Biology Digest

2008–2009 | VOL. 35 | ISSUES 1–9

CUMULATIVE INDEX

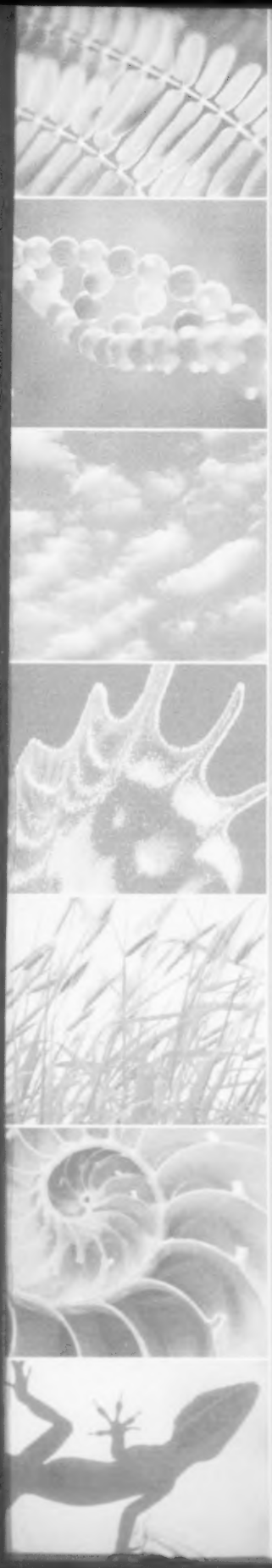

Biology Digest

Cumulative Index

Volume 35, Issues 1-9 2008-2009

Biology Digest Cumulative Index published yearly by Plexus Publishing, Inc., 143 Old Marlton Pike, Medford, NJ 08055.
Copyright 2009 by Plexus Publishing, Inc. All rights reserved.

Biology Digest

Publisher
Thomas H. Hogan

Editors
Judy Bouchard
Christine Anne Sharkey

Contributing Editor
Mary L. Puglia

Production Coordinator
Lauree Padgett

Abstractors
Cheryl Adam
Elaine Auritt
Susan Daley
Ann Pickens

Subscription Fulfillment and Customer Services
Mary Ann Demski
mdemski@infotoday.com

Vice President, Graphics and Production
M. Heide Dengler

Graphic Design
Denise M. Erickson

Composition
Elizabeth Federici

Editorial
Lauree Padgett
Lorianne Ochmanski

CONTENTS

Biology Digest

INTRODUCTORY

iv Information on BIOLOGY DIGEST

6 Keyword Index

182 Author Index

HOW TO USE THE CUMULATIVE INDEX

The Cumulative Index uses perfect alphabetizing. This means that words appear in alphabetical order as if each entry were one word. Spaces and hyphens do not affect the placement of the word. Here are a few examples. The entry **Agent-Based Modeling** comes after **Age** but before **Age-Related Macular Degeneration**. That is, "Agen..." comes after "Age..." but before "Ager..." Here is another example. **Heartburn** will fall in between the two entries **Heart Attack Risks** and **Heartworm**, as "Hearth..." comes after "Hearta..." but before "Heartw..." Perfect alphabetizing also means multiple word entries that start with the same word may not be listed together. For instance, the first entry for **Ant** is **Ant Agriculture**, which appears on page 14. However, the last entry is **Ant Species Richness**, which appears on page 16. This is because there are more than 160 entries, such as **Anthropology** and **Antioxidants**, that alphabetically come in between these two words. Finally, remember to look up different forms of words. Don't just look up **Sense of Smell**; also check out **Sensory**; don't just look up **Teeth**, but also **Tooth**; **Genes**, and **Genetics**; etc.

To help you determine which abstracts are found in which issue, here is a list of the range of abstracts for each month:

September 2008 (Vol. 35, No. 1)	08/09-0001 to 08/09-0275
October 2008 (Vol. 35, No. 2)	08/09-0276 to 08/09-0550
November 2008 (Vol. 35, No. 3)	08/09-0551 to 08/09-0825
December 2008 (Vol. 35, No. 4)	08/09-0826 to 08/09-1100
January 2009 (Vol. 35, No. 5)	08/09-1101 to 08/09-1375
February 2009 (Vol. 35, No. 6)	08/09-1376 to 08/09-1650
March 2009 (Vol. 35, No. 7)	08/09-1651 to 08/09-1925
April 2009 (Vol. 35, No. 8)	08/09-1926 to 08/09-2200
May 2009 (Vol. 35, No. 9)	08/09-2201 to 08/09-2475

Statement of purpose. *Biology Digest* organizes, summarizes, and indexes worldwide scientific literature in the life sciences. It is designed to assist students and educators at the secondary school and undergraduate college levels in keeping current on the latest scientific developments and in performing special research projects.

Method. The staff of *Biology Digest* screens some 200 periodicals, foreign and domestic, looking for significant new information relevant to the biological sciences. This material is summarized, organized into chapters, and indexed by subject and author.

Abstracts. The abstracts, or "digests," which are up to 325 words long, give as much information as possible about the original material, including conclusions and methods. The idea is to enable students who may not have ready access to the original documents to understand and keep current on the latest biological research. Each issue of *Biology Digest* contains approximately 300 abstracts.

Citation numbers. Abstracts are numbered sequentially through the entire volume. The first four characters represent the academic year of the volume, and the four characters following the hyphen represent the abstract identification number—07/08-0001, 07/08-0002, 07/08-0003, etc.

Keyword Index. Each abstract is assigned certain keywords that spotlight the main points of the article. Each keyword becomes an "entry" in the keyword index which refers the reader back to the appropriate abstract. The indexing technique used in *Biology Digest* is called "free-language," which means that the keywords chosen to represent each article are not restricted to a thesaurus or master list of keywords but rather are picked to conform to the language in the original material.

Author Index. Each issue contains its own author index to facilitate locating research performed by a particular scientist.

Feature Articles. Each issue contains a special authoritative feature article on a particular area of biological research. Additional copies of feature articles are available for a nominal fee. See pages viii and ix for a list of past feature articles and pricing information.

Hot Science: Biology in the News. Three original articles are presented each month on important, interesting–often curious and fascinating–biological advances.

Master list of publications. Publications received regularly and cited in *Biology Digest* are listed in the front of each issue.

Subscriptions. *Biology Digest* is published monthly, September through May. A subscription to Volume 34 for the 2007-2008 school year is $149 ($159 for foreign subscriptions). All subscriptions are for a full volume (nine issues) and the Cumulative Index. New subscribers automatically receive any issues already published in the current volume. Single copies of *Biology Digest* issues may be ordered prepaid for $14 each. A limited number of back volume sets also are available—Volumes 5-7 at $79 ($85 for foreign subscriptions), 8 at $98.50 ($104.50 for foreign subscriptions), 9-11 at $111.50 ($117.50 for foreign subscriptions), 12-14 at $120 ($126 for foreign subscriptions), 15 and 16 at $124 ($130 for foreign subscriptions), 17-21 (which include the Cumulative Index), at $125 ($135 for foreign subscriptions), 22-25 (which include the Cumulative Index), at $129 ($139 for foreign subscriptions), 26-28 at $139 ($149 for foreign subscriptions) 29-33 at $149 ($159 for foreign subscriptions). Payment must accompany all subscription orders from outside the U.S. and Canada.

Cumulative Index. To facilitate research, an integrated cumulative index containing both keywords and author references is published at the end of the volume year. The Cumulative Index to Volume 5 (1978-79) and Volume 6 (1979-80) are $18.50 each. Volume 7 (1980-81), Volume 8 (1981-82), Volume 9 (1982-83), and Volume 10 (1983-84) are $19.50 each. Volume 11 (1984-85) and Volume 12 (1985-86) are $22.50 each, and Volume 13 (1986-87), Volume 14 (1987-88), Volume 15 (1988-89), and Volume 16 (1989-90) are $25 each. Beginning with Volume 17 (1990-91), the Cumulative Index became an automatic part of a subscription to *Biology Digest*. Cumulative Indexes for Volumes 17-33 are available, however, for purchase at $25 each.

Please send orders and inquiries to:

BIOLOGY DIGEST
143 Old Marlton Pike
Medford, NJ 08055 USA
Phone: 609/654-6500
Fax: 609/654-4309
Web: www.plexuspublishing.com
E-mail: info@plexuspublishing.com

Keyword

INDEX

08/09-1873 1918 INFLUENZA PANDEMIC, INFLUENZA PANDEMICS, ANTIVIRALS, PANDEMICS, BACTERIAL INFECTIONS

08/09-2119 1918 INFLUENZA VIRUSES, INFLUENZA EPIDEMICS, B CELLS, MONOCLONAL ANTIBODIES, PANDEMICS, HEMAGGLUTININ, INFECTIOUS DISEASE

08/09-2129 3-FOOT RULE, HEALTHY-USER EFFECT, PNEUMONIA RISK, INFLUENZA, FLU SHOTS, ELDERCARE

08/09-0718 AA AMYLOIDOSIS, ACINONYX JUBATUS, DISEASE TRANSMISSION, CHEETAH MORTALITY, FECES, ANTISERA

08/09-0095 ABALONE FARMING, WATER COLUMN ECOSYSTEMS, MARINE PLANTS, MACROCYSTIS PYRIFERA, GIANT KELP, ALGIN, SEA OTTERS

08/09-0225 ABANDONED SETTLEMENTS, ANASAZI, ANCESTRAL PUEBLO PEOPLE, MESA VERDE, CLIFF DWELLINGS, HUMAN MIGRATION

08/09-0749 ABDOMINAL ADIPOSITY, INSULIN RESISTANCE, SUBCUTANEOUS ADIPOSE TISSUE, VISCERAL FAT TISSUE, BODY FAT DEPOSITS, DIABETES RISK

08/09-1881 ABDOMINAL FAT, RISK FACTORS, INSULIN RESISTANCE, DIABETES, HEART ATTACK PREVENTION

08/09-1041 ABDOMINAL FAT, BODY FAT, APPLE SHAPE, PEAR SHAPE, FAT DISTRIBUTION

08/09-1040 ABDOMINAL FAT, OBESITY, VISCERAL FAT, WAIST CIRCUMFERENCE, HEART DISEASE

08/09-2394 ABDOMINAL FAT, EXERCISE BENEFITS, WEIGHT GAIN, SLEEP DEPRIVATION, OBESITY, METABOLISM, WOMEN'S HEALTH

08/09-2365 ABDOMINAL OBESITY, EUROPE, RISK OF DEATH, BODY MASS INDEX (BMI), WAIST-TO-HIP RATIO

08/09-1004 ABDOMINAL OBESITY, BLOOD PRESSURE, STRESS MANAGEMENT, EXERCISE, NUTRITION, GENE EXPRESSION, CANCER/PROSTATE, MEN'S HEALTH

08/09-0733 ABDOMINAL PAIN, GASTROINTESTINAL SYMPTOMS, IRRITABLE BOWEL SYNDROME, BOWEL HABITS, CONSTIPATION

08/09-2017 ABIOTIC FACTORS, REPTILIAN PREDATION, BROWN TREESNAKES, BOIGA IRREGULARIS, MOONLIGHT, MICROHABITAT USE

08/09-0199 ABLATION PROCEDURES, IMPLANTABLE CARDIOVERTER DEFIBRILLATOR, CARDIAC MAPPING, ARRHYTHMIAS, HEART RHYTHM

08/09-2449 ABNORMAL BRAIN FUNCTION, NEUROPSYCHIATRIC RESEARCH, BRAIN BANKS, NORMAL BRAIN FUNCTION, ORGAN DONATION, SCIENTIFIC RESEARCH

08/09-2377 ABNORMAL ERYTHROCYTES, HEREDITARY SPHEROCYTOSIS, CELL MEMBRANE PROTEINS, SPLENECTOMY, ANEMIA

08/09-0608 ABORIGINAL WHALERS, GRAY WHALE, CHUKCHI, WHALE ODOR, ODOROUS WHALE MEAT, ESCHRICHTIUS ROBUTUS

08/09-2160 ABORIGINES, LANDSCAPE BURNING, RESOURCE MANAGEMENT, AUSTRALIA, FIRE ECOLOGY, FARMING

08/09-1278 ABRASIONS, WOUND TREATMENT, ACUTE CUTANEOUS WOUNDS, LACERATIONS, BURNS

08/09-1428 ABRUPT CLIMATE CHANGE, GREENHOUSE-ICEHOUSE TRANSITION, EARTH'S CLIMATE, TIPPING POINT PREDICTION, CLIMATE CHANGE

08/09-0301 ABSCESSES, BACTERIAL GROWTH, METAL CHELATION, STAPHYLOCOCCUS AUREUS, BACTERIAL INFECTIONS, CALPROTECTINS, IMMUNE SYSTEM

08/09-0759 ABUSE-DETERRENT DRUGS, ANALGESICS, OPIOIDS, PRESCRIPTION OPIOID ABUSE, OXYCONTIN, NALTREXONE

08/09-2274 ABYSSAL ECOSYSTEMS, FOOD LIMITATION, CLIMATE CHANGE, ECOSYSTEM STRUCTURE

08/09-0320 ACACIA, HERBIVORY, AFRICAN SAVANNA, MAMMALIAN HERBIVORY, WOODY SAPLING BROWSING

08/09-1183 ACADIAN FLYCATCHER, TSUGA CANADENSIS, EASTERN HEMLOCK, HEMLOCK WOOLLY ADELGID, ADELGES TSUGAE, EMPIDONAX VIRESCENS, BREEDING BIRDS, PENNSYLVANIA

08/09-1674 ACANTHAMOEBA POLYPHAGA MIMIVIRUS, MIMIVIRUSES, VIROPHAGES, PARASITIC VIRUSES, CASTELLANII, SPUTNICK VIRUS

08/09-0861 ACANTHASTER PLANCI, CROWN-OF-THORNS STARFISH, GREAT BARRIER REEF, PREDATORY STARFISH, STARFISH INFESTATIONS

08/09-1818 ACANTHOSTEGA, FOSSILS, TETRAPODS, TIKTAALIK ROSEAE, VENTASTEGA CURONICA, EVOLUTION, ICHTHYOSTEGA, FISH EVOLUTION

08/09-1379 ACARINARIA, MUTUALISM, HOST-PARASITE INTERACTIONS, ALLODYNERUS DELPHINALIS WASPS, ENSLINIELLA PARASITICA MITES, MITE-WASP RELATIONSHIP, SPECIES COEVOLUTION

08/09-1627 ACCELERATOR MASS SPECTROMETRY, DRUG TESTING, MICRODOSING, PHARMACOKINETICS, MEDICAL TREATMENTS

08/09-2036 ACCESSORY GLAND PROTEINS, FRUIT FLIES, DROSOPHILA, SEMINAL FLUIDS, MALE REPRODUCTIVE FITNESS, SPERM PROTEINS

08/09-0194 ACCIDENT-RELATED DEATHS, SAFETY LAWS, WEST VIRGINIA, FATALITY RATES, OFF-ROAD CRASHES, ALL-TERRAIN VEHICLES

08/09-2091 ACCIDENTS, MOTOR CRASHES, AORTA, BLUNT AORTIC INJURY, VEHICULAR CRASHES

08/09-0357 ACCIPITER NISUS, GREY HERON, BIOACCUMULATION, PERSISTENT TOXIC POLLUTANTS, HYDROXYLATED POLYCHLORINATED BIPHENYLS, POLYCHLORINATED BIPHENYLS (PCBS), PREDATORY BIRDS

08/09-0000 ACE--SEE ANGIOTENSIN-CONVERTING ENZYME

08/09-0458 ACETAMINOPHEN, CYCLOOXYGENASE INHIBITORS, PHARMACOKINETICS, SELECTIVE INHIBITION, ANTIINFLAMMATORY DRUGS

08/09-2179 ACETYLATION, GENE EXPRESSION, HISTONE PROTEINS, EPIGENETICS, MEMORY GENES

08/09-1160 ACETYLCHOLINESTERASE INHIBITORS, AMERICAN TOADS, PESTICIDE INTERACTIONS, AMPHIBIANS, ENVIRONMENTAL TOXICOLOGY, PESTICIDES, PYRETHROID INSECTICIDES

08/09-0033 ACIDIFICATION, CLIMATE CHANGE, OCEAN CHEMISTRY, KELP REPRODUCTION, CORAL REEF DECLINE, BIODIVERSITY DECLINE

08/09-1182 ACIDIFICATION, PENNSYLVANIA STREAMS, BENTHIC ALGAE, ALUMINUM TOXICITY, EPISODIC RESPONSE PROJECT, STREAM ACIDIFICATION

08/09-2277 ACID-IMPACTED WATERSHED, BROOK TROUT, SALVELINUS FONTINALIS, FISH DISTRIBUTIONS, HUBBARD BROOK VALLEY, WATER ACIDIFICATION

08/09-1911 ACID-INDUCED SWEETNESS, TASTE RECEPTORS, SWEET PROTEINS, HISTIDINE, NEOCULINS

08/09-2385 ACID MALTASE DEFICIENCY, GLYCOGEN-STORAGE DISEASE TYPE II, ENZYME REPLACEMENT THERAPY, POMPE'S DISEASE, GENETIC DISEASES

08/09-1335 ACIDOSIS, SARCOPENIA PREVENTION, POTASSIUM-RICH FOODS, NUTRITION, ADULT HEALTH, AGING

08/09-2390 ACID REFLUX, GASTROESOPHAGEAL REFLUX DISEASE, ESOPHAGITIS, RISK FACTORS

08/09-0279 ACIDS, PAIN INSENSITIVITY, INFLAMMATORY PAIN, AFRICAN NAKED MOLE RAT, HYPERALGESIA, CAPSAICIN, HETEROCEPHALUS GLABER

08/09-0718 ACINONYX JUBATUS, DISEASE TRANSMISSION, CHEETAH MORTALITY, FECES, AA AMYLOIDOSIS, ANTISERA

08/09-0065 ACINONYX JUBATUS, CONSERVATION PROGRAMS, GENETIC SIMILARITY, BIG CATS, PREDATORS, AFRICAN PLAINS, CHEETAHS

08/09-2082 ACOEL DEVELOPMENT, BILATERIANS, BLASTOPORAL EVOLUTION, BODY OPENINGS, CONVOLUTRILOBA LONGIFISSURA, GUT PATTERNING

08/09-0879 ACOELORRAPHE WRIGHTII, BELIZE, SAVANNAS, MESOSETUM FILIFOLIUM, PASPALUM PULCHELLUM, VEGETATIVE COMPOSITIONS, NEOTROPICAL FLORA, COASTAL COMMUNITIES, PALMS, PINES, GRASSES

08/09-0529 ACOLHUA CONGRUENCE ARITHMETIC, ARITHMETIC, AZTEC CULTURE, LAND-AREA ALGORITHMS, CODEX VERGARA, MATHEMATICS

08/09-1378 ACOUSTIC COMMUNICATION, VISUAL COMMUNICATION, DAWN AND DUSK CHORUSES, ANIMAL COMMUNICATION, ANOLIS LIZARDS, REPTILE BEHAVIOR, TERRITORIALITY

08/09-1393 ACOUSTIC COMMUNICATION, OSTRINIA FURNACALIS, COURTSHIP SONGS, MOTH COMMUNICATION, INSECT COMMUNICATION, ULTRASONIC COMMUNICATION

08/09-1992 ACOUSTIC GROUND DISCRIMINATION, REMOTE SENSING, CORAL REEFS, COASTAL HABITAT MAPPING, FLORIDA

08/09-0258 ACOUSTIC IMPEDANCES, RESONANCE, SAXOPHONES, VOCAL TRACTS, TUNING, MUSICAL NOTES

08/09-1619 ACOUSTICS, ANCIENT CIVILIZATIONS, TEMPLES, PERU, CHAVIN DE HUANTAR

08/09-1103 ACOUSTIC SIGNALS, SPATIAL HEARING, PASSIVE LISTENING, SONAR JAMMING, FLIGHT, EPTESICUS FUSCUS, BAT BEHAVIOR, ECHOLOCATION

08/09-0182 ACQUIRED DEGENERATIVE STENOSIS, LUMBAR SPINAL STENOSIS, SPINE, BACK PAIN TREATMENT, NEUROGENIC CLAUDICATION

08/09-0743 ACQUIRED IMMUNODEFICIENCY SYNDROME (AIDS), HUMAN IMMUNODEFICIENCY VIRUS TYPE 1 (HIV-1), VIRAL DIVERSITY, ANTIRETROVIRAL THERAPY, DRUG RESISTANCE

08/09-1874 ACQUIRED IMMUNODEFICIENCY SYNDROME (AIDS), HUMAN IMMUNODEFICIENCY VIRUS (HIV), ANTIBODY PRODUCTION, MICROBICIDES, GP120 PROTEIN, VACCINE EFFICACY

08/09-1855 ACQUIRED IMMUNODEFICIENCY SYNDROME (AIDS), HUMAN IMMUNODEFICIENCY VIRUS (HIV), ANTIRETROVIRAL THERAPY, PUBLIC HEALTH, DISEASE PANDEMICS

08/09-0768 ACRAL MELANOMA, ULTRAVIOLET RADIATION, CANCER/SKIN, MALIGNANT MELANOMA

08/09-0583 ACROMYRMEX ECHINATIOR, LEAF-CUTTING ANTS, GENETIC CHEATING, SOCIAL INSECTS, SOCIAL EVOLUTION, INSECT REPRODUCTION

08/09-2276 ACROPORA CERVICORNIS, DRY TORTUGAS NATIONAL PARK, CORAL REEFS, FLORIDA, STAGHORN CORAL, DAMSELFISH, REEF ECOLOGY

08/09-1702 ACROSOMAL PROCESS, GEOGRAPHIC DISTRIBUTION, SEA URCHINS, STRONGYLOCENTROTUS DROEBACHIENSIS, SPERM MORPHOLOGY

08/09-1791 ACTIN, TENSION-SENSING PROTEINS, MOLECULAR FORCE SENSORS, MYOSIN I, HEARING

08/09-0930 ACTIN-BINDING PROTEINS, NUCLEATION, TROPOMODULINS, SARCOMERES, LEIOMODINS, MUSCLE CELLS

08/09-0839 ACTINOMYCES NAESLUNDII, STREPTOCOCCUS GORDONII, ARGININE BIOSYNTHESIS, GENE EXPRESSION, COAGGREGATION, BACTERIAL GROWTH, BIOFILMS, DENTAL PLAQUES

08/09-0029 ACTINOMYCETES, PLANT-PATHOGENIC MICROBE, CLAVIBACTER MICHIGANENSIS MICHIGANENSIS, TOMATO PATHOGENS, BIOTROPHIC PHYTOPATHOGENS, GENOME SEQUENCE

08/09-0581 ACTINORHIZAL SYMBIOSES, ROOT ENDOSYMBIOSES, CASUARINA GLAUCA, ARBUSCULAR MYCORRHIZA, FUNGI, RHIZOBIA, FRANKIA, BACTERIAL SYMBIOSES, GENE EXPRESSION, PLANT ROOTS

08/09-0939 ACTINS, SHAPE DETERMINATION, FISHES, HYPSOPHRYS NICARAGUENSIS, MOTILE CELLS, KERATOCYTES, CELL SHAPES

08/09-0114 ACTION POTENTIALS, CORTICAL NEURONS, SOMATOSENSORY CORTEX, SINGLE NEURON STIMULATIONS, BEHAVIORAL STIMULI, NEURAL ACTIVITY

08/09-2392 ACTION POTENTIALS, ALZHEIMER'S DISEASE, BRAIN, MYELIN SHEATH, COGNITIVE DECLINE, PHYSICAL DECLINE

08/09-0670 ACTIVATION-INDUCED DEAMINASE, GENOME INTEGRITY, B CELL GENOME, SOMATIC HYPERMUTATIONS, URACILS, DEOXYRIBONUCLEIC ACID (DNA) REPAIR

08/09-1421 ACTIVITY BUDGETS, SEXUAL SEGREGATION, AFRICAN ELEPHANTS, LOXODONTA AFRICANA, ELEPHANT BEHAVIOR, BODY SIZE, FORAGING, HERBIVORES

08/09-0442 ACUTE ALLERGY TREATMENTS, PEANUT ALLERGY, HYPOALLERGENIC TRANSGENIC PEANUTS, IMMUNOGLOBULIN E-MEDIATED IMMUNE DISEASE, FOOD ALLERGIES, ANAPHYLAXIS

08/09-1604 ACUTE AORTIC DISSECTION, ANEURYSM RISK, RISK FACTORS, HEART DISEASE, AORTA

08/09-1008 ACUTE CALCULOUS CHOLECYSTITIS, GALLSTONES, CHOLELITHIASIS, BILIARY COLIC

08/09-2368 ACUTE CHEST SYNDROME, VASO-OCCLUSIVE PAIN, PULMONARY COMPLICATIONS, SICKLE CELL DISEASE, LUNG INJURY

08/09-1278 ACUTE CUTANEOUS WOUNDS, WOUND TREATMENT, ABRASIONS, LACERATIONS, BURNS

08/09-0180 ACUTE LOWER RESPIRATORY TRACT INFECTION, LUNG INFECTION, IMMUNITY, INFLAMMATION, NEUTROPHILS, PULMONARY INFECTION

08/09-2370 ACUTE LYMPHOBLASTIC LEUKEMIA, CANCER RELAPSE, COPY NUMBER ABNORMALITIES, B-LYMPHOID DEVELOPMENT, CHILDREN'S HEALTH, LEUKEMIA

08/09-0169 ACUTE LYMPHOBLASTIC LEUKEMIA, LEUKEMIA EPIDEMIOLOGY, DIAGNOSIS, LYMPHOID PROGENITOR CELLS, CANCER RELAPSE

08/09-2381 ACUTE LYMPHOBLASTIC LEUKEMIA, SELF-RENEWAL, LEUKEMIC STEM CELLS, WNT3A, CANCER THERAPY

08/09-1015 ACUTE MYELOID LEUKEMIA, GENE MUTATIONS, NUCLEOPHOSMIN GENE, FMS-RELATED TYROSINE KINASE 3, MIXED LINEAGE LEUKEMIA GENE

08/09-0459 ACUTE RENAL FAILURE, KIDNEYS, GENE THERAPY, SURVIVIN, FOLIC ACID, TUBULAR NECROSIS

08/09-0736 ACUTE RESPIRATORY ILLNESS, LOWER RESPIRATORY TRACT INFECTION, HUMAN RHINOVIRUS, RIBONUCLEIC ACID (RNA) VIRUSES, PICORNAVIRUSES, CHILDHOOD DISEASES

08/09-1276 ACUTE UPPER GASTROINTESTINAL HEMORRHAGE, GASTROINTESTINAL BLEEDING, PEPTIC ULCERS, BLEEDING ULCERS

08/09-0789 ACYLPIPERIDINES, MOSQUITO REPELLENTS, BIOASSAYS, INSECT REPELLENTS, CHEMICAL STRUCTURES

08/09-1320 AD14, COLD VIRUSES, RESPIRATORY TRACT INFECTIONS, VIRUS IDENTIFICATION, RHINOVIRUS

08/09-0705 ADAPTATIONS, ASTERIONELLA FORMOSA, ZYGORHIZIDIUM PLANKTONICUM, PARASITE FITNESS, COEVOLUTION, GENETIC DIVERSITY, HOST-PARASITE SYSTEMS

08/09-1265 ADAPTATIONS, GENETIC DRIFT, EXAPTATION, EVOLUTION, NATURAL SELECTION

08/09-2239 ADAPTATIONS, EXTREME HABITATS, POECILIA MEXICANA, CAVE-DWELLING FISH, SHORTFIN MOLLY, RESOURCE USE, TROPHIC ECOLOGY

08/09-0974 ADAPTATIONS, HOMINID PROTEINS, CDC14 PROTEIN, EVOLUTION, GENE DUPLICATION

08/09-0235 ADAPTATION VARIATION, LANDSCAPE GENETICS, CONSERVATION STRATEGIES, GLOBAL CLIMATE CHANGE, POPULATION GENETICS

08/09-1446 ADAPTIVE BEHAVIORS, STRONGYLOCENTROTUS DROEBACHIENSIS, URCHINS, ASTERIAS RUBENS, SEA STAR, ZOOPLANKTON, SALINITY GRADIENTS, WATER COLUMN

08/09-1440 ADAPTIVE DISPERSAL STRATEGIES, METAPOPULATION DYNAMICS, WESTERN BLUEBIRDS, RANGE EXPANSION, DISPERSIVE PHENOTYPES, AGGRESSIVE POPULATIONS

08/09-0968 ADAPTIVE DYNAMICS, EVOLUTION, CARLINA VULGARIS, CARDUUS NUTANS, PERENNIAL PLANTS, FLOWERING DECISIONS, GENETIC DIVERSITY, PLANT EVOLUTION

08/09-2348 ADAPTIVE EVOLUTION, LIFE-HISTORY TRAITS, AFRICAN GREAT LAKES, CICHLIDS, PARALLELISM, PHYLOGENY, FECUNDITIES, EGG SIZE

08/09-2355 ADAPTIVE EVOLUTION, NATURAL SELECTION, THREE-SPINE STICKLEBACKS, GASTEROSTEUS ACULEATUS, LATERAL PLATES, ALLELES

08/09-1256 ADAPTIVE EVOLUTION, POSITIVE SELECTION, HONEY BEES, APIS MELLIFERA, INVASIVE SPECIES, EVOLUTIONARY DIVERGENCE

08/09-1242 ADAPTIVE EVOLUTION, CRYPTIC COLORATION, HOST PLANTS, DORSAL STRIPES, WALKING-STICKS, TIMEMA

08/09-1097 ADAPTIVE MANAGEMENT, CHESAPEAKE BAY, PLATTE RIVER BASIN, EVERGLADES, BOOK REVIEW, ENVIRONMENTAL LAW, WATERSHED MANAGEMENT, CONSERVATION, ECOSYSTEM RESTORATION

08/09-1104 ADAPTIVE MATERNAL EFFECTS, SPERM COMPETITION, ANISOGAMY, GAMETE PLASTICITY, BROADCAST SPAWNERS, ASCIDIANS, STYELA PLICATA, SEA SQUIRTS

08/09-0421 ADAPTIVE PLASTICITY, EVOLUTION, MATE CHOICE, SEXUAL SELECTION, LARK BUNTING, CALAMOSPIZA MELANOCORYS, MALE TRAITS, REPRODUCTIVE SUCCESS

08/09-2076 ADAPTIVE RADIATION, THREE-SPINE STICKLEBACK FISH, GASTEROSTEUS ACULEATUS, ANADROMOUS FISH, PHENOTYPIC VARIATION, SEXUAL DIMORPHISM

08/09-0701 ADAPTIVE RADIATION, BIRD EVOLUTION, CLADOGENESIS, SPECIATION, REPRODUCTIVE ISOLATION

08/09-1243 ADAPTIVE RESPONSES, CICHLIDS, LAKE VICTORIA, EVOLUTIONARY RATES, HAPLOCHROMIS PYRROCEPHALUS, NILE PERCH, LATES NILOTICUS

08/09-1832 ADAPTOR PROTEINS, TOLL-LIKE RECEPTORS, DIABETES TYPE 1, INTESTINAL MICROBES, INNATE IMMUNITY

08/09-0173 ADDICTION, STRESS, NEUROKININ 1 RECEPTOR, ALCOHOLISM, RELAPSE PREVENTION

08/09-0773 ADDICTION, TOBACCO ADDICTION, SMOKING, NICOTINE WITHDRAWAL, PHARMACOTHERAPIES

08/09-0267 ADDICTION, NICOTINE, CIGARETTE SMOKING, SMOKING, ADOLESCENT SMOKING, WITHDRAWAL SYMPTOMS

08/09-2416 ADDICTION, ALCOHOL ABUSE, NALTREXONE, BRAIN, TREATMENT OPTIONS

08/09-2180 ADDICTION, HUMAN BEHAVIOR, STARVATION, ANOREXIA NERVOSA, GENETIC PREDISPOSITIONS, REWARD CIRCUITRY

08/09-2141 ADDICTIONOLOGY, DUAL DIAGNOSIS TREATMENTS, DRUNKOREXIA, WOMEN'S HEALTH, ALCOHOL ABUSE, ANOREXIA

08/09-1235 ADDICTIVE BEHAVIOR, NICOTINE, CANCER/LUNG, TOBACCO ADDICTION, GENETIC SUSCEPTIBILITY, SMOKING ADDICTION

08/09-0880 ADDITIVE DIVERSITY PARTITIONING, MESOAMERICAN BARRIER REEF SYSTEM, SPATIAL SCALE DIVERSITY, REEF FISH, CORAL REEF BIODIVERSITY, BIODIVERSITY LOSS

08/09-0304 ADDITIVE GENETIC BENEFITS, LEK PARADOX, CHOICE, SEXUAL SELECTION, FEMALE MATE CHOICE, OFFSPRING FITNESS, GENETIC VARIATION

08/09-1183 ADELGES TSUGAE, HEMLOCK WOOLLY ADELGID, EASTERN HEMLOCK, TSUGA CANADENSIS, ACADIAN FLYCATCHER, EMPIDONAX VIRESCENS, BREEDING BIRDS, PENNSYLVANIA

08/09-1655 ADELIE PENGUINS, PYGOSCELIS ADELIAE, STABLE ISOTOPE ANALYSIS, EGGSHELL ANALYSIS, PENGUIN DIET VARIATION

08/09-1766 ADELOMELON BRASILIANA, STORM EFFECTS, MARINE INVERTEBRATE MASS MORTALITIES, MOLLUSK STRANDINGS, BUENOS AIRES, ARGENTINA, BLACK SNAILS

08/09-0799 ADENA CULTURE, WOODLAND PERIOD, MIDWESTERN UNITED STATES, ANCIENT PEOPLES, BURIAL MOUNDS

08/09-1585 ADENOMA DEVELOPMENT RISK, COMPUTED TOMOGRAPHY (CT), POLYP MEASUREMENTS, COLORECTAL POLYPS, CANCER/COLORECTAL

08/09-1559 ADENOMAS, CANCER SCREENING, CANCER/COLORECTAL, COMPUTED TOMOGRAPHIC COLONOGRAPHY

08/09-1002 ADENOSINE MONOPHOSPHATE-ACTIVATED PROTEIN KINASE, INSULIN RESISTANCE, OBESITY, METABOLIC CHANGE, GLUCOCORTICOID HORMONES, CUSHING'S SYNDROME

08/09-0392 ADENOSINE MONOPHOSPHATES, ISCHEMIA, PROTEIN KINASES, MACROPHAGE MIGRATION INHIBITORY FACTORS, HYPOXIA, GENE POLYMORPHISMS, CELL RESPONSES

08/09-0122 ADENOSINE TRIPHOSPHATE (ATP), FLAGELLAR SECRETION, SALMONELLA ENTERICA, PROTON MOTIVE FORCES, BACTERIAL MOTILITY

08/09-1788 ADENOSINE TRIPHOSPHATE (ATP), TRANSLOCATION, MITOCHONDRIAL INNER MEMBRANE, ELECTROSTATIC FUNNELING, SUBSTRATE BINDING

08/09-1906 ADENOSINE TRIPHOSPHATE (ATP) BINDING CASSETTES, PLEIOTROPIC DRUG RESISTANCE, FUNGAL INFECTIONS, ANTIFUNGAL DRUGS, MULTIDRUG RESISTANCE

08/09-1661 ADENOSINE TRIPHOSPHATE (ATP) PRODUCTION, GENE EXPRESSION, MENADIONE BIOSYNTHESIS, STAPHYLOCOCCUS AUREUS, HEMIN

08/09-2221 ADENOVIRUSES, TRANSCRIPTION FACTORS, INDUCED PLURIPOTENT STEM CELLS, EMBRYONIC STEM CELLS, CELL REPROGRAMMING, VIRAL INTEGRATION

08/09-1266 ADENOVIRUSES, NONENVELOPED VIRUSES, TUMOR TARGETING, GENE THERAPY, CANCER TREATMENT, RECOMBINANT ADENOVIRUSES, DRUG DELIVERY, VIRAL ENVELOPMENT

08/09-0000 ADHD--SEE ATTENTION-DEFICIT HYPERACTIVITY DISORDER

08/09-1491 ADHERENS JUNCTIONS, MITOSIS, INFLAMMATION, CANCER/SKIN, NUCLEAR FACTORS, SQUAMOUS CELL CARCINOMA, CADHERINS, CATENIN, P120

08/09-0120 ADHESION MOLECULES, IMMUNOGLOBULIN SUPERFAMILIES, RETINAL GANGLION CELLS, VERTEBRATE RETINA, INNER PLEXIFORM LAYERS, SIDEKICK PROTEINS, VISUAL SYSTEMS

08/09-0025 ADHESIVE STRENGTH, MARINE STRUCTURES, MICROBIAL BIOFILMS, SESSILE INVERTEBRATES, BIOFOULING, INVERTEBRATES

08/09-1530 ADINETA VAGA, EXOGENOUS GENES, METAZOANS, TELOMERES, HORIZONTAL GENE TRANSFER, BDELLOID ROTIFERS

08/09-1501 ADIPOCYTES, CELL TURNOVER, FAT CELLS, OBESITY, PUBLIC HEALTH

08/09-0143 ADIPOCYTES, OBESITY, TRIGLYCERIDES, FAT-INDUCING TRANSCRIPTS, FAT STORAGE, LIPID ACQUISITION

08/09-2044 ADIPOCYTES, ENERGY EXPENDITURE, ADIPOGENESIS, WHITE ADIPOSE TISSUES, BROWN ADIPOSE TISSUES, BONE MORPHOGENETIC PROTEINS

08/09-2044 ADIPOGENESIS, WHITE ADIPOSE TISSUES, BROWN ADIPOSE TISSUES, BONE MORPHOGENETIC PROTEINS, ENERGY EXPENDITURE, ADIPOCYTES

08/09-1828 ADIPOKINES, FAT MASS AND OBESITY ASSOCIATED GENE, DIABETES, SINGLE NUCLEOTIDE POLYMORPHISMS, OBESITY

08/09-1839 ADIPONECTIN GENES, CANCER/COLORECTAL, CANCER RISK, SINGLE NUCLEOTIDE POLYMORPHISMS, METABOLIC DISORDERS, ADIPOQ GENE

08/09-1839 ADIPOQ GENE, METABOLIC DISORDERS, SINGLE NUCLEOTIDE POLYMORPHISMS, CANCER RISK, ADIPONECTIN GENES, CANCER/COLORECTAL

08/09-0474 ADIPOSE-DERIVED STEM CELLS, CELL THERAPY, STEM CELLS, CORNEAL TRANSPLANTS, TISSUE ENGINEERING, EYE TREATMENT

08/09-1795 ADIPOSE TISSUE, GROWTH-DIFFERENTIATION FACTOR 3, METABOLISM, DIET-INDUCED OBESITY, ALK7

08/09-0079 ADIPOSE TISSUE, URSUS MARITIMUS, POLAR BEAR TOXICITY, BROMINATED CONTAMINANTS, CHLORINATED CONTAMINANTS, ORGANOHALOGENS, TISSUE TARGETS

08/09-2303 ADIPOSE TISSUE, METABOLIC DISORDERS, LIPID HORMONES, SYSTEMIC METABOLISM, FATTY ACID-BINDING PROTEINS

08/09-0954 ADIPOSE TISSUE, GENE EXPRESSION, QUANTITATIVE TRAIT LOCI, DEOXYRIBONUCLEIC ACID (DNA) VARIATIONS, DISEASES, MOLECULAR NETWORKS, OBESITY

08/09-0953 ADIPOSE TISSUE, DISEASE SUBTYPES, GENE EXPRESSION, OBESITY

08/09-2031 ADIPOSE TISSUE, TISSUE VASCULATURE, PEROXISOME PROLIFERATOR-ACTIVATED RECEPTOR GAMMA, PROGENITOR CELLS, FAT CELLS

08/09-1321 ADIPOSE TISSUE EXPANDABILITY HYPOTHESIS, METABOLIC DISORDERS, INSULIN RESISTANCE, OBESITY, DIABETES

08/09-0745 ADJUVANT CHEMOTHERAPIES, PROGNOSTIC PROFILING, GENOMIC PROFILING, CANCER/BREAST, TUMOR TREATMENT

08/09-0757 ADOLESCENT HEALTH, CHILDREN'S HEALTH, ATTENTION-DEFICIT/HYPERACTIVITY DISORDER (ADHD), ST. JOHN'S WORT, HYPERICUM PERFORATUM, ALTERNATIVE MEDICINE

08/09-1333 ADOLESCENT HEALTH, YOUTH RISK BEHAVIOR SURVEYS, SEXUALLY TRANSMITTED DISEASES (STDS), HIGH SCHOOL STUDENTS, HUMAN IMMUNODEFICIENCY VIRUS (HIV)

08/09-0441 ADOLESCENT IDIOPATHIC SCOLIOSIS, CURVATURE OF THE SPINE, SPINAL DEFORMITY, BACK BRACING, SURGICAL CORRECTIONS

08/09-0267 ADOLESCENT SMOKING, ADDICTION, NICOTINE, CIGARETTE SMOKING, SMOKING, WITHDRAWAL SYMPTOMS

08/09-0720 ADOPTIVE TRANSFER, MELANOCYTE DIFFERENTIATION ANTIGENS, CANCER, IMMUNOTHERAPY, T CELLS

08/09-1569 ADRENAL MEDULLA, CANCER TREATMENT, TUMORS, PHEOCHROMOCYTOMA

08/09-0996 ADRIAMYCIN, COMPLEMENT PROTEINS, INNATE IMMUNITY, RENAL FAILURE, PROTEINURIA, KIDNEYS, NEPHROPATHY

08/09-0663 ADULT CELLS, BETA CELLS, EPITHELIAL CELLS, PANCREATIC EXOCRINE CELLS, STEM CELLS, PLURIPOTENT CELLS, CELL REPROGRAMMING

08/09-2192 ADULT CORTICAL LANGUAGE, SPEECH PROCESSING, LANGUAGE DEVELOPMENT, NEWBORNS, BRAIN

08/09-1316 ADULT HEALTH, BLOOD CLOTTING, PHYLLOQUINONE, VITAMIN K, NUTRITION

08/09-1607 ADULT HEALTH, DISEASE SUSCEPTIBILITY, DEVELOPMENTAL PLASTICITY, IN UTERO CONDITIONS, EARLY-LIFE CONDITIONS, PREGNANCY OUTCOMES

08/09-1329 ADULT HEALTH, NUTRITION, SARCOPENIA, HIGH-PROTEIN DIETS, RECOMMENDED DAILY ALLOWANCES, PROTEIN INTAKE REQUIREMENTS

08/09-1335 ADULT HEALTH, NUTRITION, ACIDOSIS, SARCOPENIA PREVENTION, POTASSIUM-RICH FOODS, AGING

08/09-2314 ADULT STEM CELLS, MULTIPOTENT ADULT GERMLINE STEM CELLS, NEURONS, GLIAL CELLS, PLURIPOTENCY, DIFFERENTIATION, STEM CELLS

08/09-0544 ADULT STEM CELLS, EMBRYONIC STEM CELLS, STEM CELLS, HEMATOPOIETIC STEM CELLS, AUTOIMMUNE DISEASE TREATMENTS, CARDIOVASCULAR DISEASE TREATMENTS

08/09-0251 ADULT STEM CELLS, STEM CELLS, AGING, SELF-RENEWING STEM CELLS, DAUGHTER CELL, LIFE EXTENSION

08/09-0716 ADVERSE DRUG EFFECTS, SIDE EFFECTS, MEDICATIONS, DRUG DEVELOPMENT, CLINICAL TRIALS, MARKETING, PHARMACEUTICAL MARKETING

08/09-1016 ADVERSE PREGNANCY OUTCOMES, HYPERGLYCEMIA, PREGNANCY, GESTATIONAL DIABETES, GLUCOSE INTOLERANCE, WOMEN'S HEALTH

08/09-0004 AECHMEA MAGDALENAE, ROOST PROTECTION, PREDATION, BROMELIADS, DOCIDOCERCUS GIGLIOTOSI, KATYDIDS, BAT PREDATORS, TREMULATION

08/09-0557 AEDES AEGYPTI, MOSQUITO REPRODUCTION, CHEMICAL CUES, BACTERIAL CUES, OVIPOSITION SITE SELECTION, KAIROMONES, EGG-LAYING BEHAVIOR

08/09-1108 AERIAL DESCENT, FLAT-TAILED HOUSE GECKO, COSYMBOTUS PLATYURUS, ANIMAL LOCOMOTION, CLIMBING, TAIL FUNCTIONS, GECKOS

08/09-0098 AEROBIC GLYCOLYSIS, PYRUVATE KINASES, TUMOR CELL GROWTH, CANCER METABOLISM, CELLULAR METABOLISM, TUMORIGENESIS

08/09-1978 AEROPHYTIC ALGAE, CAVES, ALGAL COMMUNITIES, IRRADIANCE, PIGMENT PRODUCTION, LAMPENFLORA COMMUNITIES

08/09-1743 AEROSOLS, SOOT, SULFURIC ACID, HYGROSCOPICITY, PARTICLE OPTICAL PROPERTIES, ATMOSPHERIC PROCESSING

08/09-0651 AFFORESTATION, DESERTIFICATION, CHINA, ANTHROPOGENIC CHANGES, ENVIRONMENTAL CONSERVATION

08/09-2271 AFRICA, SAVANNA ELEPHANTS, IVORY, FOREST ELEPHANTS, HUMAN-ELEPHANT INTERACTIONS, ELEPHANT CONSERVATION

08/09-1089 AFRICA, KENYA, ANIMAL BEHAVIOR, SAMBURU, ELEPHANTS, HUMAN-ELEPHANT RELATIONSHIP

08/09-1364 AFRICA, BILHARZIA, PARASITIC INFECTIONS, SCHISTOSOMA, FLATWORMS

08/09-1752 AFRICA, AGRICULTURAL DEVELOPMENT, FOOD SECURITY, DROUGHT, OCEAN WARMING, INDIAN OCEAN

08/09-1648 AFRICA, SERENGETI, HUMAN IMPACTS, ECOSYSTEM DYNAMICS, BOOK REVIEW

08/09-1730 AFRICA, PROTECTED AREAS, POPULATION GROWTH, LATIN AMERICA, CONSERVATION, HUMAN SETTLEMENTS

08/09-0413 AFRICA, HUMAN EVOLUTION, DEOXYRIBONUCLEIC ACID (DNA) VARIATION, GENE FLOW, HUNTER-GATHERERS, BANTU-SPEAKING FARMERS, PYGMIES

08/09-2440 AFRICA, MIDDLE STONE AGE, HUMAN BEHAVIOR, MODERN HUMANS, HOMO SAPIENS, POPULATION EXPANSION

08/09-0979 AFRICA, HOMO GENUS, HUMAN MIGRATION, NEANDERTHALS, MODERN HUMANS

08/09-0508 AFRICAN-AMERICANS, MINORITY HEALTH, ALZHEIMER'S DISEASE, PREVENTIVE MEDICINE, AGING

08/09-1402 AFRICAN CROCODILES, CROCODILES, NILE CROCODILES, SERENGETI NATIONAL PARK, MASAI MARA NATIONAL RESERVE

08/09-0616 AFRICAN ELEPHANTS, ANTHROPOGENIC MORTALITY, POPULATION SIZE, LOXODONTA AFRICANA, ELEPHANT POACHING, SEBUNGWE

08/09-0617 AFRICAN ELEPHANTS, LOXODONTA AFRICANA, BOTSWANA, ELEPHANT POPULATION DENSITY, POPULATION SIZE, TEMPORAL TREND MODELS

08/09-2083 AFRICAN ELEPHANTS, MAMMUTHUS PRIMIGENIUS, EXTINCT SPECIES, WOOLLY MAMMOTHS, NUCLEAR GENOME SEQUENCES, MAMMALIAN EVOLUTION, LOXODONTA

08/09-1447 AFRICAN ELEPHANTS, KRUGER NATIONAL PARK, ELEPHANT POPULATION GROWTH, CULLING ELEPHANTS, IVORY BAN

08/09-1421 AFRICAN ELEPHANTS, SEXUAL SEGREGATION, ACTIVITY BUDGETS, LOXODONTA AFRICANA, ELEPHANT BEHAVIOR, BODY SIZE, FORAGING, HERBIVORES

08/09-1407 AFRICAN ELEPHANTS, ELEPHANTS, SAMBURU-LAIKIPIA ECOSYSTEM, LOXODONTA AFRICANA, KENYAN ELEPHANTS

08/09-1135 AFRICAN FAUNA, UNGULATE MAMMALS, FYNBOS PLANTS, SWAZILAND, SOUTH AFRICA

08/09-0510 AFRICAN GRAY PARROT, ANIMAL COGNITION, PEPPERBERG/IRENE, MENTAL ABILITY, SELF-AWARENESS

08/09-2348 AFRICAN GREAT LAKES, CICHLIDS, LIFE-HISTORY TRAITS, ADAPTIVE EVOLUTION, PARALLELISM, PHYLOGENY, FECUNDITIES, EGG SIZE

08/09-2089 AFRICAN MIGRATION, HUMAN EVOLUTION, DEOXYRIBONUCLEIC ACID (DNA) SURVEYS, HUMAN MIGRATION, GENOME PROJECTS, SINGLE NUCLEOTIDE POLYMORPHISMS

08/09-1686 AFRICAN MILKWEED, POMPLINID WASPS, CHAFER BEETLES, XYSMALOBIUM UNDULATUM, POLLINATORS, BIMODAL POLLINATION

08/09-2009 AFRICAN MONKEYS, BUSH MEAT MARKET, BIOKO ISLAND, EQUATORIAL GUINEA

08/09-0279 AFRICAN NAKED MOLE RAT, HYPERALGESIA, INFLAMMATORY PAIN, PAIN INSENSITIVITY, ACIDS, CAPSAICIN, HETEROCEPHALUS GLABER

08/09-1663 AFRICAN ODYSSEY PROJECT, CICONIA NIGRA, BLACK STORK, MIGRATORY BIRDS, BIRD TRACKING

08/09-0065 AFRICAN PLAINS, CHEETAHS, PREDATORS, BIG CATS, GENETIC SIMILARITY, CONSERVATION PROGRAMS, ACINONYX JUBATUS

08/09-0009 AFRICAN PREDATORS, CROCUTA CROCUTA, SPOTTED HYENA, HYENA BEHAVIOR, LAUGHING HYENAS, SOCIAL STRUCTURE, ANIMAL INTELLIGENCE

08/09-1178 AFRICAN RAINFORESTS, NOCTURNAL MAMMALS, CENTRAL AFRICAN MAMMALS, DEFORESTATION EFFECTS, ANTHROPOGENIC IMPACTS

08/09-0320 AFRICAN SAVANNA, ACACIA, HERBIVORY, MAMMALIAN HERBIVORY, WOODY SAPLING BROWSING

08/09-1377 AFRICAN WILD DOG, ENERGY BUDGETS, HUNTING BEHAVIOR, PACK HUNTING, CURSORIAL HUNTING, LYCAON PICTUS, SOCIALITY, REPRODUCTIVE EFFORT

08/09-0281 AGAONIDAE, POLLINATION, WASPS, FICUS, FIG TREES, PARASITES, MUTUALISM

08/09-0263 AGAR, PHYCOCOLLOIDS, FOOD INDUSTRY, NUTRITION, SEAWEEDS, ALGINATES

08/09-1475 AGARWOOD, AQUILARIA CRASSNA, RESIN, NONTIMBER FOREST PRODUCTS, ENDANGERED TREE SPECIES, LAOS

08/09-0001 AGAVE PALMERI, HAWKMOTHS, DATURA WRIGHTII, MANDUCA SEXTA, FLOWER VISITATION, INSECT FORAGING, POLLINATION, OLFACTION, PLANT-POLLINATOR INTERACTIONS

08/09-1668 AGE-FROM-STAGE, MARKOV CHAIN THEORY, COHORT DYNAMICS, DEATH RATES, MORTALITY PLATEAU

08/09-0318 AGELAIUS PHOENICEUS, REDWING BLACKBIRDS, ARTIFICIAL WETLANDS, WETLANDS, AVIAN SUCCESS, WETLAND RESTORATION, ECOSYSTEM RESTORATION

08/09-1396 AGE-RELATED DIFFERENCES, INDIVIDUAL QUALITIES, TACHYCINETA BICOLOR, TREE SWALLOWS, PLUMAGE BRIGHTNESS, BIRD CHARACTERISTICS

08/09-0202 AGE-RELATED DISEASES, LONGEVITY, TELOMERE LENGTH, EXERCISE, HEALTHY LIFESTYLE HABITS, SMOKING, DIET

08/09-2362 AGE-RELATED DISEASES, MACULAR DEGENERATION, BLINDNESS, SIGHT, VISION LOSS

08/09-1591 AGE-RELATED DISORDERS, TESTOSTERONE DEFICIENCY, MALE MENOPAUSE, ANDROPAUSE, MEN'S HEALTH

08/09-1416 AGE-RELATED FEEDING STRATEGIES, BIRD BEHAVIOR, MAGNIFICENT FRIGATEBIRDS, FORAGING, KLEPTOPARASITISM

08/09-2386 AGE-RELATED MACULAR DEGENERATION, TOLL-LIKE RECEPTOR 3, GEOGRAPHIC ATROPHY, BLINDNESS, GENETIC VARIATION, MACULAR DEGENERATION

08/09-0726 AGE-RELATED MACULAR DEGENERATION, DRUSEN, RETINA, VISION PROBLEMS, BLINDNESS, AGING, MACULAR DEGENERATION, EYE DISORDER

08/09-1207 AGE-RELATED SLEEP ALTERATIONS, INSOMNIA, SLEEP PATTERNS, RAPID EYE MOVEMENT (REM) SLEEP

08/09-2108 AGE-SPECIFIC CANCER INCIDENCE, CARCINOGENESIS, CANCER/PANCREATIC, CANCER/COLORECTAL, MALIGNANT CELL TRANSFORMATION

08/09-1705 AGGREGATION CUES, SHELTER CHOICE, PANULIRUS SPECIES, ALARM ODORS, LOBSTER BEHAVIOR, SYNTOPIC LOBSTERS

08/09-1871 AGGRESSION, SEROTONIN, TRYPTOPHAN, DIETARY REQUIREMENTS, BRAIN

08/09-1440 AGGRESSIVE POPULATIONS, DISPERSIVE PHENOTYPES, ADAPTIVE DISPERSAL STRATEGIES, METAPOPULATION DYNAMICS, WESTERN BLUEBIRDS, RANGE EXPANSION

08/09-0492 AGING, LAMINECTOMY, LOWER BACK PAIN, LUMBAR SPINE PAIN, SPINAL STENOSIS

08/09-0251 AGING, STEM CELLS, ADULT STEM CELLS, SELF-RENEWING STEM CELLS, DAUGHTER CELL, LIFE EXTENSION

08/09-1546 AGING, NUTRIENT SENSING, CALORIE RESTRICTION, INSULIN RESISTANCE, HEXOSAMINE BIOSYNTHETIC PATHWAY

08/09-2396 AGING, NUTRITION, DIET, BRAIN SHRINKAGE, VITAMIN B12, B VITAMINS

08/09-0216 AGING, HORMONES, TESTOSTERONE THERAPY, MEN'S HEALTH, DIETARY SUPPLEMENTS

08/09-0726 AGING, MACULAR DEGENERATION, BLINDNESS, VISION PROBLEMS, RETINA, DRUSEN, AGE-RELATED MACULAR DEGENERATION, EYE DISORDER

08/09-0508 AGING, PREVENTIVE MEDICINE, ALZHEIMER'S DISEASE, MINORITY HEALTH, AFRICAN-AMERICANS

08/09-1335 AGING, ADULT HEALTH, NUTRITION, ACIDOSIS, SARCOPENIA PREVENTION, POTASSIUM-RICH FOODS

08/09-0209 AGING, FLASHES, FLOATERS, RETINAL TEARS, VISION, VITREOUS HUMOR, EYE DISORDERS

08/09-0184 AGING, RISK FACTORS, CANCER/PROSTATE, MEN'S HEALTH, PROSTATE-SPECIFIC ANTIGEN

08/09-0535 AGING, DEMOGRAPHICS, WORLD POPULATION, LIFE EXPECTANCY, POPULATION FORECASTS

08/09-0187 AGING, CARDIOVASCULAR DISEASE, PACEMAKERS, IMPLANTABLE DEVICES, HEART FAILURE, BIOTECHNOLOGY, CONGESTIVE HEART FAILURE

08/09-0384 AGING, STEM CELLS, CANCER PATHWAYS, PATHOGENESIS, HEMATOPOIETIC STEM CELLS, TUMOR SUPPRESSOR PATHWAYS

08/09-1947 AGING, LIFE SPAN, TELOSTYLINUS ANGUSTICOLLIS, SEX-SPECIFIC FITNESS, WILD ANIMAL LIFE SPANS, CAPTIVE ANIMAL LIFE SPANS

08/09-0527 AGING, DEMENTIA, RECALLING PROPER NAMES, TIP-OF-THE TONGUE EXPERIENCES, BRAIN PROCESSES

08/09-0987 AGING, TELOMERE DYSFUNCTION, HUMAN DISEASES, CELL SENESCENCE, DEOXYRIBONUCLEIC ACID (DNA) DAMAGE

08/09-1029 AGING, ENDURANCE, STRENGTH TRAINING, MUSCLES, WEIGHT TRAINING, BONE HEALTH

08/09-0203 AGING, EXERCISE, WALKING, PHYSICAL ACTIVITY, FITNESS

08/09-0168 AGING, DIAGNOSIS, LEUKEMIA EPIDEMIOLOGY, CHRONIC LYMPHOCYTIC LEUKEMIA, PURINE ANALOGS

08/09-1058 AGING, BONE TOUGHNESS, DENTIN TOUGHNESS, MICROCRACKING, FRACTURE RESISTANCE, CORTICAL BONE, TOOTH DENTIN

08/09-1620 AGING, ANIMAL LIFE SPANS, EVOLUTIONARY PROCESSES, DIETARY RESTRICTION, GENE MUTATIONS, LIFE SPAN EXTENSION

08/09-2325 AGING, LONGEVITY, INSULIN SENSITIVITY, GENETIC VARIATIONS, FOX3A GENOTYPE, LIFE SPAN

08/09-2308 AGING, REWARD SYSTEMS, MIDBRAIN, DOPAMINERGIC NEURONS, BRAIN REGIONS

08/09-0240 AGING, DENTIN, TOOTH FRACTURE, TEETH, ORAL HEALTH

08/09-1589 AGING EFFECTS, MITOCHONDRIAL DYSFUNCTION, INSULIN SENSITIVITY, ENDURANCE EXERCISE, METABOLIC SYNDROME

08/09-2237 AGKISTRODON PISCIVORUS CONANTI, FLORIDA COTTONMOUTH SNAKE, INTERTIDAL ZONE, PITVIPERS, SCAVENGERS, TERRESTRIAL-MARINE TRANSITION

08/09-0513 AGNATHAN IMMUNE SYSTEM, BACILLUS ANTHRACIS, VARIABLE LYMPHOCYTE RECEPTORS, ANTIGEN-BINDING SITE, MONOCLONAL ANTIBODIES, LAMPREYS

08/09-1779 AGOUTI-RELATED PROTEIN NEURONS, APPETITE SUPPRESSION, GLUCOSE, HYPOTHALAMIC ARCUATE NUCLEUS, OBESITY, PROOPIOMELANOCORTIN NEURONS, LEPTIN

08/09-1931 AGOUTI-SIGNALING PROTEIN, PLEIOTROPY, ANIMAL COLORATION, MELANOCORTIN SYSTEM, BEHAVIORAL DIFFERENCES

08/09-0087 AGRICULTURAL ADAPTATIONS, CLIMATE CHANGE MODELS, FOOD SECURITY, CROP PRODUCTION, SOUTH ASIA, SOUTHERN AFRICA, AGRICULTURE

08/09-1317 AGRICULTURAL CONSEQUENCES, HUMAN-TO-ANIMAL INTERACTIONS, INFECTIOUS DISEASE EMERGENCE, PATHOGENS, ZOONOSES, BRAZIL

08/09-1752 AGRICULTURAL DEVELOPMENT, FOOD SECURITY, DROUGHT, OCEAN WARMING, INDIAN OCEAN, AFRICA

08/09-2267 AGRICULTURAL EXPANSIONS, OIL PALMS, DEFORESTATION, BIODIVERSITY, SPECIES RICHNESS, ELAEIS

08/09-1414 AGRICULTURAL HISTORY, MAIZE, HISPANIOLA, ZEA MAYS, DOMINICAN REPUBLIC, POLLEN RECORD, LAKE SEDIMENTS, BIOGEOGRAPHY, PREHISTORIC CROPS

08/09-2256 AGRICULTURAL INTENSIFICATION, SUSTAINABLE AGRICULTURAL MANAGEMENT, COFFEE AGROFORESTRY, CLIMATE CHANGE, FOOD PRODUCTION, SHADE TREES

08/09-0650 AGRICULTURAL LANDS, ECOSYSTEM ASSEMBLY, OLD FIELDS, LAND ABANDONMENT, FARMLAND ABANDONMENT

08/09-0336 AGRICULTURAL MOSAICS, HERPETOFAUNAL ASSEMBLAGES, NEOTROPICAL DRY FORESTS, AMPHIBIANS, REPTILES, TURTLES

08/09-1432 AGRICULTURAL PESTS, HELICOVERPA ARMIGERA, TRANSGENIC CROPS, CHINA, COTTON BOLLWORMS, BACILLUS THURINGIENSIS (BT), PEST CONTROL

08/09-0060 AGRICULTURAL POLLUTION, FERTILIZER IMPACTS, GRASSLAND PLANTS, NITROGEN DEPOSITION, PLANT PRODUCTION

08/09-2243 AGRICULTURAL POLLUTION, RISK ASSESSMENT, CHEMICAL LEACHING, PESTICIDES, CROP ROTATION

08/09-1738 AGRICULTURAL PRACTICES, NO-TILL FARMING, CONSERVATION TILLAGE, EROSION PREVENTION, SOILS

08/09-0625 AGRICULTURAL SCIENCE, FOREST RESTORATION, APPLE FORESTS, MALUS SIEVERSII, KAZAKHSTAN, DZANGALIEV/AIMAK

08/09-0427 AGRICULTURAL SYSTEM, INSECT EVOLUTION, ATTINE ANTS, FUNGUS-GROWING ANTS, ANT AGRICULTURE

08/09-0540 AGRICULTURE, NORTH AMERICA, EARLY AGRICULTURE, MAIZE, PLANT DOMESTICATION

08/09-0329 AGRICULTURE, IRRIGATION, WATER SUPPLIES, FRESHWATER SHORTAGE, CHINA, INDIA, WELL WATER

08/09-1897 AGRICULTURE, FOOD SUPPLY, URBAN FARMING, VERTICAL FARMING, HYDROPONICS

08/09-0822 AGRICULTURE, PLANT BIODIVERSITY, TRANSGENICS, GENETICS, CROP BIODIVERSITY, BOOK REVIEW, RICE, WHEAT, CORN, SOYBEANS

08/09-0577 AGRICULTURE, ORGANIC FARMING, GREEN PEACH APHID, MYZUS PERSICAE, LETTUCE PESTS, APHID CONTROL, GARLIC SPRAY, HABANERO, INSECT PESTS

08/09-0236 AGRICULTURE, PREHISTORIC CULTURES, PERRY MESA, ARIZONA, NATIONAL MONUMENTS, AGUA FRIA NATIONAL MONUMENT

08/09-0087 AGRICULTURE, SOUTHERN AFRICA, SOUTH ASIA, CROP PRODUCTION, AGRICULTURAL ADAPTATIONS, CLIMATE CHANGE MODELS, FOOD SECURITY

08/09-1637 AGRICULTURE, MINERAL SYMBOLISMS, NEAR EAST, GREEN STONE BEADS, BEADS

08/09-0227 AGRICULTURE DEVELOPMENT, RIVERINE CULTURE, HARAPPAN CULTURE, INDUS RIVER SYSTEM, CLIMATE CHANGE

08/09-2018 AGRICULTURE LANDSCAPES, NATRIX NATRIX HELVETICA, EUROPEAN GRASS SNAKE, SNAKE HABITAT SELECTION, MONOCULTURE HABITATS

08/09-0340 AGRICULTURE MODIFICATION, WATER SUPPLIES, IRRIGATION, HYDROLOGICAL FLOWS, ECOLOGICAL REGIME SHIFTS, ANTHROPOGENIC CHANGES

08/09-1993 AGROBACTERIUM TUMEFACIENS, HORIZONTAL GENE TRANSFER, CROWN GALL TUMOR, TUMOR-INDUCING PLASMID, PLANT GENOMICS, ARABIDOPSIS THALIANA

08/09-1110 AGROBACTERIUM TUMIFACIENS, GENETICALLY ENGINEERED PLANTS, TRANSGENIC PLANTS, BIOLISTIC GUN, PLANT SCIENCE

08/09-2231 AGROCHEMICAL CONTAMINATION, DIAZINON, AMPHIBIAN DECLINES, PESTICIDE CONTAMINATION, SRI LANKA, BUFO MELANOSTICTUS, ASIAN COMMON TOAD

08/09-2245 AGROCHEMICALS, TREMATODES, PARASITIC INFECTIONS, ATRAZINE, AMPHIBIAN DECLINES

08/09-2295 AGROECOSYSTEMS, COFFEE FARMING, LATIN AMERICA, BIODIVERSITY LOSS, ANT SPECIES RICHNESS, BIRD SPECIES RICHNESS

08/09-1482 AGROFORESTRY, BIODIVERSITY, CONSERVATION, TROPICAL BIODIVERSITY PRESERVATION, PRISTINE ECOSYSTEMS, FARMING INCENTIVES

08/09-0236 AGUA FRIA NATIONAL MONUMENT, AGRICULTURE, PREHISTORIC CULTURES, PERRY MESA, ARIZONA, NATIONAL MONUMENTS

08/09-0000 AIDS--SEE ACQUIRED IMMUNODEFICIENCY SYNDROME

08/09-0317 AILANTHUS ALTISSIMA, URBAN STREAMS, NONNATIVE SPECIES, LEAF-LITTER DECAY, RIPARIAN TREES, TREE OF HEAVEN

08/09-2286 AILUROPODA MELANOLEUCA, CONSERVATION, GIANT PANDA, MINSHAN MOUNTAINS, FRAGMENTED PANDA HABITATS, CHINA, HABITAT FRAGMENTATION

08/09-1954 AIPTASIA PALLIDA, SEA ANEMONES, PEPTYDYL-PROLYL CIS-TRANS ISOMERASE, SYMBIOTIC ALGAE, CNIDARIAN-ALGAL SYMBIOSES

08/09-1466 AIRBORNE ALLERGENS, PUBLIC HEALTH, AIR POLLUTION, BIOAEROSOLS, ENVIRONMENTAL ENGINEERING

08/09-2211 AIRBORNE MICROBES, PATHOGENS, FUNGAL DISEASE, CRYPTOCOCCOSIS, MESOSPHERE

08/09-1963 AIRBORNE PATHOGEN TRANSPORT, LEGIONELLA BACTERIA, INFECTIOUS DISEASES, PUBLIC HEALTH, BACTERIAL INFECTIONS

08/09-2460 AIRPLANE FUEL, JET FUEL, ALTERNATIVE FUELS, BIOFUELS, ALGAE-BASED FUEL

08/09-1732 AIR POLLUTION, CHILDREN'S HEALTH, POLYAROMATIC HYDROCARBONS, CHINA, MOLECULAR EPIDEMIOLOGY

08/09-0066 AIR POLLUTION, INDUSTRIAL POLLUTION, PETROCHEMICAL INDUSTRY, TAIWAN, POLYCYCLIC AROMATIC HYDROCARBONS (PAHS)

08/09-1158 AIR POLLUTION, CIGARETTE MANUFACTURE, TOXIC RELEASE INVENTORY PROGRAM, TOBACCO, NICOTINE, ENVIRONMENTAL EFFECTS

08/09-1060 AIR POLLUTION, ETHANE, POLYBROMINATED DIBENZO-P-DIOXINS AND FURANS, ORGANIC POLLUTANTS, BROMINATED FLAME RETARDANTS, POLYBROMINATED DIPHENYL ETHERS, ENDOCRINE DISRUPTION

08/09-0609 AIR POLLUTION, AMAZON RAINFOREST, DROUGHT, RAINFALL PREDICTIONS, ATLANTIC NORTH-SOUTH GRADIENT, ATMOSPHERE AEROSOLS

08/09-1466 AIR POLLUTION, BIOAEROSOLS, PUBLIC HEALTH, AIRBORNE ALLERGENS, ENVIRONMENTAL ENGINEERING

08/09-1683 AIR TEMPERATURE, COLORADO, AMPHIBIAN SURVIVAL, BUFO BOREAS, BOREAL TOADS, POPULATION ECOLOGY, CLIMATE CHANGE

08/09-1143 AIR TEMPERATURE, SNOWFALLS, AQUATIC ECOSYSTEMS, CANADIAN ROCKIES, CLIMATE CHANGE, PLANKTON, BIODIVERSITY, ALPINE LAKES, SNOWMELTS, DISSOLVED ORGANIC CARBON

08/09-0477 AIRWAY CONSTRICTION, RESPIRATORY DISTRESS, CHILDHOOD ILLNESS, PEDIATRIC MEDICINE, CORTICOSTEROIDS, CROUP

08/09-0455 AIRWAY EPITHELIA, CILIA, BARDET-BIEDL SYNDROME, ASTHMA, GENE MUTATIONS

08/09-1898 AJUGA TURKESTANICA, ANTIINFLAMMATORY DRUGS, PLANTS, PHARMACEUTICALS, BIODIVERSITY, CENTRAL ASIA, WHITE SAGEBRUSH, ARTEMISIA LEUCODES

08/09-0144 AKT SIGNALING, HYPERPHAGIA, INSULIN RESISTANCE, OBESITY GENE, GENETIC DEFECTS

08/09-1705 ALARM ODORS, LOBSTER BEHAVIOR, PANULIRUS SPECIES, SHELTER CHOICE, AGGREGATION CUES, SYNTOPIC LOBSTERS

08/09-2322 ALARM PHEROMONES, GANGLION CELLS, GRUENEBERG GANGLION, MICE, OLFACTION

08/09-1172 ALASKA, WILDFIRES, WOOD FUELS, FIRE SUPPRESSION, FUEL SOURCES, BLACK SPRUCE

08/09-1490 ALASKA, CRUCIFEROUS CROPS, BRASSICA, PLUTELLA XYLOSTELLA, DIAMONDBACK MOTH, CLIMATE CHANGE

08/09-0920 ALASKA, BERGMANN'S RULE, BODY SIZE CHANGES, FOOD AVAILABILITY, GLOBAL WARMING, MARTES AMERICANA, AMERICAN MARTEN, MAMMAL SIZE

08/09-0090 ALASKAN TUNDRA, PERMAFROST, GLOBAL WARMING, CARBON, THAWING DATE

08/09-1398 ALBACORE, LIZARDS, OSTRICH, SPEED, RUNNING, CHEETAHS, FLIGHTLESS BIRDS

08/09-0328 ALBATROSS, LONGLINE FISHING, TRAWLING FISHING VESSELS, SEABIRD MORTALITY, THREATENED BIRD SPECIES, DIOMEDEIDAE

08/09-2340 ALBERT'S SQUIRREL, SEED DISPERSAL, HERBIVORY, COEVOLUTION, TREE SQUIRRELS, SQUIRREL-TREE INTERACTIONS, SCIURUS ALBERTI

08/09-2450 ALCHEMY, CHEMICAL NOTATION, HISTORY OF SCIENCE, METALLURGY, ELEMENTS

08/09-1332 ALCOHOL ABUSE, DEPLOYMENT, MILITARY COMBAT, NATIONAL GUARD VETERANS, RESERVE VETERANS, TRAUMA COPING MECHANISMS, SUBSTANCE ABUSE RISK FACTORS

08/09-2416 ALCOHOL ABUSE, ADDICTION, NALTREXONE, BRAIN, TREATMENT OPTIONS

08/09-2141 ALCOHOL ABUSE, WOMEN'S HEALTH, ADDICTIONOLOGY, DUAL DIAGNOSIS TREATMENTS, DRUNKOREXIA, ANOREXIA

08/09-1868 ALCOHOL ADDICTION, REWARD PATHWAYS, BRAIN, TOPIRAMATE, GLIAL CELL-DERIVED NEUROTROPHIC FACTOR, INSULIN-LIKE GROWTH FACTORS

08/09-2432 ALCOHOL-BASED PRESERVATIVES, NOVEC 7100, FORMALIN, LONG-TERM MUSEUM CONSERVATION, PRESERVATION FLUIDS

08/09-0157 ALCOHOL CONSUMPTION, EPIDEMIOLOGICAL STUDIES, HEPATITIS, CIRRHOSIS, LIVER DISEASE

08/09-0560 ALCOHOL CONSUMPTION, FERMENTED NECTAR, PTILOCERCUS LOWII, EUGEISSONA TRISTIS, BERTAM PALM, TREESHREWS, POLLINATORS, HUMAN EVOLUTION

08/09-1645 ALCOHOL FERMENTATION, LACTIC ACID FERMENTATION, FERMENTATION, SACCHAROMYCES CEREVISIAE, LACTOBACILLUS

08/09-0481 ALCOHOL INTAKE, BLOOD PRESSURE, HYPERTENSION, MENDELIAN RANDOMIZATION, ALDEHYDE DEHYDROGENASE 2

08/09-0173 ALCOHOLISM, NEUROKININ 1 RECEPTOR, STRESS, ADDICTION, RELAPSE PREVENTION

08/09-0146 ALCON BLUE, MACULINEA ALCON, MIMICRY, COEVOLUTIONARY ARMS RACE, BUTTERFLY EVOLUTION, MYRMICA SPECIES, SOCIAL PARASITES, ANTS, HOST-PARASITE INTERACTIONS, EVOLUTIONARY DYNAMICS

08/09-1941 ALDABRA TORTOISES, POSITIVE REINFORCEMENT TRAINING, REPTILE LEARNING, GEOCHELONE GIGANTEA, ANIMAL BEHAVIOR, LEARNED BEHAVIORS

08/09-0481 ALDEHYDE DEHYDROGENASE 2, MENDELIAN RANDOMIZATION, HYPERTENSION, ALCOHOL INTAKE, BLOOD PRESSURE

08/09-2095 ALEMTUZUMAB, MULTIPLE SCLEROSIS, INFLAMMATION, MONOCLONAL ANTIBODIES, NEURODEGENERATIVE DISORDERS

08/09-2127 ALENDRONATE, FOSAMAX, OSTEOPOROSIS TREATMENT, OSTEOPENIA, POSTMENOPAUSAL OSTEOPOROSIS, BISPHOSPHONATES, BONE FRACTURE PREVENTION, WOMEN'S HEALTH

08/09-0241 ALEXANDER THE GREAT, CITY OF ALEXANDRIA, ANCIENT CITIES, EGYPT, RHAKOTIS

08/09-0896 ALGAE, SYMBIODINIUM, ANTENNA PROTEINS, CORAL BLEACHING, PHOTOBLEACHING, HEAT STRESS REACTIONS, DE NOVO SYNTHESIS INHIBITION

08/09-0894 ALGAE, MARINE BIRDS, NORWAY RATS, RATTUS NORVEGICUS, INVASIVE SPECIES, INTERTIDAL COMMUNITY STRUCTURE, INVERTEBRATES, LANDSCAPE-LEVEL, COMMUNITY STRUCTURE

08/09-2460 ALGAE-BASED FUEL, BIOFUELS, ALTERNATIVE FUELS, JET FUEL, AIRPLANE FUEL

08/09-0092 ALGAE CLASSIFICATION, DESERT HABITAT, GREEN ALGAE, FRESHWATER ALGAE, PHYLOGENETICS

08/09-2278 ALGAL BLOOMS, TOXINS, CYANOTOXINS, PUBLIC HEALTH, CHESAPEAKE BAY, MICROCYSTIS AERUGINOSA, EUTROPHICATION

08/09-1978 ALGAL COMMUNITIES, AEROPHYTIC ALGAE, CAVES, IRRADIANCE, PIGMENT PRODUCTION, LAMPENFLORA COMMUNITIES

08/09-2217 ALGAL LIFE CYCLES, EMILIANIA HUXLEYI, MARINE VIRUSES, VIRAL INFECTIONS, COCCOLITHOPHORES, PHYCODNAVIRUSES

08/09-1955 ALGAL SYMBIONTS, SYMBIODINIUM MUSCATINEI, ANTHOPLEURA ELEGANTISSIMA, SEA ANEMONES, ZOOCHLORELLAE, NUTRITIONAL SYMBIOSIS

08/09-0095 ALGIN, ABALONE FARMING, WATER COLUMN ECOSYSTEMS, MARINE PLANTS, MACROCYSTIS PYRIFERA, GIANT KELP, SEA OTTERS

08/09-0263 ALGINATES, AGAR, PHYCOCOLLOIDS, FOOD INDUSTRY, NUTRITION, SEAWEEDS

08/09-0085 ALGONQUIN PROVINCIAL PARK, ONTARIO, GRAY JAY, BREEDING, CLIMATE CHANGE, RANGE CONTRACTION, PERISOREUS CANADENSIS, TERRITORIAL SHIFT

08/09-1795 ALK7, DIET-INDUCED OBESITY, METABOLISM, GROWTH-DIFFERENTIATION FACTOR 3, ADIPOSE TISSUE

08/09-0349 ALKALI ELEMENTS, INNER EAR STRUCTURES, TELEOST FISH, OTOLITH MICROCHEMISTRY, FISH OTOLITHS, TRACE ELEMENT UPTAKE

08/09-1631 ALKANE ACTIVATION, RADIOACTIVE ELEMENT CHEMISTRY, CATALYSIS, STOICHIOMETRIC TRANSFORMATIONS, URANIUM CATALYSTS

08/09-0571 ALLEE EFFECT, SEABIRDS, ENDANGERED SPECIES, PTERODROMA MAGENTAE, TAIKO, CHATHAM ISLAND TAIKO, BIRD REPRODUCTION

08/09-1493 ALLELE FREQUENCIES, HARDY-WEINBERG EQUILIBRIUM, EVOLUTIONARY GENETICS, GENOTYPIC FREQUENCIES, IDEAL POPULATIONS, REPRODUCTION, BIALLELIC LOCI

08/09-2355 ALLELES, LATERAL PLATES, GASTEROSTEUS ACULEATUS, THREE-SPINE STICKLEBACKS, ADAPTIVE EVOLUTION, NATURAL SELECTION

08/09-0324 ALLEN/DURWARD, CANIS LUPUS, WOLVES, ISLE ROYALE NATIONAL PARK, PREDATOR-PREY OBSERVATIONS, NATIONAL PARKS

08/09-0265 ALLERGENICITY, GENETICALLY MODIFIED FOODS, FOOD ALLERGIES, NOVEL PROTEINS, GENE TRANSFER

08/09-0928 ALLERGENS, OPPORTUNISTIC PATHOGENS, NEOSARTORYA FISCHERI, GENOMIC ISLANDS, FUNGUS GENES, ASPERGILLUS

08/09-1305 ALLERGIC INFLAMMATION, IMMUNOGLOBULIN E, PARASITIC INFECTIONS, HYPERSENSITIVITY REACTIONS, IMMUNE RESPONSES

08/09-1034 ALLERGIC RESPONSES, PRURITIS, POLYMODAL C-FIBERS, HISTAMINES, NEUROPEPTIDES, ITCHING, STRESS

08/09-0731 ALLERGY, SKIN DISEASE, ATOPIC DERMATITIS, EPITHELIAL INFLAMMATION, IMMUNOGLOBULIN E SENSITIZATION, CHILDHOOD DISEASES

08/09-1355 ALLI, XENICAL, OBESITY DRUGS, PHARMACEUTICAL DRUG MARKETING, DIET DRUGS, OVER-THE-COUNTER DIET DRUGS

08/09-1472 ALLIARIA PETIOLATA, GARLIC MUSTARD, INVASIVE SPECIES, NATIVE PLANT DIVERSITY, ECOSYSTEM ALTERATION, EASTERN NORTH AMERICAN FORESTS

08/09-2397 ALLICIN, VITAMINS, FOOD PREPARATION, NUTRITION, DIET

08/09-1933 ALLIGATOR MISSISSIPPIENSIS, ENDANGERED SPECIES, AMERICAN ALLIGATOR, WILDLIFE MANAGEMENT STRATEGIES, GROWTH RATES

08/09-1379 ALLODYNERUS DELPHINALIS WASPS, HOST-PARASITE INTERACTIONS, ACARINARIA, MUTUALISM, ENSLINIELLA PARASITICA MITES, MITE-WASP RELATIONSHIP, SPECIES COEVOLUTION

08/09-1926 ALLOGROOMING, MUTUALISM, PRIMATE BEHAVIORS, ALTRUISM, GROOMING RECIPROCATION

08/09-0253 ALLOMETRIC DOSE TRANSLATION, DRUG DOSAGE, CLINICAL STUDIES, ANIMAL MODELS, BODY SURFACE AREA, RESVERATROL

08/09-0692 ALLOPATRIC SPECIATION, SPECIATION, FLIGHTLESS LEAF BEETLES, CHRYSOLINA ANGUSTICOLLIS, BEETLE DISTRIBUTION

08/09-0437 ALLOPATRIC SPECIATION EVENTS, GLACIAL-INTERGLACIAL CYCLES, QUATERNARY CLIMATE CHANGE, ARVICOLINES, WESTERN EUROPEAN GROUND VOLES, MICROTUS VOLES, EVOLUTIONARY HISTORY

08/09-0224 ALLOTETRAPLOIDY, GENETIC DIVERSITY, BEVERAGES, COFFEE CULTIVATION HISTORY

08/09-0194 ALL-TERRAIN VEHICLES, OFF-ROAD CRASHES, FATALITY RATES, WEST VIRGINIA, SAFETY LAWS, ACCIDENT-RELATED DEATHS

08/09-1451 ALOUATTA CARAYA, BLACK HOWLERS, SEED-DISPERSING PRIMATES, OCOTEA DIOSPYRIFOLIA, EUGENIA PUNICIFOLIA, BANARA ARGUTA

08/09-1929 ALOUATTA PIGRA, BLACK HOWLER MONKEYS, HOWLER MONKEYS, BELIZE POPULATION DISTRIBUTION, HOME RANGE ASSESSMENT

08/09-1283 ALPHA-CHAINS, NONOBESE DIABETIC MICE, TYPE 1 DIABETES, INSULIN, AUTOANTIBODIES, T CELL RECEPTORS

08/09-1353 ALPHA-HELICES, PEPTIDE-BASED DRUGS, STAPLED ALPHA-HELICES, PROTEIN THERAPEUTICS, DRUG DEVELOPMENT

08/09-1026 ALPHA-LINOLENIC ACID, FATTY ACIDS, OMEGA-3, FISH OIL, NUTRITIONAL SUPPLEMENTS

08/09-2398 ALPHA-LINOLENIC ACID, FISH OIL SUPPLEMENTS, FLAX OIL, OMEGA-3 FATTY ACIDS, EICOSAPENTAENOIC ACID, DOCOSAHEXAENOIC ACID, LINUM USITATISSIMUM

08/09-1602 ALPHA-NU-BETA-3, TUMOR VASCULATURE, DOXORUBICIN, NANOPARTICLE-MEDIATED DRUG DELIVERY, CANCER TREATMENT, METASTATIC SUPPRESSION

08/09-1547 ALPHA-SYNUCLEIN, PARKINSON'S DISEASE, SNCA GENE POLYMORPHISMS, CEREBELLUM, GENE MUTATIONS, BRAIN

08/09-0641 ALPINE GLACIERS, NORTH CASCADES, CLIMATE CHANGE, GLACIER RETREAT, TEMPERATURE INCREASE, RUNOFF

08/09-1143 ALPINE LAKES, BIODIVERSITY, PLANKTON, CLIMATE CHANGE, CANADIAN ROCKIES, AQUATIC ECOSYSTEMS, SNOWFALLS, AIR TEMPERATURE, SNOWMELTS, DISSOLVED ORGANIC CARBON

08/09-2063 ALTERNATING ACCESS MECHANISM, INVERTED REPEATS, NEUROTRANSMITTER TRANSPORTERS, PROTEIN CONFORMATIONS, SEROTONIN TRANSPORTERS

08/09-0638 ALTERNATIVE ENERGY, SEDIMENT MICROBIAL FUEL CELLS, RICE PADDIES, RHIZODEPOSITION, ELECTRICITY GENERATION, METHANE, GREEN ENERGY

08/09-0624 ALTERNATIVE ENERGY, GLOBAL WARMING, FEEDBACK LOOPS, CLIMATE CHANGE, ENVIRONMENTAL ISSUES, ARCTIC ICE MELT

08/09-0327 ALTERNATIVE ENERGY, RENEWABLE ENERGY SOURCES, ONSHORE WIND FARMS, OFFSHORE WIND FARMS, WIND ENERGY

08/09-1999 ALTERNATIVE ENERGY, TURBINE DANGERS, BAT MORTALITY, BIRD MORTALITY, WIND FARMS

08/09-0326 ALTERNATIVE ENERGY, HELIOSTATS, CONCENTRATED SOLAR POWER, SOLAR THERMAL TECHNOLOGY, DESERTS

08/09-1714 ALTERNATIVE ENERGY, CLEAN ENERGY, NORWAY, OSMOSIS, ELECTRICITY PRODUCTION

08/09-2168 ALTERNATIVE FUELS, ENERGY PRODUCTION, RENEWABLE ENERGY, CELLULOSE, BIOFUELS, LIGNOCELLULOSE

08/09-1163 ALTERNATIVE FUELS, CORN BIOFUEL, ETHANOL, BIOFUELS, CELLULOSIC ETHANOL, STARCH

08/09-2460 ALTERNATIVE FUELS, JET FUEL, AIRPLANE FUEL, BIOFUELS, ALGAE-BASED FUEL

08/09-0757 ALTERNATIVE MEDICINE, HYPERICUM PERFORATUM, ST. JOHN'S WORT, ADOLESCENT HEALTH, CHILDREN'S HEALTH, ATTENTION-DEFICIT/HYPERACTIVITY DISORDER (ADHD)

08/09-2319 ALTERNATIVE SPLICING, TRANSCRIPTOMES, GENOME SEQUENCING, KIDNEY CELLS, B CELLS, EXON SKIPPING

08/09-0503 ALTERNATIVE TREATMENTS, CANCER TREATMENTS, PERCUTANEOUS CRYOABLATION, LAPAROSCOPY, CRYOTHERAPY, TUMOR TREATMENT

08/09-0610 ALTITUDINAL GRADIENTS, SPECIES RICHNESS, SCALE EFFECTS, HUMAN IMPACTS, BIODIVERSITY, ELEVATION INFLUENCES

08/09-1930 ALTRUISM, ANIMAL BEHAVIOR, TEACHING METHODS, SOCIAL LEARNING, LEARNING ABILITY

08/09-2176 ALTRUISM, GENETIC TRANSMISSION, CULTURAL TRANSMISSION, HELPING BEHAVIORS, HUMAN BEHAVIOR

08/09-0305 ALTRUISM, SOCIAL INSECTS, COERCED ALTRUISM, RELATEDNESS, INSECT BEHAVIOR

08/09-1612 ALTRUISM, CAPUCHIN MONKEYS, CEBUS APELLA, PROSOCIAL BEHAVIOR, ANIMAL BEHAVIOR, REWARDS

08/09-1926 ALTRUISM, PRIMATE BEHAVIORS, MUTUALISM, ALLOGROOMING, GROOMING RECIPROCATION

08/09-2060 ALTRUISM, CHEATING, SOCIAL AMOEBA, DICTYOSTELIUM DISCOIDEUM, AMOEBA BEHAVIOR

08/09-1182 ALUMINUM TOXICITY, EPISODIC RESPONSE PROJECT, STREAM ACIDIFICATION, BENTHIC ALGAE, PENNSYLVANIA STREAMS, ACIDIFICATION

08/09-2110 ALZHEIMER'S DISEASE, AMYLOID PROTEIN, TAU PROTEIN, DRUG DEVELOPMENT, BRAIN, NEURODEGENERATIVE DISEASES

08/09-1622 ALZHEIMER'S DISEASE, PLAQUE DEPOSITION, INTRA-CEREBRAL MICRODIALYSIS, NEUROLOGICAL STATUS, BRAIN INJURIES, AMYLOID-BETA PEPTIDES

08/09-2399 ALZHEIMER'S DISEASE, MEMANTINE, CHOLINESTERASE INHIBITORS, COGNITIVE DECLINE, GLUTAMATE, DRUG THERAPY, BRAIN

08/09-2412 ALZHEIMER'S DISEASE, DEMENTIA, GINKGO BILOBA, MEMORY, BRAIN, CLINICAL TRIALS

08/09-1893 ALZHEIMER'S DISEASE, PIGS, CLONING, TRANSGENIC ANIMALS, INHERITED DISEASES

08/09-2408 ALZHEIMER'S DISEASE, COGNITIVE DECLINE, PREVENTIVE MEDICINE, BRAIN, DRUG THERAPY

08/09-2431 ALZHEIMER'S DISEASE, CHOLESTEROL DISORDERS, NIEMANN-PICK TYPE C DISEASE, CHILDHOOD ALZHEIMER'S DISEASE, BRAIN DISORDERS

08/09-1870 ALZHEIMER'S DISEASE, BRAIN STIMULATION, NEURAL DEFAULT NETWORK, COGNITIVE DECLINE, DAYDREAMING

08/09-2392 ALZHEIMER'S DISEASE, BRAIN, MYELIN SHEATH, ACTION POTENTIALS, COGNITIVE DECLINE, PHYSICAL DECLINE

08/09-1593 ALZHEIMER'S DISEASE, B VITAMIN SUPPLEMENTATION, HOMOCYSTEINE LEVELS, COGNITIVE FUNCTION, NEURODEGENERATIVE DISORDERS, MENTAL DECLINE

08/09-1288 ALZHEIMER'S DISEASE, THIOL SENSITIVITY, INSULIN-DEGRADING ENZYME, DIABETES TYPE 2, ZINC-METALLOPROTEASES

08/09-1613 ALZHEIMER'S DISEASE, BETA-AMYLOID PLAQUE, ETANERCEPT, TUMOR NECROSIS FACTOR-ALPHA, BRAIN, DRUG THERAPY

08/09-0739 ALZHEIMER'S DISEASE, DEMENTIA, NEUROLEPTICS, CLINICAL TRIALS, BRAIN DISORDER TREATMENT

08/09-2045 ALZHEIMER'S DISEASE, AMYLOID BETA, NEURONS, TAU PROTEIN, BRAIN

08/09-1313 ALZHEIMER'S DISEASE, BETA-AMYLOID, DRUG THERAPY, CLINICAL TRIALS, BRAIN DISEASE

08/09-2048 ALZHEIMER'S DISEASE, AMYLOIDS, PROTEIN MISFOLDING, ATHEROSCLEROSIS, POLYPEPTIDE FOLDING

08/09-1082 ALZHEIMER'S DISEASE, HYPOTHALAMUS, DEEP BRAIN STIMULATION, HIPPOCAMPUS, PARKINSON'S DISEASE, BRAIN MEMORY

08/09-1592 ALZHEIMER'S DISEASE, BRAIN, NICOTINIC RECEPTORS, DRUG DEVELOPMENT, DEPRESSION

08/09-1877 ALZHEIMER'S DISEASE, RISK FACTORS, NEURAL CONNECTIVITY, BRAIN, INHERITED DISEASES, GENETIC PREDISPOSITION, APOE-4 GENE

08/09-1314 ALZHEIMER'S DISEASE, EXERCISE BENEFITS, VASCULAR HEALTH, BRAIN, RISK FACTORS

08/09-1302 ALZHEIMER'S DISEASE, NEURODEGENERATIVE DISORDERS, AMYLOID-BETA PEPTIDES, POLYMORPHISMS, BRAIN, CALHM1

08/09-0746 ALZHEIMER'S DISEASE, BETA-SECRETASE, AMYLOID PEPTIDES, MEMBRANE TARGETING, BRAIN, NEURODEGENERATIVE DISEASES

08/09-0473 ALZHEIMER'S DISEASE, NEURODEGENERATIVE DISORDERS, AMYLOID PLAQUES, PLAQUE FORMATION, BRAIN DISEASE

08/09-0195 ALZHEIMER'S DISEASE, BETA-AMYLOID PLAQUE, BRAIN DISORDERS, NEURODEGENERATIVE DISEASES, VACCINE TARGETING

08/09-2120 ALZHEIMER'S DISEASE, AMYLOID PLAQUES, SYNAPSES, NEURONAL HYPERACTIVITY

08/09-0508 ALZHEIMER'S DISEASE, MINORITY HEALTH, AFRICAN-AMERICANS, PREVENTIVE MEDICINE, AGING

08/09-1880 ALZHEIMER'S DISEASE, BRAIN VOLUME, EXERCISE BENEFITS, COGNITIVE FUNCTION, PHYSICAL FITNESS

08/09-0192 ALZHEIMER'S DISEASE TESTING, MEMORY LOSS, BRAIN DISORDERS, NEURODEGENERATIVE DISORDERS, DEMENTIA

08/09-0688 ALZHEIMER'S DISEASE, CROHN'S DISEASE, AUTOPHAGY, CELL STARVATION, APOPTOSIS

08/09-0819 AMATEUR PALEONTOLOGISTS, DINOSAUR FOOTPRINTS, FOSSILS, STANFORD/RAY, PALEONTOLOGISTS

08/09-0005 AMAZON, PERU, COLLPAS, FRUGIVOROUS BATS, CLAY LICKS, BAT BEHAVIOR, NUTRIENTS

08/09-2247 AMAZON, TROPICAL FORESTS, FUNCTIONAL TRAITS, ECOLOGICAL NICHES, BIODIVERSITY, NEUTRAL THEORY

08/09-0261 AMAZON, BRAZIL, VAN ROOSMALEN/MARC, PRIMATOLOGISTS, DUTCH RESEARCHERS

08/09-1434 AMAZON FOREST, BRAZIL, FLORISTIC VARIATION, TREE COMMUNITIES, ECUADOR, IQUITOS, YASUNI NATIONAL PARK

08/09-1405 AMAZON MOLLIES, POECILIA MEXICANA, ATLANTIC MOLLIES, DECEPTIVE ANIMAL COMMUNICATION, ANIMAL COMMUNICATION, MATING PREFERENCE

08/09-1439 AMAZON RAINFOREST, LLANOS DE MOJOS, CACAO TREES, EARLY AMAZONIAN LAND USE, PRE-COLOMBIAN AGRICULTURE SYSTEMS, HISTORICAL ECOLOGY

08/09-0609 AMAZON RAINFOREST, DROUGHT, AIR POLLUTION, RAINFALL PREDICTIONS, ATLANTIC NORTH-SOUTH GRADIENT, ATMOSPHERE AEROSOLS

08/09-1747 AMAZON RIVER, DIAZOTROPHY, CARBON SEQUESTRATION, TROPICAL NORTH ATLANTIC OCEAN, NITROGEN FIXATION

08/09-1621 AMAZON RIVER BASIN, URBANISM, PRE-COLUMBIAN SOCIETIES, ANTHROPOGENIC LAND USE, HUMAN SETTLEMENTS, UPPER XINGU SETTLEMENTS

08/09-0918 AMAZON RIVER SYSTEM, ANDES MOUNTAINS, RIVER FUNCTIONS, NUTRIENT TRANSPORT, BIOGEOCHEMISTRY

08/09-0228 AMBER, QATNA, SYRIA, ANCIENT ART, CHEMICAL ANALYSES, BALTIC AMBER

08/09-1347 AMBLYOPIA, SYNAPTIC PLASTICITY, VISUAL CORTEX, FLUOXETINE, ANTIDEPRESSANTS, BRAIN-DERIVED NEUROTROPHIC FACTOR

08/09-0006 AMBLYSTOMA MACULATUM, GENETIC COMPLEMENTATION, INBREEDING, SALAMANDER REPRODUCTION, SPERMATOPHORES, SPOTTED SALAMANDER

08/09-2291 AMBYSTOMA MACULATUM, SPOTTED SALAMANDER, RANA SYLVATICA, WOOD FROG, POOL-BREEDING AMPHIBIAN DECLINE, HABITAT LOSS, EXTINCTION RISKS

08/09-0500 AMENORRHEA, MENOPAUSE, ESTROGEN SUPPLEMENTS, VASOMOTOR SYMPTOMS, HOT FLASHES

08/09-0766 AMERICAN ACADEMY OF ORTHOPAEDIC SURGEONS, SHOULDER FRACTURES, HIP FRACTURES, ELDERLY WOMEN, KNEE OSTEOARTHRITIS, ASPIRIN, ANTERIOR CRUCIATE LIGAMENT SURGERY

08/09-1933 AMERICAN ALLIGATOR, ENDANGERED SPECIES, ALLIGATOR MISSISSIPPIENSIS, WILDLIFE MANAGEMENT STRATEGIES, GROWTH RATES

08/09-0333 AMERICAN BISON, BISON, GREAT PLAINS, GRASSLAND CONSERVATION, WILDLIFE RESTORATION, ECOLOGICAL RESTORATION

08/09-1981 AMERICAN CROCODILE, ENDANGERED SPECIES, FLORIDA, CROCODYLUS ACUTUS, SPECIES CONSERVATION

08/09-1334 AMERICAN DIET, VITAMIN SUPPLEMENTS, MINERAL SUPPLEMENTS, DIET, NUTRITION

08/09-0784 AMERICAN DIET, VEGETARIAN DIETS, MEATLESS DIETS, HEALTHY DIETS, DIETARY RECOMMENDATIONS

08/09-1952 AMERICAN HORSESHOE CRAB, HORSESHOE CRABS, LIMULUS POLYPHEMUS, VISUAL SENSITIVITY, LOCOMOTION RHYTHMS

08/09-1951 AMERICAN HORSESHOE CRAB, HORSESHOE CRABS, LIMULUS POLYPHEMUS, TIDE-SYNCHRONIZED ACTIVITIES, LIGHT-DARK BEHAVIOR CUES

08/09-2174 AMERICAN HUMAN HISTORY, ARCHAEOLOGY, CLOVIS THEORY, DEOXYRIBONUCLEIC ACID (DNA) IDENTIFICATION TECHNIQUES, COPROLITES

08/09-1185 AMERICAN INDIAN LAND-MANAGEMENT, GENERAL LAND OFFICE SURVEYS, TOMBIGBEE NATIONAL FOREST, FOREST RESTORATION, ARCHAEOLOGICAL DATA

08/09-2282 AMERICAN MARTEN, BOREAL FORESTS, MARTES AMERICANA, HABITAT SELECTION, CONSERVATION, LOGGED LANDSCAPES, WEASEL HABITAT

08/09-0920 AMERICAN MARTEN, MARTES AMERICANA, GLOBAL WARMING, FOOD AVAILABILITY, BODY SIZE CHANGES, BERGMANN'S RULE, ALASKA, MAMMAL SIZE

08/09-0871 AMERICAN PIKA, CLIMATE CHANGE, SPECIES DISTRIBUTION, OCHOTONA PRINCEPS, LOW ELEVATION, GREAT BASIN, NEVADA, POPULATION STUDIES

08/09-2349 AMERICAN SETTLEMENTS, HUMAN HISTORY, FOOTPRINTS, VOLCANIC ASH, ARCHAEOLOGY, MEXICO

08/09-1160 AMERICAN TOADS, PESTICIDE INTERACTIONS, AMPHIBIANS, ENVIRONMENTAL TOXICOLOGY, PESTICIDES, ACETYLCHOLINESTERASE INHIBITORS, PYRETHROID INSECTICIDES

08/09-0049 AMERICAN WEST, PRONGHORN ANTELOPE, YELLOWSTONE NATIONAL PARK, CONSERVATION, ANTILOCAPRA AMERICANA, HABITAT DECLINES

08/09-0573 AMERICAN WHITE WATER LILY, NYMPHAEA ODORATA, HETEROPHYLLY, WATER LILIES, LEAF TYPES, ENVIRONMENTAL CUES

08/09-0574 AMERICAN WOODCOCK, SCOLOPAX MINOR, MIGRATORY BIRDS, FORT DRUM MILITARY INSTALLATION, WOODCOCKS, GAME BIRDS, BIRD POPULATION MANAGEMENT

08/09-2028 AMINO ACID BINDING, RIBOSWITCHES, LYSINE, THERMOTOGA MARITIMA, ANTIBIOTIC RESISTANCE, GENE CONTROL

08/09-1914 AMINO ACID SEQUENCES, SYNTHETIC ATTENUATED VIRUS ENGINEERING, CODON PAIR BIAS, POLIOVIRUSES, VIRAL GENOMES

08/09-1301 AMINO ACID TREATMENT, HYPOGLYCEMIA, DIABETES TYPE 1, COGNITIVE FUNCTION, DIABETES THERAPY

08/09-2103 AMINOGLYCOSIDES, BACTERICIDAL ANTIBIOTICS, PROTEIN MISTRANSLATION, CELL DEATH, MEMBRANE PROTEINS

08/09-0286 AMINOTRANSFERASES, SHADE AVOIDANCE SYNDROME, AUXIN-DEPENDENT PATHWAYS, L-TRYPTOPHAN, BIOSYNTHETIC PATHWAYS, PLANTS

08/09-1833 AMIODARONE, ATRIAL FIBRILLATION, SINUS RHYTHM, DRUG ADMINISTRATION, CARDIOVASCULAR DISEASE, HEART RHYTHM

08/09-1232 AMITOCHONDRIATE ORGANISMS, ORGANELLE REMNANTS, MITOCHONDRIA, EUKARYOTES, IRON-SULPHUR CLUSTER BIOGENESIS

08/09-0640 AMMONIUM MAXIMA, OXYGEN MAXIMA, LAKE WHATCOM, METALIMNION, CHLOROPHYLL, FRESHWATER LAKE PRODUCTIVITY, MICROBIOTA

08/09-2328 AMNIOSEROSA, DROSOPHILA, EMBRYOGENESIS, APOPTOSIS, DORSAL CLOSURES, TISSUE DYNAMICS

08/09-2060 AMOEBA BEHAVIOR, DICTYOSTELIUM DISCOIDEUM, SOCIAL AMOEBA, CHEATING, ALTRUISM

08/09-1728 AMOEBAE, MICROBIAL COMMUNITIES, MOSS, TERRESTRIAL ECOSYSTEMS, CARBON CYCLE, HIGH-LATITUDE ECOSYSTEMS

08/09-0653 AMPHIBIAN ARK, FROGS, CONSERVATION, FUNGI, BATRACHOCHYTRIUM DENDROBATIDIS

08/09-0337 AMPHIBIAN DECLINES, RANA BLAIRI, ARIZONA, FROG POPULATION DECLINE, CRAYFISH, PLAINS LEOPARD FROG

08/09-2290 AMPHIBIAN DECLINES, NATTERJACK TOAD, BUFO CALAMITA, ENDANGERED AMPHIBIANS, POPULATION VIABILITY ANALYSIS

08/09-1480 AMPHIBIAN DECLINES, BATRACHOCHYTRIUM DENDROBATIDIS, VENEZUELAN ENDEMIC FROGS, ATELOPUS CRUCIGER, NEOTROPICAL FROGS, ENDANGERED SPECIES

08/09-2245 AMPHIBIAN DECLINES, ATRAZINE, PARASITIC INFECTIONS, TREMATODES, AGROCHEMICALS

08/09-2231 AMPHIBIAN DECLINES, PESTICIDE CONTAMINATION, DIAZINON, AGROCHEMICAL CONTAMINATION, SRI LANKA, BUFO MELANOSTICTUS, ASIAN COMMON TOAD

08/09-2202 AMPHIBIAN DECLINES, GENE EXPRESSION, BATRACHOCHYTRIUM DENDROBATIDIS, FUNGAL PATHOGENS, CHYTRID FUNGUS

08/09-1488 AMPHIBIAN DIET, TOAD DIET, SPADEFOOT TOADS, SPEA INTERMONTANA, GREAT BASIN SPADEFOOT TOADS

08/09-1715 AMPHIBIAN EXTINCTION, CONSERVATION, ENDANGERED SPECIES, KIHASI SPRAY TOAD, NECTOPHRYNOIDES ASPERGINIS

08/09-1180 AMPHIBIAN HABITATS, FOREST FRAGMENTATION, LEAF-LITTER FROGS, FROGS, HABITAT DEGRADATION

08/09-1161 AMPHIBIAN MEGADIVERSITY, MADAGASCAR, SPECIES CONSERVATION, FROGS, BIODIVERSITY, CONSERVATION STRATEGIES

08/09-1921 AMPHIBIAN MUTATIONS, MALFORMED FROGS, AQUATIC ECOSYSTEMS, FROG DEFORMITIES, BOOK REVIEW

08/09-1961 AMPHIBIAN POPULATION DECLINE, WETLAND DESICCATION, CLIMATE CHANGE, YELLOWSTONE NATIONAL PARK, POND DRYING

08/09-1123 AMPHIBIAN POPULATION DECLINE, PREDATOR-PREY RELATIONSHIPS, LEUCOPTERNIS PRINCEPS, BARRED HAWK, CAECILIA ORIENTALIS, RAINFALL

08/09-1181 AMPHIBIAN POPULATION DECLINE, HABITAT LOSS, ELEUTHERODACTYLUS ANTILLENSIS, MORPHOLOGICAL CHANGES, ANTILLEAN FROG, COMMON COQUI FROG, PUERTO RICAN FROGS

08/09-0034 AMPHIBIAN POPULATION DECLINE, TREEFROGS, HYALINOBATRACHIUM, GLASS FROGS, FROG BEHAVIOR, REPRODUCTIVE HABITATS, CONSERVATION STRATEGIES

08/09-0348 AMPHIBIAN POPULATION DECLINE, FROG POPULATION DECLINES, XENOPUS LAEVIS, ATRAZINE, HERBICIDAL EFFECTS, ENDOCRINE DISRUPTERS

08/09-0908 AMPHIBIANS, CLIMATE CHANGE, CHYTRIDIOMYCOSIS, POPULATION DECLINE, BATRACHOCHYTRIUM DENDROBATIDIS

08/09-0273 AMPHIBIANS, REPTILES, BOOK REVIEW, HERPETOLOGY, COLDBLOODED ANIMALS, VERTEBRATE EVOLUTION

08/09-0439 AMPHIBIANS, LIZARD ADAPTIVE TRAITS, LEIOCEPHALUS, CARIBBEAN CURLY TAILED LIZARD, ECOMORPHOLOGICAL PATTERNS, EVOLUTIONARY INFLUENCES, LOCOMOTOR MORPHOLOGY

08/09-0336 AMPHIBIANS, NEOTROPICAL DRY FORESTS, AGRICULTURAL MOSAICS, HERPETOFAUNAL ASSEMBLAGES, REPTILES, TURTLES

08/09-1160 AMPHIBIANS, ENVIRONMENTAL TOXICOLOGY, PESTICIDES, PESTICIDE INTERACTIONS, AMERICAN TOADS, ACETYLCHOLINESTERASE INHIBITORS, PYRETHROID INSECTICIDES

08/09-0077 AMPHIBIANS, REPTILES, FAUNAL TURNOVER, RESIDENTIAL DEVELOPMENT, EXOTIC SPECIES, HERPETOFAUNA, FLORIDA, INVASIVE SPECIES

08/09-1939 AMPHIBIAN SIGNALING, BOLIVIANA, PHYLLOMEDUSA, VISUAL SIGNALING, TREEFROGS, COMBAT BEHAVIOR, FROG BEHAVIOR

08/09-1125 AMPHIBIAN SPACE USE, FROG TERRITORIALITY, DENDROBATES VENTRIMACULATUS, BROMELIADS, POISONOUS FROGS, REPRODUCTIVE RESOURCE DEFENSE

08/09-1683 AMPHIBIAN SURVIVAL, BUFO BOREAS, BOREAL TOADS, POPULATION ECOLOGY, COLORADO, AIR TEMPERATURE, CLIMATE CHANGE

08/09-0420 AMPHIBOLURUS MURICATUS, INCUBATION TEMPERATURES, EVOLUTION, SEX DETERMINATION, CHARNOV-BULL MODEL, JACKY DRAGONS

08/09-2033 AMPHIDS, NEMATODES, CAENORHABDITIS ELEGANS, SENSORY ORGANS, GLIA

08/09-0037 AMPHIMEDON COMPRESSA, IOTROCHOTA BIROTULATA, SPONGE SYMBIOSIS, DESMAPSAMMA ANCHORATA, CORAL REEF SPONGES, MUTUALISM EXPLOITATION, APLYSINA FULVA

08/09-0978 AMPHIOXUS, LANCELETS, GENE SEQUENCES, EVOLUTION, CHORDATE EVOLUTION, KARYOTYPES, BRANCHIOSTOMA FLORIDAE, VERTEBRATE EVOLUTION

08/09-0943 AMPHIPATHIC LIPID-PACKING SENSORS, LIPOSOME TETHERING, GOLGI APPARATUS, GOLGINS, LIPID MEMBRANES, GUANOSINE TRIPHOSPHATES

08/09-1957 AMPHIROA, HALIOTIS ASININA, TROPICAL ABALONE, PLANKTONIC LARVAL DISPERSAL, PELAGOBENTHIC LIFE CYCLES, CORALLINE ALGAE

08/09-0714 AMPHISTIUM, PLEURONECTIFORMS, HETERONECTES CHANETI, FLATFISH ASYMMETRY, EVOLUTION, CRANIAL ASYMMETRIES

08/09-1117 AMPULEX COMPRESSA, PARASITOID WASPS, COCKROACHES, PERIPLANETA AMERICANA, HYPOKINESIA, INSECT BEHAVIOR, WASP PREDATORS

08/09-0070 AMU RIVER, ARAL SEA, REENGINEERING, SALINITY-RELATED PROGRAMS, FARM RUNOFF, FISH DECLINES, EXPOSED SEABED, PESTICIDE POLLUTION

08/09-0058 AMUR TIGERS, CONSERVATION, HUNCHUN NATURE RESERVE, TIGERS FOREVER SITES, CHINA, RUSSIA, PANTHERA TIGRIS

08/09-1056 AMYGDALA, FEAR EXTINCTION, NEURONAL CIRCUITS, BEHAVIORAL TRANSITIONS, BRAIN FUNCTION, DEFENSIVE BEHAVIOR

08/09-1057 AMYGDALA CENTRAL NUCLEUS, SAPORINS, DERMORPHINS, INTERCALATED NEURONS, FEAR EXTINCTION, CONDITIONED STIMULI

08/09-0511 AMYGDALA SUPPRESSION, ANESTHESIA, BRAIN IMAGING, SEVOFLURANE, EMOTIONAL MEMORY, INHALATIONAL ANESTHETICS

08/09-2045 AMYLOID BETA, NEURONS, ALZHEIMER'S DISEASE, TAU PROTEIN, BRAIN

08/09-1302 AMYLOID-BETA PEPTIDES, NEURODEGENERATIVE DISORDERS, ALZHEIMER'S DISEASE, POLYMORPHISMS, BRAIN, CALHM1

08/09-1622 AMYLOID-BETA PEPTIDES, BRAIN INJURIES, NEUROLOGICAL STATUS, INTRA-CEREBRAL MICRODIALYSIS, PLAQUE DEPOSITION, ALZHEIMER'S DISEASE

08/09-1600 AMYLOIDOGENESIS, PROTEIN MISFOLDING, LOW-DENSITY LIPOPROTEIN (LDL), ATHEROGENESIS, CARDIOVASCULAR DISEASE RISK FACTORS

08/09-1878 AMYLOIDOSIS, BETA-PLEATED SHEETS, NEURODEGENERATIVE DISEASES, TAU, EPIGALLOCATECHIN GALLATE

08/09-0746 AMYLOID PEPTIDES, BETA-SECRETASE, ALZHEIMER'S DISEASE, MEMBRANE TARGETING, BRAIN, NEURODEGENERATIVE DISEASES

08/09-2120 AMYLOID PLAQUES, ALZHEIMER'S DISEASE, SYNAPSES, NEURONAL HYPERACTIVITY

08/09-0473 AMYLOID PLAQUES, NEURODEGENERATIVE DISORDERS, ALZHEIMER'S DISEASE, PLAQUE FORMATION, BRAIN DISEASE

08/09-2110 AMYLOID PROTEIN, ALZHEIMER'S DISEASE, TAU PROTEIN, DRUG DEVELOPMENT, BRAIN, NEURODEGENERATIVE DISEASES

08/09-0165 AMYLOIDS, LONG-ACTING DRUGS, GONADOTROPIN-RELEASING HORMONES, DRUG RELEASE, PEPTIDE DRUGS

08/09-2048 AMYLOIDS, PROTEIN MISFOLDING, ALZHEIMER'S DISEASE, ATHEROSCLEROSIS, POLYPEPTIDE FOLDING

08/09-0717 AMYLOIDS, PRION TOXICITY, HEAT SHOCK PROTEINS, NEURODEGENERATIVE DISEASES, YEASTS, PROTEIN MISFOLDING, MOLECULAR CHAPERONES

08/09-1601 AMYOTROPHIC LATERAL SCLEROSIS, SUPEROXIDE DISMUTASE 1, ENDOPLASMIC RETICULUM-GOLGI PATHWAY, GENETIC MUTATIONS, PROTEIN AGGREGATIONS

08/09-0454 AMYOTROPHIC LATERAL SCLEROSIS, LITHIUM, NEURODEGENERATIVE DISORDERS, AUTOPHAGY, BRAIN

08/09-0598 ANABRUS SIMPLEX, MORMON CRICKET, GRASSHOPPERS, HUNGER, SWARMING INSECTS, LOCUSTS, INSECT BEHAVIOR

08/09-2076 ANADROMOUS FISH, GASTEROSTEUS ACULEATUS, THREE-SPINE STICKLEBACK FISH, ADAPTIVE RADIATION, PHENOTYPIC VARIATION, SEXUAL DIMORPHISM

08/09-0838 ANAEROBIC BACTERIA, RED SEA, SHABAN DEEP, HALOPLASMA CONTRACTILE, NEW SPECIES, EXTREME ENVIRONMENTS, BACTERIAL LINEAGES, BRINE-FILLED DEEPS, SALTY HABITATS

08/09-0010 ANAEROBIC OXIDATION, CHLOROBIUM TEPIDUM, GREEN SULFUR BACTERIA, GENOMICS, THIOSULFATE-DEPENDENT GROWTH, SULFUR OXIDATION, PHOTOTROPHIC BACTERIA

08/09-0759 ANALGESICS, OPIOIDS, ABUSE-DETERRENT DRUGS, PRESCRIPTION OPIOID ABUSE, OXYCONTIN, NALTREXONE

08/09-0484 ANAL ITCHING, PRURITUS ANI, EXTERNAL HEMORRHOIDS, INTERNAL HEMORRHOIDS, HEMORRHOIDS

08/09-2455 ANALOG COMMUNICATIONS, INDUCTION, LIQUID TRANSMITTERS, TELEPHONE INVENTION, GRAY/ELISHA, BELL/ALEXANDER GRAHAM

08/09-2194 ANAPHE CATERPILLARS, PROCESSIONING, TOXIC CATERPILLARS, FUZZY CATERPILLARS, LONOMIA CATERPILLARS

08/09-0442 ANAPHYLAXIS, FOOD ALLERGIES, IMMUNOGLOBULIN E-MEDIATED IMMUNE DISEASE, HYPOALLERGENIC TRANSGENIC PEANUTS, ACUTE ALLERGY TREATMENTS, PEANUT ALLERGY

08/09-1831 ANAPLASTIC LYMPHOMA KINASE, NEUROBLASTOMAS, GENETIC MUTATIONS, ONCOGENES, CANCER THERAPY

08/09-0225 ANASAZI, ANCESTRAL PUEBLO PEOPLE, MESA VERDE, ABANDONED SETTLEMENTS, CLIFF DWELLINGS, HUMAN MIGRATION

08/09-0225 ANCESTRAL PUEBLO PEOPLE, MESA VERDE, ANASAZI, ABANDONED SETTLEMENTS, CLIFF DWELLINGS, HUMAN MIGRATION

08/09-2350 ANCESTRAL TRAITS, EVOLUTION, ATAVISMS, GENES, PHYSICAL DEVELOPMENT, TAILBONE

08/09-2030 ANCESTRY TESTING, HUMAN POPULATION STRUCTURES, GEOGRAPHY, GENETIC VARIATION, EUROPEAN GENETIC VARIATION

08/09-0260 ANCIENT ARCHITECTURE, GREECE, PARTHENON, RESTORATION, BUILDING TECHNIQUES

08/09-0228 ANCIENT ART, QATNA, SYRIA, AMBER, CHEMICAL ANALYSES, BALTIC AMBER

08/09-0797 ANCIENT ASTRONOMERS, ASTRONOMICAL ALIGNMENTS, PREHISTORIC STRUCTURES, STONEHENGE, CELESTIAL OBSERVATIONS

08/09-0226 ANCIENT BUILDING TECHNOLOGY, GRANITE OUTCROP, MENTAL REFITTING, MEGALITHS, NEOLITHIC PERIOD

08/09-0241 ANCIENT CITIES, CITY OF ALEXANDRIA, ALEXANDER THE GREAT, EGYPT, RHAKOTIS

08/09-0808 ANCIENT CITIES, CAHOKIA, NORTH AMERICA, MONKS MOUND, PRAIRIE MOUND CITIES, GREAT SUN

08/09-0252 ANCIENT CIVILIZATIONS, URBANISM, MESOPOTAMIAN URBANISM, NEAR EASTERN SETTLEMENTS, TELL BRAK, SYRIAN EXCAVATION SITES

08/09-2175 ANCIENT CIVILIZATIONS, ARCHAEOLOGY, MESOPOTAMIA, CUNEIFORM SCRIPT, URKESH, HURRIANS

08/09-1891 ANCIENT CIVILIZATIONS, BRONZE AGE, SICANS, INCANS, ARCHAEOLOGY, PERU

08/09-1619 ANCIENT CIVILIZATIONS, TEMPLES, PERU, CHAVIN DE HUANTAR, ACOUSTICS

08/09-1824 ANCIENT CULTURES, HUMAN MIGRATIONS, HAPLOGROUPS, FOSSILS, GREENLAND, HUMAN GENOMES, MITOCHONDRIAL DEOXYRIBONUCLEIC ACID (MTDNA), EVOLUTION, ESKIMO

08/09-1813 ANCIENT DEOXYRIBONUCLEIC ACID (DNA), NEANDERTHAL GENOME, MITOCHONDRIAL DEOXYRIBONUCLEIC ACID (MTDNA), GENE SEQUENCING, HUMAN EVOLUTION

08/09-2161 ANCIENT EGYPTIANS, EGYPTIAN FALCON MUMMY, RADIOGRAPHIC ANALYSIS, FALCO TINNUNCULUS, KESTREL

08/09-0262 ANCIENT HUMAN SURVIVAL, METABOLIC ENERGY COSTS, HUMAN LOCOMOTION AIDS, ICE SKATE DEVELOPMENT, FINLAND

08/09-2187 ANCIENT ITALY, ARCHAEOLOGY, CASTLE OF CASENOVOLE, TOMB OF THE BADGER, ETRUSCAN TOMBS, MARCOCCI/ANDREA

08/09-1085 ANCIENT MANUSCRIPTS, LAND DOCUMENTS, CONGRUENCE, ARITHMETIC, AZTECS, METROLOGY, WEIGHTS AND MEASURES

08/09-2419 ANCIENT MONUMENTS, TURKEY, G'BEKLI TEPE, ARCHAEOLOGICAL STRUCTURES, TEMPLES

08/09-2467 ANCIENT MONUMENTS, NEOLITHIC STRUCTURES, PRESELI MOUNTAINS, BLUESTONES, STONEHENGE

08/09-0799 ANCIENT PEOPLES, MIDWESTERN UNITED STATES, ADENA CULTURE, WOODLAND PERIOD, BURIAL MOUNDS

08/09-0231 ANCIENT RITUALS, MAYA BLUE, MESOAMERICAN TECHNOLOGY, INDIGO PIGMENT, COPAL INCENSE, PALYGORSKITE MINERAL

08/09-1894 ANCIENT TREES, PREHISTORIC TREES, PALEOBOTANY, FOSSILS, CLADOXYLOPSID, EOSPERMATOPTERIS, WATTIEZA

08/09-2013 ANDEAN BEARS, VENEZUELA, POACHING, TREMARCTOS ORNATUS, HUMAN-BEAR ENCOUNTERS, CONSERVATION

08/09-1456 ANDEAN TROPICAL FOREST MAMMALS, YUNGAS FORESTS, SOUTH AMERICA, SPECIES RICHNESS, HABITAT PENINSULAS

08/09-1114 ANDES, REPRODUCTIVE ECOLOGY, FOREST FRAGMENTATION, ENDANGERED SPECIES, GENETIC STRUCTURE, MAGNOLIA ESPINALII, TREE CONSERVATION

08/09-0039 ANDES, PARAMO ECOSYSTEMS, SOIL ORGANIC MATTER, CARBON DIOXIDE EMISSIONS, FALLOW AGRICULTURE, MONTANE ECOLOGY

08/09-0918 ANDES MOUNTAINS, AMAZON RIVER SYSTEM, RIVER FUNCTIONS, NUTRIENT TRANSPORT, BIOGEOCHEMISTRY

08/09-1298 ANDROGEN-DEPRIVATION THERAPY, CANCER/PROSTATE, CANCER TREATMENT, PROSTATE-SPECIFIC ANTIGEN TEST, MEN'S HEALTH

08/09-1269 ANDROGEN DEPRIVATION THERAPY, CANCER/PROSTATE, TUMOR SUPPRESSION, TESTOSTERONE, METASTASIS, TRANSFORMING GROWTH FACTOR-BETA 1

08/09-1046 ANDROGENIC ALOPECIA, HAIR LOSS, MINOXIDIL, ROGAINE, FINASTERIDE, PROPECIA, PATTERN HAIR LOSS, BALDNESS

08/09-0461 ANDROGEN SUPPRESSION THERAPY, CANCER/PROSTATE, RADIATION THERAPY, SURVIVAL RATES, MORTALITY RISK

08/09-1812 ANDROMONOECY, SEX DETERMINATION, MELON FLOWERS, GENE MUTATIONS, ETHYLENE BIOSYNTHESIS ENZYME

08/09-1591 ANDROPAUSE, MALE MENOPAUSE, TESTOSTERONE DEFICIENCY, AGE-RELATED DISORDERS, MEN'S HEALTH

08/09-1762 ANDROSTENEDIONE, PROGESTERONE, LOBLOLLY PINE, MASCULINIZING HORMONES, PINUS TAKEDA, ENVIRONMENTAL ANDROGENS, PAPER MILL AFFLUENT

08/09-1392 ANELOSIMUS EXIMIUS, COOPERATIVE CAPTURE, SOCIAL SPIDERS, GROUP FORAGING, SCALING

08/09-0189 ANEMIA, CHILDREN'S HEALTH, CANCER-ASSOCIATED ANEMIA, RECOMBINANT ERYTHROPOIETIN

08/09-0254 ANEMIA, SICKLE CELL DISEASE, STEM CELL THERAPY, PLURIPOTENT STEM CELLS, EMBRYONIC STEM CELLS

08/09-0677 ANEMIA, HOMEOSTASIS, IRON, CELL DIFFERENTIATION, RED BLOOD CELLS, HEMOPROTEINS, FELINE LEUKEMIA VIRUS, ERYTHROPOIESIS, HEME EXPORT PROTEINS

08/09-1013 ANEMIA, SPLENOMEGALY, APOPTOSIS, ERYTHROCYTES, PHOSPHATIDYLSERINE EXPOSURE, CYCLIC GUANOSINE MONOPHOSPHATES

08/09-2377 ANEMIA, SPLENECTOMY, CELL MEMBRANE PROTEINS, ABNORMAL ERYTHROCYTES, HEREDITARY SPHEROCYTOSIS

08/09-0511 ANESTHESIA, AMYGDALA SUPPRESSION, BRAIN IMAGING, SEVOFLURANE, EMOTIONAL MEMORY, INHALATIONAL ANESTHETICS

08/09-2422 ANESTHESIA, CONSCIOUSNESS, UNCONSCIOUSNESS, BRAIN, INFORMATION INTEGRATION

08/09-0159 ANESTHESIA AWARENESS, BISPECTRAL INDEX, END-TIDAL ANESTHETIC GAS, GENERAL ANESTHESIA, SURGERY

08/09-2032 ANEUPLOIDY, CELL IMMORTALIZATION, CHROMOSOME ABNORMALITY, TUMOR DEVELOPMENT, MENTAL RETARDATION, DEVELOPMENTAL ABNORMALITIES

08/09-1604 ANEURYSM RISK, ACUTE AORTIC DISSECTION, RISK FACTORS, HEART DISEASE, AORTA

08/09-1617 ANEURYSMS, ATHEROSCLEROSIS, ARTERIOVENOUS MALFORMATION, GRID-ENABLED NEUROSURGICAL IMAGING SIMULATION, BRAIN SURGERY

08/09-1363 ANEURYSM TREATMENT, FOAM PLUGS, SHAPE MEMORY POLYMERS, STROKE, CEREBRAL ANEURYSM

08/09-1587 ANGELMAN SYNDROME, PRADER-WILLI SYNDROME, AUTISM, BRAIN DISORDERS, CHROMOSOME 15, GENETIC DISORDERS

08/09-1270 ANGELMAN SYNDROME, DROSOPHILA, UBIQUITIN LIGASES, MENTAL RETARDATION, GENE MUTATIONS, NEUROLOGICAL DISORDERS, FRUIT FLIES

08/09-2144 ANGINA, CORONARY ARTERY DISEASE, CHEST PAIN, VARIANT ANGINA, STENTS, MEDICATION THERAPY

08/09-0300 ANGIOSPERM EVOLUTION, FLOWERING PLANTS, HYDATELLACEAE, EMBRYO-NOURISHING STRATEGIES, REPRODUCTIVE DIVERSITY, PLANT REPRODUCTION

08/09-0244 ANGIOSPERMS, PLANT DIETS, EDIBLE PLANT SPECIES, HUMAN DIET, PHYLOGENETIC RELATIONSHIPS

08/09-2090 ANGIOSPERMS, FOSSIL FLOWERS, FLOWERING PLANTS, PLANT EVOLUTION, ARCHAEFRUCTUS

08/09-1469 ANGUILLA ANGUILLA, VITELLOGENESIS, ENDOCRINE-DISRUPTING METALS, EUROPEAN EEL, CADMIUM, TOXIC METALS, EEL LIFE CYCLE

08/09-0602 ANIMAL BEHAVIOR, GLOBAL WARMING, TUNDRA WILDLIFE, POPULATION DECLINE, LEMMINGS

08/09-1380 ANIMAL BEHAVIOR, ECHOLOCATION, NAVIGATION, FEEDING, BATS

08/09-0061 ANIMAL BEHAVIOR, LEVY WALK, FRACTAL PATTERNS, FORAGING BEHAVIOR, PREY-PREDATOR RELATIONSHIP, MARINE PREDATORS

08/09-0965 ANIMAL BEHAVIOR, PAST PERCEPTION, RAT MEMORY, NEUROPSYCHOLOGY, TIME PERCEPTION, COGNITIVE PROCESSING, EPISODIC MEMORY, MEMORY RECALL, BRAIN FUNCTION

08/09-1941 ANIMAL BEHAVIOR, GEOCHELONE GIGANTEA, REPTILE LEARNING, POSITIVE REINFORCEMENT TRAINING, ALDABRA TORTOISES, LEARNED BEHAVIORS

08/09-1612 ANIMAL BEHAVIOR, PROSOCIAL BEHAVIOR, CEBUS APELLA, CAPUCHIN MONKEYS, ALTRUISM, REWARDS

08/09-1144 ANIMAL BEHAVIOR, SPATIAL ORIENTATIONS, MAGNETORECEPTION, GRAZING BEHAVIOR, DEER GRAZING, CATTLE GRAZING, MAGNETIC ALIGNMENTS

08/09-0921 ANIMAL BEHAVIOR, HOST-PARASITE INTERACTIONS, MUTUALISMS, MOBILE KLEPTOPARASITIC SYSTEMS, RESOURCE STEALING, KLEPTOPARASITISM

08/09-0553 ANIMAL BEHAVIOR, COMMUNICATION, COGNITION, MATING CALLS, TUNGARA FROG, CATEGORICAL PERCEPTION, FROG SIGNALS, PHYSALAEMUS PUSTULOSUS

08/09-2212 ANIMAL BEHAVIOR, SPATIAL MEMORY, GLAUCOMYS VOLANS, SOUTHERN FLYING SQUIRRELS, FOOD-HOARDING, GROUP-NESTING

08/09-1223 ANIMAL BEHAVIOR, TEMPORAL CUES, RATS, EPISODIC MEMORY, MEMORY RECALL

08/09-2181 ANIMAL BEHAVIOR, SAME-SEX PARING, BISEXUALITY, HOMOSEXUAL BEHAVIOR, GENDERBLIND GENE

08/09-1089 ANIMAL BEHAVIOR, SAMBURU, ELEPHANTS, KENYA, AFRICA, HUMAN-ELEPHANT RELATIONSHIP

08/09-0534 ANIMAL BEHAVIOR, LEARNING, GENERALIZABLE LEARNING, RULE LEARNING, COGNITION, RATS

08/09-1474 ANIMAL BEHAVIOR, CONSERVATION BIOLOGY, NEW ZEALAND, BEHAVIORAL RESEARCH, WILDLIFE MANAGEMENT

08/09-1067 ANIMAL BEHAVIOR, AUTISTIC SAVANTS, COGNITION, INFORMATION PROCESSING, BRAIN MECHANISMS

08/09-2167 ANIMAL BEHAVIOR, NULL HYPOTHESIS, SLEEP, ESSENTIAL BODILY FUNCTIONS, UNSOLVED MYSTERIES

08/09-1399 ANIMAL BEHAVIOR, ENVIRONMENTAL CHANGE, BRAIN SIZE-ENVIRONMENTAL CHANGE HYPOTHESIS, MAMMALIAN BRAIN SIZE, COGNITIVE BUFFER HYPOTHESIS

08/09-1930 ANIMAL BEHAVIOR, TEACHING METHODS, ALTRUISM, SOCIAL LEARNING, LEARNING ABILITY

08/09-1886 ANIMAL-BORNE DISEASE, ZOONOSES, PATHOGENS, DISEASE OUTBREAKS, EPIDEMICS, PLAGUE

08/09-1251 ANIMAL CAMOUFLAGE, CUTTLEFISH, CEPHALOPODS, INVERTEBRATE COMMUNICATION, CHROMATOPHORES, CAMOUFLAGE TECHNIQUES

08/09-1660 ANIMAL CELLS, CELL ENTRY, BACTERIAL INFECTIONS, SALMONELLA ENTERICA SEROVAR GALLINARUM, PPGPP, TYPHOID FEVER

08/09-0510 ANIMAL COGNITION, AFRICAN GRAY PARROT, PEPPERBERG/IRENE, MENTAL ABILITY, SELF-AWARENESS

08/09-1931 ANIMAL COLORATION, MELANOCORTIN SYSTEM, PLEIOTROPY, AGOUTI-SIGNALING PROTEIN, BEHAVIORAL DIFFERENCES

08/09-0119 ANIMAL COMMUNICATION, MELOSPIZA GEORGIANA, BIRD SONG, SWAMP SPARROWS, VOCAL COMMUNICATION, AUDITORY-VOCAL MIRRORING, SONG PERCEPTION

08/09-1378 ANIMAL COMMUNICATION, ANOLIS LIZARDS, DAWN AND DUSK CHORUSES, VISUAL COMMUNICATION, ACOUSTIC COMMUNICATION, REPTILE BEHAVIOR, TERRITORIALITY

08/09-1405 ANIMAL COMMUNICATION, DECEPTIVE ANIMAL COMMUNICATION, ATLANTIC MOLLIES, POECILIA MEXICANA, AMAZON MOLLIES, MATING PREFERENCE

08/09-1224 ANIMAL COMMUNICATION, CALCIUM INDICATORS, GENDER RECOGNITION, VOMERONASAL ORGANS, PHEROMONES

08/09-1614 ANIMAL COMMUNICATION, BARKING, DOGS, HUMAN-DOG INTERACTIONS, CANIS LUPUS FAMILIARIS

08/09-1091 ANIMAL COMMUNICATION, LANGUAGE, HUMAN LANGUAGE, PRIMATE LANGUAGE, DOLPHIN LANGUAGE

08/09-1249 ANIMAL COMMUNICATION, PHEROMONES, EVOLUTIONARY PROCESSES, SALTATIONAL SHIFTS, CHEMICAL CUES

08/09-1816 ANIMAL COMMUNICATION, VERTEBRATE EVOLUTION, TETRAPODS, SOCIAL VOCALIZATIONS, EVOLUTION, BATRACHOIDID FISH, CAUDAL HINDBRAINS, ROSTRAL SPINAL CORDS, VOCAL COMMUNICATION

08/09-0377 ANIMAL COMMUNICATION, EAVESDROPPING, PREDATOR BEHAVIOR, WHITE STORK, CICONIA CICONIA, MOOR FROGS, RANA ARVALIS, PREY LOCATION

08/09-1168 ANIMAL DISPERSAL, WIND DISPERSAL, PLANT-ANIMAL INTERACTIONS, DEFORESTATION, TREE ROBUSTNESS

08/09-1514 ANIMAL DOMESTICATION, MILK, NEAR EAST, EUROPE, CATTLE HERDING

08/09-0517 ANIMAL DOMESTICATION, EGYPT, EQUUS ASINUS, DONKEYS, OSTEOPATHOLOGIES, FOSSIL ANALYSIS

08/09-0269 ANIMAL DOMESTICATION, ARCHAEOLOGY, EQUUS FERUS, TARPAN, BOTAI, HORSE DOMESTICATION, KAZAKHSTAN

08/09-1516 ANIMAL EVOLUTION, PYRITES, OCEAN OXIDATION, EDIACARAN, COEVOLUTION

08/09-1817 ANIMAL EYES, EYE EVOLUTION, EVOLUTION, PHOTORECEPTOR CELLS, TRIPEDALIA CYSTOPHORA, CNIDARIANS

08/09-0886 ANIMAL IDENTIFICATION, ARGENTINA, BOLIVIA, BELIZE, PUMA CONCOLOR, CAMERA TRAPS, INFRARED CAMERAS

08/09-0009 ANIMAL INTELLIGENCE, SOCIAL STRUCTURE, LAUGHING HYENAS, AFRICAN PREDATORS, CROCUTA CROCUTA, SPOTTED HYENA, HYENA BEHAVIOR

08/09-1620 ANIMAL LIFE SPANS, AGING, EVOLUTIONARY PROCESSES, DIETARY RESTRICTION, GENE MUTATIONS, LIFE SPAN EXTENSION

08/09-1108 ANIMAL LOCOMOTION, CLIMBING, TAIL FUNCTIONS, GECKOS, COSYMBOTUS PLATYURUS, FLAT-TAILED HOUSE GECKO, AERIAL DESCENT

08/09-2436 ANIMAL MEMORY, MEMORY, EPISODIC MEMORY, BRAIN, COGNITION

08/09-1397 ANIMAL MIGRATION, SEIURUS NOVEBORACENSIS, NORTHERN WATERTHRUSHES, NEOTROPICS, SONGBIRDS, ROOSTING BEHAVIOR, RED MANGROVES, PUERTO RICO, RADIO TELEMETRY

08/09-1998 ANIMAL MIGRATION, BIOGEOGRAPHY, RECOLONIZATION, ISLAND BIODIVERSITY, INVASIVE SPECIES

08/09-0863 ANIMAL MIGRATION, MONGOLIAN SAIGA, SAIGA TATARICA MONGOLICA, SPECIES CONSERVATION, MIGRATION CORRIDORS, ENDANGERED SPECIES, SHARGA NATURE RESERVE

08/09-0615 ANIMAL MIGRATION, CONSERVATION, HABITAT DESTRUCTION, CLIMATE CHANGE, MIGRATORY SPECIES

08/09-0862 ANIMAL MIGRATION, MIGRATORY ANIMALS, SPECIES CONSERVATION, POPULATION DECLINES, HABITAT LOSS, BREEDING

08/09-0253 ANIMAL MODELS, CLINICAL STUDIES, DRUG DOSAGE, ALLOMETRIC DOSE TRANSLATION, BODY SURFACE AREA, RESVERATROL

08/09-1670 ANIMAL MOVEMENT PATTERNS, POPULATION FRAGMENTATION, ROAD AVOIDANCE, TAMIAS STRIATUS, EASTERN CHIPMUNKS

08/09-1985 ANIMAL NAVIGATION, CONSERVATION, MIGRATION, SEASONAL MIGRATIONS, HABITAT DESTRUCTION

08/09-0539 ANIMAL NAVIGATION, MAGNETORECEPTION, INTERNAL COMPASS, FERRIMAGNETISM, BACTERIA

08/09-1176 ANIMAL POPULATION MONITORING, POPULATION MONITORING PROGRAMS, CONSERVATION, PLANT POPULATION MONITORING

08/09-0385 ANIMAL REGENERATION, TISSUE REGENERATION, TOTIPOTENCY, TISSUE PATTERNING, PLANT HORMONES, GENETIC PATTERNING

08/09-0221 ANIMAL RESEARCH, PEOPLE FOR THE ETHICAL TREATMENT OF ANIMALS, VIOLENT PROTESTS, MEDICAL RESEARCHERS, LABORATORY RESEARCH, VIVISECTION

08/09-0268 ANIMAL RESEARCH MODELS, DRUG DEVELOPMENT, LABORATORY-GROWN TISSUE CELLS, HUMAN DRUG TESTING, PHARMACEUTICAL INDUSTRY

08/09-1644 ANIMALS, PLANT HYBRIDS, INTERSPECIFIC HYBRIDIZATION, HYBRIDS, MATE CHOICE

08/09-0606 ANIMAL SLAUGHTER, CONSERVATION, IVORY TRADE, JANJAWEEDS, CENTRAL AFRICA, ELEPHANTS

08/09-1096 ANIMAL SOCIAL NETWORKS, SOCIAL NETWORKS, BEHAVIORAL BIOLOGY, DATA ANALYSIS, BOOK REVIEW

08/09-1973 ANIMAL TESTING, CHEMICAL TESTING, ENDOCRINE DISRUPTOR SCREENING PROGRAM, ENVIRONMENTAL PROTECTION AGENCY (EPA), TOXIN SCREENING

08/09-0958 ANION CHANNELS, PLASMA MEMBRANE PROTEINS, SLOW ANION CHANNEL-ASSOCIATED 1, GUARD CELLS, STOMATA, ARABIDOPSIS THALIANA, GENE MUTATIONS, PLANT CELLS, LEAF EPIDERMIS

08/09-1275 ANIRIDIA, WILMS TUMOR, BODY MASS INDEX (BMI), CHILDHOOD-ONSET OBESITY, BRAIN-DERIVED NEUROTROPHIC FACTOR, WAGR SYNDROME, GENITOURINARY ANOMALIES, MENTAL RETARDATION

08/09-1104 ANISOGAMY, GAMETE PLASTICITY, SPERM COMPETITION, ADAPTIVE MATERNAL EFFECTS, BROADCAST SPAWNERS, ASCIDIANS, STYELA PLICATA, SEA SQUIRTS

08/09-1777 ANKYRINS, PROTEIN UNFOLDING, REPEAT PROTEINS, TRANSITION STATES, D34

08/09-0024 ANNELIDS, SIBOGLINIDAE, BONE-EATING WORMS, OSEDAX ROSEUS, RAMIFYING ROOTS, MARINE WORMS, NEW SPECIES, WHALE CARCASS, PAEDOMORRPHIC MALES

08/09-2002 ANNUAL FOREST CARBON STORAGE, GREENHOUSE GAS EMISSIONS, CARBON STORAGE, FOREST SUCCESSION, ECOSYSTEM DISTURBANCE

08/09-2372 ANOBIUM PUNCTATUM, PYEMOTES VENTRICOSUS, MITE INFECTION, FURNITURE BEETLES, DERMATITIS, PUBLIC HEALTH

08/09-1378 ANOLIS LIZARDS, ANIMAL COMMUNICATION, DAWN AND DUSK CHORUSES, VISUAL COMMUNICATION, ACOUSTIC COMMUNICATION, REPTILE BEHAVIOR, TERRITORIALITY

08/09-1124 ANOLIS SAGREI, BROWN ANOLE, REPTILE BEHAVIOR, MATING PREFERENCES, UNFAMILIAR MATES, LIZARD MATING HABITS

08/09-1522 ANOMALA ORIENTALIS, ORIENTAL BEETLE, INSECT PHEROMONES, NECROMENY, EGL-4 PROTEIN KINASE, PRISTIONCHUS PACIFICUS, NEMATODES

08/09-1356 ANOPHELES GAMBIAE, MOSQUITO-BORNE DISEASE, DISEASE CONTROL, OLFACTORY BEHAVIOR, MALARIA

08/09-0532 ANOPHELES GAMBIAE, MOSQUITO REPELLENT, OLFACTORY SENSORY NEURONS, ODORANT RECEPTORS, DEET INSECT REPELLENT, INSECT REPELLENT

08/09-2288 ANOPLOLEPIS GRACILIPES, ENDEMIC ISLAND BIRDS, CHRISTMAS ISLAND, YELLOW CRAZY ANTS, INVASIVE ANTS, ANT INVASIONS

08/09-2141 ANOREXIA, ALCOHOL ABUSE, WOMEN'S HEALTH, ADDICTIONOLOGY, DUAL DIAGNOSIS TREATMENTS, DRUNKOREXIA

08/09-2180 ANOREXIA NERVOSA, STARVATION, HUMAN BEHAVIOR, ADDICTION, GENETIC PREDISPOSITIONS, REWARD CIRCUITRY

08/09-0831 ANOXIC HABITATS, NONIONELLA STELLA, BULIMINELLA TENUATA, HYDROGEN PEROXIDE, SANTA BARBARA BASIN, REACTIVE OXYGEN SPECIES, CHEMOCLINE, FORAMINIFERA, PEROXISOMES

08/09-1119 ANTAGONISTIC PLEIOTROPY HYPOTHESIS, MUTATION ACCUMULATION THEORY, SNAILS, SENESCENCE, PHYSA ACUTA, OUTBREEDING

08/09-1605 ANTAGONISTS, TUMOR NECROSIS FACTOR, CROHN'S DISEASE, DRUG THERAPY, INTESTINAL DISORDERS

08/09-0427 ANT AGRICULTURE, FUNGUS-GROWING ANTS, AGRICULTURAL SYSTEM, INSECT EVOLUTION, ATTINE ANTS

08/09-0869 ANTARCTICA, SOUTHERN OCEAN, MIROUNGA LEONINA, ELEPHANT SEALS, SEA ICE, OCEAN-OBSERVING SYSTEMS

08/09-1750 ANTARCTICA, MID-MIOCENE CLIMATIC TRANSITION, TUNDRA FOSSILS, CLIMATE CHANGE, GLOBAL COOLING

08/09-2000 ANTARCTICA, NEMATODES, BIODIVERSITY, ECOSYSTEM BALANCE, SIMPLE ECOSYSTEMS

08/09-1468 ANTARCTICA, MERCURY, BACKGROUND MERCURY LEVELS, TOXIC METAL DEPOSITION, POLAR DESERT ECOSYSTEMS

08/09-1533 ANTARCTICA, COLD ADAPTATIONS, GENOMIC EVOLUTION, ANTIFREEZE GLYCOPROTEINS, NOTOTHENIOID FISHES, DISSOSTICHUS MAWSONI

08/09-1164 ANTARCTICA, ARCTIC OCEAN, CHAMPOSAURS, FRESHWATER TURTLES, MARCOBAENIDAE, SOUTH POLE CLIMATE

08/09-0596 ANTARCTIC PENINSULA, CLIMATE CHANGE, GLOBAL WARMING, SEA ICE, ECOSYSTEM DESTRUCTION

08/09-2225 ANT BEHAVIOR, PREEMPTIVE DEFENSE, WORKER ANTS, NEST CLOSURE, FORELIUS PUSILLUS, SELF-SACRIFICE, BRAZILIAN ANTS

08/09-0293 ANT BEHAVIOR, FORAGING, CEPHALOTES ATRATUS, PARASITE-INDUCED MIMICRY

08/09-0017 ANT BEHAVIOR, INSECT REPRODUCTION, QUEEN ANTS, ANT COLONIES, CASTE DIFFERENTIATION, POGONOMYRMEX, HARVESTER ANTS, FEMALE CASTE DETERMINATION

08/09-0008 ANTBIRDS, REPRODUCTIVE ISOLATION, SPECIATION, SEXUAL SELECTION, THAMNOPHILIDAE, DICHROMATISM, BIRD SPECIATION

08/09-0285 ANT COLONIES, INSECT BEHAVIOR, CAMPONOTUS INFLATUS, BLACK HONEY ANT, REPLETE ANTS, HONEY ANTS

08/09-0017 ANT COLONIES, CASTE DIFFERENTIATION, POGONOMYRMEX, HARVESTER ANTS, QUEEN ANTS, INSECT REPRODUCTION, ANT BEHAVIOR, FEMALE CASTE DETERMINATION

08/09-2275 ANT COMMUNITY COMPOSITION, DISTURBANCE EFFECTS, MILITARY BASE ECOSYSTEMS, LANDSCAPE DISTURBANCE, FOREST DISTURBANCE

08/09-0885 ANTECHINUS FLAVIPES, BOX-IRONBARK FORESTS, RIVER RED GUM FORESTS, EUCALYPTUS CAMALDULENSIS, FOREST FLOODING, YELLOW-FOOTED ANTECHINUSES, CARNIVOROUS MARSUPIALS

08/09-1483 ANTELOPE BITTERBRUSH, BUNCHGRASSES, SHRUBSTEPPE VEGETATION, PURSHIA TRIDENTATA, ARTEMISIA TRIDENTATA, BIG SAGEBRUSH, GRAZING EFFECTS

08/09-2215 ANTENNAL LOBES, ODOR DISCRIMINATION, DROSOPHILA, FRUIT FLIES, COMBINATORIAL ODOR MAPS

08/09-0896 ANTENNA PROTEINS, CORAL BLEACHING, PHOTOBLEACHING, SYMBIODINIUM, ALGAE, HEAT STRESS REACTIONS, DE NOVO SYNTHESIS INHIBITION

08/09-0578 ANTENNULES, CRAYFISH, ORCONECTES SANBORNI, REGENERATION, NEURAL REPAIR, OLFACTORY RECEPTORS

08/09-0832 ANTERIOR CELL NEURONS, DROSOPHILA, THERMOSENSATION, TRANSIENT RECEPTOR POTENTIALS, CATION CHANNELS, FRUIT FLIES, TEMPERATURE PREFERENCES, GENE EXPRESSION

08/09-0721 ANTERIOR CRUCIATE LIGAMENT, FIBROCARTILAGE, LIGAMENTS, BONE INJURY, SOFT TISSUES, TISSUE ENGINEERING, KNEE STRUCTURE

08/09-2133 ANTERIOR CRUCIATE LIGAMENT, KNEE INJURIES, WOMEN'S HEALTH, SPORTS INJURIES, GENDER DIFFERENCES

08/09-0766 ANTERIOR CRUCIATE LIGAMENT SURGERY, ASPIRIN, KNEE OSTEOARTHRITIS, ELDERLY WOMEN, HIP FRACTURES, SHOULDER FRACTURES, AMERICAN ACADEMY OF ORTHOPAEDIC SURGEONS

08/09-2084 ANT EVOLUTION, EVOLUTION, BIODIVERSITY, FORMICIDAE, MARTIALIS HEUREKA, FOSSILS

08/09-1955 ANTHOPLEURA ELEGANTISSIMA, SEA ANEMONES, SYMBIODINIUM MUSCATINEI, ALGAL SYMBIONTS, ZOOCHLORELLAE, NUTRITIONAL SYMBIOSIS

08/09-2268 ANTHOZOAN DECLINES, ECOSYSTEM SERVICES, MACROALGAE, CONSERVATION, CORAL REEFS

08/09-0967 ANTHRASIMIAS, EOCENE FOSSILS, ANTHROPOIDEA, EVOLUTION, PRIMATE EVOLUTION, INDIA

08/09-1721 ANTHROPOGENIC BIOMES, HUMAN-INDUCED EFFECTS, ECOSYSTEM CLASSIFICATION, SOCIAL-ECOLOGICAL SYSTEMS, EARTH-SYSTEM SCIENCE

08/09-2262 ANTHROPOGENIC CARBON EMISSIONS, CARBON SINKS, FOREST DEGRADATION, DEFORESTATION, BIOMASS SATELLITE MISSIONS

08/09-1193 ANTHROPOGENIC CAUSES, GLOBAL WARMING, BIOLOGICAL SYSTEMS, PHYSICAL SYSTEMS, CLIMATE CHANGE

08/09-0651 ANTHROPOGENIC CHANGES, AFFORESTATION, DESERTIFICATION, CHINA, ENVIRONMENTAL CONSERVATION

08/09-0874 ANTHROPOGENIC CHANGES, INVASIVE INSECTS, GLYCINE MAX, SOYBEANS, DIABROTICA VIRGIFERA VIRGIFERA, POPILLIA JAPONICA, PLANT DEFENSE, CARBON DIOXIDE

08/09-0340 ANTHROPOGENIC CHANGES, ECOLOGICAL REGIME SHIFTS, HYDROLOGICAL FLOWS, IRRIGATION, WATER SUPPLIES, AGRICULTURE MODIFICATION

08/09-1178 ANTHROPOGENIC IMPACTS, DEFORESTATION EFFECTS, AFRICAN RAINFORESTS, NOCTURNAL MAMMALS, CENTRAL AFRICAN MAMMALS

08/09-1757 ANTHROPOGENIC IMPACTS, THREATENED SPECIES, CLIMATE CHANGE, CORAL REEF EXTINCTION RISKS, REEF-BUILDING CORAL

08/09-0613 ANTHROPOGENIC IMPACTS, PRECIPITATION, ARCTIC, CLIMATE MODELS, MOISTENING

08/09-1170 ANTHROPOGENIC IMPACTS, BARK BEETLES, INSECT ERUPTIONS, NATURAL DISTURBANCES, SCOLYTINAE

08/09-1621 ANTHROPOGENIC LAND USE, PRE-COLUMBIAN SOCIETIES, URBANISM, AMAZON RIVER BASIN, HUMAN SETTLEMENTS, UPPER XINGU SETTLEMENTS

08/09-0616 ANTHROPOGENIC MORTALITY, AFRICAN ELEPHANTS, POPULATION SIZE, LOXODONTA AFRICANA, ELEPHANT POACHING, SEBUNGWE

08/09-2289 ANTHROPOGENIC NOISE, BOREAL FORESTS, NOISE MITIGATION, BIRD BEHAVIOR, SONGBIRD NOISE AVOIDANCE

08/09-0360 ANTHROPOGENIC WARMING, ATLANTIC OCEAN, HEAT CONTENT, NORTH ATLANTIC OSCILLATION, CLIMATE MODELING, ATMOSPHERIC VARIABILITY

08/09-0652 ANTHROPOGENIC WASTE INDICATORS, EARTHWORMS, MUNICIPAL WASTEWATER TREATMENT, PHARMACEUTICAL, BIOSOLIDS, WASTE WATER

08/09-0967 ANTHROPOIDEA, EVOLUTION, EOCENE FOSSILS, ANTHRASIMIAS, PRIMATE EVOLUTION, INDIA

08/09-1892 ANTHROPOLOGY, FOSSILS, COMPUTERIZED AXIAL TOMOGRAPHY (CAT), VIRTUAL IMAGING, HOMININ FOSSILS

08/09-2443 ANTHROPOLOGY, EARLY HUMAN SETTLEMENTS, NEW ZEALAND, KIORE, REMOTE OCEANIA, RATTUS EXULANS

08/09-2452 ANTHROPOLOGY, HUMAN BEHAVIOR, GROUP BONDING, SOCIAL INTERACTION, GOSSIP

08/09-1100 ANTHROPOLOGY, CONSERVATION, DESERT ECOSYSTEMS, CALIFORNIA, BOOK REVIEW, SONORAN DESERT, MOJAVE DESERT, GREAT BASIN

08/09-1019 ANTIANGIOGENIC THERAPY, TUMOR ANGIOGENESIS, VASCULAR ENDOTHELIAL GROWTH FACTOR, CANCER TREATMENT, NOTCH-DELTALIKE LIGAND 4, RECEPTOR TYROSINE KINASE INHIBITORS

08/09-1088 ANTIBACTERIAL CLAYS, BURULI ULCER, HEALING CLAYS, ESCHERICHIA COLI, METHICILLIN-RESISTANT STAPHYLOCOCCUS AUREUS (MRSA), CLAY

08/09-0509 ANTIBACTERIALS, CLAY, BURULI ULCERS, IMMUNE SYSTEM, MYCOBACTERIUM, ULCERANS, BRUNET DE COURSSOU/MADAME LINE

08/09-2434 ANTIBIOTIC IMPROVEMENTS, BETA-LACTAM, GENOME SEQUENCING, FUNGUS, PENICILLIUM CHRYSOGENUM

08/09-0308 ANTIBIOTIC RESISTANCE, HUMAN COMMENSALS, METHICILLIN-RESISTANT STAPHYLOCOCCUS AUREUS (MRSA), STAPHYLOCOCCUS AUREUS, BACTERIAL INFECTIONS

08/09-0612 ANTIBIOTIC RESISTANCE, SOIL BACTERIA, PENICILLIN, BACTERIA, BETA-LACTAM RING CLEAVAGE

08/09-2028 ANTIBIOTIC RESISTANCE, THERMOTOGA MARITIMA, LYSINE, RIBOSWITCHES, AMINO ACID BINDING, GENE CONTROL

08/09-1410 ANTIBIOTIC RESISTANCE, OXYGEN DEPLETION, THIORIDAZINE, RESPIRATION, NITRATE, MYCOBACTERIUM TUBERCULOSIS, TUBERCULOSIS

08/09-0239 ANTIBIOTIC RESISTANCE, METHICILLIN-RESISTANT STAPHYLOCOCCUS AUREUS (MRSA), BACTERIAL INFECTIONS, GENE TRANSFER, INFECTIOUS DISEASES

08/09-0012 ANTIBIOTIC RESISTANCE, SOIL MICROBES, BACTERIAL SUBSISTENCE, RESISTOME, PATHOGENIC BACTERIA

08/09-0585 ANTIBIOTIC RESISTANCE, PSEUDOMONAS AERUGINOSA, VIRULENCE, SWARMING, BACTERIA SWARMING

08/09-1905 ANTIBIOTIC RESISTANCE GENES, GENE EXPRESSION, BACTERIAL PATHOGENS, HUMAN-INDUCED ENVIRONMENTAL CHANGES, ECOSYSTEM CHANGES

08/09-1865 ANTIBIOTIC-RESISTANT BACTERIA, METHICILLIN-RESISTANT STAPHYLOCOCCUS AUREUS (MRSA), BACTERIA RESISTANCE, GERM SPREADING

08/09-1904 ANTIBIOTIC-RESISTANT BACTERIA, DRUG DEVELOPMENT, BACTERIAL INFECTIONS, DISEASE CONTROL, PUBLIC HEALTH

08/09-1677 ANTIBIOTICS, GENE EXPRESSION, BACTERIAL PIGMENTS, PSEUDOMONAS AERUGINOSA, STREPTOMYCES COELICOLOR, REDUCTION-OXIDATION REACTIONS

08/09-0208 ANTIBIOTICS, BACTERIAL INFECTIONS, METHICILLIN-RESISTANT STAPHYLOCOCCUS AUREUS (MRSA), HOSPITAL-RELATED INFECTIONS, STAPHYLOCOCCUS AUREUS

08/09-1875 ANTIBODY-BASED DRUGS, BLINATUMOMAB, NON-HODGKIN'S LYMPHOMA, BISPECIFIC T-CELL ENGAGERS, CANCER THERAPY, TUMOR-KILLER T CELLS

08/09-0443 ANTIBODY NEUTRALIZATION, VIRAL INFECTIONS, ENVELOPE PROTEINS, HUMAN IMMUNODEFICIENCY VIRUS TYPE 1 (HIV-1), VACCINES, MONOCLONAL ANTIBODIES

08/09-1874 ANTIBODY PRODUCTION, ACQUIRED IMMUNODEFICIENCY SYNDROME (AIDS), HUMAN IMMUNODEFICIENCY VIRUS (HIV), MICROBICIDES, GP120 PROTEIN, VACCINE EFFICACY

08/09-1325 ANTIBODY-SECRETING PLASMA CELLS, FLU VACCINES, B CELL PRODUCTION, MONOCLONAL ANTIBODY PRODUCTION, INFLUENZA PANDEMICS, PUBLIC HEALTH

08/09-0728 ANTIBODY-SECRETING PLASMA CELLS, INFLUENZA VACCINATION, CLONING, MONOCLONAL ANTIBODIES, MEMORY B CELLS, IMMUNOGLOBULIN G, SOMATIC HYPERMUTATIONS

08/09-2382 ANTICANCER AGENTS, GOSSYPOL, LIPOSOMAL DRUG DELIVERY, SIDE EFFECT MITIGATION, DRUG THERAPY

08/09-0135 ANTICANCER RESEARCH, CYTOTOXICITY, CYCLOPENTENONE PROSTAGLANDINS, CANCER CELLS, APOPTOSIS

08/09-0471 ANTICANCER THERAPIES, CANCER, INSULIN-LIKE GROWTH FACTORS, THERAPEUTIC TARGETS, TYROSINE KINASE INHIBITORS

08/09-1031 ANTICANCER THERAPIES, GENETIC ENGINEERING, SOLID TUMORS, CANCER-KILLING IMMUNOTOXINS, IMMUNOTOXIN DESIGN, HEMATOLOGICAL MALIGNANCIES

08/09-2379 ANTICANCER THERAPIES, CANCER/PROSTATE, CANCER VACCINES, VACCINE ADJUVANTS, PORCINE SMALL INTESTINAL SUBMUCOSA

08/09-0160 ANTICANCER THERAPIES, CANCER TREATMENT, EPIDERMAL GROWTH FACTOR RECEPTOR, TYROSINE KINASE INHIBITORS, CANCER/EPITHELIAL

08/09-0761 ANTIDEPRESSANT MEDICATIONS, SELECTIVE-SEROTONIN REUPTAKE INHIBITORS (SSRIS), ROSIGLITAZONE, THIAZIDE DIURETICS, BISPHOSPHONATES

08/09-0463 ANTIDEPRESSANTS, CLINICAL TRIALS, DRUG EFFICACY, FOOD AND DRUG ADMINISTRATION, MEDICAL PUBLISHING

08/09-2405 ANTIDEPRESSANTS, DEPRESSION RATES, SEROTONIN IMBALANCES, EFFORT-DRIVEN REWARD SYSTEM, MENTAL HEALTH, EXERCISE

08/09-1347 ANTIDEPRESSANTS, FLUOXETINE, VISUAL CORTEX, SYNAPTIC PLASTICITY, AMBLYOPIA, BRAIN-DERIVED NEUROTROPHIC FACTOR

08/09-0176 ANTIDOTES, ORGANOPHOSPHATE POISONING, ASIA, SELF-POISONING, PESTICIDE POISONING, PUBLIC HEALTH

08/09-0183 ANTI-DOUBLE-STANDARD DEOXYRIBONUCLEIC ACID (DNA), AUTOANTIGENS, AUTOANTIBODIES, EPIDEMIOLOGY, SYSTEMIC LUPUS ERYTHEMATOSUS

08/09-0479 ANTIFIBROTIC THERAPY, LYSOSOMES, VITAMIN A, COLLAGEN SUPPRESSION, CHRONIC HEPATIC DAMAGE, FIBROSIS, LIVER CIRRHOSIS

08/09-1533 ANTIFREEZE GLYCOPROTEINS, GENOMIC EVOLUTION, COLD ADAPTATIONS, ANTARCTICA, NOTOTHENIOID FISHES, DISSOSTICHUS MAWSONI

08/09-1906 ANTIFUNGAL DRUGS, MULTIDRUG RESISTANCE, FUNGAL INFECTIONS, PLEIOTROPIC DRUG RESISTANCE, ADENOSINE TRIPHOSPHATE (ATP) BINDING CASSETTES

08/09-0513 ANTIGEN-BINDING SITE, MONOCLONAL ANTIBODIES, VARIABLE LYMPHOCYTE RECEPTORS, BACILLUS ANTHRACIS, AGNATHAN IMMUNE SYSTEM, LAMPREYS

08/09-2311 ANTIGEN RECOGNITION, VARIABLE LYMPHOCYTE RECEPTORS, JAWLESS VERTEBRATES, LAMPREYS, LEUCINE-RICH REPEATS, H-TRISACCHARIDES

08/09-2358 ANTIINFLAMMATORY BACTERIA, FAECALIBACTERIUM PRAUSNITZII, GUT MICROBIOTA, CROHN'S DISEASE, INFLAMMATORY BOWEL DISEASE

08/09-1898 ANTIINFLAMMATORY DRUGS, PLANTS, PHARMACEUTICALS, BIODIVERSITY, CENTRAL ASIA, AJUGA TURKESTANICA, WHITE SAGEBRUSH, ARTEMISIA LEUCODES

08/09-0458 ANTIINFLAMMATORY DRUGS, SELECTIVE INHIBITION, PHARMACOKINETICS, CYCLOOXYGENASE INHIBITORS, ACETAMINOPHEN

08/09-1065 ANTIINFLAMMATORY DRUGS, PANCREATITIS, DIABETES TYPE 1, INFLAMMATION, HYDROGEN SULFIDE

08/09-1181 ANTILLEAN FROG, MORPHOLOGICAL CHANGES, ELEUTHERODACTYLUS ANTILLENSIS, HABITAT LOSS, AMPHIBIAN POPULATION DECLINE, COMMON COQUI FROG, PUERTO RICAN FROGS

08/09-0049 ANTILOCAPRA AMERICANA, CONSERVATION, YELLOWSTONE NATIONAL PARK, AMERICAN WEST, PRONGHORN ANTELOPE, HABITAT DECLINES

08/09-0523 ANTIMALARIA DRUGS, MALARIA, QUININE, SYNTHETIC DRUGS, CINCHONA ALKALOIDS

08/09-2209 ANTIMICROBIAL COMPOUNDS, BACTERIAL INFECTIONS, IMMUNE RESPONSES, INSECT IMMUNE SYSTEM, PERSISTENT INFECTIONS

08/09-2406 ANTI-N-METHYL-D-ASPARTIC ACID-RECEPTOR ENCEPHALITIS, NEUROLOGICAL DISORDERS, TUMOR-DRIVEN IMMUNE RESPONSES, BRAIN DISORDERS, WOMEN'S HEALTH

08/09-2288 ANT INVASIONS, INVASIVE ANTS, YELLOW CRAZY ANTS, CHRISTMAS ISLAND, ENDEMIC ISLAND BIRDS, ANOPLOLEPIS GRACILIPES

08/09-1070 ANTIOXIDANT ACTIVITY, CURCUMA LONGA, TURMERIC, FREE RADICAL SCAVENGERS, AYURVEDA, MEDICINE, HERBS, PLANT-BASED DRUGS

08/09-1094 ANTIOXIDANTS, PLANT COMPOUNDS, SYNTHETIC ANTIOXIDANTS, ROSELLE, HIBISCUS SABDARIFFA, POLYPHENOLIC COMPOUNDS

08/09-1590 ANTIOXIDANTS, DIETARY SUPPLEMENTS, STROKE PREVENTION, CLINICAL TRIALS, MEN'S HEALTH, CARDIOVASCULAR DISEASE, VITAMIN SUPPLEMENTS

08/09-0206 ANTIOXIDANTS, NUTRITION, PROTEINS, COMPLEX CARBOHYDRATES, DIET, BEANS, PEAS, LENTILS

08/09-0238 ANTIOXIDANTS, NANOCERIA, CERIUM OXIDE, BIOMEDICINE, REDUCTION-OXIDATION CHEMISTRY

08/09-0495 ANTIOXIDANTS, SUPPLEMENTS, DIETARY REFERENCE INTAKE LEVELS, MICRONUTRIENTS, NUTRITION, VITAMINS

08/09-0220 ANTIOXIDANTS, VITAMIN C, FREE RADICALS, VASODILATION, CANCER PREVENTION

08/09-0186 ANTIPLATELET DRUGS, THROMBOSIS, HEART DISEASE THERAPY OPTIONS, FIBRINS, BLOOD COAGULATION

08/09-0217 ANTIPLATELET PROPERTIES, HEART ATTACK, ASPIRIN, INTERNAL BLEEDING, DRUG DOSAGE

08/09-2226 ANTIPREDATOR ADAPTIONS, PREDATOR-PREY INTERACTIONS, LAND SNAILS, SHELL SHAPES, PAREAS IWASAKII, SATSUMA CALIGINOSA, SNAIL-EATING SNAKES

08/09-1130 ANTIPREDATOR BEHAVIOR, MIMICRY, ASIAN WEAVER ANTS, OECOPHYLLA SMARAGDINA, MYRMARACHNE ASSIMILIS, JUMPING SPIDERS, SALTICIDAE, ANTS, SPIDERS

08/09-1681 ANTIPREDATOR BEHAVIOR, NERODIA SIPEDON, SNAKE BEHAVIOR, ESCAPE BEHAVIOR, FLIGHT INITIATION DISTANCE, COMMON WATER SNAKE

08/09-0306 ANTIPREDATOR DEFENSES, MIMICRY, OCTOPUS BEHAVIOR, CEPHALOPODS

08/09-0278 ANTIPREDATOR RESPONSES, PHRYNOSOMA CORNUTUM, PREDATOR-PREY INTERACTIONS, TEXAS HORNED LIZARDS, CROTALUS ATROX, MASTICOPHIS, SNAKE FORAGING, REPTILE BEHAVIOR, LIZARD DEFENSE

08/09-0986 ANTIPSYCHOTIC DRUGS, MUSCARINIC RECEPTORS, SCHIZOPHRENIA, BRAIN, MENTAL ILLNESS, DRUG DEVELOPMENT

08/09-1909 ANTIPSYCHOTICS, SCHIZOPHRENIA, PSYCHOSIS, MENTAL HEALTH, BRAIN DISORDERS, PORTLAND IDENTIFICATION AND EARLY REFERRAL PROGRAM

08/09-2157 ANTIRETROVIRAL DRUG THERAPY, VACCINE DEVELOPMENT, ELITE CONTROLLERS, HUMAN IMMUNODEFICIENCY VIRUS (HIV), IMMUNE SYSTEM

08/09-0988 ANTIRETROVIRAL PROPHYLAXIS, MALAWI, NEVIRAPINE, BREASTFEEDING, HUMAN IMMUNODEFICIENCY VIRUS TYPE 1 (HIV-1), NEONATAL CARE

08/09-1595 ANTIRETROVIRAL THERAPIES, HIGHLY ACTIVE ANTIRETROVIRAL THERAPY (HAART), HUMAN IMMUNODEFICIENCY VIRUS (HIV), DRUG COCKTAILS, LONG-LIVED MEMORY T CELLS

08/09-1855 ANTIRETROVIRAL THERAPY, ACQUIRED IMMUNODEFICIENCY SYNDROME (AIDS), HUMAN IMMUNODEFICIENCY VIRUS (HIV), PUBLIC HEALTH, DISEASE PANDEMICS

08/09-0743 ANTIRETROVIRAL THERAPY, VIRAL DIVERSITY, ACQUIRED IMMUNODEFICIENCY SYNDROME (AIDS), HUMAN IMMUNODEFICIENCY VIRUS TYPE 1 (HIV-1), DRUG RESISTANCE

08/09-0718 ANTISERA, AA AMYLOIDOSIS, ACINONYX JUBATUS, DISEASE TRANSMISSION, CHEETAH MORTALITY, FECES

08/09-1851 ANTITHROMBOTIC THERAPY, CARDIOVASCULAR DISEASE, MYOCARDIAL INFARCTION, HEART ATTACK, WORLD HEALTH ISSUES

08/09-1282 ANTITUBERCULOSIS DRUGS, SYNTHETIC MAMMALIAN GENE CIRCUITS, TUBERCULOSIS TREATMENT, MYCOBACTERIUM TUBERCULOSIS, ETHIONAMIDE, GENE EXPRESSION

08/09-0214 ANTITUMOR ACTIVITY, EWING'S SARCOMA, INSULIN-LIKE GROWTH FACTOR 1, CANCER, OBESITY

08/09-2383 ANTITUMOR ACTIVITY, GENISTEIN, SOY EXTRACT, CANCER PREVENTION, DIET, GLYCINE MAX

08/09-1583 ANTITUMOR EFFECTS, CANCER/BONE, CAFFEINE-ENHANCED CHEMOTHERAPIES, CISPLATIN, BONE TUMOR TREATMENTS, OSTEOSARCOMA

08/09-1578 ANTITUMORIGENIC THERAPY, CARCINOGENESIS, MULTIPOTENT STROMAL CELLS, TUMOR DEVELOPMENT, CANCER TREATMENT

08/09-1006 ANTITUMOR IMMUNITY, IMMUNOTHERAPY, TUMOR-SPECIFIC ANTIGENS, CANCER CELLS, IMMUNE SYSTEM

08/09-2320 ANTIVIRAL DEFENSE, CLUSTERS OF REGULARLY INTERSPACED SHORT PALINDROMIC REPEATS, VIRUS RESISTANCE, PROKARYOTES, PHAGE RESISTANCE

08/09-2137 ANTIVIRAL DRUGS, DISEASE PREVENTION, HUMAN IMMUNODEFICIENCY VIRUS (HIV), PRE-EXPOSURE PROPHYLAXIS, SAFE SEX

08/09-1873 ANTIVIRALS, INFLUENZA PANDEMICS, 1918 INFLUENZA PANDEMIC, PANDEMICS, BACTERIAL INFECTIONS

08/09-2410 ANTIVIRAL THERAPY, INFLUENZA VACCINATION, DISEASE PREVENTION, RISK FACTORS, VACCINES

08/09-2388 ANTIVIRAL THERAPY, VIRAL INFECTIONS, HEPATITIS B VIRUS, DRUG THERAPY, LIVER DISEASE

08/09-2389 ANTIVIRAL THERAPY, H5N1 VIRUS, CYCLOOXYGENASE-2, INFLUENZA, INFLAMMATION

08/09-0447 ANTIVIRAL THERAPY, HEPATITIS B, WOOLLY MONKEY, ASIAN TREE SHREW, VIRAL INFECTIONS, ENVELOPE PROTEINS

08/09-0307 ANT-PLANT INTERACTIONS, MYRMECOPHYTE, TETRAPONERA AETHIOPS, ANT PREDATION, PLANT PROTECTION, BARTERIA FISTULOSA, HOST PLANTS, PREDATORY ANTS

08/09-2280 ANT PREDATION, SEED PREDATION, MOTH-YUCCA MUTUALISM, PLANT-INSECT MUTUALISM, YUCCA GLAUCA, SOAPWEED YUCCA

08/09-0307 ANT PREDATION, TETRAPONERA AETHIOPS, MYRMECOPHYTE, ANT-PLANT INTERACTIONS, PLANT PROTECTION, BARTERIA FISTULOSA, HOST PLANTS, PREDATORY ANTS

08/09-1130 ANTS, ANTIPREDATOR BEHAVIOR, MIMICRY, ASIAN WEAVER ANTS, OECOPHYLLA SMARAGDINA, MYRMARACHNE ASSIMILIS, JUMPING SPIDERS, SALTICIDAE, SPIDERS

08/09-0146 ANTS, SOCIAL PARASITES, MYRMICA SPECIES, BUTTERFLY EVOLUTION, ALCON BLUE, MACULINEA ALCON, MIMICRY, COEVOLUTIONARY ARMS RACE, HOST-PARASITE INTERACTIONS, EVOLUTIONARY DYNAMICS

08/09-2205 ANTS, OOGENESIS, OOCYTES, REPRODUCTIVE CONSTRAINTS, SOCIAL BEHAVIOR, DEVELOPMENTAL MECHANISMS

08/09-0900 ANTS, WASPS, FIG TREES, MUTUALISM, FICUS

08/09-1388 ANTS, MUTUALISM, HOST-VISITOR MUTUALISM, TREEHOPPERS, FORMICA FUSCA, PUBULIA CONCAVA

08/09-0855 ANTS, SEED DISPERSERS, PHEIDOLE PRAESES, TWIG-NESTS, TROPICAL FORESTS

08/09-2474 ANTS, INSECT BEHAVIOR, SOCIAL INSECTS, ECOLOGY, BOOK REVIEW

08/09-2295 ANT SPECIES RICHNESS, AGROECOSYSTEMS, COFFEE FARMING, LATIN AMERICA, BIODIVERSITY LOSS, BIRD SPECIES RICHNESS

08/09-1127 ANURAN COMMUNITIES, BIOMASS ESTIMATION, SNOUT-VENT LENGTH, FROG BIOMASS DIFFERENCES, NEW WORLD FROGS

08/09-1864 ANXIETY, FIGHT-OR-FLIGHT RESPONSE, PANIC ATTACKS, STRESS, PSYCHOLOGICAL DISORDERS

08/09-0218 ANXIETY, HEART AILMENTS, DEPRESSION, MAJOR DEPRESSIVE DISORDERS, GENERALIZED ANXIETY DISORDERS

08/09-2361 ANXIETYLIKE BEHAVIOR, CROMOLYN, MAST CELLS, IMMUNE SYSTEM, BRAIN, NEUROIMMUNITY

08/09-0777 ANXIETY TREATMENTS, PHYSICAL ILLNESSES, GENERALIZED ANXIETY, STRESS, PANIC DISORDERS, PSYCHOLOGICAL DISORDERS

08/09-2124 AONLA, EMBLICA OFFICINALIS, INDIAN GOOSEBERRY, FORTIFIED FRUIT DRINKS, VITAMIN C, ASCORBIC ACID

08/09-1553 AORTA, HYPOTHYROIDISM, DEOXYRIBONUCLEIC ACID (DNA) DAMAGE, OXIDATIVE STRESS, LIPID PEROXIDATION

08/09-2091 AORTA, BLUNT AORTIC INJURY, MOTOR CRASHES, ACCIDENTS, VEHICULAR CRASHES

08/09-1604 AORTA, HEART DISEASE, RISK FACTORS, ANEURYSM RISK, ACUTE AORTIC DISSECTION

08/09-1860 AORTA, BICUSPID AORTIC VALVE, CONGENITAL CARDIAC ANOMALY, CARDIAC OUTCOMES, DISEASE PROGRESSION

08/09-0383 AORTA-GONAD MESONEPHROS REGION, CELL BIOLOGY, HEMATOPOIETIC STEM CELLS, TRANSCRIPTION FACTORS, STEM CELL NICHES

08/09-2403 AORTIC VALVE DISEASES, IMAGING TECHNIQUES, MITRAL VALVE DISEASE, THREE-DIMENSIONAL TRANS-ESOPHAGEAL ECHOCARDIOGRAPHY, HEART IMAGING

08/09-1684 APALONE MUTICA, SOFTSHELL TURTLES, TURTLE HATCHLINGS, SAND SUBSTRATE

08/09-2188 APATITE, TOOTH DECAY, DENTIN, ENAMEL REMINERALIZATION, CAVITIES

08/09-1195 APATITE MINERALS, MARINE SEDIMENTARY SINKS, DIATOMS, PHOSPHORUS SEQUESTRATION, POLYPHOSPHATES

08/09-1285 APERT SYNDROME, TESTES DEFECTS, NUCLEOTIDE SUBSTITUTIONS, GERMLINE MUTATIONS, MUTATION FREQUENCY

08/09-0577 APHID CONTROL, LETTUCE PESTS, MYZUS PERSICAE, GREEN PEACH APHID, AGRICULTURE, ORGANIC FARMING, GARLIC SPRAY, HABANERO, INSECT PESTS

08/09-1944 APHID DIET, TRYPTOPHAN, CANDIDATUS SERRATIA SYMBIOTICA, CINARA CEDRI, BUCHNERA APHIDICOLA, ENDOSYMBIOTIC ASSOCIATIONS, CEDAR APHIDS

08/09-1717 APHIDS, NICHE PARTITIONING, PARASITISM, RESOURCE PARTITIONING, WASPS, SPECIES DIVERSITY

08/09-0361 APHIDS, BRASSICA OLERACEA, PARASITOIDS, SPECIES INTERACTIONS, HERBIVORES, RESOURCE QUALITY, FOOD WEBS, PREDATOR-PREY INTERACTIONS

08/09-0631 APHIS ASCLEPIADIS, ASCLEPIAS SYRIACA, MILKWEED, ARTHROPOD COMMUNITY STRUCTURE, MYZOCALLIS ASCLEPIADIS, PLANT GENOTYPES

08/09-0938 APICAL ECTODERMAL RIDGES, LIMB PATTERNING, FIBROBLAST GROWTH FACTORS, PROXIMAL-DISTAL AXES, GENE EXPRESSION, SKELETAL DEVELOPMENT

08/09-2071 APICAL ECTODERMAL RIDGES, FEEDBACK LOOPS, GENE EXPRESSION, FIBROBLAST GROWTH FACTORS, LIMB BUDS

08/09-0811 APICAL EPITHELIAL CAP, MAMMALIAN LIMB REGENERATION, REGENERATING LIMBS, SALAMANDER LIMB REGENERATION, LIMB REGENERATION

08/09-0002 APIS MELLIFERA, HONEY BEES, LABOR DIVISION, INSULIN SIGNALING, BEHAVIORAL MATURATION, SOCIAL INSECTS, FORAGING, GENE EXPRESSION

08/09-0860 APIS MELLIFERA, POLLINATION, VARROA MITES, HIVE INFECTIONS, BEE DISEASES, HONEY BEES, COLONY COLLAPSE DISORDER, INSECT POPULATION DECLINES

08/09-1109 APIS MELLIFERA, BEE DISAPPEARANCES, ISRAELI ACUTE PARALYSIS VIRUS, VARROA MITES, PROPOLIS, COLONY COLLAPSE DISORDER, HONEY BEES

08/09-1983 APIS MELLIFERA, HONEY BEES, COLONY COLLAPSE DISORDER, INSECT BEHAVIOR, BEEKEEPING

08/09-0531 APIS MELLIFERA, PHENOTYPE DETERMINATION, GENE SILENCING, HONEY BEE DEVELOPMENT, DIETARY INFLUENCES, DEOXYRIBONUCLEIC ACID (DNA) METHYLATION

08/09-1256 APIS MELLIFERA, HONEY BEES, POSITIVE SELECTION, ADAPTIVE EVOLUTION, INVASIVE SPECIES, EVOLUTIONARY DIVERGENCE

08/09-1634 APIS MELLIFERA, EXPLOSIVES DETECTION, WASPS, HONEY BEES, MICROPLITIS CROCEIPES, ODOR DETECTION, PROBOSCIS EXTENSION REFLEX

08/09-0971 APIS MELLIFERA, HONEY BEE SEX DETERMINATION, SEX DETERMINATION, EVOLUTION, INSECT EVOLUTION, COMPLEMENTARY SEX DETERMINER GENE

08/09-0037 APLYSINA FULVA, AMPHIMEDON COMPRESSA, IOTROCHOTA BIROTULATA, SPONGE SYMBIOSIS, DESMAPSAMMA ANCHORATA, CORAL REEF SPONGES, MUTUALISM EXPLOITATION

08/09-1877 APOE-4 GENE, GENETIC PREDISPOSITION, INHERITED DISEASES, BRAIN, NEURAL CONNECTIVITY, RISK FACTORS, ALZHEIMER'S DISEASE

08/09-0734 APOLIPOPROTEIN B EDITING COMPLEX 3, HUMAN PAPILLOMAVIRUS (HPV)), DEOXYRIBONUCLEIC ACID (DNA) EDITING, PLANTAR WARTS, PRECANCEROUS LESIONS

08/09-0658 APOLIPOPROTEIN E, DESMOSTEROL, CHOLESTEROL TRANSPORT PROCESSES, HIGH-DENSITY LIPOPROTEINS (HDL), STEROL ACCUMULATION

08/09-0401 APOMIXIS, TRIPLOID SEEDS, ASEXUAL REPRODUCTION, DYAD MUTANTS, ARABIDOPSIS, FLOWERING PLANTS, PLANT REPRODUCTION

08/09-2373 APOPTOSIS, CELL DEATH MECHANISMS, HIPPOCAMPAL NEURAL STEM CELLS, AUTOPHAGY, NEURODEGENERATIVE DISEASE

08/09-0393 APOPTOSIS, CANCER PROGRESSION, PROTEIN-TO-PROTEIN INTERACTIONS, TUMOR SUPPRESSION, DELETED IN BREAST CANCER-1, PROTEIN DEACETYLASES, SILENT INFORMATION REGULATOR 1

08/09-0134 APOPTOSIS, GLIOBLASTOMA MULTIFORME, CELL PROLIFERATION, PILOCYTIC ASTROCYTOMA, P53, PROGRAMMED CELL DEATH, PROTEIN EXPRESSION

08/09-0688 APOPTOSIS, CELL STARVATION, ALZHEIMER'S DISEASE, CROHN'S DISEASE, AUTOPHAGY

08/09-1216 APOPTOSIS, ASYMMETRIC CELL DIVISION, RELATED PROTEINS, CELL-DEATH SPECIFICATION-1 GENE, GENETIC PATHWAYS

08/09-2357 APOPTOSIS, CANCER GENE THERAPY, VESICULAR STOMATITIS VIRUSES, MATRIX PROTEINS, IMMUNE RESPONSES

08/09-1013 APOPTOSIS, SPLENOMEGALY, ANEMIA, ERYTHROCYTES, PHOSPHATIDYLSERINE EXPOSURE, CYCLIC GUANOSINE MONOPHOSPHATES

08/09-2328 APOPTOSIS, EMBRYOGENESIS, DROSOPHILA, AMNIOSEROSA, DORSAL CLOSURES, TISSUE DYNAMICS

08/09-0753 APOPTOSIS, MCF7 CELLS, CANCER/BREAST, MITOCHONDRIA, BEE VENOM

08/09-0135 APOPTOSIS, CANCER CELLS, CYCLOPENTENONE PROSTAGLANDINS, CYTOTOXICITY, ANTICANCER RESEARCH

08/09-2380 APOPTOSIS, BAX GENE, CANCER/BREAST, CELL DEATH, TUMOR GROWTH

08/09-0400 APOPTOSIS, PROTEIN DEGRADATION, CYTOPROTECTIVE PROCESSES, CELLULAR SELF-DIGESTION, AUTOPHAGY, CHAPERONE-MEDIATED AUTOPHAGY

08/09-0845 APOPTOTIC MIMICRY, MACROPINOCYTOSIS, VACCINIA VIRUSES, CELL ENTRY, BLEBS, PROTEIN KINASES, VIRAL INFECTIONS

08/09-0932 APOPTOTIC SIGNALING, DEVELOPMENTAL PROCESSES, NEURONAL COMPETITION, NERVE GROWTH FACTORS, SENSORY NEURONS, GENE EXPRESSION, BRAIN DEVELOPMENT, NEUROTROPHIN RECEPTORS

08/09-1035 APOPTOTIC SIGNALING PATHWAYS, CANCER THERAPY, STRESS PROTEINS, INHIBITORS, HEAT SHOCK PROTEINS

08/09-1106 APOSEMATISM, EVOLUTION, PREDATOR-PREY INTERACTIONS, TIGER MOTHS, CHEMICAL DEFENSE, BIRDS, BATS, WARNING SIGNALS, INSECT PREY

08/09-0646 APPALACHIANS, MICROHABITATS, SALAMANDERS, SEDIMENTATION, STREAMS

08/09-1054 APPEARANCE, SOCIAL COGNITION, FACE EVALUATION, TRAIT DIMENSIONS

08/09-0430 APPENDAGE DIFFERENTIATION, ARTHROPOD EVOLUTION, FOSSIL REMAINS, CRUSTACEANS, CAMBRIAN FOSSILS, FEEDING BEHAVIOR, EVOLUTIONARY RELATIONSHIPS

08/09-1365 APPENDIX, VESTIGIAL ORGANS, BODY ORGANS, HUMAN ORGANS, TONSILS, PITUITARY GLAND

08/09-1869 APPETITE-REGULATING HORMONES, LEPTIN, GHRELIN, OBESITY, DEPRESSION, BRAIN

08/09-1779 APPETITE SUPPRESSION, GLUCOSE, HYPOTHALAMIC ARCUATE NUCLEUS, OBESITY, PROOPIOMELANOCORTIN NEURONS, LEPTIN, AGOUTI-RELATED PROTEIN NEURONS

08/09-0625 APPLE FORESTS, MALUS SIEVERSII, KAZAKHSTAN, FOREST RESTORATION, AGRICULTURAL SCIENCE, DZANGALIEV/AIMAK

08/09-1041 APPLE SHAPE, ABDOMINAL FAT, BODY FAT, PEAR SHAPE, FAT DISTRIBUTION

08/09-2162 APPROXIMATE NUMBER SYSTEM, MATHEMATICS, NONVERBAL NUMBER ACUITY, LEARNING, BRAIN

08/09-0073 APTENODYTES FORSTERI, EMPEROR PENGUINS, PENGUIN POPULATION DECLINE, EAST ANTARCTICA ICE SHEETS, ROCKHOPPER PENGUINS, EUDYPTES CHRYSOCOME, GLOBAL WARMING

08/09-2261 AQUACULTURE, HARD CLAMS, MERCENARIA MERCENARIA, FLORIDA, WATER COLUMN CHARACTERISTICS

08/09-1507 AQUAPORIN PROTEINS, BIG BRAIN AQUAPORIN, ENDOSOME MATURATION, EMBRYONIC DEVELOPMENT, NOTCH RECEPTOR TRAFFICKING

08/09-1467 AQUATIC BACTERIA, DEPOSITION DYNAMICS, PSEUDOMONAS AERUGINOSA, BACTERIA MOTILITY, MOTILE CELLS

08/09-1921 AQUATIC ECOSYSTEMS, MALFORMED FROGS, AMPHIBIAN MUTATIONS, FROG DEFORMITIES, BOOK REVIEW

08/09-1190 AQUATIC ECOSYSTEMS, FOREST CANOPY, DYTISCIDAE, NEOTROPICAL FORESTS, DIVING BEETLES, BROMELIADS, INSECT-PLANT ECOLOGY

08/09-0321 AQUATIC ECOSYSTEMS, PLANT GROWTH, HUMAN HEALTH, ULTRAVIOLET B RADIATION, OZONE

08/09-1143 AQUATIC ECOSYSTEMS, CANADIAN ROCKIES, CLIMATE CHANGE, PLANKTON, BIODIVERSITY, ALPINE LAKES, SNOWFALLS, AIR TEMPERATURE, SNOWMELTS, DISSOLVED ORGANIC CARBON

08/09-1990 AQUATIC ECOTOXICITY, ECOTOXICITY, NANOMATERIALS, ENVIRONMENTAL IMPACTS

08/09-1767 AQUATIC ENVIRONMENT POLLUTION, NITROSAMINES, BLACK SEA, WATER POLLUTION, BOTTOM-DWELLING FISH CONTAMINATION, SCORPAENA PORCUS, MESOGOBIUS BATRACHOCEPHALUS

08/09-0763 AQUATIC EXERCISE, BUOYANCY WORKOUTS, WATER EXERCISE PROGRAMS, MUSCULAR STRENGTH

08/09-1460 AQUATIC FOOD WEBS, MUSKELLUNGE, LARGEMOUTH BASS, SPORT FISHING, PREDATORY SPORT FISH, FISH STOCKING

08/09-0290 AQUATIC FORAGING, PREY CAPTURE, PREDATION, SOREX PALUSTRIS, WATER SHREWS, MAMMAL BEHAVIOR

08/09-1771 AQUATIC INSECT EGGS, ESFENVALERATE, PESTICIDE EXPOSURE, EMBRYONIC DEVELOPMENT, CLUTCH MORPHOLOGY

08/09-1162 AQUATIC INSECTS, BIOACCUMULATION, ECOPHYSIOLOGICAL TRAITS, CADMIUM SUSCEPTIBILITY, PHYLOGENETIC SIGNALS

08/09-1173 AQUATIC INVASIVE SPECIES, INVASIVE SPECIES, FRESHWATER ECOSYSTEMS, CLIMATE CHANGE, NONNATIVE SPECIES INVASIONS

08/09-0892 AQUATIC INVERTEBRATES, FRESHWATER DEGRADATION, URBANIZATION EFFECTS, INVERTEBRATE HABITATS, WATER QUALITY MONITORING, STREAM RESTORATION

08/09-1459 AQUATIC INVERTEBRATES, SPRING-FED RIVERS, ICHETUCKNEE RIVER, FLORIDA, RIVERINE ECOSYSTEMS, SNAG INVERTEBRATE COMMUNITIES, STREAM ECOSYSTEMS

08/09-1484 AQUATIC MACROINVERTEBRATES, SASKATCHEWAN ECOSYSTEMS, RANGE EXTENSIONS, WATERSHED POLLUTION, PRAIRIE STREAMS

08/09-0916 AQUATIC PLANTS, INVASIVE PLANT SPECIES, EURASIAN WATERMILFOIL, MYRIOPHYLLUM SPICATUM, LAKE ECOSYSTEMS, NEW YORK

08/09-0052 AQUATIC-TERRESTRIAL ECOTONE, HEAVY METALS, LAKE TAIHU, CHINA, WETLAND PLANTS, SOIL CONTAMINATION, COPPER POLLUTION

08/09-1991 AQUATIC TOXICITY, ECOTOXICITY, NANOPARTICLES, FULLERENES, MUMMICHOGS, FUNDULUS HETEROCLITUS

08/09-1475 AQUILARIA CRASSNA, AGARWOOD, RESIN, NONTIMBER FOREST PRODUCTS, ENDANGERED TREE SPECIES, LAOS

08/09-2086 ARA AUTOCHTHONES, WEST INDIES, EXTINCT BIRD SPECIES, EVOLUTION, BIRD EVOLUTION, MACAWS

08/09-1155 ARABIA SEA, BENTHIC MARINE COMMUNITIES, CONTINENTAL SHELF BENTHIC COMMUNITIES, MACAROBENTHIC COMMUNITIES, MONSOONS

08/09-1425 ARABIDOPSIS, PLANT ROOTS, CELL IDENTITY, SALINITY STRESSES, STRESS RESPONSES, ROOT CELLS

08/09-0835 ARABIDOPSIS, DELLA PROTEINS, PLANT GROWTH, GIBBERELLIN, REACTIVE OXYGEN SPECIES, PLANT SURVIVAL, STRESS TOLERANCE

08/09-0401 ARABIDOPSIS, DYAD MUTANTS, ASEXUAL REPRODUCTION, TRIPLOID SEEDS, APOMIXIS, FLOWERING PLANTS, PLANT REPRODUCTION

08/09-1413 ARABIDOPSIS, FRUIT TREES, TROPICAL TREES, PLANT EVOLUTION, GENOME MODEL, TRANSGENIC CROPS, CARICA PAPAYA, PAPAYA

08/09-1511 ARABIDOPSIS LYRATA, TRANSPOSABLE ELEMENTS, DEMOGRAPHIC HISTORY, NATURAL SELECTION, POPULATION GENETICS, LYRATE ROCKCRESS

08/09-2204 ARABIDOPSIS THALIANA, ZINC KNUCKLE PROTEINS, PLANT GROWTH, CIRCADIAN CLOCKS, THALE CRESS, MORNING-SPECIFIC GROWTH

08/09-0958 ARABIDOPSIS THALIANA, STOMATA, GUARD CELLS, SLOW ANION CHANNEL-ASSOCIATED 1, PLASMA MEMBRANE PROTEINS, ANION CHANNELS, GENE MUTATIONS, PLANT CELLS, LEAF EPIDERMIS

08/09-1695 ARABIDOPSIS THALIANA, PLANT REPRODUCTION, TRANSMITTING TRACT, FLOWERING PLANTS, POLLEN TUBES, FEMALE PLANT REPRODUCTION

08/09-1993 ARABIDOPSIS THALIANA, PLANT GENOMICS, TUMOR-INDUCING PLASMID, CROWN GALL TUMOR, AGROBACTERIUM TUMEFACIENS, HORIZONTAL GENE TRANSFER

08/09-0130 ARABIDOPSIS THALIANA, ROOT HAIR CELLS, CELL SHAPES, REACTIVE OXYGEN SPECIES, PLANT CELLS, NICOTINAMIDE ADENINE DINUCLEOTIDE PHOSPHATES, OXIDASES

08/09-0121 ARABIDOPSIS THALIANA, CELL ELONGATION, GIBBERELLINS, NUCLEAR TRANSCRIPTION FACTORS, PHOTORECEPTORS, DELLA PROTEINS, PLANT GROWTH

08/09-1245 ARABIDOPSIS THALIANA, TRITERPENES, OPERONS, GENE CLUSTERS, OXIDOSQUALENE CYCLASES, PLANT METABOLIC DIVERSIFICATION

08/09-0550 ARACHNIDA, SPIDER SILK, PREDATORY ANIMALS, INVERTEBRATE BEHAVIOR, BOOK REVIEW, NATURAL HISTORY

08/09-0891 ARACHNIDS, SPIDERS, BROWN RECLUSE, BLACK WIDOW, LOXOSCELES RECLUSA, LATRODECTUS, PREDATORY INVERTEBRATES

08/09-0070 ARAL SEA, AMU RIVER, REENGINEERING, SALINITY-RELATED PROGRAMS, FARM RUNOFF, FISH DECLINES, EXPOSED SEABED, PESTICIDE POLLUTION

08/09-1358 ARANEUS DIADEMATUS, RECOMBINANT PROTEINS, GARDEN SPIDERS, SPIDERS, SILK PROTEINS

08/09-0576 ARBOREAL ACTIVITY, TEXAS RATSNAKES, ELAPHE OBSOLETA, TREE-CLIMBING SNAKES, RATSNAKE BEHAVIOR

08/09-0983 ARBOREAL GLIDERS, ECHOLOCATION, BAT FLIGHT, FLIGHT DYNAMICS, EVOLUTION, GLIDING

08/09-2338 ARBOREAL SQUIRRELS, MACROEVOLUTIONARY PROCESSES, EVOLUTIONARY DIVERSIFICATION, ORIGINATION RATES, EXTINCTION RATES

08/09-0595 ARBORETUMS, BOTANICAL GARDENS, BOYCE THOMPSON ARBORETUM, DESERT PLANTS, PLANT PROPAGATION

08/09-0581 ARBUSCULAR MYCORRHIZA, CASUARINA GLAUCA, ACTINORHIZAL SYMBIOSES, ROOT ENDOSYMBIOSES, FUNGI, RHIZOBIA, FRANKIA, BACTERIAL SYMBIOSES, GENE EXPRESSION, PLANT ROOTS

08/09-1384 ARBUSCULAR MYCORRHIZAE, MYCORRHIZAL FUNGAL INOCULATION, FERTILIZATION REGIMES, SLOW-RELEASE FERTILIZATION, SEEDLING SURVIVAL, PLANT GROWTH, HORTICULTURAL PRACTICES

08/09-0848 ARBUSCULAR MYCORRHIZAL FUNGI, GLOMUS INTRARADICES, MYCORRHIZAL INOCULUM PROPAGATION, PLANT COLONIZATION, FUNGI PROPAGATION

08/09-1408 ARBUSCULAR MYCORRHIZAL FUNGI, CYCADS, SYMBIONTS, ZAMIA PUMILA, PHOSPHORUS UPTAKE, CORALLOID ROOTS

08/09-0599 ARCHAEA, BACTERIA, MICROBIAL COMMUNITIES, OCEAN CRUST, SPECIES DIVERSITY

08/09-1748 ARCHAEA, PERU MARGIN, SUBSEAFLOOR BIOSPHERE, METAGENOMICS, MICROBES

08/09-1438 ARCHAEA, BACTERIA, GLOBAL BIOMASS BUDGETS, MARINE SEDIMENTS, POLAR MEMBRANE LIPIDS, TOTAL ORGANIC CARBON, MICROBIAL COMMUNITIES, SEAFLOOR ECOSYSTEMS

08/09-1523 ARCHAEA EVOLUTION, KORARCHAEOTA, EURYARCHAEOTA, CRENARCHAEOTA, GENOMICS

08/09-2090 ARCHAEFRUCTUS, PLANT EVOLUTION, FLOWERING PLANTS, ANGIOSPERMS, FOSSIL FLOWERS

08/09-1185 ARCHAEOLOGICAL DATA, FOREST RESTORATION, TOMBIGBEE NATIONAL FOREST, AMERICAN INDIAN LAND-MANAGEMENT, GENERAL LAND OFFICE SURVEYS

08/09-0415 ARCHAEOLOGICAL RESEARCH, SOUTH PACIFIC ISLANDS COLONIZATION, HUMAN MIGRATION, MADEIRA ARCHIPELAGO

08/09-2419 ARCHAEOLOGICAL STRUCTURES, ANCIENT MONUMENTS, TURKEY, G'BEKLI TEPE, TEMPLES

08/09-2187 ARCHAEOLOGY, CASTLE OF CASENOVOLE, TOMB OF THE BADGER, ETRUSCAN TOMBS, MARCOCCI/ANDREA, ANCIENT ITALY

08/09-2349 ARCHAEOLOGY, VOLCANIC ASH, FOOTPRINTS, AMERICAN SETTLEMENTS, HUMAN HISTORY, MEXICO

08/09-2195 ARCHAEOLOGY, SAHARA DESERT, GREEN SAHARA, GOBERO EXCAVATION SITE, TÔNÔRÔ DESERT

08/09-1625 ARCHAEOLOGY, RESOURCE EXPLOITATION, MARINE MAMMALS, NEANDERTHALS, GIBRALTAR

08/09-2152 ARCHAEOLOGY, EUROPEAN POTTERY, POTTERY, CULTURAL ARTIFACTS, BADEN POTTERY

08/09-2189 ARCHAEOLOGY, GHOST PARTICLES, MAYA PYRAMIDS, PARTICLE DETECTORS, MUON DETECTORS, COSMIC RAYS

08/09-2151 ARCHAEOLOGY, PAPUA NEW GUINEA, TEPHROCHRONOLOGY, SOCIAL NETWORKS, WESTERN PACIFIC CULTURE, LAPITA POTTERY

08/09-0707 ARCHAEOLOGY, NATIVE AMERICANS, LATE PLEISTOCENE, HUMAN MIGRATION, MODERN HUMANS, EVOLUTION, HOMO SAPIENS, NEW WORLD COLONIZATION

08/09-0269 ARCHAEOLOGY, EQUUS FERUS, TARPAN, BOTAI, HORSE DOMESTICATION, KAZAKHSTAN, ANIMAL DOMESTICATION

08/09-2150 ARCHAEOLOGY, CISNES RIVER BASIN, PATAGONIA, HOLOCENE, HUMAN SETTLEMENTS

08/09-2154 ARCHAEOLOGY, VIKING AGE, SCANDINAVIA, HUMAN MIGRATION, SOCIOLOGY, DIASPORA, NORSEMEN

08/09-1887 ARCHAEOLOGY, PYRAMIDS, VISOKO HILLS, BOSNIA, OSMANAGICH/SAM

08/09-0821 ARCHAEOLOGY, OVERFISHING, NATURAL RESOURCE EXPLOITATION, MARINE ECOSYSTEMS, HUMAN ENVIRONMENTAL IMPACTS, BOOK REVIEW

08/09-2146 ARCHAEOLOGY, ILLINOIS TOWNS, MCWORTER/FRANK, NEW PHILADELPHIA, INTERRACIAL DYNAMICS

08/09-2421 ARCHAEOLOGY, HOLY LAND, NETZER/EHUD, KING HEROD, ISRAEL, HERODIUM

08/09-0264 ARCHAEOLOGY, EPICANTHIC FOLD, EYE SHAPE, NEFERTITI, TUTANKHAMUN, EGYPTIAN ARTWORK, QUEEN NEFERTITI

08/09-2174 ARCHAEOLOGY, CLOVIS THEORY, DEOXYRIBONUCLEIC ACID (DNA) IDENTIFICATION TECHNIQUES, COPROLITES, AMERICAN HUMAN HISTORY

08/09-2175 ARCHAEOLOGY, MESOPOTAMIA, CUNEIFORM SCRIPT, URKESH, HURRIANS, ANCIENT CIVILIZATIONS

08/09-2148 ARCHAEOLOGY, NEW DEAL PROGRAMS, ROOSEVELT/FRANKLIN D., PENNSYLVANIA, MONONGAHELA

08/09-2153 ARCHAEOLOGY, GREEK TEMPLES, SOIL TYPE, TEMPLE SITES, GODS AND GODDESSES

08/09-1891 ARCHAEOLOGY, INCANS, SICANS, BRONZE AGE, ANCIENT CIVILIZATIONS, PERU

08/09-1345 ARCHAEOLOGY, CARIBBEAN ISLANDS, POTTERY, POTSHERDS, CERAMIC ARTIFACTS

08/09-2173 ARCHAEOLOGY, REINDEER HERDING, LAPPS, SAAMI, SCANDINAVIA, KOLA PENINSULA

08/09-0542 ARCHAIC STRUCTURES, MOUND BUILDING, NATIVE AMERICANS, MISSISSIPPI

08/09-2216 ARCHEAN OCEAN CHEMISTRY, BANDED IRON FORMATIONS, GREEN SULFUR BACTERIA, LAKE MATANO, IRON OXIDATION

08/09-0113 ARCHERFISH, DECISION MAKING, COGNITIVE TASKS, INFORMATION PROCESSING, NEURONAL CIRCUITS, BRAIN FUNCTION, FISH COGNITION

08/09-1810 ARCHITECTURAL DIVERSITY, BIODIVERSITY LOSS, EVOLUTIONARY HISTORY LOSS, EXTINCTION RATES, SPECIES LOSS RATES

08/09-0613 ARCTIC, PRECIPITATION, ANTHROPOGENIC IMPACTS, CLIMATE MODELS, MOISTENING

08/09-0048 ARCTIC, SEA ICE, WEATHER, WIND, CLIMATE CHANGE, INUIT

08/09-0372 ARCTIC-ALPINE ECOSYSTEMS, BIOMASS, HERBIVORE REGULATION, PREDATOR REGULATION, ECOSYSTEM PRODUCTIVITY MEASURES, EXPLOITATION ECOSYSTEMS HYPOTHESIS

08/09-0069 ARCTIC-ALPINE INSECTS, PALEARCTIC BIOGEOGRAPHY, DISTRIBUTION PATTERNS, CLIMATE CHANGES, PLEISTOCENE, QUATERNARY GLACIATIONS

08/09-0569 ARCTIC BIRDS, BIRD POPULATION DECLINES, WADER BIRD, STINT POPULATIONS, CALIDRIS TEMMINCKII, TEMMINICK'S STINTS, MIGRATORY BIRDS

08/09-0149 ARCTIC CIRCLE, ORIGIN OF LIFE, ICE, RIBONUCLEIC ACID (RNA), DEOXYRIBONUCLEIC ACID (DNA), MILLER/STANLEY, TRINKS/HAUKE

08/09-0624 ARCTIC ICE MELT, ALTERNATIVE ENERGY, GLOBAL WARMING, FEEDBACK LOOPS, CLIMATE CHANGE, ENVIRONMENTAL ISSUES

08/09-1431 ARCTIC OCEAN, DISSOLVED ORGANIC CARBON, PELAGIC ECOSYSTEMS, CARBON CYCLE, NUTRIENT CYCLING

08/09-1164 ARCTIC OCEAN, ANTARCTICA, CHAMPOSAURS, FRESHWATER TURTLES, MARCOBAENIDAE, SOUTH POLE CLIMATE

08/09-1139 ARCTIC POLLUTION, COAL BURNING, GLACIOCHEMISTRY, GREENLAND, CADMIUM, LEAD, THALLIUM, HEAVY METALS

08/09-1687 ARDISIA NIGROPUNCTATA, UNRIPE FRUITS, RIPE FRUITS, FRUIT COLOR, AVIAN SEED DISPERSERS

08/09-0351 ARENICOLA MARINA, METAL CONTAMINATION, CATALYTIC CONVERTERS, PALLADIUM POLLUTION, PLATINUM POLLUTION, WATER POLLUTION

08/09-1766 ARGENTINA, BUENOS AIRES, ADELOMELON BRASILIANA, STORM EFFECTS, MARINE INVERTEBRATE MASS MORTALITIES, MOLLUSK STRANDINGS, BLACK SNAILS

08/09-2230 ARGENTINA, GOLFO NUEVO, TOURIST IMPACTS, DIURNAL ACTIVITY, LAGENORHYNCHUS OBSCURUS, DUSKY DOLPHIN

08/09-0886 ARGENTINA, BOLIVIA, BELIZE, PUMA CONCOLOR, CAMERA TRAPS, ANIMAL IDENTIFICATION, INFRARED CAMERAS

08/09-0839 ARGININE BIOSYNTHESIS, GENE EXPRESSION, STREPTOCOCCUS GORDONII, ACTINOMYCES NAESLUNDII, COAGGREGATION, BACTERIAL GROWTH, BIOFILMS, DENTAL PLAQUES

08/09-2203 ARGININE VASOPRESSIN, BRAIN, DAM TRAIT ANXIETY, MATERNAL BEHAVIOR, VASOPRESSIN

08/09-1441 ARID ENVIRONMENTS, ENVIRONMENT AMELIORATION, SESSILE ORGANISMS, EVOLUTIONARY SUICIDE, SEED DISPERSAL STRATEGIES, LOCAL FACILITATION, NICHE CONSTRUCTION, DESERTIFICATION

08/09-2234 ARIDITY, HORTON/ROBERT, TEMPERATE-ZONE WATER CYCLE, SCIENCE HISTORY, WATER RESOURCES, HYDROLOGICAL CYCLE

08/09-1085 ARITHMETIC, CONGRUENCE, LAND DOCUMENTS, ANCIENT MANUSCRIPTS, AZTECS, METROLOGY, WEIGHTS AND MEASURES

08/09-0529 ARITHMETIC, AZTEC CULTURE, ACOLHUA CONGRUENCE ARITHMETIC, LAND-AREA ALGORITHMS, CODEX VERGARA, MATHEMATICS

08/09-2147 ARIZONA, PHOENIX BASIN, KAYENTA, NATIVE AMERICAN SETTLEMENTS, HOHOKAM

08/09-1137 ARIZONA, PHOENIX, INDIAN BEND WASH, URBANIZATION, DESERT STREAMS, GEOMORPHOLOGY, HYDROLOGY, DESERT ECOSYSTEMS, LANDSCAPING

08/09-0337 ARIZONA, RANA BLAIRI, AMPHIBIAN DECLINES, FROG POPULATION DECLINE, CRAYFISH, PLAINS LEOPARD FROG

08/09-0236 ARIZONA, NATIONAL MONUMENTS, PERRY MESA, PREHISTORIC CULTURES, AGRICULTURE, AGUA FRIA NATIONAL MONUMENT

08/09-1486 ARNICA CORDIFOLIA, CAMPIGLOSSA FOOTEORUM, PLANT-INSECT INTERACTIONS, POLYPLOIDY, HEARTLEAF ARNICA

08/09-2266 AROCLOR 1248, POLYCHLORINATED BIPHENYLS (PCBS), SONGBIRD DEVELOPMENT, BIRD BRAINS, ZEBRA FINCHES, TAENIOPYGIA GUTTATA

08/09-1563 AROMATASE INHIBITORS, ESTROGEN RECEPTORS, CANCER/BREAST, STEROIDAL DRUGS, NONSTEROIDAL DRUGS

08/09-0310 AROMATIC PLANT USES, ECTOPARASITES, BLOW FLY INFESTATION, PROTOCALLIPHORA, BLUE TIT, CYANISTES CAERULEUS, AVIAN IMMUNE SYSTEMS, BIRD NESTS

08/09-0199 ARRHYTHMIAS, CARDIAC MAPPING, IMPLANTABLE CARDIOVERTER DEFIBRILLATOR, ABLATION PROCEDURES, HEART RHYTHM

08/09-0671 ARRHYTHMIA THERAPY, ATRIAL FIBRILLATION, ELECTROPHYSIOLOGICAL ABNORMALITIES, SUDDEN CARDIAC DEATH, MYOCARDIAL INFARCTION, HEART FUNCTION, CELL-BASED THERAPIES

08/09-2459 ARRHYTHMIA TREATMENTS, ATRIAL FIBRILLATION, VENTRICULAR TACHYCARDIA, CATHETER ABLATION, STEREOTAXIS, ELECTROANATOMIC IMAGING

08/09-1775 ARSENIC, FISH REPRODUCTIVE IMPAIRMENT, WATER POLLUTION, RESTRONGUET CREEK, RAGWORMS, NEREIS DIVERSICOLOR, ZEBRAFISH, DANIO RERIO

08/09-2409 ARSENIC, CANCER/PROSTATE, TAIWAN, MORTALITY RATES, RISK FACTORS, BLACKFOOT DISEASE

08/09-1853 ARSENIC EXPOSURE, DRINKING WATER CONTAMINATION, DIABETES TYPE 2, INORGANIC ARSENIC, PUBLIC HEALTH

08/09-1898 ARTEMISIA LEUCODES, WHITE SAGEBRUSH, AJUGA TURKESTANICA, ANTIINFLAMMATORY DRUGS, PLANTS, PHARMACEUTICALS, BIODIVERSITY, CENTRAL ASIA

08/09-1483 ARTEMISIA TRIDENTATA, PURSHIA TRIDENTATA, ANTELOPE BITTERBRUSH, BUNCHGRASSES, SHRUBSTEPPE VEGETATION, BIG SAGEBRUSH, GRAZING EFFECTS

08/09-1617 ARTERIOVENOUS MALFORMATION, GRID-ENABLED NEUROSURGICAL IMAGING SIMULATION, BRAIN SURGERY, ATHEROSCLEROSIS, ANEURYSMS

08/09-1277 ARTERY DISEASE, BLOOD COAGULATION, VASCULAR DAMAGE, HEMOSTASIS, THROMBUS FORMATION

08/09-2407 ARTHRITIS, DIETARY SUPPLEMENTS, GLUCOSAMINE-CHONDROITIN ARTHRITIS INTERVENTION TRIAL, OSTEOARTHRITIS, PLACEBO EFFECT

08/09-0631 ARTHROPOD COMMUNITY STRUCTURE, MILKWEED, ASCLEPIAS SYRIACA, APHIS ASCLEPIADIS, MYZOCALLIS ASCLEPIADIS, PLANT GENOTYPES

08/09-0430 ARTHROPOD EVOLUTION, FOSSIL REMAINS, CRUSTACEANS, CAMBRIAN FOSSILS, FEEDING BEHAVIOR, EVOLUTIONARY RELATIONSHIPS, APPENDAGE DIFFERENTIATION

08/09-0391 ARTHROPODS, BEHAVIORAL QUIESCENCE, NEMATODES, CAENORHABDITIS ELEGANS, SLEEP REGULATION, LETHARGUS, DROSOPHILA MELANOGASTER, PROTEIN KINASE GENES

08/09-0781 ARTHROSPLASTY, HIP REPLACEMENT, KNEE REPLACEMENT, JOINT REPLACEMENT SURGERY, OSTEOARTHRITIS, PAIN RELIEF

08/09-2446 ARTIFICIAL INTELLIGENCE, LEONARDO THE ROBOT, SOCIAL ROBOTS, CYBER-COGNITIVE GROWTH, BRAIN, ROBOTICS

08/09-0485 ARTIFICIAL JOINTS, CARPOMETACARPAL JOINT REPLACEMENT, WRIST ARTHROPLASTY, JOINT REPLACEMENT SURGERY, PROSTHESES, OSTEOARTHRITIS, RHEUMATOID ARTHRITIS, WOMEN'S HEALTH

08/09-2428 ARTIFICIAL NERVE GRAFTS, MATERIALS SCIENCE, DRAGLINE SILK, SPIDER SILK, SILK

08/09-0139 ARTIFICIAL NOSES, RECEPTOR SYSTEMS, OLFACTION, DEOXYRIBONUCLEIC ACID (DNA) SENSORS, VOLATILE COMPOUND DETECTION, ODOR SENSOR ARRAYS

08/09-1080 ARTIFICIAL PANCREAS, DIABETES, BIOARTIFICIAL ORGANS, INSULIN INJECTIONS, NITINOL

08/09-1444 ARTIFICIAL PHYTOPLANKTON BLOOMS, OCEAN IRON FERTILIZATION, CARBON SEQUESTRATION IN OCEANS, GREENHOUSE GASES

08/09-0883 ARTIFICIAL RESERVOIRS, WATER IMPOUNDMENT, GLOBAL SEA LEVELS, SEA LEVEL RISE, RESERVOIRS

08/09-1179 ARTIFICIAL ROOSTS, FOREST REGENERATION, NEOTROPICAL FORESTS, BAT ROOSTS, SEED DISPERSAL, FRUGIVOROUS BATS

08/09-0709 ARTIFICIAL SELECTION, NATURAL SELECTION, WILD ROCK DOVES, PIGEON TARSUS LENGTH, FERAL PIGEONS, COLOMBA LIVIA, PHENOTYPE RECONSTITUTION

08/09-2142 ARTIFICIAL SWEETENERS, SUCRALOSE, SPLENDA, P-GLYCOPROTEIN, CYTOCHROME P-450, FECAL MICROFLORA

08/09-0318 ARTIFICIAL WETLANDS, WETLANDS, AVIAN SUCCESS, WETLAND RESTORATION, ECOSYSTEM RESTORATION, REDWING BLACKBIRDS, AGELAIUS PHOENICEUS

08/09-2441 ART PRESERVATION, MUSEUM COLLECTIONS, POLYMERS, PLASTICS, MATERIALS SCIENCE

08/09-0526 ARTS TRAINING, ATTENTION NETWORKS, MUSICAL TRAINING, LEARNING, BRAIN NETWORKS, COGNITIVE IMPROVEMENT

08/09-1092 ARTWORK COLLECTIONS, BLACK MADONNA HOUSE, MUSEUM OF CZECH CUBISM, BASTIDA/JOAQUIN SOROLLA Y, SIR JOHN SOANE'S MUSEUM, HOUSE MUSEUMS

08/09-0246 ARTWORK CONSERVATORS, DUTCH ARTISTS, MONDRIAN/PIET, MOLAB, PIGMENT ANALYSIS, MATERIAL PRESERVATION

08/09-0437 ARVICOLINES, ALLOPATRIC SPECIATION EVENTS, GLACIAL-INTERGLACIAL CYCLES, QUATERNARY CLIMATE CHANGE, WESTERN EUROPEAN GROUND VOLES, MICROTUS VOLES, EVOLUTIONARY HISTORY

08/09-2109 ASAMA VIRUS, HANTAVIRUSES, UROTRICHUS TALPOIDES, MOLECULAR PHYLOGENY, VIRUS HOST SWITCHING, JAPANESE SHREW MOLES

08/09-1105 ASCAROSIDES, HERMAPHRODITES, NEMATODES, CAENORHABDITIS ELEGANS, MOLECULAR SIGNALING, DAUER STAGE, SEXUAL REPRODUCTION, WORMS

08/09-1104 ASCIDIANS, BROADCAST SPAWNERS, ADAPTIVE MATERNAL EFFECTS, SPERM COMPETITION, ANISOGAMY, GAMETE PLASTICITY, STYELA PLICATA, SEA SQUIRTS

08/09-0713 ASCLEPIAS, CARDENOLIDES, EVOLUTION, PLANT DEFENSE STRATEGIES, MILKWEEDS, EVOLUTIONARY DYNAMICS

08/09-0631 ASCLEPIAS SYRIACA, MILKWEED, ARTHROPOD COMMUNITY STRUCTURE, APHIS ASCLEPIADIS, MYZOCALLIS ASCLEPIADIS, PLANT GENOTYPES

08/09-2124 ASCORBIC ACID, VITAMIN C, FORTIFIED FRUIT DRINKS, INDIAN GOOSEBERRY, EMBLICA OFFICINALIS, AONLA

08/09-2056 ASE NEURONS, TASTE NEURONS, CAENORHABDITIS ELEGANS, CHEMOTAXIS, NEMATODE SENSORY NETWORKS

08/09-2333 ASEXUAL ORGANISMS, FREQUENCY-DEPENDENT SELECTION, CLONAL DIVERSITY, PENTHALEUS MAJOR, BLUE OAT MITES, FITNESS

08/09-0140 ASEXUAL REPRODUCTION, SEXUAL REPRODUCTION, MUTATION RATES, GENETIC VARIATION, EVOLUTION, REPRODUCTIVE STRATEGIES

08/09-0401 ASEXUAL REPRODUCTION, TRIPLOID SEEDS, APOMIXIS, DYAD MUTANTS, ARABIDOPSIS, FLOWERING PLANTS, PLANT REPRODUCTION

08/09-0607 ASIA, ENDANGERED SPECIES, CONSERVATION, UNCIA UNCIA, SNOW LEOPARDS, POACHING

08/09-0176 ASIA, SELF-POISONING, ORGANOPHOSPHATE POISONING, ANTIDOTES, PESTICIDE POISONING, PUBLIC HEALTH

08/09-2231 ASIAN COMMON TOAD, BUFO MELANOSTICTUS, SRI LANKA, AGROCHEMICAL CONTAMINATION, DIAZINON, AMPHIBIAN DECLINES, PESTICIDE CONTAMINATION

08/09-0618 ASIAN ELEPHANT, ELEPHAS MAXIMUS, VIETNAM, POPULATION SIZE, CONSERVATION, HUMAN-ELEPHANT CONFLICT

08/09-0447 ASIAN TREE SHREW, WOOLLY MONKEY, HEPATITIS B, ANTIVIRAL THERAPY, VIRAL INFECTIONS, ENVELOPE PROTEINS

08/09-1130 ASIAN WEAVER ANTS, OECOPHYLLA SMARAGDINA, MYRMARACHNE ASSIMILIS, JUMPING SPIDERS, SALTICIDAE, MIMICRY, ANTIPREDATOR BEHAVIOR, ANTS, SPIDERS

08/09-2092 ASPERGILLOSIS, TOLL-LIKE RECEPTORS, SINGLE NUCLEOTIDE POLYMORPHISMS, STEM-CELL TRANSPLANTATION, CYTOMEGALOVIRUSES

08/09-0928 ASPERGILLUS, FUNGUS GENES, GENOMIC ISLANDS, NEOSARTORYA FISCHERI, OPPORTUNISTIC PATHOGENS, ALLERGENS

08/09-0003 ASPERGILLUS SPECIES, TRANSCRIPTOMICS, FILAMENTOUS FUNGI, FUNGAL TRANSCRIPTIONAL ACTIVATORS, XYLOSES

08/09-0164 ASPIRATION, DYSPHAGIA, POSTOPERATIVE RADIATION, CANCER/OROPHARYNGEAL, SWALLOWING ABILITY

08/09-1829 ASPIRIN, ATHEROSCLEROSIS, DIABETES TYPE 2, CLINICAL TRIALS, STROKE, CARDIOVASCULAR DISEASE

08/09-0766 ASPIRIN, KNEE OSTEOARTHRITIS, ELDERLY WOMEN, HIP FRACTURES, SHOULDER FRACTURES, AMERICAN ACADEMY OF ORTHOPAEDIC SURGEONS, ANTERIOR CRUCIATE LIGAMENT SURGERY

08/09-0217 ASPIRIN, HEART ATTACK, ANTIPLATELET PROPERTIES, INTERNAL BLEEDING, DRUG DOSAGE

08/09-0626 ASSISTED MIGRATIONS, HABITAT LOSS, THREATENED BUTTERFLIES, ENDANGERED BUTTERFLIES, BUTTERFLY POPULATION DECLINES, LEPIDOPTERA

08/09-1419 ASSOCIATION INDICES, SOCIAL ORGANIZATION, PHOTO-IDENTIFICATION, SOTALIA GUIANENSIS, MARINE TUCUXI DOLPHINS, BRAZIL, MAMMALIAN BEHAVIOR, DOLPHIN RELATIONSHIPS

08/09-2105 ASSOCIATION MAPPING, DISEASE RISK FACTORS, CROHN'S DISEASE, DIALLELIC INTERACTIONS, GENOMEWIDE ANALYSIS

08/09-2260 ASSOCIATION TO SAFEGUARD THE GIRAFFES OF NIGER, GIRAFFA CAMELOPARDALIS PERALTA, WEST AFRICAN GIRAFFES, CONSERVATION, WILDLIFE MANAGEMENT

08/09-1446 ASTERIAS RUBENS, SEA STAR, ZOOPLANKTON, SALINITY GRADIENTS, WATER COLUMN, URCHINS, STRONGYLOCENTROTUS DROEBACHIENSIS, ADAPTIVE BEHAVIORS

08/09-0705 ASTERIONELLA FORMOSA, ZYGORHIZIDIUM PLANKTONICUM, PARASITE FITNESS, COEVOLUTION, ADAPTATIONS, GENETIC DIVERSITY, HOST-PARASITE SYSTEMS

08/09-1838 ASTHMA, ATOPY, CHILDHOOD ASTHMA, CHILDREN'S HEALTH, PREVENTIVE MEDICINE

08/09-0455 ASTHMA, AIRWAY EPITHELIA, CILIA, BARDET-BIEDL SYNDROME, GENE MUTATIONS

08/09-2415 ASTHMA, CHILDREN'S HEALTH, HUMAN RHINOVIRUS, GENOGROUPS, VIRUS IDENTIFICATION

08/09-1273 ASTHMA, RHINOVIRUS, RESPIRATORY ILLNESSES, EXACERBATION, VIRAL LOADS, CYTOKINES, INTERLEUKIN-10, IMMUNOLOGY

08/09-2057 ASTROCYTES, VISUAL CORTEX, HEMODYNAMIC SIGNALS, NEURONAL ORIENTATION

08/09-0797 ASTRONOMICAL ALIGNMENTS, PREHISTORIC STRUCTURES, STONEHENGE, ANCIENT ASTRONOMERS, CELESTIAL OBSERVATIONS

08/09-1956 ASTROPECTEN SCOPARIUS, SEA STARS, BIPINNARIAN LARVAE, PARTHENOGENESIS, GENE ANALYSIS

08/09-0418 ASTYANAX MEXICANUS, EYE REGRESSION, BLIND CAVE FISH, FISH GENETICS, GENE EXPRESSION, MULTILOCUS CONVERGENCE, EVOLVED BLINDNESS

08/09-2066 ASYMMETRICAL ORGAN DEVELOPMENT, OVARY DEVELOPMENT, PITX2 GENE, GONAD DEVELOPMENT, EMBRYO ORGANOGENESIS

08/09-1629 ASYMMETRIC CATALYSIS, NATURAL PRODUCTS, ENANTIOSELECTIVE CATALYSIS, JANUVIA, DRUG DEVELOPMENT

08/09-1233 ASYMMETRIC CELL DIVISION, CAULOBACTER CRESCENTUS, HISTIDINE KINASES, SINGLE-DOMAIN RESPONSE REGULATORS, CELL CYCLE

08/09-1216 ASYMMETRIC CELL DIVISION, APOPTOSIS, RELATED PROTEINS, CELL-DEATH SPECIFICATION-1 GENE, GENETIC PATHWAYS

08/09-0643 ASYNCHRONOUS EMERGENCE, NATATOR DEPRESSUS, AUSTRALIA, TURTLE HATCHLINGS, FLATBACK SEA TURTLES, HATCHLING EMERGENCE

08/09-2350 ATAVISMS, EVOLUTION, ANCESTRAL TRAITS, GENES, PHYSICAL DEVELOPMENT, TAILBONE

08/09-0163 ATAXIA TELANGIECTASIA, ATM GENE, CANCER SUSCEPTIBILITY, CANCER/BREAST, NEURODEGENERATION, AUTOSOMAL RECESSIVE DISORDERS

08/09-0141 ATAXINS, NEURODEGENERATIVE DISEASES, DROSOPHILA MODELS, GENETIC SCREENS

08/09-1454 ATELES CHAMEK, BLACK SPIDER MONKEYS, FRUGIVOROUS MONKEYS, FISSION-TO-FUSION PRIMATE SOCIETIES, FORAGING BEHAVIORS

08/09-1480 ATELOPUS CRUCIGER, NEOTROPICAL FROGS, VENEZUELAN ENDEMIC FROGS, BATRACHOCHYTRIUM DENDROBATIDIS, AMPHIBIAN DECLINES, ENDANGERED SPECIES

08/09-1600 ATHEROGENESIS, LOW-DENSITY LIPOPROTEIN (LDL), PROTEIN MISFOLDING, AMYLOIDOGENESIS, CARDIOVASCULAR DISEASE RISK FACTORS

08/09-1617 ATHEROSCLEROSIS, ARTERIOVENOUS MALFORMATION, GRID-ENABLED NEUROSURGICAL IMAGING SIMULATION, BRAIN SURGERY, ANEURYSMS

08/09-2048 ATHEROSCLEROSIS, ALZHEIMER'S DISEASE, AMYLOIDS, PROTEIN MISFOLDING, POLYPEPTIDE FOLDING

08/09-1014 ATHEROSCLEROSIS, HYPERGLYCEMIA, CARDIOVASCULAR DISEASE, DIABETES TYPE 1, RISK FACTORS, HEART DISEASE

08/09-1548 ATHEROSCLEROSIS, INFLAMMATION, LIPID MEDIATORS, VASCULAR DISEASES, MOLECULAR PATHWAYS, CORONARY DISEASE

08/09-0185 ATHEROSCLEROSIS, LIPOPROTEINS, RENIN-ANGIOTENSIN-ALDOSTERONE SYSTEM, PLAQUES, LIPID METABOLISM, HEART ATTACKS, CARDIOVASCULAR DISEASE

08/09-1829 ATHEROSCLEROSIS, ASPIRIN, DIABETES TYPE 2, CLINICAL TRIALS, STROKE, CARDIOVASCULAR DISEASE

08/09-2287 ATHERTON TABLELAND, HABITAT FRAGMENTATION, FOREST FRAGMENTATION, RAINFOREST CONSERVATION, LEMUROID RINGTAIL POSSUMS, TREE KANGAROOS

08/09-2171 ATHLETES, GENE DOPING, PERFORMANCE ENHANCEMENT, DOPING DETECTION

08/09-2249 ATLANTIC BLUEFIN TUNA, NATAL HOMING, OTOLITHS, CHEMICAL SIGNATURES, TRANS-ATLANTIC FISH MIGRATION, THUNNUS THYNNUS

08/09-0332 ATLANTIC BLUEFIN TUNA, THUNNUS THYNNUS, BLUEFIN TUNA, OVERFISHING, FISH POPULATION COLLAPSE, COMMERCIAL FISHING

08/09-0346 ATLANTIC BOTTLENOSE DOLPHINS, DOLPHIN GROUP CHARACTERISTICS, TURSIOPS TRUNCATUS, INDIAN RIVER LAGOON, SOCIAL AFFILIATION PATTERNS, FLORIDA

08/09-1657 ATLANTIC MENHADEN, FISH MEASUREMENT, BREVOORTIA TYRANNUS, LENGTH-WEIGHT RELATIONSHIPS, FORK LENGTH

08/09-1405 ATLANTIC MOLLIES, DECEPTIVE ANIMAL COMMUNICATION, ANIMAL COMMUNICATION, POECILIA MEXICANA, AMAZON MOLLIES, MATING PREFERENCE

08/09-0609 ATLANTIC NORTH-SOUTH GRADIENT, RAINFALL PREDICTIONS, AIR POLLUTION, AMAZON RAINFOREST, DROUGHT, ATMOSPHERE AEROSOLS

08/09-0275 ATLANTIC OCEAN, MARINE ORGANISMS, OCEAN DYNAMICS, BOOK REVIEW, TIDAL HABITATS, FIELD GUIDES, SEASHORE ECOSYSTEMS

08/09-1196 ATLANTIC OCEAN, DISSOLVED OXYGEN, TROPICAL OCEANS, OXYGEN-MINIMUM ZONES, PACIFIC OCEAN

08/09-0360 ATLANTIC OCEAN, HEAT CONTENT, ANTHROPOGENIC WARMING, NORTH ATLANTIC OSCILLATION, CLIMATE MODELING, ATMOSPHERIC VARIABILITY

08/09-2229 ATLANTIC OCEAN DOLPHINS, WHISTLE VARIATION, TURSIOPS TRUNCATUS, BOTTLENOSE DOLPHINS, DOLPHIN WHISTLES

08/09-0356 ATLANTIC SALMON, BYSTANDER EFFECTS, RADIATION EXPOSURE, STRESS PROTEIN EXPRESSION, TOXIC HEAVY METALS, SALMO SALAR

08/09-0350 ATLANTIC SALMON, SALMO SALAR, FISH FARMING, PACIFIC SALMON, ORGANOHALOGENS, OMEGA-3 FATTY ACIDS, ONCORHYNCHUS

08/09-0163 ATM GENE, ATAXIA TELANGIECTASIA, CANCER SUSCEPTIBILITY, CANCER/BREAST, NEURODEGENERATION, AUTOSOMAL RECESSIVE DISORDERS

08/09-0609 ATMOSPHERE AEROSOLS, ATLANTIC NORTH-SOUTH GRADIENT, RAINFALL PREDICTIONS, AIR POLLUTION, AMAZON RAINFOREST, DROUGHT

08/09-1136 ATMOSPHERIC CARBON, PERMAFROST, CLIMATE CHANGE, GLOBAL WARMING, CARBON CYCLE

08/09-0914 ATMOSPHERIC OZONE, OZONE-INDUCED PLANT DAMAGE, BIOINDICATORS, LEAF DAMAGE, PLANT HEALTH

08/09-1743 ATMOSPHERIC PROCESSING, PARTICLE OPTICAL PROPERTIES, HYGROSCOPICITY, SULFURIC ACID, AEROSOLS, SOOT

08/09-0014 ATMOSPHERIC SULFUR COMPOUNDS, CARBONYL SULFIDE SINKS, MYCOBACTERIUM, SOIL BACTERIA

08/09-0360 ATMOSPHERIC VARIABILITY, CLIMATE MODELING, NORTH ATLANTIC OSCILLATION, ANTHROPOGENIC WARMING, ATLANTIC OCEAN, HEAT CONTENT

08/09-0731 ATOPIC DERMATITIS, SKIN DISEASE, ALLERGY, EPITHELIAL INFLAMMATION, IMMUNOGLOBULIN E SENSITIZATION, CHILDHOOD DISEASES

08/09-1838 ATOPY, ASTHMA, CHILDHOOD ASTHMA, CHILDREN'S HEALTH, PREVENTIVE MEDICINE

08/09-0000 ATP–SEE ADENOSINE TRIPHOSPHATE

08/09-0348 ATRAZINE, HERBICIDAL EFFECTS, XENOPUS LAEVIS, FROG POPULATION DECLINES, AMPHIBIAN POPULATION DECLINE, ENDOCRINE DISRUPTERS

08/09-2245 ATRAZINE, PARASITIC INFECTIONS, TREMATODES, AGROCHEMICALS, AMPHIBIAN DECLINES

08/09-1833 ATRIAL FIBRILLATION, AMIODARONE, SINUS RHYTHM, DRUG ADMINISTRATION, CARDIOVASCULAR DISEASE, HEART RHYTHM

08/09-0671 ATRIAL FIBRILLATION, ARRHYTHMIA THERAPY, ELECTROPHYSIOLOGICAL ABNORMALITIES, SUDDEN CARDIAC DEATH, MYOCARDIAL INFARCTION, HEART FUNCTION, CELL-BASED THERAPIES

08/09-2459 ATRIAL FIBRILLATION, ARRHYTHMIA TREATMENTS, VENTRICULAR TACHYCARDIA, CATHETER ABLATION, STEREOTAXIS, ELECTROANATOMIC IMAGING

08/09-1215 ATTENTIONAL CONTROL, BRAIN, NEUROIMAGING, FRONTAL CORTEX, PARIETAL CORTEX

08/09-0964 ATTENTIONAL SELECTION, BRAIN WAVES, NEURONAL OSCILLATIONS, VISUAL ATTENTION, COGNITIVE RESPONSES, NEUROPSYCHOLOGY, SENSORY PERCEPTION

08/09-1086 ATTENTIONAL SELECTION, NEURONAL OSCILLATIONS, VISUAL RESPONSES, PRIMARY VISUAL CORTEX, MONKEYS, BRAIN

08/09-0757 ATTENTION-DEFICIT/HYPERACTIVITY DISORDER (ADHD), CHILDREN'S HEALTH, ADOLESCENT HEALTH, ST. JOHN'S WORT, HYPERICUM PERFORATUM, ALTERNATIVE MEDICINE

08/09-0526 ATTENTION NETWORKS, ARTS TRAINING, MUSICAL TRAINING, LEARNING, BRAIN NETWORKS, COGNITIVE IMPROVEMENT

08/09-0427 ATTINE ANTS, INSECT EVOLUTION, AGRICULTURAL SYSTEM, FUNGUS-GROWING ANTS, ANT AGRICULTURE

08/09-1213 AUDITORY ADAPTATION, VOICE PERCEPTION, BRAIN, NONLINGUISTIC INFORMATION PROCESSING, GENDER RECOGNITION

08/09-2423 AUDITORY CORTEX, HUMAN VOICE, SPEECH, VOICE RECOGNITION, BRAIN

08/09-0118 AUDITORY CORTEX, SINGLE NEURONS, RANDOM-CHORD STIMULI, FREQUENCY DISCRIMINATION, PERIPHERAL SENSORY APPARATUS, HIGH-FREQUENCY RESOLUTION

08/09-2193 AUDITORY CORTICES, VISUAL CORTEX, SYNAESTHESIA, MULTIPLE SENSORY MODALITIES, BRAIN

08/09-1567 AUDITORY DISORDERS, IDIOPATHIC HEARING LOSS, HEARING LOSS DIAGNOSIS, EARS, SENSORINEURAL HEARING LOSS

08/09-0256 AUDITORY ILLUSION, SOUND, PERCEPTUAL ILLUSION, BRAIN, MUSIC, EARDRUM

08/09-1064 AUDITORY PERCEPTION, WORD FORMATION, PHONOLOGY, HUMAN BRAIN, LANGUAGE UNIVERSALS, KOREAN LANGUAGE

08/09-2156 AUDITORY PROCESSING, SOUND PERCEPTION, VENTRAL COCHLEAR NUCLEUS, BRAIN, HEARING

08/09-1359 AUDITORY SPEECH, SPEECH RECOGNITION, PROSOPAGNOSIA, FUNCTIONAL MAGNETIC RESONANCE IMAGING (FMRI), HUMAN COMMUNICATION, BRAIN

08/09-1208 AUDITORY SYSTEM, HUMAN AUDITORY SYSTEM, STREAMING AUDITORY INFORMATION, PERCEPTUAL AUDITORY ORGANIZATION, SOUND ORGANIZATION

08/09-1651 AUDITORY SYSTEM, DROSOPHILA MELANOGASTER, HEARING PROCESSES, EAR PERFORMANCE, TRANSDUCER-BASED FORCE GENERATION, FRUIT FLY HEARING

08/09-1131 AUDITORY SYSTEM, INSECT TYMPANATE AUDITORY SYSTEMS, MANTIDS, PRAYING MANTIS, CYCLOPEAN EARS, ULTRASONIC HEARING, INSECT COMMUNICATION

08/09-0119 AUDITORY-VOCAL MIRRORING, ANIMAL COMMUNICATION, MELOSPIZA GEORGIANA, BIRD SONG, SWAMP SPARROWS, VOCAL COMMUNICATION, SONG PERCEPTION

08/09-1442 AUKS, CASSIN'S AUKLETS, TUFTED PUFFIN, HORNED PUFFINS, RHINOCEROS AUKLETS, KRILL POPULATIONS, SEABIRD DECLINE, GLOBAL WARMING

08/09-0683 AURORA B ACTIVITY, MONOPOLAR SPINDLE 1 KINASE, KINASE ACTIVITY, MITOTIC CHECKPOINT, MITOSIS, CELL DIVISION, CHROMOSOME ALIGNMENT, BOREALIN

08/09-0697 AUSKTRIBOSPHENOS, PLATYPUS, JAW, FOSSIL REMAINS, EVOLUTION, TEINOLOPHOS TRUSLERI, EAR DEVELOPMENT

08/09-0806 AUSTRALIA, PRIMITIVE ART, ROCK ART, PORTABLE ARTIFACTS, HUMAN SCARS, FARMING CULTURES

08/09-0266 AUSTRALIA, INVASIVE SPECIES, BIOCONTROL, RANAVIRUS, CANE TOADS, VIRAL PEST CONTROL, BUFO MARINUS

08/09-2160 AUSTRALIA, FIRE ECOLOGY, RESOURCE MANAGEMENT, LANDSCAPE BURNING, ABORIGINES, FARMING

08/09-1727 AUSTRALIA, CORAL REEFS, GREAT BARRIER REEF MARINE PARK, ECOSYSTEM MANAGEMENT, ENVIRONMENTAL PROTECTION

08/09-0643 AUSTRALIA, TURTLE HATCHLINGS, NATATOR DEPRESSUS, ASYNCHRONOUS EMERGENCE, FLATBACK SEA TURTLES, HATCHLING EMERGENCE

08/09-0043 AUSTRALIA, FAURE ISLAND, THREATENED SPECIES, BOODIES, BANDICOOTS, WALLABIES, BETTONGS, CONSERVATION INITIATIVES

08/09-1532 AUSTRALIA, HUMAN HUNTING, EXTINCTIONS, TASMANIA, MEGAFAUNA

08/09-0922 AUSTRALIA, ENVIRONMENTAL HETEROGENEITY, INVASIVE SPECIES, CHAUNUS (BUFO) MARINUS, CANE TOAD, RANGE EXPANSION RATES

08/09-0911 AUSTRALIAN BIRDS, EVENNESS, SPECIES RICHNESS, EVAPOTRANSPIRATION, BIODIVERSITY, BIRD COUNTS

08/09-0693 AUSTRALO-PAPUAN TUBE-NOSED FRUIT BATS, EASTERN INDONESIA ISLANDS, FRUIT BATS, NYCTIMENE BATS, SPECIATION EVENTS, BAT EVOLUTION

08/09-1261 AUSTRALOPITHECUS, FOSSILS, FEMORA, HOMININS, BIPEDALISM, ORRORIN TUGENENSIS, HUMAN EVOLUTION, BIOMECHANICS

08/09-0155 AUSTRALOPITHECUS AFRICANUS, HOMO NEANDERTHALENSIS, SAHELANTHROPUS TCHADENSIS, EVOLUTIONARY TIMELINE, HUMAN EVOLUTION, FOSSIL REMAINS, HOMININS

08/09-1900 AUTISM, FACE PROCESSING, SOCIAL BEHAVIOR, BROAD AUTISM PHENOTYPE

08/09-2046 AUTISM, SHARED ANCESTRY, GENETIC MUTATIONS, HOMOZYGOSITY MAPPING, BRAIN

08/09-2375 AUTISM, IMMUNE DYSFUNCTION, EARLY-LIFE IMMUNE INSULTS, CHILDREN'S HEALTH, NEUROLOGICAL DISORDERS

08/09-0181 AUTISM, GENETIC INSTABILITY, CHROMOSOME DELETIONS, DUPLICATIONS, COPY NUMBER VARIATIONS, NEUROLOGICAL DISORDERS

08/09-1020 AUTISM, VACCINES, POLING/HANNAH, CHILDREN'S HEALTH, IMMUNIZATION-INDUCED ENCEPHALOPATHY

08/09-0270 AUTISM, MIRROR NEURONS, BROADLY CONGRUENT MIRROR NEURONS, INTENTION, VISUAL PERCEPTION

08/09-1051 AUTISM, XENOPUS OOCYTES, MICROTRANSPLANTATION, BRAIN DISORDERS, DRUG DEVELOPMENT, NEUROTRANSMITTER RECEPTORS

08/09-1587 AUTISM, PRADER-WILLI SYNDROME, ANGELMAN SYNDROME, BRAIN DISORDERS, CHROMOSOME 15, GENETIC DISORDERS

08/09-0785 AUTISM, SEX, SOCIAL INTERACTION, BRAIN, HORMONES, OXYTOCIN, EMOTION

08/09-0452 AUTISM SPECTRUM CONDITIONS, ULTRASONIC COMMUNICATION, SOCIAL INTERACTIONS, GENE MUTATIONS, HERITABLE AUTISM, NEUROBIOLOGICAL DISORDERS

08/09-2454 AUTISM SPECTRUM DISORDER, BRAIN OVERSTIMULATION, COGNITIVE IMPAIRMENTS, SENSORY OVERLOAD, CHILDREN'S HEALTH

08/09-1836 AUTISM SPECTRUM DISORDER, MERCURY TOXICITY, PORPHYRINURIA, ENVIRONMENTAL TOXICANTS, NEURODEVELOPMENTAL DISORDERS

08/09-0404 AUTISM SPECTRUM DISORDER, CHROMOSOME 16 VARIATION, GENE MUTATIONS, DEVELOPMENTAL DISABILITIES, DRUG DEVELOPMENT, DEOXYRIBONUCLEIC ACID (DNA)

08/09-1067 AUTISTIC SAVANTS, ANIMAL BEHAVIOR, COGNITION, INFORMATION PROCESSING, BRAIN MECHANISMS

08/09-0183 AUTOANTIBODIES, EPIDEMIOLOGY, SYSTEMIC LUPUS ERYTHEMATOSUS, AUTOANTIGENS, ANTI-DOUBLE-STANDARD DEOXYRIBONUCLEIC ACID (DNA)

08/09-1283 AUTOANTIBODIES, T CELL RECEPTORS, INSULIN, TYPE 1 DIABETES, NONOBESE DIABETIC MICE, ALPHA-CHAINS

08/09-0183 AUTOANTIGENS, AUTOANTIBODIES, EPIDEMIOLOGY, SYSTEMIC LUPUS ERYTHEMATOSUS, ANTI-DOUBLE-STANDARD DEOXYRIBONUCLEIC ACID (DNA)

08/09-1642 AUTOBIOGRAPHICAL MEMORY, BRAIN, MEMORY, HUMAN MEMORY, FUTURE EVENT SIMULATIONS

08/09-0245 AUTOBIOGRAPHICAL MEMORY RECALL, FORGETTING, HYPERTHYMESTIC SYNDROME, MEMORY, BRAIN FUNCTION, STORED INFORMATION

08/09-1229 AUTOIMMUNE DISEASES, DIABETES TYPE I, CELL RECEPTOR SPECIFICITY, PATHOGENICITY, T CELL INFILTRATION, ISLET CELL DESTRUCTION

08/09-2074 AUTOIMMUNE DISEASES, SURROGATE LIGHT CHAINS, AUTOREACTIVITY, B CELL RECEPTORS, PATHOGENESIS

08/09-1835 AUTOIMMUNE DISEASES, MUCOSA, INTESTINAL IMMUNITY, GUT MICROBIOTA, DIABETES TYPE 1

08/09-0544 AUTOIMMUNE DISEASE TREATMENTS, HEMATOPOIETIC STEM CELLS, ADULT STEM CELLS, EMBRYONIC STEM CELLS, STEM CELLS, CARDIOVASCULAR DISEASE TREATMENTS

08/09-2384 AUTOIMMUNE DISORDERS, NEURON DEGENERATION, MULTIPLE SCLEROSIS, INFLAMMATORY DISEASES, DEMYELINATION

08/09-1826 AUTOIMMUNE DISORDERS, DIABETES TYPE 1, VIRAL INFECTIONS, BETA CELLS, COXSACKIEVIRUS

08/09-1299 AUTOIMMUNE RESPONSE, IMMUNOMODULATORS, STEM CELL THERAPY, DIABETES TYPE 1, MESENCHYMAL STEM CELLS

08/09-2318 AUTOINHIBITION, MUSCLE SIGNALING, MECHANOENZYMATICS, PROTEIN KINASES, TITIN

08/09-0223 AUTOMOBILE CRASHES, CAR SAFETY FEATURES, FUEL EFFICIENCY, VEHICLE SAFETY, LIGHT-WEIGHT CARS

08/09-1899 AUTOMOBILE PAINT, NAIL POLISH, NITROCELLULOSE, POLYMERS, PIGMENTED FILMS

08/09-1596 AUTONOMIC DYSREGULATION, SEROTONIN AUTOINHIBITION, SUDDEN INFANT DEATH SYNDROME (SIDS), INFANT MORTALITY, BRAIN

08/09-0469 AUTONOMIC FAILURE, NEUROGENIC ORTHOSTATIC HYPOTENSION, PERIPHERAL AUTONOMIC DISORDERS, BLOOD PRESSURE, ORTHOSTATIC HYPOTENSION

08/09-1780 AUTONOMIC RESPONSE, BEHAVIORAL RESPONSE, BRAIN LESIONS, PRIMATES, ORBITOFRONTAL CORTEX

08/09-1787 AUTONOMOUSLY REPLICATING SEQUENCE, ORIGIN OF REPLICATION, RAJI ORI, EPSTEIN-BARR VIRUS, DEOXYRIBONUCLEIC ACID (DNA) SYNTHESIS

08/09-0454 AUTOPHAGY, NEURODEGENERATIVE DISORDERS, LITHIUM, AMYOTROPHIC LATERAL SCLEROSIS, BRAIN

08/09-0400 AUTOPHAGY, CELLULAR SELF-DIGESTION, CYTOPROTECTIVE PROCESSES, PROTEIN DEGRADATION, APOPTOSIS, CHAPERONE-MEDIATED AUTOPHAGY

08/09-0688 AUTOPHAGY, CROHN'S DISEASE, ALZHEIMER'S DISEASE, CELL STARVATION, APOPTOSIS

08/09-2373 AUTOPHAGY, APOPTOSIS, CELL DEATH MECHANISMS, HIPPOCAMPAL NEURAL STEM CELLS, NEURODEGENERATIVE DISEASE

08/09-2074 AUTOREACTIVITY, B CELL RECEPTORS, SURROGATE LIGHT CHAINS, AUTOIMMUNE DISEASES, PATHOGENESIS

08/09-0163 AUTOSOMAL RECESSIVE DISORDERS, NEURODEGENERATION, CANCER/BREAST, CANCER SUSCEPTIBILITY, ATM GENE, ATAXIA TELANGIECTASIA

08/09-2210 AUXIN, CYTOKININ, PLANT DEVELOPMENT, CELL DIVISION, ROOT MERISTEMS

08/09-0286 AUXIN-DEPENDENT PATHWAYS, AMINOTRANSFERASES, SHADE AVOIDANCE SYNDROME, L-TRYPTOPHAN, BIOSYNTHETIC PATHWAYS, PLANTS

08/09-1263 AUXIN FLOW, WOOD EVOLUTION, PLANT FOSSIL RECORD, GENE EXPRESSION, FOSSIL PLANTS

08/09-0565 AUXIN, FOUNDER CELLS, CELL IDENTITY, PERICYCLE CELLS, PLANT HORMONES, ORGANOGENESIS, LATERAL ROOTS, MORPHOGENESIS

08/09-0417 AVALON EXPLOSION, TAXONOMIC RICHNESS, CAMBRIAN EXPLOSION, MORPHOLOGICAL EVOLUTION, FOSSILS, EDIACARA, EVOLUTION

08/09-1541 AVALON-TYPE FOSSILS, SOFT-BODIED ORGANISM PRESERVATION, KHATYSPYT FORMATIONS, FOSSILS, SIBERIA

08/09-0533 AVERSIVE LEARNING, POSTERIOR PIRIFORM CORTEX, PERCEPTUAL DISCRIMINATION, OLFACTORY CORTEX, ENANTIOMER DISCRIMINATION, BRAIN RESPONSES, LEARNING

08/09-1803 AVIALANS, THEROPODS, EPIDEXIPTERYX HUI, BIRD EVOLUTION, JURASSIC, MANIRAPTORANS

08/09-0589 AVIAN BEHAVIOR, MALE COMMUNICATION, BIRD SONG REPERTOIRES, HONEST ADVERTISEMENT, SIGNAL RELIABILITY, SONG SPARROW, MELOSPIZA MELODIA

08/09-1823 AVIAN EVOLUTION, PHYLOGENETIC RELATIONSHIPS, DEOXYRIBONUCLEIC ACID (DNA) SEQUENCES, EVOLUTION, BIRDS

08/09-1792 AVIAN GENOMICS, FUNCTIONAL GENE STUDIES, CHICKEN MODEL, BIRD EVOLUTION, GENOME SEQUENCING

08/09-0310 AVIAN IMMUNE SYSTEMS, CYANISTES CAERULEUS, BLUE TIT, PROTOCALLIPHORA, BLOW FLY INFESTATION, ECTOPARASITES, AROMATIC PLANT USES, BIRD NESTS

08/09-1946 AVIAN LIFE HISTORIES, TEMPERATE-ZONE BIRDS, SEASONAL FOOD SUPPLIES, TROPICAL BIRDS, CLUTCH SIZE

08/09-1194 AVIAN NAVIGATION, CHEMICAL COMPASS MODEL, RADICAL PAIRS, BIRDS, MAGNETORECEPTION

08/09-1687 AVIAN SEED DISPERSERS, ARDISIA NIGROPUNCTATA, UNRIPE FRUITS, RIPE FRUITS, FRUIT COLOR

08/09-0318 AVIAN SUCCESS, WETLAND RESTORATION, ECOSYSTEM RESTORATION, WETLANDS, ARTIFICIAL WETLANDS, REDWING BLACKBIRDS, AGELAIUS PHOENICEUS

08/09-1436 AVIAN SURVIVAL, REPRODUCTIVE SUCCESS, WILD BIRDS, BLOOD SAMPLING, BUFF-BREASTED WRENS, SMOOTH-BILLED ANIS, EUROPEAN STARLINGS

08/09-1450 AVICENNIA GERMINANS, BLACK MANGROVE, MANGROVE FORESTS, LATITUDINAL EFFECTS ON CANOPY TREES, PANTROPICAL MANGROVES

08/09-0603 AVIFAUNAS, NEOTROPICAL MONTANE FORESTS, SPECIES DISTRIBUTIONS, MESOAMERICA, SOUTH AMERICA, BIRD BIODIVERSITY

08/09-2351 AXOLOTLS, ENDODERMAL CELLS, ECTODERMAL CELLS, NEURAL CREST CELLS, EPITHELIAL CELLS, VERTEBRATES, TEETH, EVOLUTION

08/09-1680 AXONAL CONDUCTION VELOCITY, PROCAMBARUS CLARKII, TAILFLIP REFLEXES, STARTLE REFLEXES, SENSORY RECEPTORS, LOUISIANA CRAYFISH

08/09-1070 AYURVEDA, FREE RADICAL SCAVENGERS, ANTIOXIDANT ACTIVITY, CURCUMA LONGA, TURMERIC, MEDICINE, HERBS, PLANT-BASED DRUGS

08/09-0529 AZTEC CULTURE, ARITHMETIC, ACOLHUA CONGRUENCE ARITHMETIC, LAND-AREA ALGORITHMS, CODEX VERGARA, MATHEMATICS

08/09-0798 AZTEC ROYAL TOMBS, KING AHUITZOTL, THLALTECHUTLI, ROYAL TOMB EXCAVATION, MEXICO, FUNERAL STONES

08/09-1085 AZTECS, ANCIENT MANUSCRIPTS, LAND DOCUMENTS, CONGRUENCE, ARITHMETIC, METROLOGY, WEIGHTS AND MEASURES

08/09-0000 AZT–SEE AZIDOTHYMIDINE AND ZIDOVUDINE

08/09-0314 AZURE-WINGED MAGPIE, BIRD COLORATION, COLOR INDICATORS, CYANOPICA CYANUS, FITNESS, MAGPIE REPRODUCTION

08/09-1588 BABIES, INFANTS, SHAKEN BABY SYNDROME, PROSECUTION, CHILD ABUSE PREVENTION

08/09-1554 BABOONS, ESOPHAGUS, INTRAEPITHELIAL LYMPHOCYTES, INFLAMMATION, LYMPHOCYTIC ESOPHAGITIS, PAPIO SPECIES

08/09-1095 BABY BRAIN RESEARCH, HUMAN INNATE SKILLS, BIGOTRY, CHILDREN'S BRAINS, BRAIN

08/09-2186 BABY FORMULA, HEALTH BENEFITS, BREASTFEEDING, NUTRITION, INFANT HEALTH

08/09-1580 BACILLE CALMETTE GUERIN VACCINE, LYMPH NODE DISEASES, NONTUBERCULOUS MYCOBACTERIAL LYMPHADENITIS, MYCOBACTERIUM AVIUM, PUBLIC HEALTH

08/09-1576 BACILLE CALMETTE GUERIN VACCINE, TUBERCULOSIS VACCINES, MYCOBACTERIUM TUBERCULOSIS, VACCINES, PHAGOCYTOSIS

08/09-0513 BACILLUS ANTHRACIS, VARIABLE LYMPHOCYTE RECEPTORS, ANTIGEN-BINDING SITE, MONOCLONAL ANTIBODIES, AGNATHAN IMMUNE SYSTEM, LAMPREYS

08/09-1496 BACILLUS SUBTILIS, PROTEIN STRUCTURES, SIGNAL TRANSDUCTION, STRESSOSOMES, SIGMA-B PROTEIN

08/09-1432 BACILLUS THURINGIENSIS (BT), AGRICULTURAL PESTS, HELICOVERPA ARMIGERA, TRANSGENIC CROPS, CHINA, COTTON BOLLWORMS, PEST CONTROL

08/09-0089 BACILLUS THURINGIENSIS (BT) TOXIN, GENETICALLY MODIFIED CROPS, TRANSGENIC CROPS, NONTARGET ARTHROPOD RISK ASSESSMENT, INSECT-RESISTANT CROPS, ENVIRONMENTAL TOXICOLOGY, BENEFICIAL INSECTS

08/09-0088 BACILLUS THURINGIENSIS (BT) TOXINS, INSECT BT RESISTANCE, BIOENGINEERING, CRY1AC, TRANSGENIC CROPS, PEST CONTROL

08/09-0441 BACK BRACING, SPINAL DEFORMITY, CURVATURE OF THE SPINE, ADOLESCENT IDIOPATHIC SCOLIOSIS, SURGICAL CORRECTIONS

08/09-1468 BACKGROUND MERCURY LEVELS, MERCURY, ANTARCTICA, TOXIC METAL DEPOSITION, POLAR DESERT ECOSYSTEMS

08/09-1093 BACKGROUND NOISE, LEKS, SAGE-GROUSE MATING RITUALS, GREATER SAGE-GROUSE, CENTROCERCUS UROPHASIANUS

08/09-0297 BACKGROUND ODOR, RESOURCE-INDICATING CUES, OLFACTION, ODOR SENSITIVITY, INSECT BEHAVIOR

08/09-0182 BACK PAIN TREATMENT, ACQUIRED DEGENERATIVE STENOSIS, LUMBAR SPINAL STENOSIS, SPINE, NEUROGENIC CLAUDICATION

08/09-0539 BACTERIA, FERRIMAGNETISM, ANIMAL NAVIGATION, MAGNETORECEPTION, INTERNAL COMPASS

08/09-1438 BACTERIA, ARCHAEA, GLOBAL BIOMASS BUDGETS, MARINE SEDIMENTS, POLAR MEMBRANE LIPIDS, TOTAL ORGANIC CARBON, MICROBIAL COMMUNITIES, SEAFLOOR ECOSYSTEMS

08/09-0599 BACTERIA, MICROBIAL COMMUNITIES, OCEAN CRUST, ARCHAEA, SPECIES DIVERSITY

08/09-0612 BACTERIA, PENICILLIN, ANTIBIOTIC RESISTANCE, SOIL BACTERIA, BETA-LACTAM RING CLEAVAGE

08/09-0829 BACTERIA, FUNGI, CALCIUM RESPONSES, SIGNALING PATHWAYS, MYCORRHIZAL FUNGI, RHIZOBIAL BACTERIA, SYMBIOSIS, NITROGEN-FIXING BACTERIA, LEGUMES

08/09-2301 BACTERIA CLASSIFICATION, GENOTYPIC ANALYSIS, PROTEOMIC TECHNIQUES, SOFT IONIZATION METHODS, MOLECULAR-BASED BACTERIA IDENTIFICATION

08/09-0700 BACTERIA EVOLUTION, EVOLUTIONARY ADAPTATIONS, PLANT-BACTERIAL SYMBIOSIS, FUNCTIONAL ADAPTATION, NITROGEN-FIXING BACTERIA, ROOT SYMBIOSES

08/09-1662 BACTERIAL ADHERENCE, EPIGENETIC REGULATION, GENETIC MUTATIONS, VIRULENCE, DEOXYRIBONUCLEIC ACID (DNA) METHYLTRANSFERASES, CAMPYLOBACTER JEJUNI

08/09-1778 BACTERIAL ARTIFICIAL CHROMOSOMES, HAPMAP PROJECT, COMPARATIVE GENOMIC HYBRIDIZATION, COPY NUMBER VARIATIONS, YORUBAN FAMILY STRUCTURE

08/09-1382 BACTERIAL ARTIFICIAL CHROMOSOMES, GENOME SEQUENCING, CHROMOSOME MAPPING, TRITICUM AESTIVUM, WHEAT, EXPRESSED SEQUENCE TAGS, MOLECULAR MARKERS

08/09-0212 BACTERIAL BENEFITS, FERMENTED DAIRY PRODUCTS, PROBIOTICS, GUT FLORA, LACTOBACILLUS ACIDOPHILUS, INTESTINAL BACTERIA

08/09-0021 BACTERIAL BIOLUMINESCENCE, LUMINESCENCE, LUCIFERASE, PHOTOBACTERIUM LEIOGNATHI, FLAVIN REDUCTASES, PROTEIN EXPRESSION

08/09-0945 BACTERIAL CELLS, PROTEIN ASSEMBLIES, Z RINGS, CELL DIVISIONS, CYTOSKELETAL PROTEINS, TUBULINS, LIPOSOMES, ESCHERICHIA COLI

08/09-2299 BACTERIAL CELLS, PHENOTYPE SWITCHING, LACTOSE METABOLISM, SINGLE MOLECULE EVENTS, GENE EXPRESSION

08/09-0944 BACTERIAL CELLS, CELL DIVISION, SURFACE WAVES, MIN PROTEINS, ESCHERICHIA COLI, PROTEIN DYNAMICS

08/09-1400 BACTERIAL CELL WALL RECYCLING, GRAM-NEGATIVE BACTERIA, CELL WALL RECYCLING, PEPTIDOGLYCAN RECYCLING, ESCHERICHIA COLI, LYTIC ENZYMES

08/09-0586 BACTERIAL COMMUNITIES, BIOFILMS, PHENAZINES, PSEUDOMONAS CHLORORAPHIS, PATHOGEN INHIBITION, GAEUMANNOMYCES GRAMINIS

08/09-0557 BACTERIAL CUES, CHEMICAL CUES, MOSQUITO REPRODUCTION, AEDES AEGYPTI, OVIPOSITION SITE SELECTION, KAIROMONES, EGG-LAYING BEHAVIOR

08/09-1814 BACTERIAL DIVERSITY, MICROBIOTAS, MICROBE GENES, GUT MICROBES, EVOLUTION, MAMMAL GENES, PHYLOGENY

08/09-0422 BACTERIAL FLAGELLUM, FLAGELLUM EVOLUTION, INTELLIGENT DESIGN, TYPE III SECRETION SYSTEM, PROTEIN EXPORT SYSTEMS

08/09-0129 BACTERIAL GENOMES, MYCOPLASMA GENITALIUM, CLONING, CHEMICAL SYNTHESIS, SACCHAROMYCES CEREVISIAE, GENOME SEQUENCES

08/09-1720 BACTERIAL GENOMES, ENVIRONMENTAL GENOMICS, CANDIDATUS DESULFORUDIS AUDAXVIATOR, MICROBIAL COMMUNITIES, SINGLE-SPECIES ECOSYSTEM

08/09-0839 BACTERIAL GROWTH, COAGGREGATION, ACTINOMYCES NAESLUNDII, STREPTOCOCCUS GORDONII, ARGININE BIOSYNTHESIS, GENE EXPRESSION, BIOFILMS, DENTAL PLAQUES

08/09-0301 BACTERIAL GROWTH, ABSCESSES, METAL CHELATION, STAPHYLOCOCCUS AUREUS, BACTERIAL INFECTIONS, CALPROTECTINS, IMMUNE SYSTEM

08/09-0730 BACTERIAL GROWTH DYNAMICS, LUNG INFECTIONS, BIOFILMS, CYSTIC FIBROSIS, PSEUDOMONAS AERUGINOSA

08/09-1963 BACTERIAL INFECTIONS, PUBLIC HEALTH, INFECTIOUS DISEASES, AIRBORNE PATHOGEN TRANSPORT, LEGIONELLA BACTERIA

08/09-0019 BACTERIAL INFECTIONS, GENE MUTATION, SPINACH-ASSOCIATED OUTBREAKS, ENTEROHEMORRHAGIC E. COLI, D-GALACTOSAMINE, N-ACETYL-D-GALACTOSAMINE, ESCHERICHIA COLI O157:H7, HUMAN HEALTH

08/09-1850 BACTERIAL INFECTIONS, ZOONOTIC DISEASES, BRUCELLOSIS, DOLPHINS, STENELLA COERULEOALBA

08/09-2363 BACTERIAL INFECTIONS, CLOSTRIDIUM DIFFICILE, HOSPITALS, NURSING HOMES, INFECTIOUS COLITIS, COLITIS

08/09-1873 BACTERIAL INFECTIONS, PANDEMICS, ANTIVIRALS, INFLUENZA PANDEMICS, 1918 INFLUENZA PANDEMIC

08/09-1659 BACTERIAL INFECTIONS, GLOSSINA MORSITANS, TSETSE FLIES, OUTER-MEMBRANE PROTEIN A, POLYMORPHISMS, INSECT SYMBIOSIS

08/09-0457 BACTERIAL INFECTIONS, DENTAL PLAQUE, STREPTOCOCCI, ORAL BACTERIA, PLASMINOGEN, PERIODONTAL HEALTH

08/09-0842 BACTERIAL INFECTIONS, DENTAL PLAQUES, PERIODONTAL DISEASES, BIOFILMS, SULFATE-REDUCING BACTERIA, METHANOGENIC ARCHAEA, HYDROGENOTROPHIC MICROBES

08/09-0301 BACTERIAL INFECTIONS, STAPHYLOCOCCUS AUREUS, METAL CHELATION, BACTERIAL GROWTH, ABSCESSES, CALPROTECTINS, IMMUNE SYSTEM

08/09-1037 BACTERIAL INFECTIONS, VIRAL INFECTIONS, CYTOMEGALOVIRUS, HEPATITIS A VIRUS, EPSTEIN-BARR VIRUS, C-REACTIVE PROTEIN, HELICOBACTER PYLORI, CHLAMYDIA PNEUMONIAE, OBESITY DEVELOPMENT, INFECTION

08/09-0239 BACTERIAL INFECTIONS, METHICILLIN-RESISTANT STAPHYLOCOCCUS AUREUS (MRSA), ANTIBIOTIC RESISTANCE, GENE TRANSFER, INFECTIOUS DISEASES

08/09-0208 BACTERIAL INFECTIONS, METHICILLIN-RESISTANT STAPHYLOCOCCUS AUREUS (MRSA), ANTIBIOTICS, HOSPITAL-RELATED INFECTIONS, STAPHYLOCOCCUS AUREUS

08/09-0308 BACTERIAL INFECTIONS, ANTIBIOTIC RESISTANCE, HUMAN COMMENSALS, METHICILLIN-RESISTANT STAPHYLOCOCCUS AUREUS (MRSA), STAPHYLOCOCCUS AUREUS

08/09-1660 BACTERIAL INFECTIONS, SALMONELLA ENTERICA SEROVAR GALLINARUM, CELL ENTRY, ANIMAL CELLS, PPGPP, TYPHOID FEVER

08/09-1904 BACTERIAL INFECTIONS, DRUG DEVELOPMENT, ANTIBIOTIC-RESISTANT BACTERIA, DISEASE CONTROL, PUBLIC HEALTH

08/09-2209 BACTERIAL INFECTIONS, ANTIMICROBIAL COMPOUNDS, IMMUNE RESPONSES, INSECT IMMUNE SYSTEM, PERSISTENT INFECTIONS

08/09-1557 BACTERIAL INFECTIONS, MENINGOCOCCAL DISEASES, OUTER MEMBRANE VESICLE VACCINES, NEISSERIA MENINGITIDIS, FATALITY RATES

08/09-2073 BACTERIAL INFECTIONS, INTERLEUKIN-1 RECEPTORS, TOLL-LIKE RECEPTORS, PYOGENIC BACTERIA, GENETIC MUTATIONS, MYELOID DIFFERENTIATION PRIMARY RESPONSE 88

08/09-0838 BACTERIAL LINEAGES, EXTREME ENVIRONMENTS, NEW SPECIES, HALOPLASMA CONTRACTILE, SHABAN DEEP, ANAEROBIC BACTERIA, RED SEA, BRINE-FILLED DEEPS, SALTY HABITATS

08/09-0446 BACTERIAL MENINGITIS, CORTICOSTEROID THERAPY, MORTALITY RATES, STREPTOCOCCUS PNEUMONIAE, CHILDREN'S HEALTH

08/09-0122 BACTERIAL MOTILITY, PROTON MOTIVE FORCES, SALMONELLA ENTERICA, ADENOSINE TRIPHOSPHATE (ATP), FLAGELLAR SECRETION

08/09-0837 BACTERIAL NAVIGATION, ENERGY SENSING, CHEMORECEPTORS, ENERGY TAXIS, FLAGELLA, GASTRIC PATHOGENS, MOTILITY, CHEMOTAXIS, HELICOBACTER PYLORI

08/09-1905 BACTERIAL PATHOGENS, GENE EXPRESSION, ANTIBIOTIC RESISTANCE GENES, HUMAN-INDUCED ENVIRONMENTAL CHANGES, ECOSYSTEM CHANGES

08/09-1403 BACTERIAL PATHOGENS, XENORHABDUS NEMATOPHILA, TOBACCO HORNWORM, MANDUCA SEXTA, VIRULENCE FACTOR REGULATION, IRHA GENE

08/09-0828 BACTERIAL PATHOGENS, IMMUNE RESPONSES, MULTIDRUG RESISTANCE TRANSPORTERS, LISTERIA MONOCYTOGENES, CYTOSOL, GENETIC SCREENS

08/09-1677 BACTERIAL PIGMENTS, GENE EXPRESSION, ANTIBIOTICS, PSEUDOMONAS AERUGINOSA, STREPTOMYCES COELICOLOR, REDUCTION-OXIDATION REACTIONS

08/09-0011 BACTERIAL PROTEINS, LIGHT-ACTIVATION, CAROTENOIDS, MYXOCOCCUS XANTHUS, CAR REGULATORY PROTEINS, SIGMA-ANTISIGMA FACTORS, BLUE LIGHT

08/09-0435 BACTERIAL PROTEINS, EVOLUTIONARY PROGRESSION, THERMO-UNSTABLE PROTEINS, ELONGATION FACTOR, RESURRECTED PROTEINS, PRECAMBRIAN LIFE, PALEOTEMPERATURE RECONSTRUCTION

08/09-0012 BACTERIAL SUBSISTENCE, SOIL MICROBES, ANTIBIOTIC RESISTANCE, RESISTOME, PATHOGENIC BACTERIA

08/09-0581 BACTERIAL SYMBIOSES, FRANKIA, RHIZOBIA, FUNGI, ARBUSCULAR MYCORRHIZA, CASUARINA GLAUCA, ACTINORHIZAL SYMBIOSES, ROOT ENDOSYMBIOSES, GENE EXPRESSION, PLANT ROOTS

08/09-0840 BACTERIAL ULTRASTRUCTURES, EPIBIONTS, PHOTOTROPHIC CONSORTIA, CHLOROCHROMATIUM AGGREGATUM, SYMBIOSIS, CENTRAL BACTERIUM, PROKARYOTES

08/09-1467 BACTERIA MOTILITY, PSEUDOMONAS AERUGINOSA, DEPOSITION DYNAMICS, AQUATIC BACTERIA, MOTILE CELLS

08/09-1865 BACTERIA RESISTANCE, METHICILLIN-RESISTANT STAPHYLOCOCCUS AUREUS (MRSA), ANTIBIOTIC-RESISTANT BACTERIA, GERM SPREADING

08/09-0585 BACTERIA SWARMING, ANTIBIOTIC RESISTANCE, PSEUDOMONAS AERUGINOSA, VIRULENCE, SWARMING

08/09-2103 BACTERICIDAL ANTIBIOTICS, AMINOGLYCOSIDES, PROTEIN MISTRANSLATION, CELL DEATH, MEMBRANE PROTEINS

08/09-1538 BACTERIOPHAGES, VIRUSES, EVOLUTIONARY HISTORY, COMPLEXITY, DEOXYRIBONUCLEIC ACID (DNA), RECOMBINATION

08/09-0059 BACTERIOPLANKTON, DISSOLVED ORGANIC CARBON, MARINE BACTERIA, DIMETHYLSULPHONIOPROPIONATE, VANILLATE, METAGENOMICS, CARBON CYCLE

08/09-0091 BACTERIOPLANKTON, UNCULTURED MICROORGANISMS, METAGENOMICS, FRESHWATER ECOLOGY, MICROBIAL ECOLOGY, ECOLOGICAL GENETICS

08/09-0727 BACTEROIDES FRAGILIS, POLYSACCHARIDE A, HELICOBACTER HEPATICUS, MICROBIAL SYMBIOSIS FACTORS, SYMBIONTS, ULCERATIVE COLITIS, INTESTINAL INFLAMMATORY DISEASES, INTERLEUKIN-10

08/09-0315 BACTRIAN CAMELS, MAMMAL EVOLUTION, LAMINI TRIBE, CAMEL SPECIES, DROMEDARY CAMELS

08/09-2152 BADEN POTTERY, CULTURAL ARTIFACTS, POTTERY, EUROPEAN POTTERY, ARCHAEOLOGY

08/09-0649 BADGERS, UNITED KINGDOM, CATTLE, BOVINE TUBERCULOSIS, RANDOMISED BADGER CULLING TRIAL, MYCOBACTERIUM BOVIS, DISEASE CONTROL, MELES MELES

08/09-2257 BAJA CALIFORNIA, THAMNOPHIS VALIDUS, BIOGEOGRAPHY, OVERWATER COLONIZATION, MEXICAN LOWLAND GARTERSNAKE, SNAKE POPULATIONS

08/09-0272 BALAENOPTERA, WHALING INDUSTRY, MARINE MAMMALS, CONSERVATION EFFORTS, BOOK REVIEW

08/09-1046 BALDNESS, PATTERN HAIR LOSS, PROPECIA, FINASTERIDE, ROGAINE, MINOXIDIL, ANDROGENIC ALOPECIA, HAIR LOSS

08/09-1960 BALEEN, RIGHT WHALES, WHALING INDUSTRY, EUBALAENA GLACIALIS, NORTH ATLANTIC RIGHT WHALES

08/09-0303 BALEEN WHALE OIL, HUNTING, WHALE CONSERVATION COMMISSION, MEGAPTERA NOVAEANGLIAE, HUMPBACK WHALE NATURAL HISTORY, POPULATION DECLINE

08/09-0228 BALTIC AMBER, CHEMICAL ANALYSES, AMBER, QATNA, SYRIA, ANCIENT ART

08/09-2185 BALTIC SEA, RUSSALKA, IRONCLAD SHIPS, SHIPWRECKS, MASS/VELLO, MARITIME ARCHAEOLOGY

08/09-0094 BALTIMORE ECOSYSTEM STUDY, URBAN ECOLOGY, PATCH DYNAMICS, ECOLOGY OF CITIES, CITY ENVIRONMENTS

08/09-1671 BANANA BAT, CRANIAL MORPHOLOGICAL SPECIALIZATION, SEXUAL DIMORPHISM, ROSTRUM LENGTH, NECTIVOROUS BATS, MUSONYCTERIS HARRISONI

08/09-1707 BANANAS, FOOD CROP STANDARDIZATION, GENETIC MODIFICATION, DISEASE-RESISTANT FRUIT, MUSA, FRUIT EXTINCTION

08/09-1451 BANARA ARGUTA, EUGENIA PUNICIFOLIA, OCOTEA DIOSPYRIFOLIA, ALOUATTA CARAYA, BLACK HOWLERS, SEED-DISPERSING PRIMATES

08/09-2216 BANDED IRON FORMATIONS, ARCHEAN OCEAN CHEMISTRY, GREEN SULFUR BACTERIA, LAKE MATANO, IRON OXIDATION

08/09-0881 BANDED SCULPIN, ORCONECTES PLACIDUS, BIGCLAW CRAYFISH, COTTUS CAROLINAE, STREAM HABITATS, COMPETITION, CRAYFISH, FISH

08/09-0043 BANDICOOTS, BOODIES, THREATENED SPECIES, AUSTRALIA, FAURE ISLAND, WALLABIES, BETTONGS, CONSERVATION INITIATIVES

08/09-0413 BANTU-SPEAKING FARMERS, HUNTER-GATHERERS, GENE FLOW, DEOXYRIBONUCLEIC ACID (DNA) VARIATION, HUMAN EVOLUTION, AFRICA, PYGMIES

08/09-2177 BARBER POLE ILLUSION, PERCEPTION, VISUAL SIGNAL AMBIGUITY, BRAIN, OPTICAL ILLUSIONS

08/09-0834 BARBOURULA KALIMANTANENSIS, BORNEO, FROG EVOLUTION, LUNGLESSNESS, TETRAPODS

08/09-1012 BARDET-BIEDL SYNDROME, NEURAL CREST CELLS, CILIA DYSFUNCTION, CRANIOFACIAL DYSMORPHOLOGY, HIRSCHSPRUNG'S DISEASE

08/09-0455 BARDET-BIEDL SYNDROME, CILIA, AIRWAY EPITHELIA, ASTHMA, GENE MUTATIONS

08/09-0501 BARE-METAL STENTS, IN-STENT THROMBOSIS, DRUG-ELUTING STENTS, STENTS, CARDIAC SURGERY, HEART DISEASE, BLOOD CLOT FORMATION

08/09-1152 BARK BEETLES, TREE INFESTATIONS, FORESTS, BEETLE INFESTATIONS, CLIMATE CHANGE, PINION TREES

08/09-1170 BARK BEETLES, INSECT ERUPTIONS, ANTHROPOGENIC IMPACTS, NATURAL DISTURBANCES, SCOLYTINAE

08/09-1614 BARKING, DOGS, ANIMAL COMMUNICATION, HUMAN-DOG INTERACTIONS, CANIS LUPUS FAMILIARIS

08/09-0800 BARLEY, HOPS, GRAIN PRODUCTS, BIOFUELS, BEER PRODUCTION, ECONOMIC TRENDS

08/09-1123 BARRED HAWK, CAECILIA ORIENTALIS, LEUCOPTERNIS PRINCEPS, PREDATOR-PREY RELATIONSHIPS, AMPHIBIAN POPULATION DECLINE, RAINFALL

08/09-1479 BAR REEF SANCTUARY, SRI LANKA, MARINE PROTECTED AREAS, CETACEAN ABUNDANCE, CONSERVATION

08/09-0307 BARTERIA FISTULOSA, PLANT PROTECTION, ANT PREDATION, TETRAPONERA AETHIOPS, MYRMECOPHYTE, ANT-PLANT INTERACTIONS, HOST PLANTS, PREDATORY ANTS

08/09-1032 BASAL CELL CANCERS, MELANOMA, GENE EXPRESSION, SQUAMOUS CELL CARCINOMA, CANCER/SKIN

08/09-2183 BASAL GANGLIA, PREFRONTAL CORTEX, MENTAL SPAM FILTER, INFORMATION PROCESSING, BRAIN, DATA RETRIEVAL

08/09-1805 BASAL METABOLIC RATES, ONTOGENY, GROWTH, BIOMASS ACCUMULATION, FOOD ASSIMILATION, ENERGY UPTAKE

08/09-2312 BASE EXCISION REPAIR PROTEINS, MICROARRAYS, GENOMIC MAINTENANCE, HUMAN EMBRYONIC STEM CELLS, DEOXYRIBONUCLEIC ACID (DNA) REPAIR

08/09-0514 BASILAR MEMBRANE VIBRATION, COCHLEA, OTOACOUSTIC EMISSIONS, REVERSE WAVE PROPAGATION, HEARING MECHANISMS

08/09-1092 BASTIDA/JOAQUIN SOROLLA Y, SIR JOHN SOANE'S MUSEUM, HOUSE MUSEUMS, MUSEUM OF CZECH CUBISM, BLACK MADONNA HOUSE, ARTWORK COLLECTIONS

08/09-1133 BAT ASSEMBLAGES, PHYLLOSTOMIDAE, NEOTROPICAL RAINFOREST BATS, SPECIES RICHNESS, FLORAL DIVERSITY PATTERNS

08/09-1103 BAT BEHAVIOR, ECHOLOCATION, EPTESICUS FUSCUS, FLIGHT, SONAR JAMMING, PASSIVE LISTENING, SPATIAL HEARING, ACOUSTIC SIGNALS

08/09-0013 BAT BEHAVIOR, ROOSTING SITES, REPRODUCTIVE SEASON, WILDLIFE MANAGEMENT, NORTHERN LONG-EARED BAT, MYOTIS SEPTENTRIONALIS

08/09-0858 BAT BEHAVIOR, FORAGING BEHAVIOR, MOSAIC LANDSCAPES, HABITAT ALTERATION, URBANIZATION, TADARIDA AUSTRALIS

08/09-1381 BAT BEHAVIOR, VAMPIRE BATS, DIPHYLLA ECAUDATA, DIAEMUS SPECIES, COMMON VAMPIRE BATS, HAIRY-LEGGED VAMPIRE BATS, WHITE-WINGED VAMPIRE BATS, DESMODUS ROTUNDUS

08/09-0005 BAT BEHAVIOR, CLAY LICKS, AMAZON, PERU, COLLPAS, FRUGIVOROUS BATS, NUTRIENTS

08/09-0591 BAT COMMUNICATION, INDIVIDUAL IDENTITY, SONAR CALLS, MYOTIS LUCIFUGUS, RESOURCE LOCATION, INTRA-SPECIES COMMUNICATION, LITTLE BROWN BAT

08/09-0693 BAT EVOLUTION, SPECIATION EVENTS, NYCTIMENE BATS, FRUIT BATS, AUSTRALO-PAPUAN TUBE-NOSED FRUIT BATS, EASTERN INDONESIA ISLANDS

08/09-0856 BAT FEEDING BEHAVIOR, TROPICAL FOREST REGENERATION, SEED DISPERSAL, FRUGIVORY, MORUS MACROURA, CHINA

08/09-0983 BAT FLIGHT, FLIGHT DYNAMICS, EVOLUTION, ECHOLOCATION, ARBOREAL GLIDERS, GLIDING

08/09-1999 BAT MORTALITY, BIRD MORTALITY, WIND FARMS, TURBINE DANGERS, ALTERNATIVE ENERGY

08/09-1113 BAT POLLINATORS, BURMEISTERA, FLOWER FORM VARIATION, INTERSPECIFIC VARIATION, ECUADOR, STAMINAL COLUMN EXSERTION, POLLEN TRANSFER

08/09-0004 BAT PREDATORS, AECHMEA MAGDALENAE, ROOST PROTECTION, PREDATION, BROMELIADS, DOCIDOCERCUS GIGLIOTOSI, KATYDIDS, TREMULATION

08/09-0432 BATRACHIANS DIVERGENCE, FOSSILS, GEROBATRACHUS HOTTONI, SALAMANDERS, FROGS, EVOLUTIONARY RELATIONSHIPS, VERTEBRATE EVOLUTION

08/09-1480 BATRACHOCHYTRIUM DENDROBATIDIS, VENEZUELAN ENDEMIC FROGS, ATELOPUS CRUCIGER, NEOTROPICAL FROGS, AMPHIBIAN DECLINES, ENDANGERED SPECIES

08/09-2202 BATRACHOCHYTRIUM DENDROBATIDIS, AMPHIBIAN DECLINES, GENE EXPRESSION, FUNGAL PATHOGENS, CHYTRID FUNGUS

08/09-0908 BATRACHOCHYTRIUM DENDROBATIDIS, POPULATION DECLINE, CHYTRIDIOMYCOSIS, CLIMATE CHANGE, AMPHIBIANS

08/09-0653 BATRACHOCHYTRIUM DENDROBATIDIS, FUNGI, CONSERVATION, AMPHIBIAN ARK, FROGS

08/09-1816 BATRACHOIDID FISH, ANIMAL COMMUNICATION, VERTEBRATE EVOLUTION, TETRAPODS, SOCIAL VOCALIZATIONS, EVOLUTION, CAUDAL HINDBRAINS, ROSTRAL SPINAL CORDS, VOCAL COMMUNICATION

08/09-1179 BAT ROOSTS, ARTIFICIAL ROOSTS, FOREST REGENERATION, NEOTROPICAL FORESTS, SEED DISPERSAL, FRUGIVOROUS BATS

08/09-0735 BATS, LYSSAVIRUSES, LAGOS BAT VIRUS, MEGACHIROPTERA, EPOMOPHORUS GAMBIANUS, EIDOLON HELVUM

08/09-1102 BATS, SOCIAL BEHAVIOR, MICROBATS, MEGABATS, LONGEVITY, THERMOREGULATION, ROOST AVAILABILITY

08/09-1106 BATS, BIRDS, CHEMICAL DEFENSE, TIGER MOTHS, APOSEMATISM, EVOLUTION, PREDATOR-PREY INTERACTIONS, WARNING SIGNALS, INSECT PREY

08/09-1545 BATS, ECHOLOCATION, CONVERGENT EVOLUTION, PRESTIN GENE, HEARING GENES

08/09-1380 BATS, FEEDING, NAVIGATION, ECHOLOCATION, ANIMAL BEHAVIOR

08/09-2380 BAX GENE, APOPTOSIS, CANCER/BREAST, CELL DEATH, TUMOR GROWTH

08/09-1084 BAYESIAN APPROACH, POPPER/KARL, FALSIFIABILITY, PSEUDOSCIENCE, REAL SCIENCE, SCIENTIFIC AUTHENTICATION

08/09-1499 BAYESIAN BRAIN, FREE ENERGY PRINCIPLE, NEURAL PROCESSES, BRAIN, SENSORY PERCEPTION

08/09-0670 B CELL GENOME, SOMATIC HYPERMUTATIONS, GENOME INTEGRITY, ACTIVATION-INDUCED DEAMINASE, URACILS, DEOXYRIBONUCLEIC ACID (DNA) REPAIR

08/09-1325 B CELL PRODUCTION, MONOCLONAL ANTIBODY PRODUCTION, INFLUENZA PANDEMICS, FLU VACCINES, ANTIBODY-SECRETING PLASMA CELLS, PUBLIC HEALTH

08/09-2074 B CELL RECEPTORS, AUTOREACTIVITY, SURROGATE LIGHT CHAINS, AUTOIMMUNE DISEASES, PATHOGENESIS

08/09-0991 B CELLS, NON-HODGKIN'S LYMPHOMA, CANCER/HEMATOLOGIC, MONOCLONAL ANTIBODY THERAPY, CANCER TREATMENT

08/09-2411 B CELLS, CANCER RISK, NON-HODGKIN'S LYMPHOMA, T CELLS, LYMPH NODES

08/09-2324 B CELLS, T CELLS, THYMUS, SELF-TOLERANCE, IMMUNE RESPONSES

08/09-2119 B CELLS, MONOCLONAL ANTIBODIES, INFLUENZA EPIDEMICS, 1918 INFLUENZA VIRUSES, PANDEMICS, HEMAGGLUTININ, INFECTIOUS DISEASE

08/09-0564 B CELLS, HEAVY CHAIN EXCLUSION, SHARKS, IMMUNOGLOBULINS, T LYMPHOCYTES, NURSE SHARK, GINGLYMOSTOMA CIRRATUM

08/09-2319 B CELLS, KIDNEY CELLS, GENOME SEQUENCING, TRANSCRIPTOMES, ALTERNATIVE SPLICING, EXON SKIPPING

08/09-1530 BDELLOID ROTIFERS, HORIZONTAL GENE TRANSFER, TELOMERES, METAZOANS, EXOGENOUS GENES, ADINETA VAGA

08/09-1455 BEACH JACQUEMONTIA, JACQUEMONTIA RECLINATA, ENDANGERED PLANT SPECIES, PLANT CONSERVATION, GENETIC PLANT DIVERSITY, FLORIDA PLANT DIVERSITY

08/09-2219 BEACHMASTERS, SEAL HAREMS, SOUTH GEORGIA ISLAND, MATING, MIROUNGA LEONINA, SOUTHERN ELEPHANT SEAL

08/09-1063 BEADED LIZARD, HELODERMATID LIZARDS, GILA MONSTER, LIZARD VENOM, VENOM COLLECTION

08/09-1637 BEADS, GREEN STONE BEADS, NEAR EAST, MINERAL SYMBOLISMS, AGRICULTURE

08/09-2270 BEAK DEFORMITIES, BLACK-CAPPED CHICKADEE, POLYCHLORINATED BIPHENYLS (PCBS), DIOXINS, SONGBIRD HEALTH, POECILE ATRICAPILLUS

08/09-0206 BEANS, DIET, COMPLEX CARBOHYDRATES, PROTEINS, NUTRITION, ANTIOXIDANTS, PEAS, LENTILS

08/09-1411 BEANS, PHASEOLUS VULGARIS, SYRINGOLIN A, PSEUDOMONAS SYRINGAE, VIRULENCE FACTORS, PLANT PATHOGENS, YEASTS, PROTEASOME INHIBITORS, GLIDOBACTIN A, SYRBACTINS, CANCER TREATMENT

08/09-1420 BEAR BEHAVIOR, URSUS AMERICANUS, SOCIAL LEARNING, GENETIC RELATEDNESS, BLACK BEARS, FOOD CONDITIONING

08/09-0634 BEARGRASS, XEROPHYLLUM TENAX, OLYMPIC PENINSULA, CONSERVATION, PLANT AUTECOLOGY

08/09-0378 BED ROUGHNESS, CORAL REEF BED ROUGHNESS, WAVE ENERGY, COASTAL PLANNING, ENERGY DISSIPATION, SPECTRAL ANALYSIS

08/09-1389 BEE BEHAVIOR, FLOWER ROBBING, NECTAR ROBBING, LEARNED BEHAVIOR, SOCIAL TRANSMISSION, BUMBLE BEES

08/09-1109 BEE DISAPPEARANCES, ISRAELI ACUTE PARALYSIS VIRUS, VARROA MITES, PROPOLIS, COLONY COLLAPSE DISORDER, APIS MELLIFERA, HONEY BEES

08/09-0860 BEE DISEASES, HONEY BEES, COLONY COLLAPSE DISORDER, HIVE INFECTIONS, VARROA MITES, POLLINATION, APIS MELLIFERA, INSECT POPULATION DECLINES

08/09-1983 BEEKEEPING, INSECT BEHAVIOR, COLONY COLLAPSE DISORDER, APIS MELLIFERA, HONEY BEES

08/09-1383 BEE POLLINATORS, HABITAT LOSS, POLLINATION, NATIVE BEES

08/09-0800 BEER PRODUCTION, BIOFUELS, GRAIN PRODUCTS, HOPS, BARLEY, ECONOMIC TRENDS

08/09-1518 BEES, COLLETES CUNICULARIUS, FLORAL MIMICRY, PLANT EVOLUTION, ORCHIDS, OPHRYS EXALTATA, MIMICRY

08/09-0038 BEES, COLONY COLLAPSE DISORDER, POLLINATION, NATIVE BEES, HONEY BEES

08/09-0647 BEES, COLONY COLLAPSE DISORDER, NUTRITIONAL STRESSORS, ISRAELI ACUTE PARALYSIS VIRUS, NEONICOTINOIDS

08/09-1694 BEES, PREDATION AVOIDANCE, INSECT BEHAVIOR, FORAGING EFFICIENCY

08/09-0692 BEETLE DISTRIBUTION, CHRYSOLINA ANGUSTICOLLIS, FLIGHTLESS LEAF BEETLES, SPECIATION, ALLOPATRIC SPECIATION

08/09-1152 BEETLE INFESTATIONS, FORESTS, TREE INFESTATIONS, BARK BEETLES, CLIMATE CHANGE, PINION TREES

08/09-0876 BEETLES, EDGE EFFECTS, NEW ZEALAND, HABITAT FRAGMENTATION, CONSERVATION

08/09-0753 BEE VENOM, MITOCHONDRIA, APOPTOSIS, MCF7 CELLS, CANCER/BREAST

08/09-0028 BEE VISION, PHOTORECEPTORS, LASIOGLOSSUM LEUCOZONIUM, SWEAT BEES, MAGALOPTA GENALIS, VISION, NOCTURNAL SIGHT

08/09-0767 BEHAVIOR, MAGNETIC RESONANCE IMAGING (MRI), NEUROIMAGING, COGNITION, BLOOD LEVELS, BRAIN VOLUME, LEAD EXPOSURE

08/09-1096 BEHAVIORAL BIOLOGY, SOCIAL NETWORKS, ANIMAL SOCIAL NETWORKS, DATA ANALYSIS, BOOK REVIEW

08/09-2472 BEHAVIORAL BIOLOGY, PLANT ANATOMY, CONSERVATION, ECOLOGY, PLANT REPRODUCTION, FLOWERING PLANT EVOLUTION, BOTANY, BOOK REVIEW

08/09-1917 BEHAVIORAL CUES, WORD IMITATION, LANGUAGE LEARNING, CHILDHOOD LEARNING, NONVERBAL INPUT INTERPRETATION

08/09-1931 BEHAVIORAL DIFFERENCES, AGOUTI-SIGNALING PROTEIN, PLEIOTROPY, ANIMAL COLORATION, MELANOCORTIN SYSTEM

08/09-2088 BEHAVIORAL DRIVE THEORY, BRAIN SIZE, SPECIATION, COGNITIVE SKILLS, EXTINCTION RISK, EVOLUTIONARY DYNAMICS, BIRD EVOLUTION

08/09-0002 BEHAVIORAL MATURATION, APIS MELLIFERA, HONEY BEES, LABOR DIVISION, INSULIN SIGNALING, SOCIAL INSECTS, FORAGING, GENE EXPRESSION

08/09-0774 BEHAVIORAL PROBLEMS, BRAIN DAMAGE, CHILDREN'S HEALTH, LEAD EXPOSURE, CHILDHOOD LEAD EXPOSURE

08/09-0391 BEHAVIORAL QUIESCENCE, NEMATODES, CAENORHABDITIS ELEGANS, SLEEP REGULATION, LETHARGUS, ARTHROPODS, DROSOPHILA MELANOGASTER, PROTEIN KINASE GENES

08/09-1474 BEHAVIORAL RESEARCH, NEW ZEALAND, CONSERVATION BIOLOGY, ANIMAL BEHAVIOR, WILDLIFE MANAGEMENT

08/09-1780 BEHAVIORAL RESPONSE, BRAIN LESIONS, PRIMATES, ORBITOFRONTAL CORTEX, AUTONOMIC RESPONSE

08/09-0114 BEHAVIORAL STIMULI, SINGLE NEURON STIMULATIONS, ACTION POTENTIALS, CORTICAL NEURONS, SOMATOSENSORY CORTEX, NEURAL ACTIVITY

08/09-1056 BEHAVIORAL TRANSITIONS, AMYGDALA, FEAR EXTINCTION, NEURONAL CIRCUITS, BRAIN FUNCTION, DEFENSIVE BEHAVIOR

08/09-1492 BEHAVIOR GENETICS, BENZER/SEYMOUR, FRUIT FLIES, DROSOPHILA MELANOGASTER, NEUROGENETICS, GENETIC MUTATIONS, CANCERS, NEURODEGENERATION

08/09-0886 BELIZE, PUMA CONCOLOR, CAMERA TRAPS, BOLIVIA, ARGENTINA, ANIMAL IDENTIFICATION, INFRARED CAMERAS

08/09-0879 BELIZE, SAVANNAS, ACOELORRAPHE WRIGHTII, MESOSETUM FILIFOLIUM, PASPALUM PULCHELLUM, VEGETATIVE COMPOSITIONS, NEOTROPICAL FLORA, COASTAL COMMUNITIES, PALMS, PINES, GRASSES

08/09-1929 BELIZE POPULATION DISTRIBUTION, ALOUATTA PIGRA, BLACK HOWLER MONKEYS, HOWLER MONKEYS, HOME RANGE ASSESSMENT

08/09-2455 BELL/ALEXANDER GRAHAM, GRAY/ELISHA, TELEPHONE INVENTION, LIQUID TRANSMITTERS, INDUCTION, ANALOG COMMUNICATIONS

08/09-1188 BELUGA WHALES, MERCURY CONTAMINATION, BIOMAGNIFICATION, FATTY ACIDS, DELPHINAPTERUS LEUCAS, WHALE HABITAT SELECTION

08/09-0089 BENEFICIAL INSECTS, ENVIRONMENTAL TOXICOLOGY, BACILLUS THURINGIENSIS (BT) TOXIN, GENETICALLY MODIFIED CROPS, TRANSGENIC CROPS, NONTARGET ARTHROPOD RISK ASSESSMENT, INSECT-RESISTANT CROPS

08/09-1513 BENGALESE FINCH, RELAXED SELECTION, NATURAL SELECTION, EVOLUTION, GENE MUTATIONS, LONCHURA DOMESTICA

08/09-1852 BENIGN LESIONS, GENETIC DISEASES, HAMARTIN-TUBERIN COMPLEX, TUBEROUS SCLEROSIS, MAMMALIAN TARGET OF RAPAMYCIN

08/09-1182 BENTHIC ALGAE, ALUMINUM TOXICITY, EPISODIC RESPONSE PROJECT, STREAM ACIDIFICATION, PENNSYLVANIA STREAMS, ACIDIFICATION

08/09-0080 BENTHIC ANIMALS, GLOBAL WARMING, FOOD CHAIN DISRUPTION, SEA ICE, MARINE ECOSYSTEM, BERING SEA, EXTREMOPHILES

08/09-1711 BENTHIC COMMUNITIES, MARINE BIODIVERSITY, HYPOXIA, OXYGEN DEPLETION, COASTAL ECOSYSTEMS

08/09-0412 BENTHIC COMMUNITIES, PALEOCEANOGRAPHY, SPECIES DIVERSITY, OSTRACODA, DEEP-SEA ECOSYSTEMS COLLAPSE, CLIMATE CHANGE

08/09-1994 BENTHIC COMMUNITY STRUCTURE, FISH BIOMASS, NETHERLANDS ANTILLES, CARIBBEAN CORAL REEFS

08/09-1150 BENTHIC ECOSYSTEMS, VIRUSES, MARINE SEDIMENTS, VIRAL INFECTIONS, SHUNTS, ORGANIC DETRITUS, PROKARYOTES

08/09-2024 BENTHIC INVERTEBRATES, PERIPHYTON, ELWHA RIVER DAMS, DAM REMOVAL PROJECTS, RIVER RESTORATION PROJECTS

08/09-1155 BENTHIC MARINE COMMUNITIES, CONTINENTAL SHELF BENTHIC COMMUNITIES, MACAROBENTHIC COMMUNITIES, ARABIA SEA, MONSOONS

08/09-0064 BENTHIC MARINE INVERTEBRATES, PLANKTONIC PREDATION RATES, PREDATION, SAND DOLLAR, DENDRASTER EXCENTRICUS

08/09-1492 BENZER/SEYMOUR, FRUIT FLIES, DROSOPHILA MELANOGASTER, BEHAVIOR GENETICS, NEUROGENETICS, GENETIC MUTATIONS, CANCERS, NEURODEGENERATION

08/09-2136 BENZOIC ACID, CAFFEINE, GLYPHOSATE, QUANTITATIVE STRUCTURE-ACTIVITY RELATIONSHIP (QSAR), PLACENTAL PERFUSIONS, PREGNANCY

08/09-0528 BENZOQUINONE, BOMBARDIER BEETLES, PULSE COMBUSTION, SPRAY MECHANISMS, MIMETICS, INSECT PROTECTION

08/09-1676 BENZYL ACETONE, NICOTINE, POLLINATION, FLORAL SCENTS, SECONDARY METABOLITES

08/09-0779 BEREAVEMENT SERVICES, HOME HEALTH AIDES, LONG-TERM HEALTH CARE, MEDICARE, HOSPICE CARE

08/09-0920 BERGMANN'S RULE, BODY SIZE CHANGES, FOOD AVAILABILITY, GLOBAL WARMING, MARTES AMERICANA, AMERICAN MARTEN, ALASKA, MAMMAL SIZE

08/09-1145 BERGMANN'S RULE, CLIMATE CHANGE, BODY SIZE, RED-BILLED GULLS, LARUS NOVAEHOLLANDIAE SCOPULINUS, PHENOTYPIC CHANGES, MICROEVOLUTION

08/09-0080 BERING SEA, MARINE ECOSYSTEM, SEA ICE, FOOD CHAIN DISRUPTION, GLOBAL WARMING, BENTHIC ANIMALS, EXTREMOPHILES

08/09-0560 BERTAM PALM, TREESHREWS, POLLINATORS, EUGEISSONA TRISTIS, PTILOCERCUS LOWII, FERMENTED NECTAR, ALCOHOL CONSUMPTION, HUMAN EVOLUTION

08/09-0623 BERTERIA ZALUZANIA, EXOTIC PESTS, MAURITIUS, COFFEE BERRY MOTH, COMMERCIAL COFFEE PLANTATIONS, CONSERVATION, PROPHANTIS SMARAGDINA

08/09-1313 BETA-AMYLOID, ALZHEIMER'S DISEASE, DRUG THERAPY, CLINICAL TRIALS, BRAIN DISEASE

08/09-1613 BETA-AMYLOID PLAQUE, ALZHEIMER'S DISEASE, ETANERCEPT, TUMOR NECROSIS FACTOR-ALPHA, BRAIN, DRUG THERAPY

08/09-0195 BETA-AMYLOID PLAQUE, ALZHEIMER'S DISEASE, BRAIN DISORDERS, NEURODEGENERATIVE DISEASES, VACCINE TARGETING

08/09-2058 BETA-ARRESTINS, PRIMARY CILIA, SEVEN-TRANSMEMBRANE RECEPTORS, SMOOTHENED, KIF3A

08/09-0686 BETA-BARREL PROTEINS, MITOCHONDRIAL PROTEINS, CELL VIABILITY

08/09-1017 BETA-BLOCKERS, LEFT CARDIAC SYMPATHETIC DENERVATION, CATECHOLAMINERGIC POLYMORPHIC VENTRICULAR TACHYCARDIA, IMPLANTABLE CARDIOVERTER DEFIBRILLATOR, HEART DISORDERS

08/09-0215 BETA CAROTENE, CHOLESTEROL, EGGS, MACULAR DEGENERATION, HEART HEALTH

08/09-0772 BETA CAROTENE, CAROTENOIDS, PHYTOCHEMICALS, NUTRITION, LYCOPENE, LUTEIN, ZEAXANTHIN

08/09-0403 BETA-CATENIN, FRIZZLED RECEPTORS, SIGNALING PATHWAYS, WNT SIGNALING PATHWAY, HOMEOBOX GENES, GLYCOPROTEINS, DRUG DEVELOPMENT

08/09-1784 BETA-CATENIN, CANCER/COLORECTAL, RIBONUCLEIC ACID INTERFERENCE (RNAI), WNT SIGNAL TRANSDUCTION, TRANSCRIPTION FACTORS

08/09-1826 BETA CELLS, AUTOIMMUNE DISORDERS, DIABETES TYPE 1, VIRAL INFECTIONS, COXSACKIEVIRUS

08/09-0663 BETA CELLS, EPITHELIAL CELLS, PANCREATIC EXOCRINE CELLS, ADULT CELLS, STEM CELLS, PLURIPOTENT CELLS, CELL REPROGRAMMING

08/09-1910 BETA-ENDORPHINS, CELL PROLIFERATION, HIPPOCAMPAL PLASTICITY, EXERCISE, NEUROGENESIS, BRAIN HEALTH

08/09-1534 BETA-GLOBIN GENES, PLACENTAL MAMMALS, MAMMAL EVOLUTION, HEMOGLOBIN ISOFORMS, GENE LOSS

08/09-1841 BETA-GLUCOSIDASE, ENZYME DEFICIENCY DISORDER, LYSOSOMAL STORAGE DISEASES, GAUCHER'S DISEASE, GENETIC DISORDERS

08/09-1001 BETAINE, METHIONINE, FOLATE, CHOLINE, CANCER/BREAST, MICRONUTRIENTS, DIET

08/09-2125 BETAINE, CHRONIC INFLAMMATION, CHOLINE, INFLAMMATORY MARKERS

08/09-2434 BETA-LACTAM, GENOME SEQUENCING, FUNGUS, PENICILLIUM CHRYSOGENUM, ANTIBIOTIC IMPROVEMENTS

08/09-0612 BETA-LACTAM RING CLEAVAGE, BACTERIA, PENICILLIN, ANTIBIOTIC RESISTANCE, SOIL BACTERIA

08/09-1878 BETA-PLEATED SHEETS, NEURODEGENERATIVE DISEASES, AMYLOIDOSIS, TAU, EPIGALLOCATECHIN GALLATE

08/09-0746 BETA-SECRETASE, ALZHEIMER'S DISEASE, AMYLOID PEPTIDES, MEMBRANE TARGETING, BRAIN, NEURODEGENERATIVE DISEASES

08/09-1943 BETHYLID WASPS, VOLATILE CHEMICAL EMISSIONS, PARASITOID WASPS, SPIROCETALS, SKATOLE, INSECT BEHAVIOR

08/09-0043 BETTONGS, WALLABIES, BANDICOOTS, BOODIES, THREATENED SPECIES, AUSTRALIA, FAURE ISLAND, CONSERVATION INITIATIVES

08/09-1039 BEVERAGE CONSUMPTION, WATER INTAKE RECOMMENDATIONS, DRINKING WATER, HYDRATION, DEHYDRATION

08/09-0224 BEVERAGES, COFFEE CULTIVATION HISTORY, GENETIC DIVERSITY, ALLOTETRAPLOIDY

08/09-2159 BEVERAGES, CAFFEINE, INSTANT COFFEE, SPRAY DRYING, FREEZE DRYING, COFFEE

08/09-1493 BIALLELIC LOCI, REPRODUCTION, IDEAL POPULATIONS, GENOTYPIC FREQUENCIES, ALLELE FREQUENCIES, HARDY-WEINBERG EQUILIBRIUM, EVOLUTIONARY GENETICS

08/09-2418 BIAS, MULTIPLE IMPUTATION, RESEARCH DATA, DATA ANALYSIS, MISSING DATA

08/09-1860 BICUSPID AORTIC VALVE, AORTA, CONGENITAL CARDIAC ANOMALY, CARDIAC OUTCOMES, DISEASE PROGRESSION
08/09-0284 BICYCLUS ANYNANA, PHENOTYPIC PLASTICITY, STARVATION RESISTANCE, BUTTERFLIES, LIFE SPAN, LONGEVITY
08/09-0242 BIG BANG, STAR EVOLUTION, SUN, MOLYBDENUM, HYDROGEN, HUMAN ATOMS
08/09-0050 BIG BEND NATIONAL PARK, BUTTERFLIES, CARIBOU, MIGRATION, GRAY WHALES, POINT REYES NATIONAL SEASHORE
08/09-1735 BIG BEND NATIONAL PARK, MEXICO, CONSERVATION, RIO GRANDE, LAND REFORM, BLACK BEARS, URSUS AMERICANUS EREMICUS
08/09-1507 BIG BRAIN AQUAPORIN, AQUAPORIN PROTEINS, ENDOSOME MATURATION, EMBRYONIC DEVELOPMENT, NOTCH RECEPTOR TRAFFICKING
08/09-0065 BIG CATS, PREDATORS, AFRICAN PLAINS, CHEETAHS, GENETIC SIMILARITY, CONSERVATION PROGRAMS, ACINONYX JUBATUS
08/09-0881 BIGCLAW CRAYFISH, ORCONECTES PLACIDUS, BANDED SCULPIN, COTTUS CAROLINAE, STREAM HABITATS, COMPETITION, CRAYFISH, FISH
08/09-0966 BIGHORN BASIN, PALEOCENE-EOCENE THERMAL MAXIMUM, PLANT-INSECT INTERACTIONS, GLOBAL WARMING, CLIMATE CHANGE, HERBIVORY
08/09-0629 BIGHORN SHEEP, MOJAVE DESERT, DESERT BIGHORN SHEEP, OVIS CANADENSIS, CONSERVATION, DROUGHT EFFECTS
08/09-1095 BIGOTRY, HUMAN INNATE SKILLS, BABY BRAIN RESEARCH, CHILDREN'S BRAINS, BRAIN
08/09-1483 BIG SAGEBRUSH, ARTEMISIA TRIDENTATA, PURSHIA TRIDENTATA, ANTELOPE BITTERBRUSH, BUNCHGRASSES, SHRUBSTEPPE VEGETATION, GRAZING EFFECTS
08/09-0815 BIG SPHERES, LAS BOLAS GRANDES, COSTA RICAN, GRANODIORITE, GABBRO, COQUINA
08/09-0419 BILATERIA, CNIDARIA, OPSINS, LIGHT-RECEIVING PROTEINS, PHOTORECEPTOR CELLS, EYE EVOLUTION, CILIARY PHOTORECEPTOR CELLS
08/09-1804 BILATERIANS, MICRORIBONUCLEIC ACIDS (MIRNAS), EVOLUTION, NEMATOSTELLA VECTENSIS, PIWI-INTERACTING RIBONUCLEIC ACIDS
08/09-2082 BILATERIANS, BLASTOPORAL EVOLUTION, ACOEL DEVELOPMENT, BODY OPENINGS, CONVOLUTRILOBA LONGIFISSURA, GUT PATTERNING
08/09-1806 BILATERIANS, CAMBRIAN EXPLOSION, FOSSIL RECORD, MOLECULAR CLOCK, EVOLUTION
08/09-1782 BILE DUCTS, LIVER DISEASE, CHOLESTASIS, IKK1, INFLAMMATION
08/09-1364 BILHARZIA, PARASITIC INFECTIONS, SCHISTOSOMA, FLATWORMS, AFRICA
08/09-1008 BILIARY COLIC, CHOLELITHIASIS, ACUTE CALCULOUS CHOLECYSTITIS, GALLSTONES
08/09-1394 BILIVERDIN PIGMENTATION, YOLK LUTEIN, CAROTENOIDS, FICEDULA ALBICOLLIS, COLLARED FLYCATCHERS, MALE ORNAMENTATION, EGGSHELL QUALITY
08/09-1686 BIMODAL POLLINATION, POLLINATORS, XYSMALOBIUM UNDULATUM, CHAFER BEETLES, POMPLINID WASPS, AFRICAN MILKWEED
08/09-1118 BINDING PROTEINS, PHAEODACTYLUM TRICORNUTUM, PHYTOPLANKTON, DIATOMS, NITRIC OXIDE SIGNALING, GENE REGULATION
08/09-1162 BIOACCUMULATION, AQUATIC INSECTS, ECOPHYSIOLOGICAL TRAITS, CADMIUM SUSCEPTIBILITY, PHYLOGENETIC SIGNALS
08/09-1159 BIOACCUMULATION, COASTAL WATER POLLUTION, METAL CONTAMINATION, MUSSELS, WATER POLLUTION PROXIES, ENVIRONMENTAL TOXICOLOGY
08/09-1763 BIOACCUMULATION, METAL ACCUMULATION, TOXICOKINETICS, HEAVY METAL BIOACCUMULATION, HELIX ASPERSA, SNAILS, SUBCELLULAR PARTITIONING
08/09-0354 BIOACCUMULATION, PERSISTENT ORGANIC POLLUTANTS, DIOXINS, VENICE LAGOON, FISH CONTAMINATION RISK
08/09-0357 BIOACCUMULATION, PERSISTENT TOXIC POLLUTANTS, HYDROXYLATED POLYCHLORINATED BIPHENYLS, POLYCHLORINATED BIPHENYLS (PCBS), PREDATORY BIRDS, GREY HERON, ACCIPITER NISUS
08/09-1772 BIOACCUMULATION, LEAD CONTAMINATION, GROUND BEETLES, INSECT MORPHOLOGY, PTEROSTICHUS OBLONGOPUNCTATUS
08/09-2003 BIOACCUMULATION, REPRODUCTIVE FITNESS, LIFE-HISTORY STRATEGIES, LONG-LIVED VERTEBRATES, PERSISTENT SYNTHETIC COMPOUNDS
08/09-1770 BIOACCUMULATION, RIVER POLLUTION, TOXIC HEAVY METALS, MERCURY CONTAMINATION, FISH CONTAMINATION, METHYLMERCURY
08/09-1908 BIOACTIVE COMPOUNDS, PLANT SCIENCE, DISEASE PREVENTION, HEALTHY FOOD DEVELOPMENT, NUTRITION, FOOD ALTERATIONS
08/09-1466 BIOAEROSOLS, AIR POLLUTION, PUBLIC HEALTH, AIRBORNE ALLERGENS, ENVIRONMENTAL ENGINEERING
08/09-1080 BIOARTIFICIAL ORGANS, ARTIFICIAL PANCREAS, DIABETES, INSULIN INJECTIONS, NITINOL
08/09-0789 BIOASSAYS, ACYLPIPERIDINES, MOSQUITO REPELLENTS, INSECT REPELLENTS, CHEMICAL STRUCTURES
08/09-1773 BIOAVAILABILITY, COPPER TOXICITY, SOIL CONTAMINATION, METAL TOXICITY, CATION-EXCHANGE CAPACITY, FOLSOMIA CANDIDA, EISENIA FETIDA
08/09-1966 BIOCATALYTIC DESULFURIZATION (BDS), HYDRODESULFURIZATION, PETRO DIESEL, GREEN FUEL REFINERIES, OIL-REFINING PROCESSES
08/09-1913 BIOCHAR, SOIL NUTRIENTS, CARBON SEQUESTRATION, CHARCOAL, COMPOST
08/09-0266 BIOCONTROL, RANAVIRUS, INVASIVE SPECIES, AUSTRALIA, CANE TOADS, VIRAL PEST CONTROL, BUFO MARINUS
08/09-1186 BIODIVERSITY, MAMMALIAN PREDATOR DISTRIBUTION, NORTH CHICKAMAUGA CREEK GORGE STATE NATURAL AREA, TRANSMISSION LINES, HABITAT FRAGMENTATION
08/09-2272 BIODIVERSITY, RENEWABLE ENERGY, BIRDLIFE PARTNERSHIP, CLIMATE CHANGE, GREENHOUSE GAS EMISSIONS
08/09-1971 BIODIVERSITY, MILD WINTER CLIMATES, VASCULAR PLANT DIVERSITY, MEDITERRANEAN HABITATS, CONSERVATION, ENDANGERED HABITATS
08/09-0923 BIODIVERSITY, ECOSYSTEM MODULATION, ENVIRONMENTAL ORGANISM MODULATION, LANDSCAPE MODULATOR, WOODY PLANTS
08/09-1925 BIODIVERSITY, CONSERVATION, ECOLOGY, WISCONSIN, BOOK REVIEW, PLANT COMMUNITIES
08/09-1426 BIODIVERSITY, CLIMATE CHANGE, TECTONICS, MIOCENE, UNGULATES, CARNIVORES
08/09-0976 BIODIVERSITY, CAMBRIAN EXPLOSION, GREAT ORDOVICIAN BIODIVERSIFICATION EVENT, EVOLUTION
08/09-0911 BIODIVERSITY, EVAPOTRANSPIRATION, AUSTRALIAN BIRDS, EVENNESS, SPECIES RICHNESS, BIRD COUNTS
08/09-0610 BIODIVERSITY, HUMAN IMPACTS, ALTITUDINAL GRADIENTS, SPECIES RICHNESS, SCALE EFFECTS, ELEVATION INFLUENCES
08/09-1161 BIODIVERSITY, FROGS, AMPHIBIAN MEGADIVERSITY, MADAGASCAR, SPECIES CONSERVATION, CONSERVATION STRATEGIES
08/09-2247 BIODIVERSITY, ECOLOGICAL NICHES, FUNCTIONAL TRAITS, TROPICAL FORESTS, AMAZON, NEUTRAL THEORY
08/09-0903 BIODIVERSITY, DEFORESTATION, CONSERVATION AREAS, LEAKAGE, LAND USE
08/09-1373 BIODIVERSITY, SUSTAINABLE ECOSYSTEMS, RIVER REHABILITATION, ENVIRONMENTAL MANAGEMENT, BOOK REVIEW
08/09-1808 BIODIVERSITY, CLIMATE CHANGE, HELMINTH EXTINCTIONS, HOST-PARASITE INTERACTIONS, PARASITES, LINNAEUS/CARL
08/09-1482 BIODIVERSITY, AGROFORESTRY, CONSERVATION, TROPICAL BIODIVERSITY PRESERVATION, PRISTINE ECOSYSTEMS, FARMING INCENTIVES
08/09-2267 BIODIVERSITY, DEFORESTATION, OIL PALMS, AGRICULTURAL EXPANSIONS, SPECIES RICHNESS, ELAEIS
08/09-0919 BIODIVERSITY, FEDERALLY OWNED LANDS, ENDANGERED SPECIES ACT, IMPERILED SPECIES, UNITED STATES DEPARTMENT OF DEFENSE
08/09-1726 BIODIVERSITY, STREAM BENTHOS, SPECIES COEXISTENCE, NICHE THEORY, DIATOMS, RESOURCE LIMITING
08/09-1898 BIODIVERSITY, CENTRAL ASIA, PHARMACEUTICALS, PLANTS, ANTIINFLAMMATORY DRUGS, AJUGA TURKESTANICA, WHITE SAGEBRUSH, ARTEMISIA LEUCODES
08/09-1143 BIODIVERSITY, ALPINE LAKES, PLANKTON, CLIMATE CHANGE, CANADIAN ROCKIES, AQUATIC ECOSYSTEMS, SNOWFALLS, AIR TEMPERATURE, SNOWMELTS, DISSOLVED ORGANIC CARBON
08/09-2285 BIODIVERSITY, MALAYSIA, HERPETOFAUNA, CONSERVATION, ENDEMISM, SOUTHERN PENINSULAR MALAYSIA
08/09-1809 BIODIVERSITY, EXTINCTION RATE, SPECIES INVASION, EXOTIC SPECIES, ISLAND BIODIVERSITY, PLANT EXTINCTIONS
08/09-2084 BIODIVERSITY, EVOLUTION, ANT EVOLUTION, FORMICIDAE, MARTIALIS HEUREKA, FOSSILS
08/09-0867 BIODIVERSITY, CORAL REEFS, ENDEMISM, INDO-AUSTRALIAN ARCHIPELAGO, SPECIATION, EXTINCTION, STOMATOPODS, LIFE HISTORIES
08/09-1924 BIODIVERSITY, CONSERVATION BIOLOGY, SPECIATION, ECOLOGICAL SYSTEMS, BOOK REVIEW, POPULATION AND ENVIRONMENT
08/09-0334 BIODIVERSITY, FOREST FRAGMENTATION, FRUGIVOROUS BIRDS, SEED DISPERSING BIRDS, CELTIS DURANDII, DEFORESTATION
08/09-2000 BIODIVERSITY, NEMATODES, ANTARCTICA, ECOSYSTEM BALANCE, SIMPLE ECOSYSTEMS
08/09-0033 BIODIVERSITY DECLINE, CORAL REEF DECLINE, ACIDIFICATION, CLIMATE CHANGE, OCEAN CHEMISTRY, KELP REPRODUCTION
08/09-1542 BIODIVERSITY DECLINE, EXTINCTION MAGNITUDES, MASS EXTINCTIONS, GREATNESS SCALE, HABITAT DESTRUCTION
08/09-0370 BIODIVERSITY HOTSPOTS, MADAGASCAR, CONSERVATION, INFORMAL LOCAL FOREST PROTECTION, TABOOS, DRY SPINY FOREST ECOSYSTEMS, SACRED FORESTS
08/09-0374 BIODIVERSITY HOTSPOTS, HOTSPOTS, SPECIES DISTRIBUTION, OCEAN BIODIVERSITY HOTSPOTS, LONGLINE FISHING
08/09-0924 BIODIVERSITY HOTSPOTS, PHILIPPINES, CONSERVATION, ECOSYSTEM DESTRUCTION, TROPICAL DIVERSITY
08/09-1712 BIODIVERSITY HOTSPOTS, SPECIES-AREA RELATIONSHIPS, CONSERVATION BIOLOGY, ECOREGIONS, POWER-LAW MODELS
08/09-0884 BIODIVERSITY HOTSPOTS, MADAGASCAR, SPECIES CONSERVATION, MULTI-TAXONOMIC APPROACHES, CONSERVATION STRATEGIES
08/09-1760 BIODIVERSITY HOTSPOTS, MARINE BIOGEOGRAPHY, INDO-AUSTRALIAN ARCHIPELAGO, PLATE TECTONICS, SPECIES RICHNESS
08/09-2253 BIODIVERSITY HOTSPOTS, LONGLEAF PINE FOREST, FLORIDA PANHANDLE, CONSERVATION, HABITAT PROTECTION, PINUS PALUSTRIS
08/09-2294 BIODIVERSITY LOSS, HABITAT FRAGMENTATION, DUNG BEETLE COMMUNITIES, SCARABIDAE, EXTINCTION RISK
08/09-2295 BIODIVERSITY LOSS, LATIN AMERICA, COFFEE FARMING, AGROECOSYSTEMS, ANT SPECIES RICHNESS, BIRD SPECIES RICHNESS
08/09-1810 BIODIVERSITY LOSS, EVOLUTIONARY HISTORY LOSS, EXTINCTION RATES, ARCHITECTURAL DIVERSITY, SPECIES LOSS RATES
08/09-1997 BIODIVERSITY LOSS, EXTINCTION DYNAMICS, SYNERGISTIC EFFECTS, CLIMATE CHANGE, GLOBAL CHANGES
08/09-0880 BIODIVERSITY LOSS, ADDITIVE DIVERSITY PARTITIONING, MESOAMERICAN BARRIER REEF SYSTEM, SPATIAL SCALE DIVERSITY, REEF FISH, CORAL REEF BIODIVERSITY
08/09-0611 BIODIVERSITY PATTERNS, FISH BIODIVERSITY, RIVER NETWORKS, NEUTRAL METACOMMUNITY MODELS, MISSISSIPPI-MISSOURI RIVER SYSTEM
08/09-1751 BIODIVERSITY PRIORITY AREAS, CONSERVATION PLANNING, MAMMAL CONSERVATION, SOCIOECONOMICS, ECOSYSTEM MANAGEMENT
08/09-0355 BIOECONOMICS, BOATING DAMAGE, ENVIRONMENTAL PROTECTION, FLORIDA, SEAGRASS BEDS
08/09-1059 BIOENGINEERING, TISSUE SCAFFOLDS, ELECTROSPINNING NANOFIBERS, COMPOSITE NANOFIBERS, EXTRACELLULAR MATRIX ENGINEERING, SYNTHETIC POLYMERS, COAXIAL ELECTROSPINNING
08/09-0088 BIOENGINEERING, INSECT BT RESISTANCE, BACILLUS THURINGIENSIS (BT) TOXINS, CRY1AC, TRANSGENIC CROPS, PEST CONTROL

08/09-1923 BIOETHICS, STEM CELL RESEARCH, GENETICALLY MODIFIED CROPS, PHYSICIAN-ASSISTED SUICIDE, BOOK REVIEW

08/09-0586 BIOFILMS, BACTERIAL COMMUNITIES, PHENAZINES, PSEUDOMONAS CHLORORAPHIS, PATHOGEN INHIBITION, GAEUMANNOMYCES GRAMINIS

08/09-0730 BIOFILMS, CYSTIC FIBROSIS, PSEUDOMONAS AERUGINOSA, LUNG INFECTIONS, BACTERIAL GROWTH DYNAMICS

08/09-0839 BIOFILMS, BACTERIAL GROWTH, COAGGREGATION, ACTINOMYCES NAESLUNDII, STREPTOCOCCUS GORDONII, ARGININE BIOSYNTHESIS, GENE EXPRESSION, DENTAL PLAQUES

08/09-0842 BIOFILMS, SULFATE-REDUCING BACTERIA, METHANOGENIC ARCHAEA, HYDROGENOTROPHIC MICROBES, PERIODONTAL DISEASES, DENTAL PLAQUES, BACTERIAL INFECTIONS

08/09-0025 BIOFOULING, SESSILE INVERTEBRATES, MICROBIAL BIOFILMS, MARINE STRUCTURES, ADHESIVE STRENGTH, INVERTEBRATES

08/09-1970 BIOFUEL FEEDSTOCKS, ETHANOL, CORN, JATROPHA, OILSEEDS

08/09-1423 BIOFUEL PRODUCTION, COMPARATIVE GENOMICS, FUNGUS GENOME, TRICHODERMA REESEI, INDUSTRIAL FUNGI, BIOMASS DEGRADING FUNGI, CARBOHYDRATE-ACTIVE ENZYMES, GENOMICS

08/09-2006 BIOFUELS, DOUBLE-CROPPING, LIGNOCELLULOSIC-BASED ENERGY CROPS, JATROPHA

08/09-1163 BIOFUELS, ETHANOL, CORN BIOFUEL, ALTERNATIVE FUELS, CELLULOSIC ETHANOL, STARCH

08/09-2168 BIOFUELS, CELLULOSE, RENEWABLE ENERGY, ENERGY PRODUCTION, ALTERNATIVE FUELS, LIGNOCELLULOSE

08/09-0648 BIOFUELS, UNITED STATES CROPLANDS, GREENHOUSE GASES, LAND-USE CHANGES, ETHANOL, SUGARCANE ETHANOL

08/09-0800 BIOFUELS, BEER PRODUCTION, GRAIN PRODUCTS, HOPS, BARLEY, ECONOMIC TRENDS

08/09-2460 BIOFUELS, ALTERNATIVE FUELS, JET FUEL, AIRPLANE FUEL, ALGAE-BASED FUEL

08/09-2199 BIOGENETIC LAW, HUMAN EVOLUTION, EVOLUTION, DARWINISM, HAECKEL/ERNST, BOOK REVIEW

08/09-2332 BIOGENIC MAGNETITES, MAGNETOFOSSILS, PALEOCENE-EOCENE THERMAL MAXIMUM, NEW JERSEY, EUKARYOTIC BACTERIA

08/09-1528 BIOGEOCHEMICAL CYCLES, MICROBES, GENETIC EVOLUTION, REDUCTION-OXIDATION REACTIONS, EARTH'S CYCLES

08/09-1996 BIOGEOCHEMICAL HETEROGENEITY, REMOTE SENSING, TROPICAL FORESTS, PLANT CHEMICAL SIGNATURES, SPECIES RICHNESS

08/09-0918 BIOGEOCHEMISTRY, NUTRIENT TRANSPORT, RIVER FUNCTIONS, AMAZON RIVER SYSTEM, ANDES MOUNTAINS

08/09-1250 BIOGEOGRAPHICAL HISTORIES, SPECIES DISPERSAL PATTERNS, VICARIANCE, GONDWANA, PATTERN-SPOTTING METHODS, SOUTHERN HEMISPHERE, CONTINENT FORMATION

08/09-1471 BIOGEOGRAPHIC UNITS, CONSERVATION, ECOREGIONS, FRESHWATER ECOSYSTEMS, SPECIES DIVERSITY, MAPPING BIOGEOGRAPHICAL REGIONS

08/09-1998 BIOGEOGRAPHY, RECOLONIZATION, ISLAND BIODIVERSITY, ANIMAL MIGRATION, INVASIVE SPECIES

08/09-1529 BIOGEOGRAPHY, MICROBIAL ECOLOGY, TAXONOMY, ENVIRONMENTAL GENOMICS, TRAIT VARIATION

08/09-2257 BIOGEOGRAPHY, OVERWATER COLONIZATION, MEXICAN LOWLAND GARTERSNAKE, SNAKE POPULATIONS, THAMNOPHIS VALIDUS, BAJA CALIFORNIA

08/09-1414 BIOGEOGRAPHY, LAKE SEDIMENTS, POLLEN RECORD, DOMINICAN REPUBLIC, ZEA MAYS, HISPANIOLA, AGRICULTURAL HISTORY, MAIZE, PREHISTORIC CROPS

08/09-1257 BIOGEOGRAPHY, NORTH AMERICA, TEILHARDINA MAGNOLIANA, OMOMYIDAE, PALEOCENE-EOCENE THERMAL MAXIMUM, PRIMATE DISPERSAL

08/09-0814 BIOIMAGING TECHNIQUES, QUANTUM DOTS, FLUORESCENCE MICROSCOPY, IMAGING TECHNOLOGIES, CELL IMAGING

08/09-2264 BIOINDICATORS, WATER QUALITY ANALYSIS, MACROINVERTEBRATES, ORGANIC POLLUTANTS, KIRMIR CREEK POLLUTION, TUBIFICIDAE

08/09-0914 BIOINDICATORS, OZONE-INDUCED PLANT DAMAGE, ATMOSPHERIC OZONE, LEAF DAMAGE, PLANT HEALTH

08/09-2009 BIOKO ISLAND, EQUATORIAL GUINEA, BUSH MEAT MARKET, AFRICAN MONKEYS

08/09-1110 BIOLISTIC GUN, TRANSGENIC PLANTS, AGROBACTERIUM TUMIFACIENS, GENETICALLY ENGINEERED PLANTS, PLANT SCIENCE

08/09-0434 BIOLOGICAL CONCEPT, TAXONOMY, SPECIES NAMING, LINNAEUS/CARL, MAYR/ERNST, PHYLOGENETICS

08/09-0274 BIOLOGICAL CONTROVERSIES, BOOK REVIEW, GENE MUTATIONS, EVOLUTIONARY PROCESSES, DEOXYRIBONUCLEIC ACID (DNA), HUMAN LIFE

08/09-2155 BIOLOGICAL DATA MODELING, MAXIMUM LIKELIHOOD ESTIMATION, PROBABILISTIC MODELS, EXPECTATION MAXIMIZATION ALGORITHM, STATISTICAL MODELING

08/09-1165 BIOLOGICAL INVASIONS, TREES, CLIMATE CHANGE, FORESTS, GLOBAL WARMING

08/09-0897 BIOLOGICAL INVASIONS, INVASIVE PLANTS, RAINFORESTS, FOREST CANOPIES, HAWAII

08/09-1473 BIOLOGICAL INVASIONS, INVASIVE SPECIES, CHINA, ECONOMIC DEVELOPMENT, PLANT INVASIONS

08/09-1193 BIOLOGICAL SYSTEMS, PHYSICAL SYSTEMS, CLIMATE CHANGE, GLOBAL WARMING, ANTHROPOGENIC CAUSES

08/09-0818 BIOLOGICAL SYSTEMS INTERACTIONS, PROTEOMICS, GENOMICS, OMICS APPROACH, MATERIALS DESIGN, SYSTEMS BIOLOGY

08/09-1337 BIOLOGY, PROBLEM-SOLVING ALGORITHMS, ENGINEERING PROBLEMS, COMPLEX ADAPTIVE SYSTEMS, GENETIC ALGORITHMS

08/09-2430 BIOLOGY TEXTBOOKS, PHYLOGENETIC TREES, CLADOGRAMS, EVOLUTIONARY RELATIONSHIPS, GRAPHICAL REPRESENTATIONS, TEACHING BIOLOGY

08/09-1704 BIOLUMINESCENCE, FLUORESCENT PROTEINS, SCLERACTINIAN CORALS, GREEN FLUORESCENT PIGMENT, CORAL COLORS

08/09-1188 BIOMAGNIFICATION, BELUGA WHALES, MERCURY CONTAMINATION, FATTY ACIDS, DELPHINAPTERUS LEUCAS, WHALE HABITAT SELECTION

08/09-0250 BIOMARKER DEVELOPMENT, GENETIC RESEARCH, PERSONALIZED MEDICINE, DIAGNOSTIC TECHNIQUES, BIOPHARMACEUTICAL COMPANIES, CLINICAL TRIAL REDESIGN

08/09-1021 BIOMARKERS, CARDIOVASCULAR DISEASE, DEATH PREDICTION, RISK FACTORS

08/09-1030 BIOMARKERS, CANCER PROGNOSIS, RIBONUCLEIC ACID (RNA), GENE TRANSLATION, MICRORNA, DEOXYRIBONUCLEIC ACID (DNA), MESSENGER RNA, JUNK DNA

08/09-1022 BIOMARKERS, HEART FAILURE, OXIDATIVE STRESS, C-REACTIVE PROTEIN, CARDIAC DISEASE

08/09-0480 BIOMARKERS, MICRORIBONUCLEIC ACID (MIRNA), CANCER OF UNKNOWN PRIMARY ORIGIN, METASTASIS

08/09-2196 BIOMARKERS, MOLECULE FOSSILS, EARTH HISTORY, BOOK REVIEW, ORIGINS OF LIFE, ORGANIC CHEMISTRY

08/09-1565 BIOMARKERS, TUMORS, PROSTATE-SPECIFIC ANTIGEN, CANCER SCREENING, MATHEMATICAL MODELS, CANCER/OVARIAN

08/09-1308 BIOMARKERS, MICRORIBONUCLEIC ACID (MIRNA), CANCER DETECTION, HUMAN PLASMA

08/09-2097 BIOMARKERS, CANCER SCREENING, FLOW CYTOMETRY, CYTOMETRIC BEAD ARRAYS, SERUM MARKER MEASUREMENT

08/09-1151 BIOMASS, MARINE ECOSYSTEMS, ECOSYSTEM ENERGY FLOWS, DISSOLVED OXYGEN, CLIMATE CHANGES, EUTROPHICATION, HYPOXIA, DEAD ZONES

08/09-0086 BIOMASS, CARBON CYCLES, SOIL CARBON, LIFE SPANS, FINE ROOTS, RESIDENCE TIME, MINIRHIZOTRONS, ISOTOPE METHODS, PLANT ROOTS

08/09-0372 BIOMASS, HERBIVORE REGULATION, PREDATOR REGULATION, ECOSYSTEM PRODUCTIVITY MEASURES, EXPLOITATION ECOSYSTEMS HYPOTHESIS, ARCTIC-ALPINE ECOSYSTEMS

08/09-1756 BIOMASS, ESTUARIES, PARASITES, ECOSYSTEM ENERGETICS, INFECTIOUS PROCESSES

08/09-1805 BIOMASS ACCUMULATION, GROWTH, BASAL METABOLIC RATES, ONTOGENY, FOOD ASSIMILATION, ENERGY UPTAKE

08/09-1423 BIOMASS DEGRADING FUNGI, BIOFUEL PRODUCTION, COMPARATIVE GENOMICS, FUNGUS GENOME, TRICHODERMA REESEI, INDUSTRIAL FUNGI, CARBOHYDRATE-ACTIVE ENZYMES, GENOMICS

08/09-1127 BIOMASS ESTIMATION, ANURAN COMMUNITIES, SNOUT-VENT LENGTH, FROG BIOMASS DIFFERENCES, NEW WORLD FROGS

08/09-1462 BIOMASS PYRAMIDS, CORAL REEFS, LINE ISLANDS, KINGMAN REEF, HEALTHY CORAL REEFS

08/09-2262 BIOMASS SATELLITE MISSIONS, ANTHROPOGENIC CARBON EMISSIONS, CARBON SINKS, FOREST DEGRADATION, DEFORESTATION

08/09-0530 BIOMATERIALS, MISMATCHED BIOMATERIALS, HUMBOLDT SQUID, CHITIN, DOPA-CONTAINING PROTEINS, DOSIDICUS GIGAS

08/09-1261 BIOMECHANICS, AUSTRALOPITHECUS, FOSSILS, FEMORA, HOMININS, BIPEDALISM, ORRORIN TUGENENSIS, HUMAN EVOLUTION

08/09-1374 BIOMEDICAL RESEARCH, DISEASE BIOLOGY, GENE EXPRESSION, MICRORNA, RIBONUCLEIC ACID (RNA)

08/09-0238 BIOMEDICINE, CERIUM OXIDE, ANTIOXIDANTS, NANOCERIA, REDUCTION-OXIDATION CHEMISTRY

08/09-1630 BIOMIMETIC CATALYSTS, METALLOENZYMES, OXIDATION CATALYSIS, GREEN CHEMISTRY, ENZYMES

08/09-0237 BIOMIMETIC DEVICES, RODENTS, FISHES, GRASSES, INSECTS, SERRATIONS, SHARP EDGES

08/09-0555 BIOMIMETICS, WATER TRANSPORT, EVAPORATIVE PUMPS, MICROFLUIDIC DEVICES, LEAF VEIN DENSITY, EVAPORATION, HYDRAULICS, PLANT VASCULAR EFFICIENCY

08/09-0232 BIOMIMETICS, MICROROBOTS, VELCRO, NATURE-INSPIRED TECHNOLOGIES, INVENTIONS, TECHNOLOGICAL ADVANCES

08/09-0250 BIOPHARMACEUTICAL COMPANIES, DIAGNOSTIC TECHNIQUES, BIOMARKER DEVELOPMENT, GENETIC RESEARCH, PERSONALIZED MEDICINE, CLINICAL TRIAL REDESIGN

08/09-1487 BIOPHYSICAL CHARACTERISTICS, SOIL CHARACTERISTICS, INVASIVE PLANTS, PALOUSE PRAIRIE, GRASSLANDS

08/09-0810 BIOSIGNATURES, LIFE ON OTHER PLANETS, EXTRATERRESTRIAL LIFE, PHOTOSYNTHETIC BIOSIGNATURES, PLANT COLORS

08/09-0652 BIOSOLIDS, PHARMACEUTICAL, MUNICIPAL WASTEWATER TREATMENT, ANTHROPOGENIC WASTE INDICATORS, EARTHWORMS, WASTE WATER

08/09-1221 BIOSYNTHESIS, PURINE, ENZYMES, GLYCINAMIDE RIBONUCLEOTIDES, LIVING CELLS, MULTIENZYME COMPLEXES, TRIFGART

08/09-0426 BIOSYNTHETIC PATHWAYS, NATURAL SELECTION, SECONDARY METABOLITES, EVOLUTION, GENE CLUSTERS

08/09-0286 BIOSYNTHETIC PATHWAYS, L-TRYPTOPHAN, AUXIN-DEPENDENT PATHWAYS, AMINOTRANSFERASES, SHADE AVOIDANCE SYNDROME, PLANTS

08/09-0187 BIOTECHNOLOGY, AGING, CARDIOVASCULAR DISEASE, PACEMAKERS, IMPLANTABLE DEVICES, HEART FAILURE, CONGESTIVE HEART FAILURE

08/09-0398 BIOTECHNOLOGY, STEM CELL DERIVATION, BLASTOCYSTS, DISCARDED EMBRYOS, IN VITRO FERTILIZATION, HUMAN STEM CELLS, EMBRYONIC STEM CELLS

08/09-2466 BIOTECHNOLOGY, FUNDING, VENTURE CAPITAL, MEDICAL TECHNOLOGY INDUSTRY, ECONOMY

08/09-0904 BIOTIC INTERACTIONS, CLIMATE CHANGE, NICHE DYNAMICS, SPECIES DISTRIBUTIONS

08/09-1537 BIOTIC RECOVERY, BRACHIOPODS, ENVIRONMENTAL STRESS, EARLY TRIASSIC, END-PERMIAN, MASS EXTINCTION

08/09-0029 BIOTROPHIC PHYTOPATHOGENS, TOMATO PATHOGENS, ACTINOMYCETES, PLANT-PATHOGENIC MICROBE, CLAVIBACTER MICHIGANENSIS MICHIGANENSIS, GENOME SEQUENCE

08/09-1154 BIOTURBATION , SOUTH CAROLINA HURRICANE RECORD, STORM DEPOSITS, HURRICANE PROXY RECORD, MARSH SEDIMENT LAYERS, SEDIMENT LAYERS, FORAMINIFERA TRANSPORT

08/09-1261 BIPEDALISM, ORRORIN TUGENENSIS, HUMAN EVOLUTION, HOMININS, FEMORA, FOSSILS, AUSTRALOPITHECUS, BIOMECHANICS

08/09-0696 BIPEDALISM, ORANGUTANS, EVOLUTION, HAND-ASSISTED WALKING, TREE WALKING, HUMAN LOCOMOTION

08/09-1318 BIPHASIC DOSE RESPONSE, TOXIN LEVELS, HORMESIS, BRAIN, MEDICAL THEORIES

08/09-1956 BIPINNARIAN LARVAE, ASTROPECTEN SCOPARIUS, SEA STARS, PARTHENOGENESIS, GENE ANALYSIS

08/09-1199 BIRD ADAPTATIONS, UNITED KINGDOM, PARUS MAJOR, GREAT TITS, WINTER MOTHS, OPEROPHTERA BRUMATA, PHENOTYPIC PLASTICITY, CLIMATE CHANGE

08/09-0898 BIRD ADAPTATION STRATEGIES, SINGING BEHAVIOR, URBAN NOISE, NOISE POLLUTION, CITY BIRDS, NIGHTINGALES

08/09-1368 BIRD BEAKS, SHOREBIRDS, SURFACE TENSION TRANSPORT, WATER DROPLET MOTION, CAPILLARY RATCHETS

08/09-0313 BIRD BEHAVIOR, STRIX ALUCO, TAWNY OWLS, INDEPENDENCE AGE, PROVISIONING DURATION, PARENT-OFFSPRING CONFLICTS

08/09-0026 BIRD BEHAVIOR, DIFFERENTIAL MIGRATION PATTERNS, YELLOW-BELLIED SAPSUCKERS, MIGRATORY WOODPECKERS, WOODPECKERS, SAPSUCKERS, SAPHYRAPICUS

08/09-0551 BIRD BEHAVIOR, SLEEP, ROOSTING SITES, WEATHER PROTECTION, FEATHER INSULATION

08/09-1664 BIRD BEHAVIOR, PHALACROCORAX CARBO, GREAT CORMORANTS, FOOD WARMING, WING-SPREADING

08/09-0007 BIRD BEHAVIOR, INCLINATION COMPASS, ORIENTATION MECHANISMS, ERITHACUS RUBECULA, ROBINS, MIGRATORY BIRD, DARKNESS ORIENTATION

08/09-0593 BIRD BEHAVIOR, FOOD BEGGING, SIGNAL EFFICACY, VISUAL DISPLAYS, NESTLINGS, SIBLING COMPETITION, LIGHT CONDITIONS

08/09-0311 BIRD BEHAVIOR, CLIMATE CHANGE, FISH AVAILABILITY, HIGH-LATITUDE BIRDS, HEAT STRESS, CATHARACTA SKUA, GREAT SKUA, HOMEOTHERMIC BIRDS, CHICK SURVIVAL

08/09-2289 BIRD BEHAVIOR, NOISE MITIGATION, ANTHROPOGENIC NOISE, BOREAL FORESTS, SONGBIRD NOISE AVOIDANCE

08/09-1416 BIRD BEHAVIOR, MAGNIFICENT FRIGATEBIRDS, FORAGING, KLEPTOPARASITISM, AGE-RELATED FEEDING STRATEGIES

08/09-2166 BIRD BEHAVIOR, PICA PICA, MAGPIES, SELF-RECOGNITION, MIRROR TEST

08/09-0594 BIRD BEHAVIOR, MIGRATORY BIRDS, NAVIGATIONAL CUES, LONGITUDINAL DISPLACEMENT

08/09-0603 BIRD BIODIVERSITY, SOUTH AMERICA, MESOAMERICA, SPECIES DISTRIBUTIONS, AVIFAUNAS, NEOTROPICAL MONTANE FORESTS

08/09-0338 BIRD BIODIVERSITY, FOREST BIRDS, SUBSISTENCE ACTIVITIES, NOMADIC HUMAN TRIBES, KENYA

08/09-2266 BIRD BRAINS, SONGBIRD DEVELOPMENT, AROCLOR 1248, POLYCHLORINATED BIPHENYLS (PCBS), ZEBRA FINCHES, TAENIOPYGIA GUTTATA

08/09-1134 BIRD CALLS, DRONGOS, FLOCKING BIRDS, VOCALIZATIONS, MIMICRY, DICURIDAE

08/09-1396 BIRD CHARACTERISTICS, PLUMAGE BRIGHTNESS, AGE-RELATED DIFFERENCES, INDIVIDUAL QUALITIES, TACHYCINETA BICOLOR, TREE SWALLOWS

08/09-0314 BIRD COLORATION, COLOR INDICATORS, AZURE-WINGED MAGPIE, CYANOPICA CYANUS, FITNESS, MAGPIE REPRODUCTION

08/09-0853 BIRD COLOR PERCEPTION, BUNTINGS, PASSERINA, CYANOCOMPSA, TETRAHEDRAL COLOR SPACES, COLORATION EVOLUTION, PLUMAGE COLOR

08/09-0055 BIRD CONSERVATION, INVASIVE SPECIES, SEABIRD CONSERVATION, ISLAND ECOSYSTEMS, RAT ERADICATION

08/09-0915 BIRD CONSERVATION, LOON NEST FAILURE, NESTING RAFTS, COMMON LOON, GAVIA IMMER, RAFTS

08/09-0911 BIRD COUNTS, BIODIVERSITY, EVAPOTRANSPIRATION, AUSTRALIAN BIRDS, EVENNESS, SPECIES RICHNESS

08/09-0292 BIRD DEVELOPMENT, TROPICAL BIRDS, ILLINOIS, PANAMA, EGG SIZE, TROGLODYTES AEDON, HOUSE WRENS, INCUBATION PERIODS

08/09-2342 BIRD DIVERSIFICATION, PHILIPPINE ISLANDS, TROPICAL ISLAND COLONIZATION, PHYLOGEOGRAPHY, SPECIES DISPERSAL

08/09-2086 BIRD EVOLUTION, EVOLUTION, ARA AUTOCHTHONES, WEST INDIES, EXTINCT BIRD SPECIES, MACAWS

08/09-1792 BIRD EVOLUTION, CHICKEN MODEL, FUNCTIONAL GENE STUDIES, AVIAN GENOMICS, GENOME SEQUENCING

08/09-2088 BIRD EVOLUTION, EVOLUTIONARY DYNAMICS, EXTINCTION RISK, COGNITIVE SKILLS, SPECIATION, BRAIN SIZE, BEHAVIORAL DRIVE THEORY

08/09-1535 BIRD EVOLUTION, RATITES, PHYLOGENOMICS, PALEOGNATHS, FLIGHTLESSNESS

08/09-1803 BIRD EVOLUTION, JURASSIC, MANIRAPTORANS, EPIDEXIPTERYX HUI, THEROPODS, AVIALANS

08/09-0701 BIRD EVOLUTION, CLADOGENESIS, SPECIATION, ADAPTIVE RADIATION, REPRODUCTIVE ISOLATION

08/09-0056 BIRD EXTINCTION RISKS, CLIMATE CHANGE, MONTANE BIRD SPECIES, HABITAT LOSS, EXTINCTION RISKS, ELEVATIONAL RANGE SHIFTS

08/09-1741 BIRDFAIR, SPECIES CONSERVATION, ENDANGERED SPECIES, EXTINCTION PREVENTION, WILDLIFE MANAGEMENT

08/09-2265 BIRD FEATHER ANALYSIS, HEAVY METAL CONTAMINATION, ENVIRONMENTAL TOXICOLOGY, PASSERINE BIRDS, CADMIUM, MERCURY, LEAD

08/09-1920 BIRD FEEDING, FEEDING WILD BIRDS, WILD BIRD FEEDING, URBAN ECOLOGY, WILDLIFE RESEARCH OPPORTUNITIES

08/09-0312 BIRD FITNESS, ENVIRONMENTAL CONDITIONS, CHIROXIPHIA LANCEOLATA, LANCE-TAILED MANAKINS, SEX RATIOS, OFFSPRING BIASING

08/09-2041 BIRD GENOME, GENOME SIZE VARIATION, PARROTS, LONGEVITY, OXIDATIVE STRESS, FLYING ABILITY

08/09-1982 BIRD HABITATS, EUDYPTES ROBUSTUS, NESTOR NOTABILIS, SNARES CRESTED PENGUINS, KEAS, NEW ZEALAND BIRDS

08/09-1129 BIRD HOSTS, CELL-MEDIATED IMMUNITY, CORACIAS GARRULUS, EUROPEAN ROLLER, CARNUS HAEMAPTERUS, ECTOPARASITES, PARASITE PREFERENCES, HOST-CHOICE STRATEGIES, FLY PARASITE

08/09-0538 BIRD LEGS, LEG ANATOMY, HOLLOW BONES, FOOT ANATOMY

08/09-2272 BIRDLIFE PARTNERSHIP, CLIMATE CHANGE, RENEWABLE ENERGY, BIODIVERSITY, GREENHOUSE GAS EMISSIONS

08/09-1081 BIRD MIGRATION, RADICAL-CHEMISTRY HYPOTHESIS, MAGNETORECEPTION, MIGRATING BIRDS, EARTH'S MAGNETIC FIELD

08/09-1401 BIRD MIGRATION, SOOTY SHEARWATERS, SATELLITE TRACKING, TRACKING BIRD MIGRATION, MIGRATORY BIRDS

08/09-1999 BIRD MORTALITY, WIND FARMS, BAT MORTALITY, TURBINE DANGERS, ALTERNATIVE ENERGY

08/09-0310 BIRD NESTS, AROMATIC PLANT USES, ECTOPARASITES, BLOW FLY INFESTATION, PROTOCALLIPHORA, BLUE TIT, CYANISTES CAERULEUS, AVIAN IMMUNE SYSTEMS

08/09-0569 BIRD POPULATION DECLINES, WADER BIRD, STINT POPULATIONS, CALIDRIS TEMMINCKII, TEMMINICK'S STINTS, ARCTIC BIRDS, MIGRATORY BIRDS

08/09-1740 BIRD POPULATION DECLINES, CONSERVATION, CLIMATE CHANGE, GLOBAL WARMING, EXTINCTION THREATS

08/09-0574 BIRD POPULATION MANAGEMENT, GAME BIRDS, WOODCOCKS, FORT DRUM MILITARY INSTALLATION, MIGRATORY BIRDS, SCOLOPAX MINOR, AMERICAN WOODCOCK

08/09-0276 BIRD POPULATIONS, MATING, GREATER PRAIRIE CHICKEN, POPULATION DECLINE, ILLINOIS, PRAIRIES

08/09-1688 BIRD POPULATIONS, TROPICAL BIRDS, COSTA RICA, NESTING SUCCESS, BROOD PARASITES

08/09-1544 BIRD REPRODUCTION, SPERM AGING, BLACK-LEGGED KITTIWAKE, RISSA TRIDACTYLA, PARENTAL FITNESS

08/09-0570 BIRD REPRODUCTION, ECUADOR RAINFORESTS, PIPRA FILICAUDA, WIRE-TAILED MANAKIN, LIPIDOTHRIX CORONATA, BLUE-CROWNED MANAKIN, TROPICAL BIRDS, NEST PREDATION, MANAKIN SURVIVAL

08/09-0558 BIRD REPRODUCTION, EGG SIZE VARIATIONS, EMBRYONIC TEMPERATURES, PASSERINE HISTORY, INCUBATION TIME

08/09-0571 BIRD REPRODUCTION, ALLEE EFFECT, SEABIRDS, ENDANGERED SPECIES, PTERODROMA MAGENTAE, TAIKO, CHATHAM ISLAND TAIKO

08/09-1975 BIRDS, SPECIES DISTRIBUTION, CLIMATE ENVELOPES, EUROPE, GLOBAL WARMING

08/09-1106 BIRDS, CHEMICAL DEFENSE, TIGER MOTHS, APOSEMATISM, EVOLUTION, PREDATOR-PREY INTERACTIONS, BATS, WARNING SIGNALS, INSECT PREY

08/09-0255 BIRDS, FISH, SOUND RECOGNITION, RHYTHM, PRIMATES, HUMANS, MUSIC

08/09-1194 BIRDS, MAGNETORECEPTION, RADICAL PAIRS, CHEMICAL COMPASS MODEL, AVIAN NAVIGATION

08/09-0046 BIRDS, HABITAT RESTORATION, ENDANGERED SPECIES, PHILIPPINE EAGLE, DEFORESTATION

08/09-1823 BIRDS, EVOLUTION, DEOXYRIBONUCLEIC ACID (DNA) SEQUENCES, PHYLOGENETIC RELATIONSHIPS, AVIAN EVOLUTION

08/09-0552 BIRD SLEEP PATTERNS, NON-RAPID EYE MOVEMENT SLEEP, RAPID EYE MOVEMENT (REM) SLEEP, SLEEP PATTERNS, MAMMALS, ZEBRA FINCHES

08/09-0568 BIRD SONG, REPERTOIRE SHARING, DUETTING, SONG STRUCTURE, THRYOTHORUS MODESTUS, PLAIN WREN

08/09-0119 BIRD SONG, SWAMP SPARROWS, VOCAL COMMUNICATION, MELOSPIZA GEORGIANA, ANIMAL COMMUNICATION, AUDITORY-VOCAL MIRRORING, SONG PERCEPTION

08/09-0589 BIRD SONG REPERTOIRES, MALE COMMUNICATION, AVIAN BEHAVIOR, HONEST ADVERTISEMENT, SIGNAL RELIABILITY, SONG SPARROW, MELOSPIZA MELODIA

08/09-1696 BIRD SONGS, LEARNING, SONG SPARROWS, BRAIN, LANGUAGE, MELOSPIZA MELODIA

08/09-2220 BIRD SONGS, BRAIN, TEMPERATURE EFFECTS, MOTOR BEHAVIORS, SONGBIRDS, TEMPORAL DYNAMICS, HIGH VOCAL CENTER

08/09-0008 BIRD SPECIATION, DICHROMATISM, THAMNOPHILIDAE, ANTBIRDS, REPRODUCTIVE ISOLATION, SPECIATION, SEXUAL SELECTION

08/09-0639 BIRD SPECIES RICHNESS, GRAZING, LIVESTOCK, OREGON, OAK WOODLANDS, MIXED-CONIFER FORESTS

08/09-2295 BIRD SPECIES RICHNESS, ANT SPECIES RICHNESS, AGROECOSYSTEMS, COFFEE FARMING, LATIN AMERICA, BIODIVERSITY LOSS

08/09-1663 BIRD TRACKING, MIGRATORY BIRDS, AFRICAN ODYSSEY PROJECT, CICONIA NIGRA, BLACK STORK

08/09-0234 BIRD WATCHERS, VOLUNTEER SCIENTISTS, DATA COLLECTION, SCIENTIFIC STUDY AIDES, CITIZEN SCIENTISTS, WILDLIFE MONITORING

08/09-2473 BIRTH DEFECTS, BOOK REVIEW, GENETICS, MALFORMATIONS, SEXUAL AMBIGUITY, DEVELOPMENTAL EVOLUTION

08/09-0193 BIRTH DEFECTS, SPERM, CHILDREN'S DISEASES, FATHER'S INFLUENCE, FETAL DEVELOPMENT, PATERNAL IMPACTS

08/09-1862 BIRTH DEFECTS, CHROMOSOME 21, BLOOD TESTS, FETAL TESTING, DOWN SYNDROME

08/09-0947 BIRTH DEFECTS, CHROMOSOME NONDISJUNCTION, TRISOMY 21, DOWN SYNDROME

08/09-1840 BIRTH DEFECTS, PUBLIC HEALTH, NUTRITION, THYROID HORMONES, GOITER, IODINE-DEFICIENCY DISORDERS

08/09-2302 BIRTH DEFECTS, ENDOCRINE DISRUPTERS, PHTHALATES, HYPOSPADIAS, MALE BIRTH DEFECTS, GENITAL DEVELOPMENT

08/09-1279 BIRTH SIZE, RISK FACTORS, CANCER/BREAST, CANCER MARKERS, PREGNANCY, ESTROGEN EXPOSURE

08/09-2181 BISEXUALITY, HOMOSEXUAL BEHAVIOR, SAME-SEX PARING, ANIMAL BEHAVIOR, GENDERBLIND GENE

08/09-0333 BISON, AMERICAN BISON, GREAT PLAINS, GRASSLAND CONSERVATION, WILDLIFE RESTORATION, ECOLOGICAL RESTORATION

08/09-1875 BISPECIFIC T-CELL ENGAGERS, ANTIBODY-BASED DRUGS, BLINATUMOMAB, NON-HODGKIN'S LYMPHOMA, CANCER THERAPY, TUMOR-KILLER T CELLS

08/09-0159 BISPECTRAL INDEX, ANESTHESIA AWARENESS, END-TIDAL ANESTHETIC GAS, GENERAL ANESTHESIA, SURGERY

08/09-1764 BISPHENOL A, ENDOCRINE DISRUPTING CHEMICALS, TOXICOKINETICS, HOUSEFLY DEVELOPMENT, INVERTEBRATE ENDOCRINE DISRUPTION, MUSCA DOMESTICA

08/09-0191 BISPHENOL A, CHILDREN'S HEALTH, PLASTICS, PHTHALATES, ENDOCRINE DISRUPTERS, FEMINIZATION

08/09-2127 BISPHOSPHONATES, POSTMENOPAUSAL OSTEOPOROSIS, OSTEOPENIA, OSTEOPOROSIS TREATMENT, FOSAMAX, ALENDRONATE, BONE FRACTURE PREVENTION, WOMEN'S HEALTH

08/09-0761 BISPHOSPHONATES, THIAZIDE DIURETICS, ROSIGLITAZONE, SELECTIVE-SEROTONIN REUPTAKE INHIBITORS (SSRIS), ANTIDEPRESSANT MEDICATIONS

08/09-0190 BISPHOSPHONATES, CANCER/PROSTATE, CANCER/BREAST, BONE LOSS, CANCER TREATMENT

08/09-1575 BISPHOSPHONATE THERAPY, OSTEOCLAST ABNORMALITIES, BONE TURNOVER DISEASES, PAGET'S DISEASE, SKELETAL DISORDERS

08/09-1700 BITE BIOMECHANICS, SKULL PNEUMATIZATION, CROCUTA CROCUTA, BONE CRACKING, SPOTTED HYENAS, CRANIAL MORPHOLOGY

08/09-1107 BITING, SPITTING, NAJA NIGRICOLLIS NIGRICOLLIS, BLACK-NECKED SPITTING COBRA, VENOM EXPENDITURE, SNAKES, EVENOMATION, COBRA

08/09-1635 BITTER TASTE, QUININE, SWEET TASTE, GUSTATORY SENSORY INTEGRATION, TRPM5

08/09-0053 BIVALVES, YELLOW SEA, CHINA, METAL CONTAMINATION, ORGANIC POLLUTANTS, MARINE POLLUTION

08/09-2335 BIVALVES, BUCHIA, MARINE FOSSILS, EVOLUTIONARY PATTERNS, GEOGRAPHIC RANGES

08/09-0423 BIVALVE SHELLS, EVOLUTIONARY INFLUENCES, PTERIOMORPH BIVALVES, CALCITIC PRISMS, FOLIATED MICROSTRUCTURES

08/09-0882 BLACK BEARS, HABITAT SELECTION, OCALA NATIONAL PARK, URSUS AMERICANUS FLORIDANUS, FLORIDA

08/09-1735 BLACK BEARS, LAND REFORM, RIO GRANDE, BIG BEND NATIONAL PARK, MEXICO, CONSERVATION, URSUS AMERICANUS EREMICUS

08/09-1420 BLACK BEARS, GENETIC RELATEDNESS, SOCIAL LEARNING, URSUS AMERICANUS, BEAR BEHAVIOR, FOOD CONDITIONING

08/09-2270 BLACK-CAPPED CHICKADEE, BEAK DEFORMITIES, POLYCHLORINATED BIPHENYLS (PCBS), DIOXINS, SONGBIRD HEALTH, POECILE ATRICAPILLUS

08/09-2409 BLACKFOOT DISEASE, RISK FACTORS, MORTALITY RATES, TAIWAN, CANCER/PROSTATE, ARSENIC

08/09-0285 BLACK HONEY ANT, REPLETE ANTS, HONEY ANTS, CAMPONOTUS INFLATUS, INSECT BEHAVIOR, ANT COLONIES

08/09-1929 BLACK HOWLER MONKEYS, HOWLER MONKEYS, ALOUATTA PIGRA, BELIZE POPULATION DISTRIBUTION, HOME RANGE ASSESSMENT

08/09-1451 BLACK HOWLERS, SEED-DISPERSING PRIMATES, ALOUATTA CARAYA, OCOTEA DIOSPYRIFOLIA, EUGENIA PUNICIFOLIA, BANARA ARGUTA

08/09-1544 BLACK-LEGGED KITTIWAKE, SPERM AGING, BIRD REPRODUCTION, RISSA TRIDACTYLA, PARENTAL FITNESS

08/09-1092 BLACK MADONNA HOUSE, MUSEUM OF CZECH CUBISM, BASTIDA/JOAQUIN SOROLLA Y, SIR JOHN SOANE'S MUSEUM, HOUSE MUSEUMS, ARTWORK COLLECTIONS

08/09-1450 BLACK MANGROVE, MANGROVE FORESTS, AVICENNIA GERMINANS, LATITUDINAL EFFECTS ON CANOPY TREES, PANTROPICAL MANGROVES

08/09-1107 BLACK-NECKED SPITTING COBRA, VENOM EXPENDITURE, SNAKES, NAJA NIGRICOLLIS NIGRICOLLIS, SPITTING, BITING, EVENOMATION, COBRA

08/09-1767 BLACK SEA, AQUATIC ENVIRONMENT POLLUTION, NITROSAMINES, WATER POLLUTION, BOTTOM-DWELLING FISH CONTAMINATION, SCORPAENA PORCUS, MESOGOBIUS BATRACHOCEPHALUS

08/09-1766 BLACK SNAILS, ARGENTINA, BUENOS AIRES, ADELOMELON BRASILIANA, STORM EFFECTS, MARINE INVERTEBRATE MASS MORTALITIES, MOLLUSK STRANDINGS

08/09-1454 BLACK SPIDER MONKEYS, FRUGIVOROUS MONKEYS, ATELES CHAMEK, FISSION-TO-FUSION PRIMATE SOCIETIES, FORAGING BEHAVIORS

08/09-1172 BLACK SPRUCE, FUEL SOURCES, FIRE SUPPRESSION, WOOD FUELS, WILDFIRES, ALASKA

08/09-1663 BLACK STORK, CICONIA NIGRA, AFRICAN ODYSSEY PROJECT, MIGRATORY BIRDS, BIRD TRACKING

08/09-1489 BLACK-TAILED PRAIRIE DOG, CYNOMYS LUDOVICIANUS, PRAIRIE DOG COLONIES, TRAPPING METHODS, CAPTURE RATES, COLORADO

08/09-0891 BLACK WIDOW, BROWN RECLUSE, ARACHNIDS, SPIDERS, LOXOSCELES RECLUSA, LATRODECTUS, PREDATORY INVERTEBRATES

08/09-0000 BLADDER CANCER--SEE CANCER/BLADDER

08/09-1309 BLADDER DISORDERS, OVERACTIVE BLADDER, LOCUS COERULEUS, VISCERAL PATHOLOGIES, NOREPINEPHRINE NUCLEUS, BRAIN, NORADRENERGIC HYPERACTIVITY

08/09-0219 BLADDER INFECTION, URINARY TRACT INFECTION, CYSTITIS, CRANBERRY PRODUCTS, ESCHERICHIA COLI, WOMEN'S HEALTH

08/09-0379 BLASTING IMPACT, COASTAL ENGINEERING, FISH MORTALITY, SHOCK WAVE MORTALITY, WILDLIFE, UNDERWATER EXPLOSIONS, LARVAL FISH MORTALITY

08/09-0398 BLASTOCYSTS, DISCARDED EMBRYOS, IN VITRO FERTILIZATION, HUMAN STEM CELLS, EMBRYONIC STEM CELLS, STEM CELL DERIVATION, BIOTECHNOLOGY

08/09-2082 BLASTOPORAL EVOLUTION, BILATERIANS, ACOEL DEVELOPMENT, BODY OPENINGS, CONVOLUTRILOBA LONGIFISSURA, GUT PATTERNING

08/09-2238 BLEACHING EVENTS, ZOOXANTHELLAE, CORAL REEFS, CLIMATE CHANGE, RESTORATION STRATEGIES

08/09-0410 BLEACHING RESISTANCE, CORAL BLEACHING, ZOOXANTHELLAE, SYMBIOTIC RELATIONSHIPS, MUTUALISTIC SYMBIOSES

08/09-1744 BLEACHING SUSCEPTIBILITY, CLIMATE CHANGE, CORAL REEFS, STYLOPHORA PISTILLATA, SYMBIONTS

08/09-0845 BLEBS, CELL ENTRY, APOPTOTIC MIMICRY, MACROPINOCYTOSIS, VACCINIA VIRUSES, PROTEIN KINASES, VIRAL INFECTIONS

08/09-1276 BLEEDING ULCERS, ACUTE UPPER GASTROINTESTINAL HEMORRHAGE, GASTROINTESTINAL BLEEDING, PEPTIC ULCERS

08/09-1200 BLEPHARONEURA, GEOGRAPHIC DISTRIBUTIONS, NEOTROPICS, FRUIT FLIES, SPECIES DIVERSITY

08/09-1437 BLIGHT, CROP INFESTATIONS, POTATOES, PHYTOPHTHORA INFESTANS, OOMYCETES, GLOBAL FOOD SUPPLY, SOLANUM TUBEROSUM

08/09-1875 BLINATUMOMAB, NON-HODGKIN'S LYMPHOMA, ANTIBODY-BASED DRUGS, BISPECIFIC T-CELL ENGAGERS, CANCER THERAPY, TUMOR-KILLER T CELLS

08/09-0418 BLIND CAVE FISH, EYE REGRESSION, ASTYANAX MEXICANUS, FISH GENETICS, GENE EXPRESSION, MULTILOCUS CONVERGENCE, EVOLVED BLINDNESS

08/09-0788 BLINDNESS, WEIHENMAYER/ERIK, BRAINPORT, VISION TECHNOLOGY, SIGHT

08/09-2362 BLINDNESS, MACULAR DEGENERATION, AGE-RELATED DISEASES, SIGHT, VISION LOSS

08/09-1023 BLINDNESS, VISION, RPE65, LEBER'S CONGENITAL AMAUROSIS, GENE THERAPY, CHILDHOOD VISUAL IMPAIRMENT, RETINAL DYSTROPHY

08/09-2190 BLINDNESS, SIGHT RECOVERY, VISUAL CORTEX, SENSORY PLASTICITY, CORTICAL PLASTICITY

08/09-0545 BLINDNESS, RETINITIS PIGMENTOSA, MACULAR DEGENERATION, EYE DISORDER TREATMENT, VISION RESTORATION

08/09-2386 BLINDNESS, GEOGRAPHIC ATROPHY, TOLL-LIKE RECEPTOR 3, AGE-RELATED MACULAR DEGENERATION, GENETIC VARIATION, MACULAR DEGENERATION

08/09-0726 BLINDNESS, AGING, MACULAR DEGENERATION, VISION PROBLEMS, RETINA, DRUSEN, AGE-RELATED MACULAR DEGENERATION, EYE DISORDER

08/09-0487 BLINDNESS, LEBER'S CONGENITAL AMAUROSIS, DEGENERATIVE EYE DISEASES, RETINITIS PIGMENTOSA, CHLAMYDOMONAS REINHARDTII, EYE DISEASE, VISION RESTORATION

08/09-1350 BLINDSIGHT, PRIMARY VISUAL CORTEX, VISUAL PROCESSING, BRAIN, SUBCONSCIOUS SIGHT

08/09-0128 BLOOD-BRAIN BARRIER, C1Q, NEURONS, MAJOR HISTOCOMPATIBILITY COMPLEX, BRAIN SAFETY, IMMUNE SYSTEM

08/09-1343 BLOOD-BRAIN BARRIER, ENHANCED DOPPLER BLOOD FLOW IMAGING, MICROBUBBLES, ULTRASOUND PULSES, DRUG DELIVERY

08/09-1742 BLOOD-BRAIN BARRIER, DIESEL EXHAUST PARTICLES, P-GLYCOPROTEIN, OXIDATIVE STRESS, INFLAMMATION

08/09-0826 BLOOD CELLS, DROSOPHILA, TISSUE REPAIR, WOUND HEALING, INFLAMMATORY RESPONSE, HEMOLYMPH, INSECT IMMUNE SYSTEM, FRUIT FLIES

08/09-0501 BLOOD CLOT FORMATION, HEART DISEASE, CARDIAC SURGERY, STENTS, BARE-METAL STENTS, IN-STENT THROMBOSIS, DRUG-ELUTING STENTS

08/09-0158 BLOOD CLOTS, VENOUS THROMBOEMBOLISM, RISK FACTORS, DEEP VENOUS THROMBOSIS, PULMONARY EMBOLISM

08/09-1316 BLOOD CLOTTING, PHYLLOQUINONE, VITAMIN K, ADULT HEALTH, NUTRITION

08/09-0186 BLOOD COAGULATION, FIBRINS, HEART DISEASE THERAPY OPTIONS, ANTIPLATELET DRUGS, THROMBOSIS

08/09-0109 BLOOD COAGULATION, SINGLE NUCLEOTIDE POLYMORPHISM, DEEP VEIN THROMBOSIS, GENETIC VARIATION, PULMONARY EMBOLISM, THROMBOTIC EVENTS

08/09-1277 BLOOD COAGULATION, VASCULAR DAMAGE, HEMOSTASIS, THROMBUS FORMATION, ARTERY DISEASE

08/09-0450 BLOOD FLOW, CORONARY ARTERIES, CARDIAC PROGENITOR CELLS, MYOCARDIAL REGENERATION, STEM CELLS

08/09-0767 BLOOD LEVELS, BRAIN VOLUME, LEAD EXPOSURE, COGNITION, NEUROIMAGING, MAGNETIC RESONANCE IMAGING (MRI), BEHAVIOR

08/09-0812 BLOOD-OXYGEN-LEVEL-DEPENDENT MEASUREMENTS, MAGNETIC RESONANCE IMAGING (MRI), FUNCTIONAL MAGNETIC RESONANCE IMAGING (FMRI), BRAIN IMAGING, IMAGING TECHNIQUES

08/09-1322 BLOOD PRESSURE, OLEIC ACID, OLIVE OIL, FATTY ACIDS, CARDIOVASCULAR HEALTH, MEDITERRANEAN DIET, LIPID THERAPY

08/09-0481 BLOOD PRESSURE, ALCOHOL INTAKE, HYPERTENSION, MENDELIAN RANDOMIZATION, ALDEHYDE DEHYDROGENASE 2

08/09-1024 BLOOD PRESSURE, METABOLIC PHENOTYPES, CARDIOVASCULAR DISEASE, RISK FACTORS, PHENOTYPIC DIVERSITY, DIET

08/09-0469 BLOOD PRESSURE, ORTHOSTATIC HYPOTENSION, PERIPHERAL AUTONOMIC DISORDERS, NEUROGENIC ORTHOSTATIC HYPOTENSION, AUTONOMIC FAILURE

08/09-1004 BLOOD PRESSURE, STRESS MANAGEMENT, EXERCISE, NUTRITION, GENE EXPRESSION, CANCER/PROSTATE, ABDOMINAL OBESITY, MEN'S HEALTH

08/09-0809 BLOOD-PRESSURE MEDICINE, POISONOUS SNAKES, VENOM-BASED MEDICINES, SNAKE VENOM, CHEMOTHERAPEUTIC AGENTS

08/09-0764 BLOOD PRESSURE REDUCTION, DIETARY APPROACHES TO STOP HYPERTENSION DIET, HYPERTENSION, HIGH BLOOD PRESSURE, SODIUM, SALT INTAKE

08/09-1436 BLOOD SAMPLING, WILD BIRDS, REPRODUCTIVE SUCCESS, AVIAN SURVIVAL, BUFF-BREASTED WRENS, SMOOTH-BILLED ANIS, EUROPEAN STARLINGS

08/09-1628 BLOOD TESTING, DIABETIC TESTING SUPPLIES, GLUCOSE MONITORING, CHEMICAL EXPOSURE MONITORING, MICRONEEDLES, TRIAGE

08/09-1862 BLOOD TESTS, FETAL TESTING, DOWN SYNDROME, CHROMOSOME 21, BIRTH DEFECTS

08/09-0170 BLOOD TRANSFUSION, RED BLOOD CELLS, CARDIAC SURGERY, MORTALITY, POSTOPERATIVE COMPLICATIONS

08/09-0310 BLOW FLY INFESTATION, PROTOCALLIPHORA, BLUE TIT, CYANISTES CAERULEUS, AVIAN IMMUNE SYSTEMS, ECTOPARASITES, AROMATIC PLANT USES, BIRD NESTS

08/09-1189 BLUBBER CONTAMINATION, SEA LIONS, PERSISTENT ORGANIC POLLUTANTS, PINNIPED WEIGHT FLUCTUATION, CALIFORNIA SEA LIONS, ZALOPHUS CALIFORNIANUS

08/09-1328 BLUEBERRIES, VITAMIN K, VEGETABLES, FRUITS, FATTY FISH, DIET, NUTRITION, TEA

08/09-0570 BLUE-CROWNED MANAKIN, TROPICAL BIRDS, NEST PREDATION, LIPIDOTHRIX CORONATA, WIRE-TAILED MANAKIN, PIPRA FILICAUDA, ECUADOR RAINFORESTS, BIRD REPRODUCTION, MANAKIN SURVIVAL

08/09-0332 BLUEFIN TUNA, THUNNUS THYNNUS, ATLANTIC BLUEFIN TUNA, OVERFISHING, FISH POPULATION COLLAPSE, COMMERCIAL FISHING

08/09-0364 BLUEFIN TUNA, FISH, CAPTIVE BREEDING, ENDANGERED SPECIES, OVERFISHING, THUNNUS THYNNUS

08/09-1749 BLUEHEAD SUCKERS, FLANNELMOUTH SUCKERS, CATOSTOMUS COMMERSONI, WHITE SUCKERS, NATIVE SPECIES, INTRODUCED SPECIES, COLORADO RIVER, HYBRIDIZATION

08/09-0011 BLUE LIGHT, SIGMA-ANTISIGMA FACTORS, CAR REGULATORY PROTEINS, BACTERIAL PROTEINS, LIGHT-ACTIVATION, CAROTENOIDS, MYXOCOCCUS XANTHUS

08/09-1406 BLUE MONKEYS, CERCOPITHECUS MITIS, TERRITORIAL DEFENSE, PRIMATE TERRITORIAL DEFENSE, MONKEY TERRITORIAL DEFENSE

08/09-2248 BLUE MUSSELS, SPATIAL SELF-ORGANIZATION, MYTILUS EDULIS, MUSSEL BEDS, MARINE ECOSYSTEMS, ECOSYSTEM STRUCTURE

08/09-2333 BLUE OAT MITES, PENTHALEUS MAJOR, CLONAL DIVERSITY, ASEXUAL ORGANISMS, FREQUENCY-DEPENDENT SELECTION, FITNESS

08/09-2467 BLUESTONES, STONEHENGE, PRESELI MOUNTAINS, NEOLITHIC STRUCTURES, ANCIENT MONUMENTS

08/09-0310 BLUE TIT, CYANISTES CAERULEUS, AVIAN IMMUNE SYSTEMS, PROTOCALLIPHORA, BLOW FLY INFESTATION, ECTOPARASITES, AROMATIC PLANT USES, BIRD NESTS

08/09-2091 BLUNT AORTIC INJURY, AORTA, MOTOR CRASHES, ACCIDENTS, VEHICULAR CRASHES

08/09-2370 B-LYMPHOID DEVELOPMENT, COPY NUMBER ABNORMALITIES, CANCER RELAPSE, ACUTE LYMPHOBLASTIC LEUKEMIA, CHILDREN'S HEALTH, LEUKEMIA

08/09-0769 B-LYMPHOPROLIFERATIVE DISORDERS, THYMIC STROMAL LYMPHOPOIETIN, NOTCH SIGNALING PATHWAYS, SKIN DAMAGE, IMMUNE RESPONSES, WOUND REPAIR, KERATINOCYTES

08/09-1502 BMAL1 GENE, BRAIN, RESTRICTED FEEDING, DORSOMEDIAL NUCLEUS, CIRCADIAN RHYTHM, SUPRACHIASMATIC NUCLEI

08/09-0000 BMI–SEE BODY MASS INDEX

08/09-0075 BOATING, MOSQUITO LAGOON, FLORIDA, OYSTER REEFS, DEAD MARGINS, CRASSOSTREA VIRGINICA, KEYSTONE SPECIES

08/09-0355 BOATING DAMAGE, ENVIRONMENTAL PROTECTION, FLORIDA, SEAGRASS BEDS, BIOECONOMICS

08/09-1073 BOBAN/EUGENE, SKULL ART, PRE-COLUMBIAN ART, CRYSTAL SKULLS, MEXICAN HISTORY, MITCHELL-HEDGES SKULL

08/09-1937 BODY CONDITION, SEX-BIASED PARASITISM, WHIRLIGIG BEETLE, DINEUTUS NIGRIOR, WATER MITE PARASITISM, HOST-PARASITE RELATIONSHIP

08/09-2344 BODY ELONGATION, SNAKES, LIZARDS, EVOLUTION, LOCOMOTION

08/09-1041 BODY FAT, ABDOMINAL FAT, APPLE SHAPE, PEAR SHAPE, FAT DISTRIBUTION

08/09-0749 BODY FAT DEPOSITS, DIABETES RISK, VISCERAL FAT TISSUE, SUBCUTANEOUS ADIPOSE TISSUE, INSULIN RESISTANCE, ABDOMINAL ADIPOSITY

08/09-0669 BODY FAT RECOVERY, CATCH-UP GROWTH, FAT STORAGE, THRIFTY METABOLISM, CALORIE RESTRICTION, OBESITY

08/09-1122 BODY-FLIPPING LIZARDS, REGAL HORNED LIZARD, PHRYNOSOMA SOLARE, PREDATION AVOIDANCE, IMMOBILITY BEHAVIOR, SNAKE PREDATORS, LIZARD DEFENSES

08/09-1275 BODY MASS INDEX (BMI), CHILDHOOD-ONSET OBESITY, BRAIN-DERIVED NEUROTROPHIC FACTOR, WAGR SYNDROME, WILMS TUMOR, ANIRIDIA, GENITOURINARY ANOMALIES, MENTAL RETARDATION

08/09-0175 BODY MASS INDEX (BMI), OBESITY, CANCER RISK, META-ANALYSIS, PUBLIC HEALTH

08/09-0780 BODY MASS INDEX (BMI), HEALTH RISKS, OBESITY, CANCER/BREAST, POSTMENOPAUSE, WOMEN'S HEALTH

08/09-2365 BODY MASS INDEX (BMI), RISK OF DEATH, EUROPE, ABDOMINAL OBESITY, WAIST-TO-HIP RATIO

08/09-0762 BODY MASS INDEX (BMI), OVERWEIGHT, UNDERWEIGHT, FITNESS VERSUS BODY WEIGHT, WAIST CIRCUMFERENCE, PHYSICAL FITNESS

08/09-2082 BODY OPENINGS, ACOEL DEVELOPMENT, BILATERIANS, BLASTOPORAL EVOLUTION, CONVOLUTRILOBA LONGIFISSURA, GUT PATTERNING

08/09-1365 BODY ORGANS, HUMAN ORGANS, VESTIGIAL ORGANS, APPENDIX, TONSILS, PITUITARY GLAND

08/09-2339 BODY SIZE, MAMMAL ORDERS, LIFE-HISTORY PATTERNS, BREEDING RATES

08/09-1927 BODY SIZE, DESSICATION, LIMNEPHILUS EXTERNUS, CADDISFLIES, REPRODUCTIVE SUCCESS, DIETARY INFLUENCES

08/09-1145 BODY SIZE, CLIMATE CHANGE, BERGMANN'S RULE, RED-BILLED GULLS, LARUS NOVAEHOLLANDIAE SCOPULINUS, PHENOTYPIC CHANGES, MICROEVOLUTION

08/09-1421 BODY SIZE, ELEPHANT BEHAVIOR, LOXODONTA AFRICANA, AFRICAN ELEPHANTS, SEXUAL SEGREGATION, ACTIVITY BUDGETS, FORAGING, HERBIVORES

08/09-0428 BODY SIZE, EVOLUTION RATE, MAMMALIAN EVOLUTION, EXTINCTION RATES, OLD WORLD FOSSILS, SLEEP-OR-HIDE BEHAVIOR

08/09-0920 BODY SIZE CHANGES, FOOD AVAILABILITY, GLOBAL WARMING, MARTES AMERICANA, AMERICAN MARTEN, BERGMANN'S RULE, ALASKA, MAMMAL SIZE

08/09-1815 BODY SIZE EVOLUTION, EVOLUTION, QUATERNARY, MAMMAL EVOLUTION, TAXONOMIC DISTRIBUTION

08/09-1481 BODY SIZE-TEMPERATURE RELATIONSHIP, RESOURCE DISTRIBUTION NETWORKS, ECOLOGICAL RELATIONSHIPS, METABOLIC THEORY OF ECOLOGY, SCIENTIFIC MODELS

08/09-0253 BODY SURFACE AREA, ALLOMETRIC DOSE TRANSLATION, DRUG DOSAGE, CLINICAL STUDIES, ANIMAL MODELS, RESVERATROL

08/09-2017 BOIGA IRREGULARIS, BROWN TREESNAKES, REPTILIAN PREDATION, ABIOTIC FACTORS, MOONLIGHT, MICROHABITAT USE

08/09-0886 BOLIVIA, BELIZE, PUMA CONCOLOR, CAMERA TRAPS, ARGENTINA, ANIMAL IDENTIFICATION, INFRARED CAMERAS

08/09-1939 BOLIVIANA, PHYLLOMEDUSA, VISUAL SIGNALING, AMPHIBIAN SIGNALING, TREEFROGS, COMBAT BEHAVIOR, FROG BEHAVIOR

08/09-0528 BOMBARDIER BEETLES, BENZOQUINONE, PULSE COMBUSTION, SPRAY MECHANISMS, MIMETICS, INSECT PROTECTION

08/09-2040 BONE ABNORMALITIES, CHONDRODYSPLASIA, SKELETAL DEVELOPMENT, GOLGI NUCLEOTIDASE, SULFATION

08/09-0000 BONE CANCER–SEE CANCER/BONE

08/09-1700 BONE CRACKING, SPOTTED HYENAS, CRANIAL MORPHOLOGY, CROCUTA CROCUTA, SKULL PNEUMATIZATION, BITE BIOMECHANICS

08/09-0126 BONE DISEASES, PROTEIN DATABASE, PROTEOMICS, U2OS CELLS, OSTEOSARCOMA, TUMOR GROWTH MECHANISMS

08/09-0024 BONE-EATING WORMS, OSEDAX ROSEUS, SIBOGLINIDAE, ANNELIDS, RAMIFYING ROOTS, MARINE WORMS, NEW SPECIES, WHALE CARCASS, PAEDOMORRPHIC MALES

08/09-1796 BONE FORMATION, HUMAN MESENCHYMAL STEM CELLS, PROTEIN KINASE A, OSTEOGENESIS, CYCLIC ADENOSINE MONOPHOSPHATES

08/09-2127 BONE FRACTURE PREVENTION, BISPHOSPHONATES, POSTMENOPAUSAL OSTEOPOROSIS, OSTEOPENIA, OSTEOPOROSIS TREATMENT, FOSAMAX, ALENDRONATE, WOMEN'S HEALTH

08/09-2402 BONE FRACTURES, VERTEBRAL FRACTURES, OSTEOPOROSIS, COMPRESSION FRACTURES, SPINE, WOMEN'S HEALTH

08/09-1883 BONE HEALTH, PHOSPHATE UPTAKE, VITAMIN D, FRACTURE-PREVENTION STRATEGIES, CALCIUM SUPPLEMENTATION, MILK CONSUMPTION

08/09-1029 BONE HEALTH, WEIGHT TRAINING, AGING, ENDURANCE, STRENGTH TRAINING, MUSCLES

08/09-0817 BONE IMPLANTS, POROSITY, SYNTHETIC BONES, POLYMER BIOCOMPOSITES, HYDROXYAPATITES, MATERIALS SCIENCE

08/09-0721 BONE INJURY, LIGAMENTS, FIBROCARTILAGE, ANTERIOR CRUCIATE LIGAMENT, SOFT TISSUES, TISSUE ENGINEERING, KNEE STRUCTURE

08/09-2149 BONE ISOTOPE ANALYSIS, DIETARY ISOTOPE ANALYSIS, NITROGEN ISOTOPES, CARBON ISOTOPES, NEANDERTHAL DIET

08/09-0190 BONE LOSS, CANCER TREATMENT, CANCER/BREAST, CANCER/PROSTATE, BISPHOSPHONATES

08/09-1003 BONE MARROW, SMALL DIAMETER HUMAN VESSEL WALLS, MESENCHYMAL STEM CELLS, ENDOTHELIAL CELLS, SMOOTH MUSCLE CELLS

08/09-0179 BONE MARROW, MYOCARDIAL INFARCTION, HEART FAILURE, STEM CELLS, PROGENITOR CELLS

08/09-0998 BONE MARROW-DERIVED CELLS, PULMONARY HYPERTENSION, STEM CELLS, MONOCROTALINE, CARDIAC HYPERTROPHY, TISSUE REPAIR, PROGENITOR CELLS

08/09-1509 BONE MARROW MICROENVIRONMENT, TISSUE REGENERATION, STEM CELLS, HEMATOPOIETIC STEM CELLS, WNT SIGNALING

08/09-0178 BONE MINERAL DENSITY, FRACTURE RISK, OSTEOPOROSIS, RISK FACTORS, GENETIC VARIATION

08/09-0755 BONE MINERAL DENSITY, OSTEOPOROSIS, GENETIC PREDISPOSITION, SINGLE NUCLEOTIDE POLYMORPHISMS, FRACTURE RISK

08/09-1799 BONE MINERAL DENSITY, GENETIC LOCI, FRACTURES, OSTEOPOROSIS, WOMEN'S HEALTH

08/09-2044 BONE MORPHOGENETIC PROTEINS, BROWN ADIPOSE TISSUES, WHITE ADIPOSE TISSUES, ADIPOGENESIS, ENERGY EXPENDITURE, ADIPOCYTES

08/09-1361 BONE TISSUE ENGINEERING, CARTILAGE, EMBRYONIC STEM CELLS, OSTEOBLASTS, ENDOCHONDRAL OSSIFICATION

08/09-1058 BONE TOUGHNESS, AGING, DENTIN TOUGHNESS, MICROCRACKING, FRACTURE RESISTANCE, CORTICAL BONE, TOOTH DENTIN

08/09-1555 BONE TUMORS, GENE MUTATIONS, EXOSTOSIS, HEREDITARY MULTIPLE OSTEOCHONDROMAS, OSTEOCHONDROMAS

08/09-1583 BONE TUMOR TREATMENTS, OSTEOSARCOMA, CISPLATIN, CAFFEINE-ENHANCED CHEMOTHERAPIES, CANCER/BONE, ANTITUMOR EFFECTS

08/09-1575 BONE TURNOVER DISEASES, PAGET'S DISEASE, OSTEOCLAST ABNORMALITIES, BISPHOSPHONATE THERAPY, SKELETAL DISORDERS

08/09-0043 BOODIES, THREATENED SPECIES, AUSTRALIA, FAURE ISLAND, BANDICOOTS, WALLABIES, BETTONGS, CONSERVATION INITIATIVES

08/09-2200 BOOK REVIEW, UNITED STATES FOREST SERVICE, ENVIRONMENTAL PROTECTION, LOGGING, CONSERVATION, DEFORESTATION, FORESTS

08/09-1921 BOOK REVIEW, FROG DEFORMITIES, AQUATIC ECOSYSTEMS, MALFORMED FROGS, AMPHIBIAN MUTATIONS

08/09-1100 BOOK REVIEW, ANTHROPOLOGY, CONSERVATION, DESERT ECOSYSTEMS, CALIFORNIA, SONORAN DESERT, MOJAVE DESERT, GREAT BASIN

08/09-0821 BOOK REVIEW, HUMAN ENVIRONMENTAL IMPACTS, ARCHAEOLOGY, OVERFISHING, NATURAL RESOURCE EXPLOITATION, MARINE ECOSYSTEMS

08/09-0547 BOOK REVIEW, POPULATION DISTRIBUTION, SPECIES ABUNDANCE, MUSSEL ECOLOGY, UNIONOIDEA, FRESHWATER MUSSELS

08/09-0825 BOOK REVIEW, HUMAN-ANIMAL INTERACTIONS, CULTURAL ECOLOGY, WILDLIFE MANAGEMENT, NATURAL HISTORY, RHINOCEROS

08/09-1922 BOOK REVIEW, NORTH AMERICA, CATTLE GRAZING, SHORTGRASS STEPPE, ECOLOGY, GRASSLAND ECOLOGY

08/09-1096 BOOK REVIEW, DATA ANALYSIS, BEHAVIORAL BIOLOGY, SOCIAL NETWORKS, ANIMAL SOCIAL NETWORKS

08/09-1923 BOOK REVIEW, PHYSICIAN-ASSISTED SUICIDE, GENETICALLY MODIFIED CROPS, STEM CELL RESEARCH, BIOETHICS

08/09-0823 BOOK REVIEW, GENETIC EVOLUTION, EMBRYONIC DEVELOPMENT, DARWINIAN EVOLUTION, EVOLUTIONARY DEVELOPMENTAL BIOLOGY, EVO-DEVO

08/09-0549 BOOK REVIEW, GLOBAL ENVIRONMENTAL CHANGES, HOMO SAPIENS, ENVIRONMENTAL IMPACTS, HUMAN EVOLUTION

08/09-1650 BOOK REVIEW, HUMAN-TREE RELATIONSHIPS, FOREST ECOLOGY, NATURAL RESOURCES, TREES

08/09-0824 BOOK REVIEW, EVOLUTIONARY HISTORY, MEDICAL ANTHROPOLOGY, HUMAN HEALTH, WESTERN DISEASES, DISEASE ORIGINS

08/09-1646 BOOK REVIEW, SEEDLESS VASCULAR PLANTS, PLANT EVOLUTION, LYCOPHYTES, FERNS

08/09-1924 BOOK REVIEW, ECOLOGICAL SYSTEMS, SPECIATION, CONSERVATION BIOLOGY, BIODIVERSITY, POPULATION AND ENVIRONMENT

08/09-1647 BOOK REVIEW, INVASIVE SPECIES, SPANISH EXPLORATIONS, WILDFLOWERS, CALIFORNIA, FLORAL HISTORY, ENVIRONMENTAL CHANGES

08/09-2199 BOOK REVIEW, HAECKEL/ERNST, DARWINISM, EVOLUTION, HUMAN EVOLUTION, BIOGENETIC LAW

08/09-1099 BOOK REVIEW, HUMAN-SHARK INTERACTIONS, MARINE PREDATORS, SELACHIMORPHA, SHARKS

08/09-1098 BOOK REVIEW, DISTURBED ECOSYSTEMS, CONSERVATION, ECOSYSTEM MANAGEMENT, SALVAGE LOGGING, LOGGING, FOREST CONSERVATION

08/09-2198 BOOK REVIEW, WHALES, HUMPBACK WHALES, NATURAL HISTORY, OCEANOGRAPHY, SPERM WHALES, DOLPHINS

08/09-1925 BOOK REVIEW, BIODIVERSITY, CONSERVATION, ECOLOGY, WISCONSIN, PLANT COMMUNITIES

08/09-2196 BOOK REVIEW, EARTH HISTORY, MOLECULE FOSSILS, BIOMARKERS, ORIGINS OF LIFE, ORGANIC CHEMISTRY

08/09-2197 BOOK REVIEW, OBESITY, PUBLIC HEALTH, CHILDHOOD OBESITY, GENETICS AND OBESITY, DIET, EXERCISE, WEIGHT LOSS

08/09-1649 BOOK REVIEW, POPULATION DYNAMICS, ENVIRONMENTAL STUDIES, ECOLOGY

08/09-0822 BOOK REVIEW, CROP BIODIVERSITY, AGRICULTURE, PLANT BIODIVERSITY, TRANSGENICS, GENETICS, RICE, WHEAT, CORN, SOYBEANS

08/09-1097 BOOK REVIEW, ENVIRONMENTAL LAW, WATERSHED MANAGEMENT, CONSERVATION, ECOSYSTEM RESTORATION, EVERGLADES, PLATTE RIVER BASIN, CHESAPEAKE BAY, ADAPTIVE MANAGEMENT

08/09-1648 BOOK REVIEW, ECOSYSTEM DYNAMICS, HUMAN IMPACTS, AFRICA, SERENGETI

08/09-0546 BOOK REVIEW, EARTH'S AGE, SCIENCE HISTORY, CARBON-14 DATING, RADIOACTIVE DATING, GEOCHRONOLOGY, TIMESCALE

08/09-0548 BOOK REVIEW, DIFFRACTION PATTERNS, MICROSCOPY, X-RAY CRYSTALLOGRAPHY, PROTEIN STRUCTURE

08/09-2472 BOOK REVIEW, BOTANY, FLOWERING PLANT EVOLUTION, PLANT REPRODUCTION, ECOLOGY, CONSERVATION, BEHAVIORAL BIOLOGY, PLANT ANATOMY

08/09-2474 BOOK REVIEW, ECOLOGY, SOCIAL INSECTS, INSECT BEHAVIOR, ANTS

08/09-1375 BOOK REVIEW, NEW JERSEY PINE BARRENS, HABITAT PRESERVATION, CONSERVATION, FOREST ECOSYSTEMS, ECOSYSTEM FRAGMENTATION, PINE BARRENS ECOLOGY

08/09-0272 BOOK REVIEW, CONSERVATION EFFORTS, BALAENOPTERA, WHALING INDUSTRY, MARINE MAMMALS

08/09-1371 BOOK REVIEW, PUBLIC HEALTH, OVEREATING, NUTRITION, METABOLIC DISORDERS, OBESITY TREATMENT, CHILDHOOD OBESITY

08/09-0274 BOOK REVIEW, GENE MUTATIONS, EVOLUTIONARY PROCESSES, DEOXYRIBONUCLEIC ACID (DNA), HUMAN LIFE, BIOLOGICAL CONTROVERSIES

08/09-2475 BOOK REVIEW, CEPHALOPODS, GASTROPODA, EVOLUTIONARY HISTORY, PHYLOGENY, MOLLUSKS

08/09-0550 BOOK REVIEW, INVERTEBRATE BEHAVIOR, PREDATORY ANIMALS, SPIDER SILK, ARACHNIDA, NATURAL HISTORY

08/09-1373 BOOK REVIEW, BIODIVERSITY, SUSTAINABLE ECOSYSTEMS, RIVER REHABILITATION, ENVIRONMENTAL MANAGEMENT

08/09-0273 BOOK REVIEW, HERPETOLOGY, COLDBLOODED ANIMALS, VERTEBRATE EVOLUTION, REPTILES, AMPHIBIANS

08/09-1372 BOOK REVIEW, ECOTOURISM, CONSERVATION, PRIMATE BEHAVIOR, HUMAN TRAITS

08/09-0271 BOOK REVIEW, EVOLUTIONARY PROCESSES, EARTH HISTORY, FOSSIL ECOSYSTEMS, LAGERSTATTEN, PALEONTOLOGY

08/09-2471 BOOK REVIEW, YANGTZE RIVER DOLPHIN, OVERFISHING, SPECIES EXTINCTION, DOLPHIN EXTINCTIONS, ENDANGERED SPECIES, CHINA

08/09-2473 BOOK REVIEW, BIRTH DEFECTS, GENETICS, MALFORMATIONS, SEXUAL AMBIGUITY, DEVELOPMENTAL EVOLUTION

08/09-0275 BOOK REVIEW, OCEAN DYNAMICS, MARINE ORGANISMS, ATLANTIC OCEAN, TIDAL HABITATS, FIELD GUIDES, SEASHORE ECOSYSTEMS

08/09-0211 BORDETELLA BACTERIA, WHOOPING COUGH, INFECTIOUS DISEASES, VACCINES, CANCER TREATMENT

08/09-0741 BORDETELLA PERTUSSIS, CHILDREN'S HEALTH, PROLONGED COUGH, PERTUSSIS, COUGHING

08/09-2282 BOREAL FORESTS, AMERICAN MARTEN, MARTES AMERICANA, HABITAT SELECTION, CONSERVATION, LOGGED LANDSCAPES, WEASEL HABITAT

08/09-1739 BOREAL FORESTS, TUNDRA, GLOBAL WARMING, CLIMATE CHANGE, URAL MOUNTAINS, SHRUBBIFICATION

08/09-2289 BOREAL FORESTS, ANTHROPOGENIC NOISE, NOISE MITIGATION, BIRD BEHAVIOR, SONGBIRD NOISE AVOIDANCE

08/09-2281 BOREAL FORESTS, SNOWMELT, NITROGEN SOURCES, PLANT NUTRIENT UPTAKE, HYLOCOMIUM SPLENDENS, STAIRSTEP MOSS

08/09-0683 BOREALIN, AURORA B ACTIVITY, MONOPOLAR SPINDLE 1 KINASE, KINASE ACTIVITY, MITOTIC CHECKPOINT, MITOSIS, CELL DIVISION, CHROMOSOME ALIGNMENT

08/09-1683 BOREAL TOADS, POPULATION ECOLOGY, BUFO BOREAS, AMPHIBIAN SURVIVAL, COLORADO, AIR TEMPERATURE, CLIMATE CHANGE

08/09-0834 BORNEO, FROG EVOLUTION, LUNGLESSNESS, BARBOURULA KALIMANTANENSIS, TETRAPODS

08/09-0628 BORNEO, GLIDING ANIMALS, TALL-TREE HYPOTHESIS, LIANAS, EVOLUTIONARY ADVANTAGES

08/09-2010 BORNEO ORANGUTAN, SUMATRAN ORANGUTAN, PONGO, ORANGUTAN, CONSERVATION

08/09-0074 BORNEO ORANGUTAN SURVIVAL FOUNDATION, SUMATRA, ORANGUTANS, RELEASE PROGRAMS, PONGO SPECIES, CAPTIVE ANIMALS, ENDANGERED SPECIES, CONSERVATION INITIATIVES

08/09-1887 BOSNIA, VISOKO HILLS, PYRAMIDS, ARCHAEOLOGY, OSMANAGICH/SAM

08/09-0269 BOTAI, HORSE DOMESTICATION, KAZAKHSTAN, TARPAN, EQUUS FERUS, ARCHAEOLOGY, ANIMAL DOMESTICATION

08/09-0595 BOTANICAL GARDENS, ARBORETUMS, BOYCE THOMPSON ARBORETUM, DESERT PLANTS, PLANT PROPAGATION

08/09-1716 BOTANICAL GARDENS, SAUDI ARABIA, PLANT HISTORY, PALEOBOTANY, DESERTIFICATION, KING ABDULLAH INTERNATIONAL BOTANICAL GARDENS

08/09-1087 BOTANY, IMAGE IDENTIFICATION SYSTEM, LEAF SHAPES, ELECTRONIC FIELD GUIDE, PLANT SPECIES IDENTIFICATION

08/09-2472 BOTANY, FLOWERING PLANT EVOLUTION, PLANT REPRODUCTION, ECOLOGY, CONSERVATION, BEHAVIORAL BIOLOGY, PLANT ANATOMY, BOOK REVIEW

08/09-0299 BOT FLIES, CUTEREBRA CUNICULI, PARASITISM, DOG PARASITES

08/09-0000 BOTOX--SEE BOTULINUM TOXIN

08/09-0617 BOTSWANA, LOXODONTA AFRICANA, AFRICAN ELEPHANTS, ELEPHANT POPULATION DENSITY, POPULATION SIZE, TEMPORAL TREND MODELS

08/09-2229 BOTTLENOSE DOLPHINS, DOLPHIN WHISTLES, TURSIOPS TRUNCATUS, WHISTLE VARIATION, ATLANTIC OCEAN DOLPHINS

08/09-1767 BOTTOM-DWELLING FISH CONTAMINATION, WATER POLLUTION, BLACK SEA, AQUATIC ENVIRONMENT POLLUTION, NITROSAMINES, SCORPAENA PORCUS, MESOGOBIUS BATRACHOCEPHALUS

08/09-1624 BOTTOM-UP TOP-DOWN CYCLES, IMAGE INTERPRETATIONS, CORTICAL HIERARCHIES, OBJECT RECOGNITION, VISUAL RECOGNITION, PERCEPTION

08/09-0637 BOUNDARY LAYER EQUATIONS, STATIC CHAMBER METHOD, DRY ICE EXPERIMENT, CARBON DIOXIDE, LENTIC ECOSYSTEMS, LAKE CROCHE

08/09-0649 BOVINE TUBERCULOSIS, RANDOMISED BADGER CULLING TRIAL, CATTLE, UNITED KINGDOM, BADGERS, MYCOBACTERIUM BOVIS, DISEASE CONTROL, MELES MELES

08/09-0733 BOWEL HABITS, ABDOMINAL PAIN, GASTROINTESTINAL SYMPTOMS, IRRITABLE BOWEL SYNDROME, CONSTIPATION

08/09-0885 BOX-IRONBARK FORESTS, ANTECHINUS FLAVIPES, RIVER RED GUM FORESTS, EUCALYPTUS CAMALDULENSIS, FOREST FLOODING, YELLOW-FOOTED ANTECHINUSES, CARNIVOROUS MARSUPIALS

08/09-1953 BOX JELLYFISH, IRUKANDJIS, CHIRONEX FLECKERI, JELLYFISH STINGS, TRIPEDALIA CYSTOPHORA, LIGHT RESPONSE

08/09-0595 BOYCE THOMPSON ARBORETUM, ARBORETUMS, BOTANICAL GARDENS, DESERT PLANTS, PLANT PROPAGATION

08/09-1537 BRACHIOPODS, ENVIRONMENTAL STRESS, EARLY TRIASSIC, END-PERMIAN, MASS EXTINCTION, BIOTIC RECOVERY

08/09-2019 BRACHYUROPHI FASCIOLATUS, SIMOSELAPS, SNAKE DIET, FOSSORIAL SNAKES, NEELAPS, WESTERN AUSTRALIA, SYMPATRIC ECOLOGY

08/09-0454 BRAIN, AUTOPHAGY, NEURODEGENERATIVE DISORDERS, LITHIUM, AMYOTROPHIC LATERAL SCLEROSIS

08/09-1896 BRAIN, SELF-AFFIRMATION, PSYCHOLOGY, CONTROL, HUMAN BEHAVIOR, ILLUSORY PATTERN PERCEPTION

08/09-1603 BRAIN, SYNAPTOJANIN 1, PHOSPHOINOSITIDE DYSHOMEOSTASIS, TRANSGENIC MOUSE MODELS, DOWN SYNDROME

08/09-1225 BRAIN, MENTAL ILLNESS, NEURODEVELOPMENTAL PATHWAYS, GENE MUTATIONS, SCHIZOPHRENIA

08/09-2327 BRAIN, SONIC HEDGEHOG GENE, EMBRYONIC STEM CELLS, CORTICOGENESIS, CEREBRAL CORTEX, CELL DIFFERENTIATION

08/09-1626 BRAIN, INFORMATION STORAGE CAPACITY, OBJECT DETAILS, VISUAL MEMORY, LONG-TERM MEMORY, MEMORY

08/09-2162 BRAIN, LEARNING, APPROXIMATE NUMBER SYSTEM, MATHEMATICS, NONVERBAL NUMBER ACUITY

08/09-1596 BRAIN, INFANT MORTALITY, AUTONOMIC DYSREGULATION, SEROTONIN AUTOINHIBITION, SUDDEN INFANT DEATH SYNDROME (SIDS)

08/09-0746 BRAIN, MEMBRANE TARGETING, AMYLOID PEPTIDES, BETA-SECRETASE, ALZHEIMER'S DISEASE, NEURODEGENERATIVE DISEASES

08/09-2412 BRAIN, MEMORY, ALZHEIMER'S DISEASE, DEMENTIA, GINKGO BILOBA, CLINICAL TRIALS

08/09-2115 BRAIN, MENTAL DISORDERS, GENE MICRODELETIONS, COPY NUMBER VARIANTS, SCHIZOPHRENIA

08/09-2193 BRAIN, MULTIPLE SENSORY MODALITIES, AUDITORY CORTICES, VISUAL CORTEX, SYNAESTHESIA

08/09-2183 BRAIN, INFORMATION PROCESSING, BASAL GANGLIA, PREFRONTAL CORTEX, MENTAL SPAM FILTER, DATA RETRIEVAL

08/09-1502 BRAIN, RESTRICTED FEEDING, DORSOMEDIAL NUCLEUS, CIRCADIAN RHYTHM, SUPRACHIASMATIC NUCLEI, BMAL1 GENE

08/09-1302 BRAIN, POLYMORPHISMS, AMYLOID-BETA PEPTIDES, NEURODEGENERATIVE DISORDERS, ALZHEIMER'S DISEASE, CALHM1

08/09-1641 BRAIN, WORKING MEMORY, STRIATUM, UPDATING TRAINING, LEARNING

08/09-2045 BRAIN, TAU PROTEIN, ALZHEIMER'S DISEASE, AMYLOID BETA, NEURONS

08/09-2423 BRAIN, VOICE RECOGNITION, AUDITORY CORTEX, HUMAN VOICE, SPEECH
08/09-2192 BRAIN, ADULT CORTICAL LANGUAGE, SPEECH PROCESSING, LANGUAGE DEVELOPMENT, NEWBORNS
08/09-1613 BRAIN, TUMOR NECROSIS FACTOR-ALPHA, ETANERCEPT, BETA-AMYLOID PLAQUE, ALZHEIMER'S DISEASE, DRUG THERAPY
08/09-2220 BRAIN, TEMPERATURE EFFECTS, MOTOR BEHAVIORS, SONGBIRDS, TEMPORAL DYNAMICS, BIRD SONGS, HIGH VOCAL CENTER
08/09-1623 BRAIN, SPEECH STRUCTURES, LEARNING, NEWBORNS, LANGUAGE ACQUISITION, SPOKEN LANGUAGE LEARNING
08/09-2123 BRAIN, MUSCLE OXYGENATION, GLUCOSE, ENERGY METABOLISM, EXERCISE, LACTATE, CEREBRAL METABOLIC RATIO
08/09-2427 BRAIN, NERVE FIBERS, CHRONIC ITCH, HISTAMINE, ITCH
08/09-1547 BRAIN, GENE MUTATIONS, CEREBELLUM, SNCA GENE POLYMORPHISMS, ALPHA-SYNUCLEIN, PARKINSON'S DISEASE
08/09-1869 BRAIN, DEPRESSION, OBESITY, APPETITE-REGULATING HORMONES, LEPTIN, GHRELIN
08/09-1889 BRAIN, FACE RECOGNITION, PROSOPAGNOSIA, FUSIFORM FACE AREA, OCCIPITAL FACE AREA
08/09-2399 BRAIN, DRUG THERAPY, GLUTAMATE, COGNITIVE DECLINE, CHOLINESTERASE INHIBITORS, MEMANTINE, ALZHEIMER'S DISEASE
08/09-1359 BRAIN, HUMAN COMMUNICATION, AUDITORY SPEECH, SPEECH RECOGNITION, PROSOPAGNOSIA, FUNCTIONAL MAGNETIC RESONANCE IMAGING (FMRI)
08/09-1116 BRAIN, MEMORY, OCTOPUS, LEARNING, INVERTEBRATES, LONG-TERM POTENTIATION
08/09-2054 BRAIN, MEMORY, S6KII, FRUIT FLIES, SPATIAL ORIENTATION MEMORY, DROSOPHILA MELANOGASTER
08/09-1086 BRAIN, MONKEYS, PRIMARY VISUAL CORTEX, VISUAL RESPONSES, NEURONAL OSCILLATIONS, ATTENTIONAL SELECTION
08/09-0793 BRAIN, LINGUISTICS, SEMANTIC REPRESENTATIONS, NEURAL ACTIVITY, HUMAN BRAIN ACTIVITY, NOUNS
08/09-2075 BRAIN, PYRAMIDAL CELLS, DORSOVENTRAL AXIS, SPATIAL LEARNING, PLACE CELLS, HIPPOCAMPUS
08/09-1598 BRAIN, CORTICAL REGIONS, REVERSAL LEARNING, ORBITOFRONTAL CORTEX, OBSESSIVE-COMPULSIVE DISORDER, MENTAL ILLNESS
08/09-0519 BRAIN, SELF-REFLECTION, VENTROMEDIAL PREFRONTAL CORTEX, REPETITION SUPPRESSION, SOCIAL COGNITION, MENTALIZING, INTROSPECTION
08/09-1095 BRAIN, CHILDREN'S BRAINS, BIGOTRY, HUMAN INNATE SKILLS, BABY BRAIN RESEARCH
08/09-2361 BRAIN, IMMUNE SYSTEM, ANXIETYLIKE BEHAVIOR, CROMOLYN, MAST CELLS, NEUROIMMUNITY
08/09-2046 BRAIN, HOMOZYGOSITY MAPPING, GENETIC MUTATIONS, SHARED ANCESTRY, AUTISM
08/09-0497 BRAIN, GENE MUTATIONS, SEIZURES, NEUROLOGICAL DISORDERS, EPILEPSY, DRUG DEVELOPMENTS
08/09-1895 BRAIN, EVOLUTION, TOOLS, HUMAN INTELLIGENCE, PRIMATES, COGNITION, SELF-RECOGNITION
08/09-2110 BRAIN, DRUG DEVELOPMENT, TAU PROTEIN, AMYLOID PROTEIN, ALZHEIMER'S DISEASE, NEURODEGENERATIVE DISEASES
08/09-1212 BRAIN, DOPAMINE METABOLISM, MONOAMINE OXIDASE A, MOOD INFLUENCES, CIRCADIAN CLOCK
08/09-1871 BRAIN, DIETARY REQUIREMENTS, TRYPTOPHAN, AGGRESSION, SEROTONIN
08/09-2446 BRAIN, CYBER-COGNITIVE GROWTH, ARTIFICIAL INTELLIGENCE, LEONARDO THE ROBOT, SOCIAL ROBOTS, ROBOTICS
08/09-1309 BRAIN, NOREPINEPHRINE NUCLEUS, VISCERAL PATHOLOGIES, LOCUS COERULEUS, BLADDER DISORDERS, OVERACTIVE BLADDER, NORADRENERGIC HYPERACTIVITY
08/09-0785 BRAIN, HORMONES, OXYTOCIN, SOCIAL INTERACTION, SEX, AUTISM, EMOTION
08/09-1314 BRAIN, VASCULAR HEALTH, EXERCISE BENEFITS, ALZHEIMER'S DISEASE, RISK FACTORS
08/09-2422 BRAIN, UNCONSCIOUSNESS, ANESTHESIA, CONSCIOUSNESS, INFORMATION INTEGRATION
08/09-2408 BRAIN, PREVENTIVE MEDICINE, COGNITIVE DECLINE, ALZHEIMER'S DISEASE, DRUG THERAPY
08/09-0256 BRAIN, PERCEPTUAL ILLUSION, SOUND, AUDITORY ILLUSION, MUSIC, EARDRUM
08/09-2052 BRAIN, OBJECT PERSISTENCE, VISUAL CORTEX, SPATIOTEMPORAL OBJECT CONTINUITY, COGNITION
08/09-1830 BRAIN, NEUROLOGICAL DISORDERS, MOLECULAR NEUROBIOLOGY, DEPRESSION, GLUTAMATE RECEPTORS
08/09-1877 BRAIN, NEURAL CONNECTIVITY, RISK FACTORS, ALZHEIMER'S DISEASE, INHERITED DISEASES, GENETIC PREDISPOSITION, APOE-4 GENE
08/09-2156 BRAIN, VENTRAL COCHLEAR NUCLEUS, SOUND PERCEPTION, AUDITORY PROCESSING, HEARING
08/09-2329 BRAIN, INTELLIGENCE GENES, GENETIC MARKERS, CHILDREN'S INTELLIGENCE, TWIN STUDIES
08/09-1642 BRAIN, MEMORY, AUTOBIOGRAPHICAL MEMORY, HUMAN MEMORY, FUTURE EVENT SIMULATIONS
08/09-2437 BRAIN, DEFAULT NETWORK, DAYDREAMING, MEMORY, NEUROSCIENCE
08/09-1639 BRAIN, DITHER, NOISE, DROSOPHILA MELANOGASTER, FRUIT FLY OLFACTORY SYSTEM
08/09-1611 BRAIN, LEXICAL ACTIVATION, WORD RECOGNITION, LANGUAGE PROCESSING, MT-V5, NEURAL IMAGING
08/09-2038 BRAIN, OREXIN, GLUCOSE, WAKEFULNESS, HYPOTHALAMUS
08/09-1693 BRAIN, CAENORHABDITIS ELEGANS, NEURAL CIRCUITS, EGG-LAYING BEHAVIOR, HERMAPHRODITE-SPECIFIC MOTOR NEURONS
08/09-1342 BRAIN, IMPULSE CONTROLS, SELF-CONTROL, CONSCIOUS CONTROL, WILLPOWER
08/09-2297 BRAIN, SKIN PIGMENTATION, NEURONAL DIFFERENTIATION, ILLUMINATION EFFECTS, DOPAMINE NEURONS
08/09-1592 BRAIN, NICOTINIC RECEPTORS, DRUG DEVELOPMENT, ALZHEIMER'S DISEASE, DEPRESSION
08/09-2416 BRAIN, NALTREXONE, ALCOHOL ABUSE, ADDICTION, TREATMENT OPTIONS
08/09-1868 BRAIN, REWARD PATHWAYS, ALCOHOL ADDICTION, TOPIRAMATE, GLIAL CELL-DERIVED NEUROTROPHIC FACTOR, INSULIN-LIKE GROWTH FACTORS
08/09-2177 BRAIN, VISUAL SIGNAL AMBIGUITY, PERCEPTION, BARBER POLE ILLUSION, OPTICAL ILLUSIONS
08/09-1499 BRAIN, NEURAL PROCESSES, FREE ENERGY PRINCIPLE, BAYESIAN BRAIN, SENSORY PERCEPTION
08/09-2121 BRAIN, NEURAL RESERVES, COGNITIVE TRAINING PROGRAMS, BRAIN PLASTICITY TRAINING, MILD COGNITIVE IMPAIRMENT, MENTAL FITNESS
08/09-1318 BRAIN, BIPHASIC DOSE RESPONSE, TOXIN LEVELS, HORMESIS, MEDICAL THEORIES
08/09-1215 BRAIN, ATTENTIONAL CONTROL, NEUROIMAGING, FRONTAL CORTEX, PARIETAL CORTEX
08/09-1696 BRAIN, BIRD SONGS, LEARNING, SONG SPARROWS, LANGUAGE, MELOSPIZA MELODIA
08/09-1350 BRAIN, BLINDSIGHT, PRIMARY VISUAL CORTEX, VISUAL PROCESSING, SUBCONSCIOUS SIGHT
08/09-1213 BRAIN, VOICE PERCEPTION, AUDITORY ADAPTATION, NONLINGUISTIC INFORMATION PROCESSING, GENDER RECOGNITION
08/09-2203 BRAIN, DAM TRAIT ANXIETY, MATERNAL BEHAVIOR, VASOPRESSIN, ARGININE VASOPRESSIN
08/09-2326 BRAIN, HIPPOCAMPUS, SYNAPTIC OUTPUTS, NEUROGENESIS, GENE EXPRESSION, DISRUPTED-IN-SCHIZOPHRENIA 1 GENE
08/09-2392 BRAIN, MYELIN SHEATH, ALZHEIMER'S DISEASE, ACTION POTENTIALS, COGNITIVE DECLINE, PHYSICAL DECLINE
08/09-1609 BRAIN, IMMUNE RESPONSES, CANCER, PARANEOPLASTIC CEREBELLAR DEGENERATION, NEUROLOGICAL DISORDERS
08/09-2413 BRAIN, MOVEMENT DISORDERS, PARKINSON'S DISEASE, DEEP BRAIN STIMULATION, PSYCHIATRIC DISORDERS
08/09-2323 BRAIN, GAMMA-AMINOBUTYRIC ACID, CEREBRAL CORTEX, NEURONS, SYNAPTIC INTERACTIONS
08/09-1888 BRAIN, MUSCLE EVOLUTION, PRIMATES, FACE EVOLUTION, LAMPREYS
08/09-2436 BRAIN, EPISODIC MEMORY, ANIMAL MEMORY, MEMORY, COGNITION
08/09-0986 BRAIN, ANTIPSYCHOTIC DRUGS, MUSCARINIC RECEPTORS, SCHIZOPHRENIA, MENTAL ILLNESS, DRUG DEVELOPMENT
08/09-1633 BRAIN, NEURONS, OPTOGENETICS, GENETIC SWITCHES, DOPAMINERGIC CELLS
08/09-0754 BRAIN, HEMORRHAGIC STROKE, ISCHEMIC STROKE, STROKE, TREATMENT ADVANCEMENTS, TRANSIENT ISCHEMIC ATTACKS
08/09-2425 BRAIN, COGNITION, NEUROSCIENCE, MAGIC TRICKS, VISUAL ILLUSIONS
08/09-0518 BRAIN ACTIVATION, LANGUAGE, NEUROIMAGING, WHORF HYPOTHESIS, PERCEPTUAL DECISIONS
08/09-0112 BRAIN ACTIVITY, LONG-TERM POTENTIATION, SYNAPTIC PLASTICITY, SINGLE-WHISKER EXPERIENCE, CENTRAL NERVOUS SYSTEM FUNCTION, SENSORY RESPONSES
08/09-0660 BRAIN ACTIVITY, NEURONAL DEATH, NEUROGLOBIN, DEATH-INDUCING SIGNALING COMPLEXES, ISCHEMIC CELL DEATH, HYPOXIA
08/09-1902 BRAIN ACTIVITY, INFANTS' MEMORY CAPACITY, CONCEPTUAL KNOWLEDGE, HUMAN DEVELOPMENT, MEMORY CAPACITY
08/09-2449 BRAIN BANKS, NEUROPSYCHIATRIC RESEARCH, ABNORMAL BRAIN FUNCTION, NORMAL BRAIN FUNCTION, ORGAN DONATION, SCIENTIFIC RESEARCH
08/09-0000 BRAIN CANCER--SEE CANCER/BRAIN
08/09-2182 BRAIN CIRCUITRY, FEMALE BRAIN, MALE BRAIN, DEPRESSION, DRUG ABUSE
08/09-0682 BRAIN COMPOSITION, WHITE MATTER, GRAY MATTER, MYELIN, LEARNING, MENTAL ILLNESS, DIFFUSION TENSOR IMAGING
08/09-0774 BRAIN DAMAGE, CHILDREN'S HEALTH, LEAD EXPOSURE, BEHAVIORAL PROBLEMS, CHILDHOOD LEAD EXPOSURE
08/09-1275 BRAIN-DERIVED NEUROTROPHIC FACTOR, WAGR SYNDROME, CHILDHOOD-ONSET OBESITY, BODY MASS INDEX (BMI), WILMS TUMOR, ANIRIDIA, GENITOURINARY ANOMALIES, MENTAL RETARDATION
08/09-1347 BRAIN-DERIVED NEUROTROPHIC FACTOR, AMBLYOPIA, SYNAPTIC PLASTICITY, VISUAL CORTEX, FLUOXETINE, ANTIDEPRESSANTS
08/09-0952 BRAIN DEVELOPMENT, BRAIN FUNCTION, DEFAULT NETWORKS, NEURAL ACTIVITY
08/09-1699 BRAIN DEVELOPMENT, THREE-DIMENSIONAL MODELING,NEURONAL CIRCUITS, DROSOPHILA BRAIN
08/09-0142 BRAIN DEVELOPMENT, NUMBER REPRESENTATION, CEREBRAL PATHWAYS, NUMEROSITY, OBJECT IDENTITY, INFANT BRAIN DEVELOPMENT
08/09-0932 BRAIN DEVELOPMENT, GENE EXPRESSION, APOPTOTIC SIGNALING, DEVELOPMENTAL PROCESSES, NEURONAL COMPETITION, NERVE GROWTH FACTORS, SENSORY NEURONS, NEUROTROPHIN RECEPTORS
08/09-0473 BRAIN DISEASE, PLAQUE FORMATION, AMYLOID PLAQUES, NEURODEGENERATIVE DISORDERS, ALZHEIMER'S DISEASE
08/09-1313 BRAIN DISEASE, CLINICAL TRIALS, DRUG THERAPY, BETA-AMYLOID, ALZHEIMER'S DISEASE
08/09-2406 BRAIN DISORDERS, TUMOR-DRIVEN IMMUNE RESPONSES, ANTI-N-METHYL-D-ASPARTIC ACID-RECEPTOR ENCEPHALITIS, NEUROLOGICAL DISORDERS, WOMEN'S HEALTH
08/09-1861 BRAIN DISORDERS, DRUG DEVELOPMENT, NEUROTRANSMITTERS, DOPAMINE, GLUTAMATE, SCHIZOPHRENIA, PSYCHOLOGICAL DISORDERS
08/09-2431 BRAIN DISORDERS, CHILDHOOD ALZHEIMER'S DISEASE, ALZHEIMER'S DISEASE, CHOLESTEROL DISORDERS, NIEMANN-PICK TYPE C DISEASE

08/09-1909 BRAIN DISORDERS, MENTAL HEALTH, ANTIPSYCHOTICS, SCHIZOPHRENIA, PSYCHOSIS, PORTLAND IDENTIFICATION AND EARLY REFERRAL PROGRAM

08/09-1201 BRAIN DISORDERS, PROTEIN SYNTHESIS, GENE EXPRESSION, SCHIZOPHRENIA, EPIGENETICS, DEPRESSION, MENTAL DISEASE

08/09-0195 BRAIN DISORDERS, BETA-AMYLOID PLAQUE, ALZHEIMER'S DISEASE, NEURODEGENERATIVE DISEASES, VACCINE TARGETING

08/09-1044 BRAIN DISORDERS, VISUAL AURA, HEADACHES, MIGRAINE HEADACHES

08/09-0405 BRAIN DISORDERS, STRESS AND THE BRAIN, POST-TRAUMATIC STRESS DISORDER, HIPPOCAMPUS VOLUME

08/09-1051 BRAIN DISORDERS, MICROTRANSPLANTATION, XENOPUS OOCYTES, AUTISM, DRUG DEVELOPMENT, NEUROTRANSMITTER RECEPTORS

08/09-1587 BRAIN DISORDERS, AUTISM, PRADER-WILLI SYNDROME, ANGELMAN SYNDROME, CHROMOSOME 15, GENETIC DISORDERS

08/09-0192 BRAIN DISORDERS, MEMORY LOSS, ALZHEIMER'S DISEASE TESTING, NEURODEGENERATIVE DISORDERS, DEMENTIA

08/09-0739 BRAIN DISORDER TREATMENT, CLINICAL TRIALS, ALZHEIMER'S DISEASE, DEMENTIA, NEUROLEPTICS

08/09-0995 BRAIN DYSFUNCTIONS, VITAMIN D, CALCIUM, COGNITION, DEPRESSION, MEMORY, CYTOKINE THEORY, VITAMIN DEFICIENCIES

08/09-0662 BRAIN FUNCTION, OBJECT REPETITION, TEMPORAL CORTEX, PREFRONTAL CORTEX, MEMORY TESTS, MAGNETOENCEPHALOGRAPHY, FUNCTIONAL COMMUNICATION, LEARNING PROCESSES, PRIMING

08/09-0113 BRAIN FUNCTION, NEURONAL CIRCUITS, INFORMATION PROCESSING, COGNITIVE TASKS, DECISION MAKING, ARCHERFISH, FISH COGNITION

08/09-0674 BRAIN FUNCTION, FEAR CONDITIONING, NEUROGENESIS, HUMAN BEHAVIOR, LEARNING BEHAVIOR, NEURAL STEM CELLS, COGNITIVE FUNCTIONS

08/09-0955 BRAIN FUNCTION, N-METHYL-D-ASPARTATE RECEPTOR, VOLTAGE-GATED ION CHANNELS, BRANCH STRENGTH POTENTIATION, INFORMATION STORAGE, DENDRITIC PLASTICITY, SYNAPTIC PLASTICITY, NEURONS

08/09-0952 BRAIN FUNCTION, DEFAULT NETWORKS, BRAIN DEVELOPMENT, NEURAL ACTIVITY

08/09-0965 BRAIN FUNCTION, MEMORY RECALL, EPISODIC MEMORY, COGNITIVE PROCESSING, TIME PERCEPTION, NEUROPSYCHOLOGY, RAT MEMORY, PAST PERCEPTION, ANIMAL BEHAVIOR

08/09-0666 BRAIN FUNCTION, MACAQUE MONKEYS, TEMPORAL LOBES, FACE PROCESSING, VENTRAL PATHWAYS

08/09-1783 BRAIN FUNCTION, FRUIT FLIES, NEUROANATOMY, GENE EXPRESSION, DROSOPHILA MELANOGASTER, ENHANCER ELEMENTS

08/09-2178 BRAIN FUNCTION, SPLIT-BRAIN PATIENTS, HUMAN CONSCIOUSNESS, LEFT HEMISPHERE FUNCTIONS, RIGHT HEMISPHERE FUNCTIONS

08/09-0245 BRAIN FUNCTION, AUTOBIOGRAPHICAL MEMORY RECALL, FORGETTING, HYPERTHYMESTIC SYNDROME, MEMORY, STORED INFORMATION

08/09-1056 BRAIN FUNCTION, BEHAVIORAL TRANSITIONS, AMYGDALA, FEAR EXTINCTION, NEURONAL CIRCUITS, DEFENSIVE BEHAVIOR

08/09-1055 BRAIN FUNCTION, REWARD BEHAVIOR, TRANSREINFORCER BLOCKING, ORBITOFRONTAL CORTEX, CONDITIONED REINFORCEMENT, PAVLOVIAN CONDITIONING

08/09-1910 BRAIN HEALTH, NEUROGENESIS, BETA-ENDORPHINS, CELL PROLIFERATION, HIPPOCAMPAL PLASTICITY, EXERCISE

08/09-0516 BRAIN HEMISPHERE FUNCTIONS, CATEGORICAL PERCEPTION, PERCEPTUAL DEVELOPMENT, LATERALIZATION, COLOR PERCEPTION

08/09-1876 BRAIN HEMISPHERES, SPRINTING, MOVEMENT CONTROL, HUMAN RACING, REACTION TIME

08/09-0812 BRAIN IMAGING, FUNCTIONAL MAGNETIC RESONANCE IMAGING (FMRI), MAGNETIC RESONANCE IMAGING (MRI), BLOOD-OXYGEN-LEVEL-DEPENDENT MEASUREMENTS, IMAGING TECHNIQUES

08/09-0511 BRAIN IMAGING, ANESTHESIA, AMYGDALA SUPPRESSION, SEVOFLURANE, EMOTIONAL MEMORY, INHALATIONAL ANESTHETICS

08/09-1340 BRAIN IMAGING, NUCLEAR MEDICINE, DRUG DEVELOPMENT, POSITRON EMISSION TOMOGRAPHY (PET), RADIOCHEMISTRY

08/09-1072 BRAIN IMPLANTS, PARALYZED PATIENTS, SPEECH PROSTHESIS, REAL-TIME SYNTHESIZED SPEECH, NEURAL IMPLANTS

08/09-0464 BRAIN INJURIES, STRESS REACTIONS, POST-TRAUMATIC STRESS DISORDERS, MILITARY PERSONNEL, MILD TRAUMATIC BRAIN INJURIES

08/09-0249 BRAIN INJURIES, CONCUSSION, HOCKEY INJURIES, NATIONAL HOCKEY LEAGUE, SPORTS INJURIES, HEAD INJURIES

08/09-1622 BRAIN INJURIES, AMYLOID-BETA PEPTIDES, NEUROLOGICAL STATUS, INTRA-CEREBRAL MICRODIALYSIS, PLAQUE DEPOSITION, ALZHEIMER'S DISEASE

08/09-2414 BRAIN INJURIES, TRAUMATIC BRAIN INJURY, CONCUSSIONS, POST-TRAUMATIC STRESS DISORDER, VETERAN'S HEALTH

08/09-1574 BRAIN INJURIES, NEUROLOGICAL INJURY TREATMENT, ISCHEMIA, TRAUMATIC BRAIN INJURY, FEVER CONTROL, INDUCED HYPOTHERMIA

08/09-2164 BRAIN INJURIES MODELS, CLINICAL OUTCOMES, TRAUMATIC BRAIN INJURY, PROGNOSTIC MODELS, HEAD INJURY TRIALS

08/09-1780 BRAIN LESIONS, PRIMATES, ORBITOFRONTAL CORTEX, BEHAVIORAL RESPONSE, AUTONOMIC RESPONSE

08/09-0475 BRAIN LESIONS, PROTEIN C INHIBITOR, PLAQUES, NEURODEGENERATIVE DISEASES, MULTIPLE SCLEROSIS, PROTEOMIC ANALYSIS

08/09-2444 BRAIN-MACHINE INTERFACES, MEMORY FORMATION, HIGHER COGNITION, NEUROTECHNOLOGY

08/09-1067 BRAIN MECHANISMS, INFORMATION PROCESSING, COGNITION, ANIMAL BEHAVIOR, AUTISTIC SAVANTS

08/09-1082 BRAIN MEMORY, PARKINSON'S DISEASE, HIPPOCAMPUS, ALZHEIMER'S DISEASE, HYPOTHALAMUS, DEEP BRAIN STIMULATION

08/09-0526 BRAIN NETWORKS, LEARNING, MUSICAL TRAINING, ATTENTION NETWORKS, ARTS TRAINING, COGNITIVE IMPROVEMENT

08/09-1214 BRAIN ORGANIZATION MODELS, RAPID EYE MOVEMENT (REM) SLEEP, SLEEP, TEMPORAL ORGANIZATION, NON-RAPID EYE MOVEMENT

08/09-2454 BRAIN OVERSTIMULATION, AUTISM SPECTRUM DISORDER, COGNITIVE IMPAIRMENTS, SENSORY OVERLOAD, CHILDREN'S HEALTH

08/09-1206 BRAIN PACEMAKER NEURONS, CIRCADIAN CLOCKS, OLFACTION, ODOR-GUIDED CIRCADIAN BEHAVIORS

08/09-2121 BRAIN PLASTICITY TRAINING, BRAIN, NEURAL RESERVES, COGNITIVE TRAINING PROGRAMS, MILD COGNITIVE IMPAIRMENT, MENTAL FITNESS

08/09-0788 BRAINPORT, BLINDNESS, WEIHENMAYER/ERIK, VISION TECHNOLOGY, SIGHT

08/09-1351 BRAIN PROCESSES, VISUAL PERCEPTION, UPSIDE-DOWN FACE RECOGNITION, FACE RECOGNITION, INFERIOR TEMPORAL CORTEX

08/09-0527 BRAIN PROCESSES, AGING, DEMENTIA, RECALLING PROPER NAMES, TIP-OF-THE TONGUE EXPERIENCES

08/09-2308 BRAIN REGIONS, DOPAMINERGIC NEURONS, MIDBRAIN, REWARD SYSTEMS, AGING

08/09-0533 BRAIN RESPONSES, ENANTIOMER DISCRIMINATION, OLFACTORY CORTEX, PERCEPTUAL DISCRIMINATION, POSTERIOR PIRIFORM CORTEX, AVERSIVE LEARNING, LEARNING

08/09-0128 BRAIN SAFETY, IMMUNE SYSTEM, MAJOR HISTOCOMPATIBILITY COMPLEX, NEURONS, C1Q, BLOOD-BRAIN BARRIER

08/09-2396 BRAIN SHRINKAGE, VITAMIN B12, DIET, NUTRITION, AGING, B VITAMINS

08/09-2088 BRAIN SIZE, BEHAVIORAL DRIVE THEORY, SPECIATION, COGNITIVE SKILLS, EXTINCTION RISK, EVOLUTIONARY DYNAMICS, BIRD EVOLUTION

08/09-2317 BRAIN SIZE, PRIMATES, CEREBRAL CORTEX, NEURONAL DENSITIES, MAMMAL BRAINS

08/09-1543 BRAIN SIZE, NEANDERTHALS, HUMAN EVOLUTION, LIFE HISTORIES, HOMININS

08/09-1399 BRAIN SIZE-ENVIRONMENTAL CHANGE HYPOTHESIS, MAMMALIAN BRAIN SIZE, ENVIRONMENTAL CHANGE, ANIMAL BEHAVIOR, COGNITIVE BUFFER HYPOTHESIS

08/09-0711 BRAIN SIZE EVOLUTION, NEOCORTEX SIZE, MONOGAMY, EVOLUTION, PRIMATE MATING SYSTEMS

08/09-0408 BRAINSTEM FUNCTION, RAPID EYE MOVEMENT (REM) SLEEP, SLEEP REQUIREMENTS, ENERGY CONSERVATION

08/09-1870 BRAIN STIMULATION, NEURAL DEFAULT NETWORK, ALZHEIMER'S DISEASE, COGNITIVE DECLINE, DAYDREAMING

08/09-1323 BRAIN STIMULATION, STIMULANT USAGE, SLEEP DEPRIVATION, COGNITIVE ENHANCERS, MEMORY DRUGS

08/09-2366 BRAIN STIMULATION, PSYCHIATRIC TREATMENT, SUBTHALAMIC NUCLEUS, DEEP BRAIN STIMULATION, OBSESSIVE-COMPULSIVE DISORDER

08/09-1617 BRAIN SURGERY, GRID-ENABLED NEUROSURGICAL IMAGING SIMULATION, ARTERIOVENOUS MALFORMATION, ATHEROSCLEROSIS, ANEURYSMS

08/09-0748 BRAIN TUMORS, IMMUNE SYSTEM EVASION, CD REGULATORY T CELLS, MALIGNANT GLIOMAS, TUMOR PATHOPHYSIOLOGY

08/09-0990 BRAIN TUMORS, MALIGNANT GLIOMAS, TREATMENT OPTIONS, CANCER/BRAIN, GLIOBLASTOMAS

08/09-1843 BRAIN TUMORS, CANCER/BRAIN, ISOCITRATE DEHYDROGENASE 1, GENETIC MUTATIONS, GLIOBLASTOMA MULTIFORME

08/09-0767 BRAIN VOLUME, LEAD EXPOSURE, BLOOD LEVELS, COGNITION, NEUROIMAGING, MAGNETIC RESONANCE IMAGING (MRI), BEHAVIOR

08/09-0387 BRAIN VOLUME, MICROFIBEROPTIC EPIFLUORESCENCE PHOTOBLEACHING, CENTRAL NERVOUS SYSTEM, EXTRACELLULAR SPACE, DIFFUSION

08/09-1880 BRAIN VOLUME, ALZHEIMER'S DISEASE, EXERCISE BENEFITS, COGNITIVE FUNCTION, PHYSICAL FITNESS

08/09-0964 BRAIN WAVES, NEURONAL OSCILLATIONS, ATTENTIONAL SELECTION, VISUAL ATTENTION, COGNITIVE RESPONSES, NEUROPSYCHOLOGY, SENSORY PERCEPTION

08/09-2309 BRAIN WAVES, SLEEP PHYSIOLOGY, NON-RAPID EYE MOVEMENT SLEEP, DELTA WAVES, SLOW-WAVE SLEEP, NEURAL OSCILLATIONS

08/09-0978 BRANCHIOSTOMA FLORIDAE, KARYOTYPES, CHORDATE EVOLUTION, EVOLUTION, GENE SEQUENCES, AMPHIOXUS, LANCELETS, VERTEBRATE EVOLUTION

08/09-0411 BRANCHIOSTOMA SPECIES, SCYLIORHINUS CANICULA, MYXINE GLUTINOSA, RUNT GENES, VERTEBRATE EVOLUTION, CHORDATE EVOLUTION, SKELETOGENESIS, GENETIC LINEAGES

08/09-0955 BRANCH STRENGTH POTENTIATION, INFORMATION STORAGE, DENDRITIC PLASTICITY, SYNAPTIC PLASTICITY, NEURONS, VOLTAGE-GATED ION CHANNELS, N-METHYL-D-ASPARTATE RECEPTOR, BRAIN FUNCTION

08/09-0771 BRAND-NAME DRUGS, GENERIC DRUGS, PRESCRIPTION DRUGS, MEDICATIONS, DRUG EFFECTIVENESS, HEALTHCARE COSTS, PUBLIC HEALTH

08/09-2456 BRANNOCK/CHARLES, LEMELSON CENTER FOR THE STUDY OF INVENTION & INNOVATION, INVENTION PROCESS, PRODUCT INNOVATIONS, CULTURAL DEVELOPMENT

08/09-1490 BRASSICA, PLUTELLA XYLOSTELLA, DIAMONDBACK MOTH, CRUCIFEROUS CROPS, ALASKA, CLIMATE CHANGE

08/09-0361 BRASSICA OLERACEA, PARASITOIDS, SPECIES INTERACTIONS, HERBIVORES, RESOURCE QUALITY, FOOD WEBS, APHIDS, PREDATOR-PREY INTERACTIONS

08/09-0489 BRASSICA OLERACEA, NUTRITION, HEALTH BENEFITS, CANCER PREVENTION, VEGETABLES, BROCCOLI, CRUCIFEROUS VEGETABLES

08/09-0210 BRASSICA OLERACEAE, KALE, LEAD CONCENTRATION, NORTH CAROLINA, HYPERACCUMULATION, PHYTOREMEDIATION, FOOD CONTAMINATION

08/09-1698 BRASSICA TOURNEFORTII, SAHARA MUSTARD, MOJAVE DESERT, SEED GERMINATION, INVASIVE SPECIES, DESERT PLANTS

08/09-1713 BRAY/STUART, QUAN/LI, CONSERVATION, CHINA, SOUTH CHINA TIGERS, PANTHERA TIGRIS AMOYENSIS

08/09-1157 BRAZIL, COASTAL ECOSYSTEMS, HALOPHILA DECIPIENS, SEAGRASS HABITAT, MACROFAUNA

08/09-0261 BRAZIL, VAN ROOSMALEN/MARC, PRIMATOLOGISTS, AMAZON, DUTCH RESEARCHERS

08/09-0901 BRAZIL, TAPIR CONSERVATION, TAPIRUS TERRESTRIS, CAMERA TRAPPING, LINE-TRANSECT SAMPLING, POPULATION DENSITY

08/09-1434 BRAZIL, FLORISTIC VARIATION, TREE COMMUNITIES, ECUADOR, IQUITOS, YASUNI NATIONAL PARK, AMAZON FOREST

08/09-1317 BRAZIL, AGRICULTURAL CONSEQUENCES, HUMAN-TO-ANIMAL INTERACTIONS, INFECTIOUS DISEASE EMERGENCE, PATHOGENS, ZOONOSES

08/09-1419 BRAZIL, MARINE TUCUXI DOLPHINS, SOTALIA GUIANENSIS, PHOTO-IDENTIFICATION, ASSOCIATION INDICES, SOCIAL ORGANIZATION, MAMMALIAN BEHAVIOR, DOLPHIN RELATIONSHIPS

08/09-2225 BRAZILIAN ANTS, SELF-SACRIFICE, FORELIUS PUSILLUS, NEST CLOSURE, WORKER ANTS, PREEMPTIVE DEFENSE, ANT BEHAVIOR

08/09-0590 BRAZILIAN GRACILE MOUSE OPOSSUM, NEOTROPIC MARSUPIALS, DIET VARIATION, SEASONAL FOOD BUDGET, ENERGY MAXIMIZATION STRATEGY, GRACILINANUS MICROTARSUS

08/09-0451 BRCA1 GENE, CELL FATE, STEM CELLS, CANCER/BREAST, ESTROGEN RECEPTORS, MAMMARY CELLS

08/09-2367 BRCA GENES, INHERITED RISK FACTORS, CANCER/COLORECTAL, CANCER/PANCREATIC, CANCER/PROSTATE, CANCER/BREAST, CANCER/LUNG

08/09-0000 BREAST CANCER–SEE CANCER/BREAST

08/09-2186 BREASTFEEDING, HEALTH BENEFITS, BABY FORMULA, NUTRITION, INFANT HEALTH

08/09-0988 BREASTFEEDING, HUMAN IMMUNODEFICIENCY VIRUS TYPE 1 (HIV-1), NEVIRAPINE, MALAWI, ANTIRETROVIRAL PROPHYLAXIS, NEONATAL CARE

08/09-1608 BREAST MILK, FAT GLOBULES, LACTOSOMES, GASTROINTESTINAL HEALTH, MILK FAT

08/09-0657 BREAST TUMORS, TRANSCRIPTION FACTORS, HOMOZYGOTES, GENE EXPRESSION, SINGLE NUCLEOTIDE POLYMORPHISMS, CANCER/BREAST, RISK ALLELES, FIBROBLAST GROWTH FACTOR RECEPTOR 2

08/09-1581 BREAST TUMORS, SECRETOGLOBIN POLYPEPTIDES, LIPOPHILIN B, MAMMAGLOBIN, CANCER/BREAST

08/09-2104 BREATHING PROBLEMS, LUNG MUCUS, CYSTIC FIBROSIS, PSEUDOMONAS AERUGINOSA, SMALL MOLECULE DRUGS, DEHYDRATION

08/09-1141 BREEDING, TERNS, STERNA HIRUNDO, REPRODUCTIVE AGE, SPRING ARRIVAL, RECRUITMENT, PROSPECTING

08/09-0085 BREEDING, ALGONQUIN PROVINCIAL PARK, ONTARIO, GRAY JAY, CLIMATE CHANGE, RANGE CONTRACTION, PERISOREUS CANADENSIS, TERRITORIAL SHIFT

08/09-0862 BREEDING, HABITAT LOSS, POPULATION DECLINES, SPECIES CONSERVATION, MIGRATORY ANIMALS, ANIMAL MIGRATION

08/09-1183 BREEDING BIRDS, EMPIDONAS VIRESCENS, ACADIAN FLYCATCHER, TSUGA CANADENSIS, EASTERN HEMLOCK, HEMLOCK WOOLLY ADELGID, ADELGES TSUGAE, PENNSYLVANIA

08/09-2228 BREEDING COLONIES, PATAGONIAN SEA LIONS, OTARIA FLAVESCENS, SEA LIONS, SOUTH AMERICAN SEA LIONS, SOCIAL COMPOSITION

08/09-2339 BREEDING RATES, BODY SIZE, MAMMAL ORDERS, LIFE-HISTORY PATTERNS

08/09-1657 BREVOORTIA TYRANNUS, ATLANTIC MENHADEN, FISH MEASUREMENT, LENGTH-WEIGHT RELATIONSHIPS, FORK LENGTH

08/09-0838 BRINE-FILLED DEEPS, BACTERIAL LINEAGES, EXTREME ENVIRONMENTS, NEW SPECIES, HALOPLASMA CONTRACTILE, SHABAN DEEP, ANAEROBIC BACTERIA, RED SEA, SALTY HABITATS

08/09-2438 BRITAIN, GLOBAL WARMING, MESOLITHIC PEOPLE, GRAVES, BURIAL SITES

08/09-0877 BRITISH COLUMBIA, CLIMATE CHANGE, CARBON FEEDBACKS, DENDROCTONUS PONDEROSAE, MOUNTAIN PINE BEETLES, INSECT EPIDEMICS

08/09-0044 BRITISH COLUMBIA, UNITED STATES, CATCH SHARE PROGRAMS, FISH CONSERVATION, UNSUSTAINABLE FISHING, OVERFISHING

08/09-1672 BRITISH COLUMBIAN UNGULATES, WILDLIFE HEALTH, LICK USE, NATURAL LICKS, UNGULATE SPECIES, HABITAT CONSERVATION

08/09-1900 BROAD AUTISM PHENOTYPE, SOCIAL BEHAVIOR, FACE PROCESSING, AUTISM

08/09-1104 BROADCAST SPAWNERS, ADAPTIVE MATERNAL EFFECTS, SPERM COMPETITION, ANISOGAMY, GAMETE PLASTICITY, ASCIDIANS, STYELA PLICATA, SEA SQUIRTS

08/09-0270 BROADLY CONGRUENT MIRROR NEURONS, AUTISM, MIRROR NEURONS, INTENTION, VISUAL PERCEPTION

08/09-1594 BROADLY NEUTRALIZING ANTIBODIES, IMMUNE RESPONSES, VACCINE DEVELOPMENT, HUMAN IMMUNODEFICIENCY VIRUS (HIV) VACCINES, T CELLS

08/09-0406 BROCA'S AREA, INTERIOR FRONTAL GYRUS, CHIMPANZEES, COMMUNICATIVE SIGNALING, LANGUAGE

08/09-0489 BROCCOLI, CRUCIFEROUS VEGETABLES, VEGETABLES, CANCER PREVENTION, HEALTH BENEFITS, NUTRITION, BRASSICA OLERACEA

08/09-1435 BROCKET DEER, HUNTING, MAZAMA SPECIES, DEER SYMPATRY, CONSERVATION

08/09-0004 BROMELIADS, DOCIDOCERCUS GIGLIOTOSI, KATYDIDS, PREDATION, ROOST PROTECTION, AECHMEA MAGDALENAE, BAT PREDATORS, TREMULATION

08/09-1125 BROMELIADS, DENDROBATES VENTRIMACULATUS, FROG TERRITORIALITY, AMPHIBIAN SPACE USE, POISONOUS FROGS, REPRODUCTIVE RESOURCE DEFENSE

08/09-2004 BROMELIADS, CONSERVATION, HABITAT PRESERVATION, LARVAL INSECT HABITATS, LAND USE

08/09-1386 BROMELIADS, PHYTOTELMATA, JUMPING SPIDERS, SPIDER-PLANT ASSOCIATIONS, HOST AVAILABILITY, MICROHABITAT SELECTION

08/09-1190 BROMELIADS, DIVING BEETLES, NEOTROPICAL FORESTS, DYTISCIDAE, FOREST CANOPY, AQUATIC ECOSYSTEMS, INSECT-PLANT ECOLOGY

08/09-0079 BROMINATED CONTAMINANTS, ADIPOSE TISSUE, URSUS MARITIMUS, POLAR BEAR TOXICITY, CHLORINATED CONTAMINANTS, ORGANOHALOGENS, TISSUE TARGETS

08/09-1060 BROMINATED FLAME RETARDANTS, ORGANIC POLLUTANTS, POLYBROMINATED DIBENZO-P-DIOXINS AND FURANS, POLYBROMINATED DIPHENYL ETHERS, ETHANE, AIR POLLUTION, ENDOCRINE DISRUPTION

08/09-0738 BROMODOMAIN 4, GENE EXPRESSION SIGNATURES, METASTASIS, CANCER/BREAST, SURVIVAL PREDICTION

08/09-1287 BRONCHIOLOALVEOLAR CARCINOMA, PULMONARY ADENOCARCINOMA, PROGNOSTIC MARKERS, GENOMIC PROFILES, MALIGNANT TUMOR PROGRESSION, CANCER/LUNG

08/09-2400 BRONCHODILATORS, CARDIOVASCULAR DISEASE, EMPHYSEMA, CHRONIC OBSTRUCTIVE PULMONARY DISEASE, MORTALITY RATES, LUNG DISEASE

08/09-0813 BRONZE AGE, SANTORINI ERUPTION, THERA, ICE-CORE DATING TECHNIQUES, VOLCANIC ERUPTIONS

08/09-1891 BRONZE AGE, SICANS, INCANS, ARCHAEOLOGY, ANCIENT CIVILIZATIONS, PERU

08/09-0229 BRONZE AGE STEPPE PEOPLE, RITUAL BODY MODIFICATION, CANNIBALISM, POSTMORTEM BONE DAMAGE, KAZAKHSTAN

08/09-1688 BROOD PARASITES, NESTING SUCCESS, COSTA RICA, BIRD POPULATIONS, TROPICAL BIRDS

08/09-2277 BROOK TROUT, SALVELINUS FONTINALIS, FISH DISTRIBUTIONS, HUBBARD BROOK VALLEY, WATER ACIDIFICATION, ACID-IMPACTED WATERSHED

08/09-1449 BROSIMUM ALICASTRUM, NEOTROPICAL RAINFORESTS, TREE SEEDLING COMPETITION, FOREST REGENERATION, MATISIA CORDATA, POUTERIA RETICULATA, SPECIES COMPETITION

08/09-2044 BROWN ADIPOSE TISSUES, BONE MORPHOGENETIC PROTEINS, WHITE ADIPOSE TISSUES, ADIPOGENESIS, ENERGY EXPENDITURE, ADIPOCYTES

08/09-2313 BROWN ADIPOSE TISSUES, PROGENITOR CELLS, SKELETAL MUSCLES, UNCOUPLING PROTEIN-1, PEROXISOME-PROLIFERATOR-ACTIVATED RECEPTOR-GAMMA AGONISTS

08/09-1124 BROWN ANOLE, REPTILE BEHAVIOR, MATING PREFERENCES, ANOLIS SAGREI, UNFAMILIAR MATES, LIZARD MATING HABITS

08/09-0875 BROWN BEAR, URSUS ARCTOS, MIGRATION, POPULATION SIZE, EUROPE, IBERIAN PENINSULA

08/09-0016 BROWN FAT, RABBIT YOUNG, EMPEROR PENGUINS, HOMEOTHERMY, HUDDLING BENEFITS, ENDOTHERMY, FITNESS, REPRODUCTIVE SUCCESS

08/09-0891 BROWN RECLUSE SPIDERS, ARACHNIDS, SPIDERS, BLACK WIDOW, LOXOSCELES RECLUSA, LATRODECTUS, PREDATORY INVERTEBRATES

08/09-1679 BROWN RECLUSE SPIDERS, SULFATED NUCLEOSIDES, SPIDER VENOM, NUCLEAR MAGNETIC RESONANCE (NMR) SPECTROSCOPY, LOXOSCELES RECLUSA, VENOM SCREENING

08/09-2017 BROWN TREESNAKES, REPTILIAN PREDATION, ABIOTIC FACTORS, BOIGA IRREGULARIS, MOONLIGHT, MICROHABITAT USE

08/09-0342 BROWSING EFFECTS, DEER BROWSING, ODOCOILEUS VIRGINIANUS, HACKBERRY TREE, NEBRASKA, WHITE-TAILED DEER

08/09-1850 BRUCELLOSIS, DOLPHINS, STENELLA COERULEOALBA, ZOONOTIC DISEASES, BACTERIAL INFECTIONS

08/09-0849 BRUCHID BEETLES, NATIVE PLANTS, PEDIOMELUM ESCULENTUM, PRAIRIE TURNIP CULTIVATION, ROOT VEGETABLES

08/09-0509 BRUNET DE COURSSOU/MADAME LINE, ULCERANS, MYCOBACTERIUM, IMMUNE SYSTEM, ANTIBACTERIALS, CLAY, BURULI ULCERS

08/09-0827 BRUSSELS SPROUTS, PIERIS BRASSICAE, TRICHOGRAMMA BRASSICAE, EGG PARASITOIDS, PLANT DEFENSES, HOST-PARASITE INTERACTIONS, BUTTERFLIES, INSECT BEHAVIOR, PARASITOID WASPS, HERBIVOROUS INSECTS

08/09-0000 BT–SEE BACILLUS THURINGIENSIS (BT)

08/09-0376 BUBO BUBO, EAGLE OWLS, PREY SELECTION, OPTIMAL FORAGING TECHNIQUES, PREDATOR-PREY INTERACTIONS, ORYCTOLAGUS CUNICULUS, RABBITS

08/09-2335 BUCHIA, MARINE FOSSILS, EVOLUTIONARY PATTERNS, BIVALVES, GEOGRAPHIC RANGES

08/09-1944 BUCHNERA APHIDICOLA, ENDOSYMBIOTIC ASSOCIATIONS, CEDAR APHIDS, CINARA CEDRI, CANDIDATUS SERRATIA SYMBIOTICA, TRYPTOPHAN, APHID DIET

08/09-0131 BUDDING, INTRALUMINAL VESICLES, MULTIVESICULAR ENDOSOMES, EXOSOMES, MEMBRANE TRANSPORT, PROTEOLIPID PROTEINS, ENDOSOMAL SORTING COMPLEX, CELL SORTING

08/09-0931 BUDDING YEAST, SACCHAROMYCES CEREVISIAE, CHEMICAL GENOMICS, GENE DELETIONS, PHENOTYPES, YEAST GENOME

08/09-2042 BUDDING YEAST, POSITIVE FEEDBACKS, SIGNALING MOLECULES, CELL POLARITIES, PLASMA MEMBRANE

08/09-1766 BUENOS AIRES, ADELOMELON BRASILIANA, STORM EFFECTS, MARINE INVERTEBRATE MASS MORTALITIES, MOLLUSK STRANDINGS, ARGENTINA, BLACK SNAILS

08/09-1436 BUFF-BREASTED WRENS, AVIAN SURVIVAL, REPRODUCTIVE SUCCESS, WILD BIRDS, BLOOD SAMPLING, SMOOTH-BILLED ANIS, EUROPEAN STARLINGS

08/09-1683 BUFO BOREAS, BOREAL TOADS, POPULATION ECOLOGY, AMPHIBIAN SURVIVAL, COLORADO, AIR TEMPERATURE, CLIMATE CHANGE

08/09-2290 BUFO CALAMITA, NATTERJACK TOAD, AMPHIBIAN DECLINES, ENDANGERED AMPHIBIANS, POPULATION VIABILITY ANALYSIS

08/09-0266 BUFO MARINUS, VIRAL PEST CONTROL, CANE TOADS, AUSTRALIA, INVASIVE SPECIES, BIOCONTROL, RANAVIRUS

08/09-2231 BUFO MELANOSTICTUS, SRI LANKA, AGROCHEMICAL CONTAMINATION, DIAZINON, AMPHIBIAN DECLINES, PESTICIDE CONTAMINATION, ASIAN COMMON TOAD

08/09-0260 BUILDING TECHNIQUES, RESTORATION, ANCIENT ARCHITECTURE, GREECE, PARTHENON

08/09-0831 BULIMINELLA TENUATA, HYDROGEN PEROXIDE, SANTA BARBARA BASIN, REACTIVE OXYGEN SPECIES, CHEMOCLINE, FORAMINIFERA, PEROXISOMES, NONIONELLA STELLA, ANOXIC HABITATS

08/09-0601 BULL SHARKS, SHARK ATTACKS, FLORIDA, FRESHWATER SHARKS, CARCHARHINUS LEUCAS, MARINE PREDATORS

08/09-1389 BUMBLE BEES, SOCIAL TRANSMISSION, LEARNED BEHAVIOR, NECTAR ROBBING, FLOWER ROBBING, BEE BEHAVIOR

08/09-1483 BUNCHGRASSES, SHRUBSTEPPE VEGETATION, ANTELOPE BITTERBRUSH, PURSHIA TRIDENTATA, ARTEMISIA TRIDENTATA, BIG SAGEBRUSH, GRAZING EFFECTS

08/09-0853 BUNTINGS, PASSERINA, CYANOCOMPSA, TETRAHEDRAL COLOR SPACES, COLORATION EVOLUTION, PLUMAGE COLOR, BIRD COLOR PERCEPTION

08/09-0763 BUOYANCY WORKOUTS, WATER EXERCISE PROGRAMS, AQUATIC EXERCISE, MUSCULAR STRENGTH

08/09-1540 BURGESS SHALE, CAMBRIAN, FOSSILS, ORGANIC PRESERVATION, MAOTIANSHAN SHALE

08/09-1083 BURIAL GROUNDS, DURRINGTON WALLS, NEOLITHIC, GREAT BRITAIN, STONEHENGE

08/09-0805 BURIAL METHODS, CAVES, IRELAND, NEOLITHIC BURIALS, FUNERARY PRACTICES, RITUAL PRACTICES

08/09-0799 BURIAL MOUNDS, ANCIENT PEOPLES, MIDWESTERN UNITED STATES, ADENA CULTURE, WOODLAND PERIOD

08/09-2438 BURIAL SITES, GRAVES, MESOLITHIC PEOPLE, GLOBAL WARMING, BRITAIN

08/09-1113 BURMEISTERA, BAT POLLINATORS, FLOWER FORM VARIATION, INTERSPECIFIC VARIATION, ECUADOR, STAMINAL COLUMN EXSERTION, POLLEN TRANSFER

08/09-0635 BURNING REGIMES, FOREST THINNING, CASCADE MOUNTAINS, PINUS PONDEROSA, PONDEROSA PINE FORESTS, WASHINGTON

08/09-1278 BURNS, LACERATIONS, ABRASIONS, WOUND TREATMENT, ACUTE CUTANEOUS WOUNDS

08/09-2343 BURROWING, DIGGING, RODENTS, OCTODONTIDS, CTENOMYIDS

08/09-0123 BURSTING, STOCHASTIC GENE EXPRESSION, MOLECULAR MEMORY, CELLULAR NOISE, GENE EXPRESSION

08/09-1088 BURULI ULCERS, HEALING CLAYS, ANTIBACTERIAL CLAYS, ESCHERICHIA COLI, METHICILLIN-RESISTANT STAPHYLOCOCCUS AUREUS (MRSA), CLAY

08/09-0509 BURULI ULCERS, CLAY, ANTIBACTERIALS, IMMUNE SYSTEM, MYCOBACTERIUM, ULCERANS, BRUNET DE COURSSOU/MADAME LINE

08/09-2009 BUSH MEAT MARKET, BIOKO ISLAND, EQUATORIAL GUINEA, AFRICAN MONKEYS

08/09-0050 BUTTERFLIES, CARIBOU, MIGRATION, BIG BEND NATIONAL PARK, GRAY WHALES, POINT REYES NATIONAL SEASHORE

08/09-0796 BUTTERFLIES, IRIDESCENCE, OPTICAL SYSTEMS, MATE CHOICE, COLOR DEVELOPMENT

08/09-0284 BUTTERFLIES, LIFE SPAN, STARVATION RESISTANCE, PHENOTYPIC PLASTICITY, BICYCLUS ANYNANA, LONGEVITY

08/09-0343 BUTTERFLIES, PIERIS RAPAE, DANAUS PLEXIPPUS, MOWING EFFECTS, FIELD MOWING, NEW YORK, MEADOWS

08/09-0827 BUTTERFLIES, HOST-PARASITE INTERACTIONS, PLANT DEFENSES, BRUSSELS SPROUTS, PIERIS BRASSICAE, TRICHOGRAMMA BRASSICAE, EGG PARASITOIDS, INSECT BEHAVIOR, PARASITOID WASPS, HERBIVOROUS INSECTS

08/09-0567 BUTTERFLY COLOR PATTERNS, HELICONIUS MELPOMENE, MIMETIC BUTTERFLIES, SPECIATION, ECOLOGICAL ADAPTATION

08/09-1972 BUTTERFLY CONSERVATION, LYCAEIDES MELISSA SAMUELIS, KARNER BLUE BUTTERFLY, OAK SAVANNA HABITATS, HOST-PLANT QUALITY, NECTAR

08/09-0146 BUTTERFLY EVOLUTION, ALCON BLUE, MACULINEA ALCON, MIMICRY, COEVOLUTIONARY ARMS RACE, MYRMICA SPECIES, SOCIAL PARASITES, ANTS, HOST-PARASITE INTERACTIONS, EVOLUTIONARY DYNAMICS

08/09-0632 BUTTERFLY FITNESS, INSECT THERMOREGULATION, MELITAEA CINXIA, GLANVILLE FRITILLARY BUTTERFLY, PGI GENE, OVIPOSITION

08/09-0626 BUTTERFLY POPULATION DECLINES, ENDANGERED BUTTERFLIES, THREATENED BUTTERFLIES, HABITAT LOSS, ASSISTED MIGRATIONS, LEPIDOPTERA

08/09-1191 BUTTERFLY TAXONOMY, DEOXYRIBONUCLEIC ACID (DNA) BARCODING, PERICHARES PHILETES, SKIPPER BUTTERFLIES, COSTA RICA, HESPERIDAE

08/09-0499 B VITAMINS, CARDIOVASCULAR DISEASE, FOLIC ACID, HOMOCYSTEINE, WOMEN'S HEALTH

08/09-2396 B VITAMINS, AGING, NUTRITION, DIET, BRAIN SHRINKAGE, VITAMIN B12

08/09-1593 B VITAMIN SUPPLEMENTATION, HOMOCYSTEINE LEVELS, ALZHEIMER'S DISEASE, COGNITIVE FUNCTION, NEURODEGENERATIVE DISORDERS, MENTAL DECLINE

08/09-1177 BYCATCH RATES, GULF OF CALIFORNIA, FISHERIES PRESSURE, ZALOPHUS CALIFORNIANUS, SEA LIONS

08/09-0543 BYPASS SURGERY, SURGICAL TECHNIQUES, HEART SURGERY, ROBOTIC HEART SURGERY, HEALTH TECHNOLOGY

08/09-1000 BYPASS SURGERY, HEART BYPASS, HYBRID BYPASS GRAFTS, COMPLIANT POLY(CARBONATE-UREA)URETHANE, TISSUE ENGINEERING, SMOOTH MUSCLE CELLS, ENDOTHELIAL CELLS

08/09-1033 BYPRODUCT HYPOTHESIS, MATERNAL AND EMBRYO PROTECTION, EVOLUTIONARY FUNCTION OF MORNING SICKNESS, PREGNANCY, VOMITING, NAUSEA, MORNING SICKNESS

08/09-0356 BYSTANDER EFFECTS, RADIATION EXPOSURE, ATLANTIC SALMON, STRESS PROTEIN EXPRESSION, TOXIC HEAVY METALS, SALMO SALAR

08/09-0128 C1Q, NEURONS, MAJOR HISTOCOMPATIBILITY COMPLEX, BRAIN SAFETY, IMMUNE SYSTEM, BLOOD-BRAIN BARRIER

08/09-1867 CACAO BEANS, DARK CHOCOLATE, FLAVANOLS, CHOCOLATE, DIET

08/09-1443 CACAO FARMING, NEW WORLD TROPICAL MONKEYS, COSTA RICA, FOREST REGENERATION, WILDLIFE CONSERVATION

08/09-1439 CACAO TREES, LLANOS DE MOJOS, AMAZON RAINFOREST, EARLY AMAZONIAN LAND USE, PRE-COLOMBIAN AGRICULTURE SYSTEMS, HISTORICAL ECOLOGY

08/09-1927 CADDISFLIES, REPRODUCTIVE SUCCESS, LIMNEPHILUS EXTERNUS, DESSICATION, BODY SIZE, DIETARY INFLUENCES

08/09-1491 CADHERINS, SQUAMOUS CELL CARCINOMA, NUCLEAR FACTORS, ADHERENS JUNCTIONS, MITOSIS, INFLAMMATION, CANCER/SKIN, CATENIN, P120

08/09-1139 CADMIUM, LEAD, THALLIUM, HEAVY METALS, GREENLAND, GLACIOCHEMISTRY, COAL BURNING, ARCTIC POLLUTION

08/09-1469 CADMIUM, TOXIC METALS, EEL LIFE CYCLE, EUROPEAN EEL, ENDOCRINE-DISRUPTING METALS, VITELLOGENESIS, ANGUILLA ANGUILLA

08/09-2265 CADMIUM, PASSERINE BIRDS, BIRD FEATHER ANALYSIS, HEAVY METAL CONTAMINATION, ENVIRONMENTAL TOXICOLOGY, MERCURY, LEAD

08/09-0644 CADMIUM CARBONIC ANHYDRASE, ZINC, METAL EXCHANGE, DIATOMS

08/09-1162 CADMIUM SUSCEPTIBILITY, ECOPHYSIOLOGICAL TRAITS, BIOACCUMULATION, AQUATIC INSECTS, PHYLOGENETIC SIGNALS

08/09-1123 CAECILIA ORIENTALIS, BARRED HAWK, LEUCOPTERNIS PRINCEPS, PREDATOR-PREY RELATIONSHIPS, AMPHIBIAN POPULATION DECLINE, RAINFALL

08/09-1105 CAENORHABDITIS ELEGANS, NEMATODES, HERMAPHRODITES, ASCAROSIDES, MOLECULAR SIGNALING, DAUER STAGE, SEXUAL REPRODUCTION, WORMS

08/09-0970 CAENORHABDITIS ELEGANS, PRISTIONCHUS PACIFICUS, NEMATODES, NEW ORGAN MORPHOLOGY, GONADAL ARM EXTENSION, WNT SIGNALING

08/09-2033 CAENORHABDITIS ELEGANS, SENSORY ORGANS, GLIA, NEMATODES, AMPHIDS

08/09-1205 CAENORHABDITIS ELEGANS, DYNAMINS, PHAGOCYTOSIS, IMMUNITY

08/09-1693 CAENORHABDITIS ELEGANS, BRAIN, NEURAL CIRCUITS, EGG-LAYING BEHAVIOR, HERMAPHRODITE-SPECIFIC MOTOR NEURONS

08/09-2056 CAENORHABDITIS ELEGANS, CHEMOTAXIS, TASTE NEURONS, ASE NEURONS, NEMATODE SENSORY NETWORKS

08/09-1204 CAENORHABDITIS ELEGANS, VON HIPPEL-LANDAU TUMOR SUPPRESSOR PROTEIN, HYPOXIA-INDUCIBLE FACTOR TRANSCRIPTION FACTOR, OXYGEN HOMEOSTASIS, HYPEROXIA AVOIDANCE, METAZOAN TRANSCRIPTION FACTORS

08/09-0391 CAENORHABDITIS ELEGANS, SLEEP REGULATION, LETHARGUS, NEMATODES, BEHAVIORAL QUIESCENCE, ARTHROPODS, DROSOPHILA MELANOGASTER, PROTEIN KINASE GENES

08/09-2159 CAFFEINE, INSTANT COFFEE, BEVERAGES, SPRAY DRYING, FREEZE DRYING, COFFEE

08/09-2136 CAFFEINE, BENZOIC ACID, GLYPHOSATE, QUANTITATIVE STRUCTURE-ACTIVITY RELATIONSHIP (QSAR), PLACENTAL PERFUSIONS, PREGNANCY

08/09-1583 CAFFEINE-ENHANCED CHEMOTHERAPIES, CISPLATIN, BONE TUMOR TREATMENTS, OSTEOSARCOMA, CANCER/BONE, ANTITUMOR EFFECTS

08/09-0808 CAHOKIA, ANCIENT CITIES, NORTH AMERICA, MONKS MOUND, PRAIRIE MOUND CITIES, GREAT SUN

08/09-0421 CALAMOSPIZA MELANOCORYS, LARK BUNTING, SEXUAL SELECTION, MATE CHOICE, EVOLUTION, ADAPTIVE PLASTICITY, MALE TRAITS, REPRODUCTIVE SUCCESS

08/09-0579 CALCIFICATION, CHERAX QUADRICARINATUS, CRAYFISH, GASTROLITHS, CUTICLE, MOLTING, EXOSKELETON

08/09-0396 CALCINEURIN, HOMER GENES, T CELL ACTIVATION, INTERLEUKIN-2, COSTIMULATORY RECEPTORS, PROTEIN BINDING, SERINE-THREONINE KINASES, NUCLEAR FACTOR OF ACTIVATED T CELLS

08/09-0684 CALCINEURIN, CYCLOSPORIN A, HAIR GROWTH, QUIESCENCE REGULATION, HAIR FOLLICLE BULGE NICHE, STEM CELL QUIESCENCE, CALCIUM SIGNALING, CDK4 PROTEIN, NFATC1 TRANSCRIPTION FACTOR

08/09-0423 CALCITIC PRISMS, BIVALVE SHELLS, EVOLUTIONARY INFLUENCES, PTERIOMORPH BIVALVES, FOLIATED MICROSTRUCTURES

08/09-1289 CALCIUM, PARATHYROID HORMONE, HYPOCALCEMIA, HYPOPARATHYROIDISM, GLAND DYSFUNCTION

08/09-0995 CALCIUM, BRAIN DYSFUNCTIONS, VITAMIN D, COGNITION, DEPRESSION, MEMORY, CYTOKINE THEORY, VITAMIN DEFICIENCIES

08/09-0783 CALCIUM, OXALATES, GALLSTONES, KIDNEY STONES, DIETARY INFLUENCES

08/09-1362 CALCIUM, LASER ABLATION INDUCTIVELY COUPLED PLASMA-MASS SPECTROMETRY, TOOTH ENAMEL, PALEO DIET, STRONTIUM, DIETARY HISTORY, CHILDREN'S HEALTH

08/09-2420 CALCIUM, GLADIATORS DIET, NUTRITION, CARBOHYDRATES, VEGETARIAN DIET

08/09-0166 CALCIUM, LYSOSOMAL STORAGE DISEASES, ENZYME HOMEOSTASIS, MUTATIONS, DILTIAZEM, GAUCHER'S DISEASE

08/09-1224 CALCIUM INDICATORS, GENDER RECOGNITION, VOMERONASAL ORGANS, ANIMAL COMMUNICATION, PHEROMONES

08/09-0829 CALCIUM RESPONSES, SIGNALING PATHWAYS, MYCORRHIZAL FUNGI, RHIZOBIAL BACTERIA, SYMBIOSIS, NITROGEN-FIXING BACTERIA, LEGUMES, FUNGI, BACTERIA

08/09-0684 CALCIUM SIGNALING, CALCINEURIN, CYCLOSPORIN A, HAIR GROWTH, QUIESCENCE REGULATION, HAIR FOLLICLE BULGE NICHE, STEM CELL QUIESCENCE, CDK4 PROTEIN, NFATC1 TRANSCRIPTION FACTOR

08/09-1883 CALCIUM SUPPLEMENTATION, FRACTURE-PREVENTION STRATEGIES, VITAMIN D, PHOSPHATE UPTAKE, BONE HEALTH, MILK CONSUMPTION

08/09-2062 CALCIUM UPTAKE, SARCOPLASMIC RETICULUM, MUSCLE RELAXATION, NEBULIN, SKELETAL MUSCLE

08/09-1302 CALHM1, BRAIN, POLYMORPHISMS, AMYLOID-BETA PEPTIDES, NEURODEGENERATIVE DISORDERS, ALZHEIMER'S DISEASE

08/09-0569 CALIDRIS TEMMINCKII, TEMMINICK'S STINTS, STINT POPULATIONS, WADER BIRD, BIRD POPULATION DECLINES, ARCTIC BIRDS, MIGRATORY BIRDS

08/09-1647 CALIFORNIA, WILDFLOWERS, SPANISH EXPLORATIONS, INVASIVE SPECIES, BOOK REVIEW, FLORAL HISTORY, ENVIRONMENTAL CHANGES

08/09-1100 CALIFORNIA, DESERT ECOSYSTEMS, CONSERVATION, ANTHROPOLOGY, BOOK REVIEW, SONORAN DESERT, MOJAVE DESERT, GREAT BASIN

08/09-1258 CALIFORNIA, FLIGHTLESS BIRDS, HOLOCENE EXTINCTIONS, SEA DUCKS, CHENDYTES LAWI, PLEISTOCENE OVERKILL HYPOTHESIS

08/09-0872 CALIFORNIA, SPECIES ABUNDANCE, POPULATION SIZE, PRECIPITATION EFFECTS, RODENT POPULATIONS, SEMIARID HABITATS

08/09-1461 CALIFORNIA FIRES, PRESCRIBED BURNING, WESTERN FIRES, FIREFIGHTING, WILDFIRES

08/09-2241 CALIFORNIA MUSSELS, GENE EXPRESSION, MYTILUS CALIFORNIANUS, INTERTIDAL ENVIRONMENTS, HEAT STRESS
08/09-1189 CALIFORNIA SEA LIONS, PINNIPED WEIGHT FLUCTUATION, BLUBBER CONTAMINATION, SEA LIONS, PERSISTENT ORGANIC POLLUTANTS, ZALOPHUS CALIFORNIANUS
08/09-1546 CALORIE RESTRICTION, NUTRIENT SENSING, AGING, INSULIN RESISTANCE, HEXOSAMINE BIOSYNTHETIC PATHWAY
08/09-0669 CALORIE RESTRICTION, THRIFTY METABOLISM, FAT STORAGE, CATCH-UP GROWTH, BODY FAT RECOVERY, OBESITY
08/09-0301 CALPROTECTINS, BACTERIAL INFECTIONS, STAPHYLOCOCCUS AUREUS, METAL CHELATION, BACTERIAL GROWTH, ABSCESSES, IMMUNE SYSTEM
08/09-0621 CAMBODIA, MARINE MAMMALS, SOUTHEAST ASIA, HABITAT CONSERVATION, DUGONG DUGON, PHU QUOC ISLAND
08/09-1540 CAMBRIAN, FOSSILS, BURGESS SHALE, ORGANIC PRESERVATION, MAOTIANSHAN SHALE
08/09-1241 CAMBRIAN, FOOD WEBS, EVOLUTIONARY ECOLOGY, NETWORK STRUCTURES, FEEDING RELATIONSHIPS
08/09-1806 CAMBRIAN EXPLOSION, BILATERIANS, FOSSIL RECORD, MOLECULAR CLOCK, EVOLUTION
08/09-0976 CAMBRIAN EXPLOSION, GREAT ORDOVICIAN BIODIVERSIFICATION EVENT, EVOLUTION, BIODIVERSITY
08/09-0417 CAMBRIAN EXPLOSION, MORPHOLOGICAL EVOLUTION, FOSSILS, EDIACARA, EVOLUTION, TAXONOMIC RICHNESS, AVALON EXPLOSION
08/09-0430 CAMBRIAN FOSSILS, FEEDING BEHAVIOR, EVOLUTIONARY RELATIONSHIPS, CRUSTACEANS, FOSSIL REMAINS, ARTHROPOD EVOLUTION, APPENDAGE DIFFERENTIATION
08/09-1418 CAMELIDS, LAMA GUANICOE, GUANACOS, MITOCHONDRIAL DEOXYRIBONUCLEIC ACID (MTDNA) SEQUENCES, CYTOCHROME B, PHYLOGENETIC TREE, SUBSPECIES, GENETIC VARIATIONS, GEOGRAPHIC RANGE
08/09-0315 CAMEL SPECIES, LAMINI TRIBE, MAMMAL EVOLUTION, BACTRIAN CAMELS, DROMEDARY CAMELS
08/09-0901 CAMERA TRAPPING, TAPIRUS TERRESTRIS, TAPIR CONSERVATION, BRAZIL, LINE-TRANSECT SAMPLING, POPULATION DENSITY
08/09-0886 CAMERA TRAPS, PUMA CONCOLOR, BELIZE, BOLIVIA, ARGENTINA, ANIMAL IDENTIFICATION, INFRARED CAMERAS
08/09-1706 CAMOUFLAGE, MUCUS SUNSCREEN, ULTRAVIOLET-SENSITIVE FISH, FISH EYES, MARINE FISH
08/09-0844 CAMOUFLAGE, GASTROPODA, TOXIC SECRETIONS, SEA SLUGS, NUDIBRANCHS, DEFENSIVE STRATEGIES
08/09-1251 CAMOUFLAGE TECHNIQUES, CHROMATOPHORES, INVERTEBRATE COMMUNICATION, ANIMAL CAMOUFLAGE, CUTTLEFISH, CEPHALOPODS
08/09-1486 CAMPIGLOSSA FOOTEORUM, PLANT-INSECT INTERACTIONS, POLYPLOIDY, ARNICA CORDIFOLIA, HEARTLEAF ARNICA
08/09-0285 CAMPONOTUS INFLATUS, BLACK HONEY ANT, REPLETE ANTS, HONEY ANTS, INSECT BEHAVIOR, ANT COLONIES
08/09-1360 CAMPTOTHECA ACUMINATA, OPHIORRHIZA PUMILA, PLANT EVOLUTION, TOPOISOMERASE I, SECONDARY METABOLITES, CANCER TREATMENTS, HAPPY TREE, GENE MUTATIONS
08/09-1662 CAMPYLOBACTER JEJUNI, DEOXYRIBONUCLEIC ACID (DNA) METHYLTRANSFERASES, VIRULENCE, GENETIC MUTATIONS, EPIGENETIC REGULATION, BACTERIAL ADHERENCE
08/09-1916 CANADA, QUEBEC, GENOMEWIDE ASSOCIATION STUDIES, POPULATION STUDIES, FOUNDER EFFECTS, FRENCH SETTLERS
08/09-1143 CANADIAN ROCKIES, CLIMATE CHANGE, PLANKTON, BIODIVERSITY, ALPINE LAKES, AQUATIC ECOSYSTEMS, SNOWFALLS, AIR TEMPERATURE, SNOWMELTS, DISSOLVED ORGANIC CARBON
08/09-1132 CANARY ISLANDS, DYSDERA LANCEROTENSIS, EVOLUTIONARY DIVERSIFICATION, VOLCANIC ISLANDS, SPIDER DIVERSIFICATION, WOODLOUSE-HUNTER SPIDERS
08/09-0720 CANCER, IMMUNOTHERAPY, T CELLS, MELANOCYTE DIFFERENTIATION ANTIGENS, ADOPTIVE TRANSFER
08/09-0214 CANCER, OBESITY, INSULIN-LIKE GROWTH FACTOR 1, EWING'S SARCOMA, ANTITUMOR ACTIVITY
08/09-1609 CANCER, PARANEOPLASTIC CEREBELLAR DEGENERATION, IMMUNE RESPONSES, BRAIN, NEUROLOGICAL DISORDERS
08/09-1315 CANCER, HEART DISEASE, HERB AND SPICE HEALTH BENEFITS, DIABETES, NUTRITION, DIET
08/09-0471 CANCER, INSULIN-LIKE GROWTH FACTORS, ANTICANCER THERAPIES, THERAPEUTIC TARGETS, TYROSINE KINASE INHIBITORS
08/09-0537 CANCER/BLADDER, FIREFIGHTERS, CANCER/UROTHELIAL, CANCER RISK, COMBUSTION PRODUCTS, FLAME RETARDANTS
08/09-1583 CANCER/BONE, CAFFEINE-ENHANCED CHEMOTHERAPIES, CISPLATIN, BONE TUMOR TREATMENTS, OSTEOSARCOMA, ANTITUMOR EFFECTS
08/09-0990 CANCER/BRAIN, TREATMENT OPTIONS, BRAIN TUMORS, MALIGNANT GLIOMAS, GLIOBLASTOMAS
08/09-1843 CANCER/BRAIN, ISOCITRATE DEHYDROGENASE 1, GENETIC MUTATIONS, GLIOBLASTOMA MULTIFORME, BRAIN TUMORS
08/09-0745 CANCER/BREAST, GENOMIC PROFILING, PROGNOSTIC PROFILING, ADJUVANT CHEMOTHERAPIES, TUMOR TREATMENT
08/09-0115 CANCER/BREAST, UBIQUITIN LIGASES, NUMB PROTEINS, P53 GENE, TUMOR SUPPRESSORS, ONCOGENES, TUMORIGENESIS
08/09-1581 CANCER/BREAST, BREAST TUMORS, SECRETOGLOBIN POLYPEPTIDES, LIPOPHILIN B, MAMMAGLOBIN
08/09-1001 CANCER/BREAST, BETAINE, METHIONINE, FOLATE, CHOLINE, MICRONUTRIENTS, DIET
08/09-0163 CANCER/BREAST, CANCER SUSCEPTIBILITY, ATM GENE, ATAXIA TELANGIECTASIA, NEURODEGENERATION, AUTOSOMAL RECESSIVE DISORDERS
08/09-2367 CANCER/BREAST, CANCER/LUNG, CANCER/PROSTATE, CANCER/PANCREATIC, CANCER/COLORECTAL, INHERITED RISK FACTORS, BRCA GENES
08/09-0657 CANCER/BREAST, RISK ALLELES, FIBROBLAST GROWTH FACTOR RECEPTOR 2, SINGLE NUCLEOTIDE POLYMORPHISMS, GENE EXPRESSION, HOMOZYGOTES, TRANSCRIPTION FACTORS, BREAST TUMORS
08/09-0096 CANCER/BREAST, TUMOR GROWTH, METASTASIS, GENE EXPRESSION, NUCLEAR PROTEINS, SPECIAL AT-RICH SEQUENCE BINDING 1, MALIGNANT TUMOR DYNAMICS, SATB1 PROTEIN
08/09-1563 CANCER/BREAST, ESTROGEN RECEPTORS, AROMATASE INHIBITORS, STEROIDAL DRUGS, NONSTEROIDAL DRUGS
08/09-0505 CANCER/BREAST, CANCER/COLON, INSULIN RESISTANCE, OBESITY, DIABETES TYPE 2
08/09-2380 CANCER/BREAST, BAX GENE, APOPTOSIS, CELL DEATH, TUMOR GROWTH
08/09-0780 CANCER/BREAST, BODY MASS INDEX (BMI), HEALTH RISKS, OBESITY, POSTMENOPAUSE, WOMEN'S HEALTH
08/09-1279 CANCER/BREAST, RISK FACTORS, BIRTH SIZE, CANCER MARKERS, PREGNANCY, ESTROGEN EXPOSURE
08/09-0507 CANCER/BREAST, PREVENTIVE MEDICINE, ENVIRONMENTAL RISK FACTORS, NUTRITION, CANCER/PROSTATE, DIET
08/09-2126 CANCER/BREAST, CANCER PREVENTION, CANCER/PROSTATE, NUTRITION, LIFESTYLE CHANGES, DIET, EXERCISE
08/09-0752 CANCER/BREAST, CANCER PREVENTION, PREGNANCY HORMONES, ESTROGEN, PROGESTERONE, HORMONE TREATMENT
08/09-0753 CANCER/BREAST, MCF7 CELLS, APOPTOSIS, MITOCHONDRIA, BEE VENOM
08/09-0190 CANCER/BREAST, BONE LOSS, CANCER TREATMENT, CANCER/PROSTATE, BISPHOSPHONATES
08/09-0451 CANCER/BREAST, STEM CELLS, CELL FATE, BRCA1 GENE, ESTROGEN RECEPTORS, MAMMARY CELLS
08/09-1025 CANCER/BREAST, WOMEN'S HEALTH, TREATMENT OPTIONS, INSULIN-LIKE GROWTH FACTOR 1 RECEPTOR, CANCER THERAPY
08/09-1007 CANCER/BREAST, POLYGENES, RISK PROFILES, WOMEN'S HEALTH, SCREENING PROGRAMS
08/09-0167 CANCER/BREAST, TAMOXIFEN, ESTROGEN RECEPTORS, DRUG RESISTANCE, TUMOR GROWTH, P21 KINASE INHIBITOR
08/09-0738 CANCER/BREAST, METASTASIS, GENE EXPRESSION SIGNATURES, BROMODOMAIN 4, SURVIVAL PREDICTION
08/09-1884 CANCER/BREAST, DUCTAL CARCINOMA IN SITU, MAMMOGRAPHY, MILK DUCT CELL OVERGROWTH, EARLY CANCER DETECTION
08/09-1331 CANCER/BREAST, MAGNETIC RESONANCE IMAGING (MRI), MASTECTOMY, WOMEN'S HEALTH, CANCER TREATMENT
08/09-0775 CANCER/BREAST SCREENING, MAMMOGRAPHY GUIDELINES, WOMEN'S HEALTH, FALSE POSITIVE MAMMOGRAMS
08/09-1568 CANCER/CERVICAL, HUMAN PAPILLOMAVIRUS (HPV), VACCINES, DISEASE PREVENTION, WOMEN'S HEALTH
08/09-0505 CANCER/COLON, INSULIN RESISTANCE, CANCER/BREAST, OBESITY, DIABETES TYPE 2
08/09-2128 CANCER/COLON, ORAL SODIUM PHOSPHATE, POLYETHYLENE GLYCOL, CANCER SCREENING, COLONOSCOPY PREPARATION
08/09-0722 CANCER/COLORECTAL, FAMILY CANCER HISTORY, HEREDITY, CANCER RECURRENCE, SURVIVAL RATES
08/09-1559 CANCER/COLORECTAL, COMPUTED TOMOGRAPHIC COLONOGRAPHY, CANCER SCREENING, ADENOMAS
08/09-0207 CANCER/COLORECTAL, HOMOCYSTEINE, PREGNANCY, DIETARY SUPPLEMENTS, VITAMIN B, FOLATE, FOLIC ACID
08/09-2367 CANCER/COLORECTAL, CANCER/PANCREATIC, CANCER/PROSTATE, CANCER/BREAST, CANCER/LUNG, INHERITED RISK FACTORS, BRCA GENES
08/09-2135 CANCER/COLORECTAL, INHERITED DISEASES, FAMILY HISTORY, SURVIVAL RATES, RISK FACTORS
08/09-1839 CANCER/COLORECTAL, ADIPONECTIN GENES, CANCER RISK, SINGLE NUCLEOTIDE POLYMORPHISMS, METABOLIC DISORDERS, ADIPOQ GENE
08/09-1784 CANCER/COLORECTAL, RIBONUCLEIC ACID INTERFERENCE (RNAI), WNT SIGNAL TRANSDUCTION, BETA-CATENIN, TRANSCRIPTION FACTORS
08/09-2094 CANCER/COLORECTAL, EPIDERMAL GROWTH FACTOR RECEPTORS, CETUXIMAB, GENETIC MUTATIONS, CANCER THERAPY
08/09-2098 CANCER/COLORECTAL, CELL PROLIFERATION, COLONIC CARCINOMAS, TUMOR BUDDING
08/09-1552 CANCER/COLORECTAL, CARCINOGENS, SMOKING, TOBACCO, INFLAMMATORY BOWEL DISEASES, (METHYLNITROSAMINO)-1-(3-PYRIDYL)-1-BUTANONE (NNK)
08/09-2108 CANCER/COLORECTAL, CANCER/PANCREATIC, CARCINOGENESIS, AGE-SPECIFIC CANCER INCIDENCE, MALIGNANT CELL TRANSFORMATION
08/09-1837 CANCER/COLORECTAL, CANCER SCREENING, COLONOSCOPY, PUBLIC HEALTH
08/09-0951 CANCER/COLORECTAL, CHROMOSOME INSTABILITY, SOMATIC MUTATIONS, YEAST GENES, CHROMATID COHESION
08/09-1585 CANCER/COLORECTAL, ADENOMA DEVELOPMENT RISK, COMPUTED TOMOGRAPHY (CT), POLYP MEASUREMENTS, COLORECTAL POLYPS
08/09-0160 CANCER/EPITHELIAL, TYROSINE KINASE INHIBITORS, EPIDERMAL GROWTH FACTOR RECEPTOR, CANCER TREATMENT, ANTICANCER THERAPIES
08/09-1297 CANCER/HEAD AND NECK, MOLECULARLY TARGETED CHEMOTHERAPY, CANCER TREATMENT, SQUAMOUS CELL CARCINOMAS, TREATMENT OPTIONS
08/09-2112 CANCER/HEAD AND NECK, TUMORS, P53 GENE MUTATIONS, SQUAMOUS CELL CARCINOMA, HUMAN PAPILLOMAVIRUS (HPV)
08/09-1564 CANCER/HEAD AND NECK, CHEMOTHERAPY, ULCERATIVE MUCOSITIS, RADIOTHERAPY TOXICITY, CANCER THERAPY, RADIATION TREATMENT BREAKS
08/09-1584 CANCER/HEAD AND NECK, MYOFIBROBLASTS, FIBROMATOSIS, TUMORS, IMMUNOHISTOCHEMISTRY
08/09-0991 CANCER/HEMATOLOGIC, B CELLS, NON-HODGKIN'S LYMPHOMA, MONOCLONAL ANTIBODY THERAPY, CANCER TREATMENT

08/09-0992 CANCER/HEMATOLOGIC, TUMORS, GENETIC DISEASES, CANCER THERAPY, CHROMOSOMAL ABNORMALITIES

08/09-1582 CANCER/INTESTINAL, CELL TURNOVER, STEM CELLS, DUODENAL ADENOMAS, PANETH CELLS

08/09-2101 CANCER/KIDNEY, RENAL STEM CELLS, METANEPHRIC MESENCHYME, POLYCOMB GROUP GENES, NEPHRIC-PROGENITOR GENES

08/09-1549 CANCER/KIDNEY, STEM CELL DIFFERENTIATION, CANCER STEM CELLS, CD105 STEM CELL MARKERS, RENAL CARCINOMAS, TUMOR-INITIATING CELLS

08/09-1570 CANCER/LIVER, HEPATOBLASTOMAS, CHILDREN'S HEALTH, PEDIATRIC CANCERS, LIVER TUMORS

08/09-1235 CANCER/LUNG, TOBACCO ADDICTION, GENETIC SUSCEPTIBILITY, SMOKING ADDICTION, NICOTINE, ADDICTIVE BEHAVIOR

08/09-1287 CANCER/LUNG, MALIGNANT TUMOR PROGRESSION, GENOMIC PROFILES, PROGNOSTIC MARKERS, PULMONARY ADENOCARCINOMA, BRONCHIOLOALVEOLAR CARCINOMA

08/09-0470 CANCER/LUNG, PLATINUM-BASED THERAPIES, MAINTENANCE THERAPY, CHEMOTHERAPY, NON-SMALL CELL LUNG CANCER

08/09-2367 CANCER/LUNG, CANCER/BREAST, CANCER/PROSTATE, CANCER/PANCREATIC, CANCER/COLORECTAL, INHERITED RISK FACTORS, BRCA GENES

08/09-1845 CANCER/LUNG, TUMOR CELLS, PULMONARY LESIONS, DOXYCYCLINE, METASTASIS, MAMMARY CELLS

08/09-1293 CANCER/MEDULLARY THYROID, THYROID GLAND, C CELLS, CANCER/THYROID, DISEASE MANAGEMENT

08/09-2393 CANCER/NONMELANOMA SKIN, CANCER RISK, RISK FACTORS, CANCER/SKIN, PREVENTIVE MEDICINE

08/09-0164 CANCER/OROPHARYNGEAL, POSTOPERATIVE RADIATION, ASPIRATION, DYSPHAGIA, SWALLOWING ABILITY

08/09-1565 CANCER/OVARIAN, MATHEMATICAL MODELS, CANCER SCREENING, PROSTATE-SPECIFIC ANTIGEN, BIOMARKERS, TUMORS

08/09-1267 CANCER/PANCREATIC, EXOSOMES, MACROPHAGES, TUMOR CELLS, NANOPARTICLES

08/09-2108 CANCER/PANCREATIC, CANCER/COLORECTAL, CARCINOGENESIS, AGE-SPECIFIC CANCER INCIDENCE, MALIGNANT CELL TRANSFORMATION

08/09-0162 CANCER/PANCREATIC, NEPHRECTOMY, METASTASIS, PANCREATIC RESECTIONS, RENAL CELL CARCINOMA

08/09-2367 CANCER/PANCREATIC, CANCER/PROSTATE, CANCER/BREAST, CANCER/LUNG, CANCER/COLORECTAL, INHERITED RISK FACTORS, BRCA GENES

08/09-1842 CANCER/PANCREATIC, CELLULAR SIGNALING PATHWAYS, GENE ALTERATIONS, KRAS GENE, TUMORS, SUPPRESSOR GENES

08/09-0190 CANCER/PROSTATE, CANCER/BREAST, BONE LOSS, CANCER TREATMENT, BISPHOSPHONATES

08/09-1298 CANCER/PROSTATE, ANDROGEN-DEPRIVATION THERAPY, CANCER TREATMENT, PROSTATE-SPECIFIC ANTIGEN TEST, MEN'S HEALTH

08/09-1028 CANCER/PROSTATE, CANCER PREVENTION, FINASTERIDE, PROSCAR, DRUG TESTING

08/09-1004 CANCER/PROSTATE, GENE EXPRESSION, NUTRITION, EXERCISE, STRESS MANAGEMENT, BLOOD PRESSURE, ABDOMINAL OBESITY, MEN'S HEALTH

08/09-0461 CANCER/PROSTATE, ANDROGEN SUPPRESSION THERAPY, RADIATION THERAPY, SURVIVAL RATES, MORTALITY RISK

08/09-2409 CANCER/PROSTATE, ARSENIC, TAIWAN, MORTALITY RATES, RISK FACTORS, BLACKFOOT DISEASE

08/09-2379 CANCER/PROSTATE, ANTICANCER THERAPIES, CANCER VACCINES, VACCINE ADJUVANTS, PORCINE SMALL INTESTINAL SUBMUCOSA

08/09-2367 CANCER/PROSTATE, CANCER/BREAST, CANCER/LUNG, CANCER/PANCREATIC, CANCER/COLORECTAL, INHERITED RISK FACTORS, BRCA GENES

08/09-1269 CANCER/PROSTATE, ANDROGEN DEPRIVATION THERAPY, TUMOR SUPPRESSION, TESTOSTERONE, METASTASIS, TRANSFORMING GROWTH FACTOR-BETA 1

08/09-2126 CANCER/PROSTATE, CANCER/BREAST, CANCER PREVENTION, NUTRITION, LIFESTYLE CHANGES, DIET, EXERCISE

08/09-0751 CANCER/PROSTATE, IRRADIATION THERAPY, COMBINATION THERAPY, CANCER TISSUE VACCINES, IMMUNIZATION THERAPY

08/09-0507 CANCER/PROSTATE, NUTRITION, ENVIRONMENTAL RISK FACTORS, PREVENTIVE MEDICINE, CANCER/BREAST, DIET

08/09-0184 CANCER/PROSTATE, RISK FACTORS, AGING, MEN'S HEALTH, PROSTATE-SPECIFIC ANTIGEN

08/09-2099 CANCER/RENAL, INHALATION CHEMOTHERAPY, INTERLEUKIN 2, RENAL CELL CARCINOMA, PULMONARY METASTASES

08/09-1854 CANCER/RENAL, TARGETED CANCER THERAPY, VASCULAR ENDOTHELIAL GROWTH FACTOR INHIBITOR, RAPAMYCIN, EVEROLIMUS, PHASE III CLINICAL TRIALS

08/09-0476 CANCER/SKIN, TUMOR FORMATION, CLONAL EXPANSION, VIRAL DNA, POLYOMAVIRUSES, MERKEL CELL CARCINOMA, DEOXYRIBONUCLEIC ACID (DNA)

08/09-1550 CANCER/SKIN, CELL DEATH, STEM CELLS, ULTRAVIOLET B RADIATION, PRE-MALIGNANT LESIONS, EPITHELIAL PROLIFERATIVE UNITS, FRONTIER MODEL

08/09-1032 CANCER/SKIN, SQUAMOUS CELL CARCINOMA, GENE EXPRESSION, MELANOMA, BASAL CELL CANCERS

08/09-1047 CANCER/SKIN, VITAMIN D, SUN EXPOSURE, ULTRAVIOLET RAYS, SKIN PROTECTION

08/09-1491 CANCER/SKIN, INFLAMMATION, MITOSIS, ADHERENS JUNCTIONS, NUCLEAR FACTORS, SQUAMOUS CELL CARCINOMA, CADHERINS, CATENIN, P120

08/09-0768 CANCER/SKIN, MALIGNANT MELANOMA, ULTRAVIOLET RADIATION, ACRAL MELANOMA

08/09-0213 CANCER/SKIN, SUN EXPOSURE, ULTRAVIOLET RADIATION, VITAMIN D, CUTANEOUS MALIGNANT MELANOMA, SKIN TYPES, MELANOMA

08/09-2393 CANCER/SKIN, RISK FACTORS, CANCER RISK, CANCER/NONMELANOMA SKIN, PREVENTIVE MEDICINE

08/09-0460 CANCER/SKIN, CELLULAR IMMORTALIZATION, GENOMIC INSTABILITIES, HUMAN PAPILLOMAVIRUS (HPV) TYPE 38, KERATINOCYTES, TELOMERES, VIRAL PROTEINS

08/09-2107 CANCER/SKIN, POLYOMAVIRUSES, T ANTIGEN MUTATIONS, VIRUS REPLICATION, MERKEL CELL CARCINOMA

08/09-0449 CANCER/T-CELL, SKIN TUMORS, PHOTOTHERAPY, MYCOSIS FUNGOIDES, SÖZARY SYNDROME, CUTANEOUS T-CELL LYMPHOMAS

08/09-1292 CANCER/TESTICULAR, STEM CELL TRANSPLANTATION, PERIPHERAL BLOOD STEM CELLS, TUMOR MARKERS, HUMAN CHORIONIC GONADOTROPIN

08/09-1606 CANCER/THYROID, MOTESANIB DIPHOSPHATE, THYROGLOBULINS, RADIOIODINE RESISTANCE, CANCER TREATMENT, DRUG THERAPY

08/09-1293 CANCER/THYROID, C CELLS, THYROID GLAND, CANCER/MEDULLARY THYROID, DISEASE MANAGEMENT

08/09-0537 CANCER/UROTHELIAL, CANCER/BLADDER, FIREFIGHTERS, CANCER RISK, COMBUSTION PRODUCTS, FLAME RETARDANTS

08/09-0189 CANCER-ASSOCIATED ANEMIA, CHILDREN'S HEALTH, ANEMIA, RECOMBINANT ERYTHROPOIETIN

08/09-2118 CANCER CELL LINES, PARACRINE SIGNALING, LIGAND SIGNALING, HEDGEHOG SIGNALING PATHWAY, TUMORIGENESIS, HUMAN MESENCHYMAL CELL LINES

08/09-1272 CANCER CELLS, TUMOR GROWTH, METASTASIS, EPIGENETIC SILENCING, METHYLATION, MICRORIBONUCLEIC ACID (RNA), LYMPH NODES

08/09-1220 CANCER CELLS, EMBRYONIC STEM CELLS, MICRO-RIBONUCLEIC ACID (MIRNA) BLOCKAGE, LIN28, GENE REPRESSION, CARCINOMA CELLS

08/09-0135 CANCER CELLS, APOPTOSIS, CYCLOPENTENONE PROSTAGLANDINS, CYTOTOXICITY, ANTICANCER RESEARCH

08/09-1006 CANCER CELLS, IMMUNE SYSTEM, TUMOR-SPECIFIC ANTIGENS, IMMUNOTHERAPY, ANTITUMOR IMMUNITY

08/09-1294 CANCER CELL-SPECIFIC THERAPIES, SOFT-TISSUE SARCOMAS, EPIDERMAL GROWTH FACTOR RECEPTOR, TYROSINE KINASE INHIBITORS, TUMOR TREATMENT

08/09-2158 CANCER DETECTION, OLFACTORY DIAGNOSIS, DISEASE ODORS, HISTORY OF MEDICINE, VOLATILE COMPOUND ODORS

08/09-1308 CANCER DETECTION, BIOMARKERS, MICRORIBONUCLEIC ACID (MIRNA), HUMAN PLASMA

08/09-1045 CANCER DRUGS, ORLISTAT, FATTY ACID SYNTHASE, OBESITY DRUGS

08/09-1344 CANCER GENES, GENETIC TESTING, PATIENT CARE, MEDICAL HISTORY PRIVACY, DOCTOR-PATIENT CONFIDENTIALITY

08/09-2360 CANCER GENES, GENE MUTATIONS, CHROMOSOMAL BREAKPOINTS, DICENTRIC CHROMOSOMES, PAIRED BOX 5 GENE (PAX5)

08/09-2357 CANCER GENE THERAPY, APOPTOSIS, VESICULAR STOMATITIS VIRUSES, MATRIX PROTEINS, IMMUNE RESPONSES

08/09-0926 CANCER GENETICS, TP53 GENE, CANCER PREDISPOSITION, LI-FRAUMENI SYNDROME, DEOXYRIBONUCLEIC ACID (DNA), COPY NUMBER VARIATION, GENE MUTATIONS

08/09-2140 CANCER IMMUNOLOGY, DORMANT CANCER TUMORS, MICROTUMORS, TUMOR GROWTH, IMMUNOTHERAPY

08/09-2113 CANCER INCIDENCE, EZETIMIBE, SIMVASTATIN, STATINS, CLINICAL TRIALS

08/09-1031 CANCER-KILLING IMMUNOTOXINS, SOLID TUMORS, GENETIC ENGINEERING, ANTICANCER THERAPIES, IMMUNOTOXIN DESIGN, HEMATOLOGICAL MALIGNANCIES

08/09-1279 CANCER MARKERS, BIRTH SIZE, RISK FACTORS, CANCER/BREAST, PREGNANCY, ESTROGEN EXPOSURE

08/09-0098 CANCER METABOLISM, TUMOR CELL GROWTH, PYRUVATE KINASES, AEROBIC GLYCOLYSIS, CELLULAR METABOLISM, TUMORIGENESIS

08/09-0480 CANCER OF UNKNOWN PRIMARY ORIGIN, METASTASIS, MICRORIBONUCLEIC ACID (MIRNA), BIOMARKERS

08/09-0384 CANCER PATHWAYS, AGING, STEM CELLS, PATHOGENESIS, HEMATOPOIETIC STEM CELLS, TUMOR SUPPRESSOR PATHWAYS

08/09-0664 CANCER PHENOTYPE, ONCOGENES, GENE MUTATIONS, COLON CELLS, COOPERATION RESPONSE GENES, PROTEIN MUTATIONS

08/09-0926 CANCER PREDISPOSITION, LI-FRAUMENI SYNDROME, DEOXYRIBONUCLEIC ACID (DNA), COPY NUMBER VARIATION, TP53 GENE, CANCER GENETICS, GENE MUTATIONS

08/09-2131 CANCER PREVENTION, DAILY EXERCISE GUIDELINES, HEALTHY LIFESTYLE CHOICES, PHYSICAL ACTIVITY, EXERCISE

08/09-1028 CANCER PREVENTION, CANCER/PROSTATE, FINASTERIDE, PROSCAR, DRUG TESTING

08/09-2383 CANCER PREVENTION, SOY EXTRACT, GENISTEIN, ANTITUMOR ACTIVITY, DIET, GLYCINE MAX

08/09-2126 CANCER PREVENTION, CANCER/BREAST, CANCER/PROSTATE, NUTRITION, LIFESTYLE CHANGES, DIET, EXERCISE

08/09-0752 CANCER PREVENTION, CANCER/BREAST, PREGNANCY HORMONES, ESTROGEN, PROGESTERONE, HORMONE TREATMENT

08/09-0220 CANCER PREVENTION, VASODILATION, FREE RADICALS, ANTIOXIDANTS, VITAMIN C

08/09-0489 CANCER PREVENTION, VEGETABLES, BROCCOLI, CRUCIFEROUS VEGETABLES, HEALTH BENEFITS, NUTRITION, BRASSICA OLERACEA

08/09-1030 CANCER PROGNOSIS, RIBONUCLEIC ACID (RNA), BIOMARKERS, GENE TRANSLATION, MICRORNA, DEOXYRIBONUCLEIC ACID (DNA), MESSENGER RNA, JUNK DNA

08/09-1505 CANCER PROGRESSION, OSTEOPONTIN, ENDOCRINE INSTIGATION, INDOLENT TUMOR CELLS, TUMOR MICROENVIRONMENT

08/09-0393 CANCER PROGRESSION, PROTEIN-TO-PROTEIN INTERACTIONS, TUMOR SUPPRESSION, DELETED IN BREAST CANCER-1, PROTEIN DEACETYLASES, SILENT INFORMATION REGULATOR 1, APOPTOSIS

08/09-1789 CANCER PROGRESSION, ERYTHROPOIETIN RECEPTORS, TUMOR CELLS, EPOETIN-BETA TREATMENT, CLINICAL TRIALS

08/09-0722 CANCER RECURRENCE, HEREDITY, FAMILY CANCER HISTORY, CANCER/COLORECTAL, SURVIVAL RATES

08/09-2370 CANCER RELAPSE, ACUTE LYMPHOBLASTIC LEUKEMIA, COPY NUMBER ABNORMALITIES, B-LYMPHOID DEVELOPMENT, CHILDREN'S HEALTH, LEUKEMIA

08/09-0169 CANCER RELAPSE, LYMPHOID PROGENITOR CELLS, DIAGNOSIS, LEUKEMIA EPIDEMIOLOGY, ACUTE LYMPHOBLASTIC LEUKEMIA

08/09-0994 CANCER-RELATED INFLAMMATION, MALIGNANCY DEVELOPMENT, SMOLDERING INFLAMMATION, TUMOR MICROENVIRONMENTS, INFLAMMATION

08/09-1234 CANCER RISK, GENETIC SUSCEPTIBILITY, POLYMORPHISMS, CANDIDATE GENE ASSOCIATION, RISK FACTOR ANALYSES

08/09-1866 CANCER RISK, NO-CALORIE SWEETENERS, TRUVIA SWEETENER, STEVIA, DIETARY SUPPLEMENTS, SUGAR SUBSTITUTES

08/09-2411 CANCER RISK, NON-HODGKIN'S LYMPHOMA, B CELLS, T CELLS, LYMPH NODES

08/09-0175 CANCER RISK, BODY MASS INDEX (BMI), OBESITY, META-ANALYSIS, PUBLIC HEALTH

08/09-0989 CANCER RISK, GENETIC CANCER PREDISPOSITIONS, FAMILIAL MYELOMA, MONOCLONAL GAMMOPATHY OF UNDETERMINED SIGNIFICANCE, MULTIPLE MYELOMA

08/09-0205 CANCER RISK, DIETARY SUPPLEMENTS, VITAMIN B, FOLIC ACID, RISK FACTORS

08/09-2393 CANCER RISK, CANCER/NONMELANOMA SKIN, RISK FACTORS, CANCER/SKIN, PREVENTIVE MEDICINE

08/09-1839 CANCER RISK, ADIPONECTIN GENES, CANCER/COLORECTAL, SINGLE NUCLEOTIDE POLYMORPHISMS, METABOLIC DISORDERS, ADIPOQ GENE

08/09-0537 CANCER RISK, CANCER/UROTHELIAL, CANCER/BLADDER, FIREFIGHTERS, COMBUSTION PRODUCTS, FLAME RETARDANTS

08/09-0127 CANCERS, EPIGENETICS, DEMETHYLATING AGENTS, DEOXYRIBONUCLEIC ACID (DNA) METHYLATION, HISTONE DEACTYLASE INHIBITORS

08/09-1492 CANCERS, GENETIC MUTATIONS, NEUROGENETICS, BEHAVIOR GENETICS, BENZER/SEYMOUR, FRUIT FLIES, DROSOPHILA MELANOGASTER, NEURODEGENERATION

08/09-1565 CANCER SCREENING, PROSTATE-SPECIFIC ANTIGEN, BIOMARKERS, TUMORS, MATHEMATICAL MODELS, CANCER/OVARIAN

08/09-1837 CANCER SCREENING, CANCER/COLORECTAL, COLONOSCOPY, PUBLIC HEALTH

08/09-2097 CANCER SCREENING, BIOMARKERS, FLOW CYTOMETRY, CYTOMETRIC BEAD ARRAYS, SERUM MARKER MEASUREMENT

08/09-2128 CANCER SCREENING, COLONOSCOPY PREPARATION, POLYETHYLENE GLYCOL, ORAL SODIUM PHOSPHATE, CANCER/COLON

08/09-1559 CANCER SCREENING, CANCER/COLORECTAL, COMPUTED TOMOGRAPHIC COLONOGRAPHY, ADENOMAS

08/09-0778 CANCER SCREENING TESTS, GERIATRIC CANCER RISKS, MAMMOGRAPHY, COLONOSCOPIES, PROSTATE-SPECIFIC ANTIGEN TEST, ELDERCARE

08/09-2359 CANCER STEM CELLS, PROGENITOR CELLS, TUMOR-INITIATING CELLS, CELL SELF-RENEWAL, MAMMARY CELLS

08/09-1549 CANCER STEM CELLS, CD105 STEM CELL MARKERS, RENAL CARCINOMAS, TUMOR-INITIATING CELLS, STEM CELL DIFFERENTIATION, CANCER/KIDNEY

08/09-0163 CANCER SUSCEPTIBILITY, ATM GENE, ATAXIA TELANGIECTASIA, CANCER/BREAST, NEURODEGENERATION, AUTOSOMAL RECESSIVE DISORDERS

08/09-0390 CANCER THERAPY, GROWTH FACTORS, SOMATIC MUTATIONS, ONCOGENE ALTERATIONS, TUMORIGENESIS, RIBONUCLEIC ACID (RNA)

08/09-0472 CANCER THERAPY, GENETIC SCREENING, FUNCTIONAL GENOMICS, SHORT HAIRPIN RIBONUCLEIC ACIDS (SHRNA), DIAGNOSTIC TECHNIQUES

08/09-2094 CANCER THERAPY, GENETIC MUTATIONS, CETUXIMAB, CANCER/COLORECTAL, EPIDERMAL GROWTH FACTOR RECEPTORS

08/09-1035 CANCER THERAPY, STRESS PROTEINS, INHIBITORS, HEAT SHOCK PROTEINS, APOPTOTIC SIGNALING PATHWAYS

08/09-1290 CANCER THERAPY, ONCOGENES, MULTIPLE MYELOMA, INTERFERON REGULATORY FACTOR 4, GENETIC TRANSLOCATIONS

08/09-1562 CANCER THERAPY, TRANSCRIPTION FACTORS, MYC INHIBITION, TUMOR REGRESSION, RAS-DEPENDENT TUMORS

08/09-0992 CANCER THERAPY, CHROMOSOMAL ABNORMALITIES, GENETIC DISEASES, TUMORS, CANCER/HEMATOLOGIC

08/09-1025 CANCER THERAPY, INSULIN-LIKE GROWTH FACTOR 1 RECEPTOR, TREATMENT OPTIONS, WOMEN'S HEALTH, CANCER/BREAST

08/09-1564 CANCER THERAPY, RADIOTHERAPY TOXICITY, ULCERATIVE MUCOSITIS, CHEMOTHERAPY, CANCER/HEAD AND NECK, RADIATION TREATMENT BREAKS

08/09-1875 CANCER THERAPY, BISPECIFIC T-CELL ENGAGERS, ANTIBODY-BASED DRUGS, BLINATUMOMAB, NON-HODGKIN'S LYMPHOMA, TUMOR-KILLER T CELLS

08/09-2381 CANCER THERAPY, WNT3A, ACUTE LYMPHOBLASTIC LEUKEMIA, SELF-RENEWAL, LEUKEMIC STEM CELLS

08/09-1831 CANCER THERAPY, ANAPLASTIC LYMPHOMA KINASE, NEUROBLASTOMAS, GENETIC MUTATIONS, ONCOGENES

08/09-0751 CANCER TISSUE VACCINES, COMBINATION THERAPY, IRRADIATION THERAPY, CANCER/PROSTATE, IMMUNIZATION THERAPY

08/09-1284 CANCER TREATMENT, NON-HODGKIN'S LYMPHOMA, PLANT-PRODUCED VACCINES, IMMUNOGENICITY, FOLLICULAR B CELL LYMPHOMA, IDIOTYPE VACCINES

08/09-1606 CANCER TREATMENT, RADIOIODINE RESISTANCE, THYROGLOBULINS, CANCER/THYROID, MOTESANIB DIPHOSPHATE, DRUG THERAPY

08/09-0211 CANCER TREATMENT, VACCINES, BORDETELLA BACTERIA, WHOOPING COUGH, INFECTIOUS DISEASES

08/09-1411 CANCER TREATMENT, SYRBACTINS, GLIDOBACTIN A, PROTEASOME INHIBITORS, YEASTS, BEANS, PHASEOLUS VULGARIS, SYRINGOLIN A, PSEUDOMONAS SYRINGAE, VIRULENCE FACTORS, PLANT PATHOGENS

08/09-0991 CANCER TREATMENT, MONOCLONAL ANTIBODY THERAPY, CANCER/HEMATOLOGIC, B CELLS, NON-HODGKIN'S LYMPHOMA

08/09-1291 CANCER TREATMENT, HEMOGLOBIN, ERYTHROPOIESIS-STIMULATING AGENTS, HYPOXIA, TUMORS

08/09-1602 CANCER TREATMENT, ALPHA-NU-BETA-3, TUMOR VASCULATURE, DOXORUBICIN, NANOPARTICLE-MEDIATED DRUG DELIVERY, METASTATIC SUPPRESSION

08/09-1506 CANCER TREATMENT, FRUIT FLIES, DROSOPHILA, TUMORIGENESIS, MITOSIS, CENTROSOME AMPLIFICATION

08/09-2139 CANCER TREATMENT, GENE MUTATIONS, MANAGING CANCER, TUMOR CLASSIFICATION

08/09-1331 CANCER TREATMENT, WOMEN'S HEALTH, MASTECTOMY, MAGNETIC RESONANCE IMAGING (MRI), CANCER/BREAST

08/09-1295 CANCER TREATMENT, PEDIATRIC CANCER, NONRHABDOMYOSARCOMA SOFT-TISSUE SARCOMAS, CHILDREN'S HEALTH, SOFT-TISSUE TUMORS

08/09-1297 CANCER TREATMENT, MOLECULARLY TARGETED CHEMOTHERAPY, CANCER/HEAD AND NECK, SQUAMOUS CELL CARCINOMAS, TREATMENT OPTIONS

08/09-1319 CANCER TREATMENT, RADIOTHERAPY, CHEMOTHERAPY, CHRONOTHERAPY, CIRCADIAN CYCLE

08/09-1324 CANCER TREATMENT, IMMUNOTHERAPY, T CELLS, CYTOTOXIC T-LYMPHOCYTE ANTIGEN 4, DRUG THERAPY

08/09-0190 CANCER TREATMENT, BONE LOSS, CANCER/BREAST, CANCER/PROSTATE, BISPHOSPHONATES

08/09-0160 CANCER TREATMENT, ANTICANCER THERAPIES, EPIDERMAL GROWTH FACTOR RECEPTOR, TYROSINE KINASE INHIBITORS, CANCER/EPITHELIAL

08/09-1298 CANCER TREATMENT, ANDROGEN-DEPRIVATION THERAPY, CANCER/PROSTATE, PROSTATE-SPECIFIC ANTIGEN TEST, MEN'S HEALTH

08/09-1019 CANCER TREATMENT, VASCULAR ENDOTHELIAL GROWTH FACTOR, ANTIANGIOGENIC THERAPY, TUMOR ANGIOGENESIS, NOTCH-DELTALIKE LIGAND 4, RECEPTOR TYROSINE KINASE INHIBITORS

08/09-1569 CANCER TREATMENT, TUMORS, PHEOCHROMOCYTOMA, ADRENAL MEDULLA

08/09-1266 CANCER TREATMENT, RECOMBINANT ADENOVIRUSES, GENE THERAPY, TUMOR TARGETING, NONENVELOPED VIRUSES, ADENOVIRUSES, DRUG DELIVERY, VIRAL ENVELOPMENT

08/09-1578 CANCER TREATMENT, TUMOR DEVELOPMENT, ANTITUMORIGENIC THERAPY, CARCINOGENESIS, MULTIPOTENT STROMAL CELLS

08/09-1360 CANCER TREATMENT, SECONDARY METABOLITES, TOPOISOMERASE I, CAMPTOTHECA ACUMINATA, OPHIORRHIZA PUMILA, PLANT EVOLUTION, HAPPY TREE, GENE MUTATIONS

08/09-0503 CANCER TREATMENT, ALTERNATIVE TREATMENTS, PERCUTANEOUS CRYOABLATION, LAPAROSCOPY, CRYOTHERAPY, TUMOR TREATMENT

08/09-2379 CANCER VACCINES, ANTICANCER THERAPIES, CANCER/PROSTATE, VACCINE ADJUVANTS, PORCINE SMALL INTESTINAL SUBMUCOSA

08/09-1879 CANCER VACCINES, IMMUNE RESPONSES, T CELL ACTIVATION, DENDRITIC CELLS, TUMOR-ASSOCIATED ANTIGENS

08/09-1234 CANDIDATE GENE ASSOCIATION, POLYMORPHISMS, CANCER RISK, GENETIC SUSCEPTIBILITY, RISK FACTOR ANALYSES

08/09-1720 CANDIDATUS DESULFORUDIS AUDAXVIATOR, ENVIRONMENTAL GENOMICS, BACTERIAL GENOMES, MICROBIAL COMMUNITIES, SINGLE-SPECIES ECOSYSTEM

08/09-1944 CANDIDATUS SERRATIA SYMBIOTICA, CINARA CEDRI, BUCHNERA APHIDICOLA, ENDOSYMBIOTIC ASSOCIATIONS, CEDAR APHIDS, TRYPTOPHAN, APHID DIET

08/09-0922 CANE TOAD, CHAUNUS (BUFO) MARINUS, INVASIVE SPECIES, ENVIRONMENTAL HETEROGENEITY, AUSTRALIA, RANGE EXPANSION RATES

08/09-0266 CANE TOAD, AUSTRALIA, INVASIVE SPECIES, BIOCONTROL, RANAVIRUS, VIRAL PEST CONTROL, BUFO MARINUS

08/09-1524 CANIDAE, DOGS, CARNIVORANS, EVOLUTION, PROHESPEROCYON WILSONI

08/09-1494 CANINE ECTODERMAL DYSPLASIA, TRANSCRIPTION FACTORS, CHINESE CRESTED DOGS, PERUVIAN HAIRLESS DOGS, MEXICAN HAIRLESS DOGS, GENETIC MUTATIONS, ECTODERMAL APPENDAGES, GENOMES

08/09-1417 CANIS LATRANS, COYOTES, SOUTH CAROLINA, SCATS, DIET, MAMMAL PREY, FOOD HABITS

08/09-0324 CANIS LUPUS, WOLVES, ISLE ROYALE NATIONAL PARK, ALLEN/DURWARD, PREDATOR-PREY OBSERVATIONS, NATIONAL PARKS

08/09-2269 CANIS LUPUS, CONSERVATION, SPECIES REINTRODUCTION, ENDANGERED SPECIES, GRAY WOLF, NORTHERN UNITED STATES WILDLIFE

08/09-1614 CANIS LUPUS FAMILIARIS, HUMAN-DOG INTERACTIONS, ANIMAL COMMUNICATION, BARKING, DOGS

08/09-0229 CANNIBALISM, POSTMORTEM BONE DAMAGE, KAZAKHSTAN, RITUAL BODY MODIFICATION, BRONZE AGE STEPPE PEOPLE

08/09-0850 CANNIBALISM, DESERT LOCUSTS, SCHISTOCERCA GREGARIA, MASS MIGRATION, LOCUST PLAGUES

08/09-0345 CAPE CANAVERAL, JUVENILE SHARK BEHAVIORS, NEGAPRION BREVIROSTRIS, LEMON SHARK, SHARK NURSERIES

08/09-0409 CAPECCHI/MARIO R., NOBEL PRIZE IN PHYSIOLOGY OR MEDICINE, EMBRYONIC STEM CELLS, EVANS/MARTIN J., SMITHIES/OLIVER, GENE MODIFICATION

08/09-2067 CAPILLARITY SCALING, FOLDING MECHANISM, NUCLEI, PROTEIN FOLDING, POLARIZED NUCLEI

08/09-1368 CAPILLARY RATCHETS, WATER DROPLET MOTION, SURFACE TENSION TRANSPORT, BIRD BEAKS, SHOREBIRDS

08/09-0279 CAPSAICIN, ACIDS, PAIN INSENSITIVITY, INFLAMMATORY PAIN, AFRICAN NAKED MOLE RAT, HYPERALGESIA, HETEROCEPHALUS GLABER

08/09-0870 CAPSAICINOIDS, WILD CHILIES, FRUIT CHEMISTRY, CAPSICUM CHACOENSE, PUNGENCY, MICROBIAL DETERRENCE

08/09-0870 CAPSICUM CHACOENSE, FRUIT CHEMISTRY, WILD CHILIES, CAPSAICINOIDS, PUNGENCY, MICROBIAL DETERRENCE

08/09-1947 CAPTIVE ANIMAL LIFE SPANS, WILD ANIMAL LIFE SPANS, SEX-SPECIFIC FITNESS, TELOSTYLINUS ANGUSTICOLLIS, AGING, LIFE SPAN

08/09-0074 CAPTIVE ANIMALS, PONGO SPECIES, RELEASE PROGRAMS, BORNEO ORANGUTAN SURVIVAL FOUNDATION, SUMATRA, ORANGUTANS, ENDANGERED SPECIES, CONSERVATION INITIATIVES

08/09-0364 CAPTIVE BREEDING, FISH, BLUEFIN TUNA, ENDANGERED SPECIES, OVERFISHING, THUNNUS THYNNUS

08/09-0036 CAPTIVE TIGERS, PANTHERA TIGRIS, TIGER CONSERVATION, WILD TIGERS, SUBSPECIES ANALYSIS, GENETIC ANCESTRY

08/09-1452 CAPTURE-MARK-RECAPTURE SURVEY MODELS, MIST NET SURVEYS, TROPICAL BIRD SURVIVAL RATES, TRANSIENT TROPICAL BIRDS, ECUADOR

08/09-1489 CAPTURE RATES, TRAPPING METHODS, PRAIRIE DOG COLONIES, CYNOMYS LUDOVICIANUS, BLACK-TAILED PRAIRIE DOG, COLORADO

08/09-1612 CAPUCHIN MONKEYS, ALTRUISM, CEBUS APELLA, PROSOCIAL BEHAVIOR, ANIMAL BEHAVIOR, REWARDS

08/09-1423 CARBOHYDRATE-ACTIVE ENZYMES, BIOMASS DEGRADING FUNGI, BIOFUEL PRODUCTION, COMPARATIVE GENOMICS, FUNGUS GENOME, TRICHODERMA REESEI, INDUSTRIAL FUNGI, GENOMICS

08/09-0770 CARBOHYDRATE INTAKE, PROTEIN INTAKE, NUTRIENT REQUIREMENTS, DIETARY REFERENCE INTAKES, RECOMMENDED DIETARY ALLOWANCE (RDA), MACRONUTRIENTS

08/09-1050 CARBOHYDRATE INTAKE, HIGH FRUCTOSE CORN SYRUP, SUGAR CONSUMPTION, CORN SYRUP, FRUCTOSE

08/09-2420 CARBOHYDRATES, NUTRITION, CALCIUM, GLADIATORS DIET, VEGETARIAN DIET

08/09-0090 CARBON, GLOBAL WARMING, ALASKAN TUNDRA, PERMAFROST, THAWING RATE

08/09-0546 CARBON-14 DATING, RADIOACTIVE DATING, SCIENCE HISTORY, EARTH'S AGE, BOOK REVIEW, GEOCHRONOLOGY, TIMESCALE

08/09-1987 CARBON-60 NANOPARTICLES, FULLERENES, ECOTOXICITY, SOIL MICROORGANISMS, NANOPARTICLES

08/09-1755 CARBON ASSIMILATION, TREE RING CELLULOSE, OXYGEN ISOTOPES, PHOTOSYNTHESIS, LEAF TEMPERATURES

08/09-0791 CARBONATED WATER, EFFERVESCENT WATER, MEDICINAL WATER, SPARKLING MINERAL WATER, NATURAL SPRINGS

08/09-0373 CARBONATE LAYERS, FIXED TREE ISLANDS, TREE ISLANDS, EVERGLADES, FLORIDIAN SETTLEMENTS

08/09-1729 CARBONATE PRODUCTION, FORAMINIFERA, GLOBIGERINA, CLIMATE INDICATORS, OCEAN CHEMISTRY

08/09-0309 CARBON CATALYTIC REPRESSION, TRANSCRIPTIONAL REGULATORS, PATHOGENIC BACTERIA, STREPTOCOCCUS MUTANS, ORAL BIOFILMS, DENTAL CARIES

08/09-0888 CARBON CREDITS, SEQUESTERING CARBON, PHYTOPLANKTON, ZOOPLANKTON, IRON SEEDING, MARINE ECOSYSTEMS

08/09-1136 CARBON CYCLE, GLOBAL WARMING, CLIMATE CHANGE, PERMAFROST, ATMOSPHERIC CARBON

08/09-1728 CARBON CYCLE, TERRESTRIAL ECOSYSTEMS, AMOEBAE, MICROBIAL COMMUNITIES, MOSS, HIGH-LATITUDE ECOSYSTEMS

08/09-0086 CARBON CYCLE, SOIL CARBON, LIFE SPANS, FINE ROOTS, BIOMASS, RESIDENCE TIME, MINIRHIZOTRONS, ISOTOPE METHODS, PLANT ROOTS

08/09-1431 CARBON CYCLE, PELAGIC ECOSYSTEMS, ARCTIC OCEAN, DISSOLVED ORGANIC CARBON, NUTRIENT CYCLING

08/09-0059 CARBON CYCLE, METAGENOMICS, VANILLATE, DIMETHYLSULPHONIOPROPIONATE, MARINE BACTERIA, DISSOLVED ORGANIC CARBON, BACTERIOPLANKTON

08/09-1430 CARBON DIOXIDE, GLOBAL WARMING, CLIMATE CHANGE, NET ECOSYSTEM PRODUCTIVITY, TEMPERATURE ANOMALIES

08/09-0597 CARBON DIOXIDE, OCEAN ACIDITY, GLOBAL WARMING, MARINE ECOSYSTEMS, SHELL-BUILDING ORGANISMS

08/09-0637 CARBON DIOXIDE, LENTIC ECOSYSTEMS, DRY ICE EXPERIMENT, STATIC CHAMBER METHOD, BOUNDARY LAYER EQUATIONS, LAKE CROCHE

08/09-1618 CARBON DIOXIDE, GLOBAL WARMING, CLIMATE CHANGE, GREENHOUSE GASES, METHANE

08/09-0874 CARBON DIOXIDE, PLANT DEFENSE, POPILLIA JAPONICA, DIABROTICA VIRGIFERA VIRGIFERA, SOYBEANS, GLYCINE MAX, INVASIVE INSECTS, ANTHROPOGENIC CHANGES

08/09-0636 CARBON DIOXIDE, GEOLOGICAL SEQUESTRATION, ENVIRONMENTAL ENGINEERING, GLOBAL WARMING, GREENHOUSE GAS MITIGATION

08/09-0614 CARBON DIOXIDE, ESTUARY ACIDITY, OYSTERS, CHESAPEAKE BAY, SHELLFISH

08/09-0582 CARBON DIOXIDE ATTRACTION, PLANT-INSECT INTERACTIONS, POLLINATION, DATURA WRIGHTII, HAWKMOTH, MANDUCA SEXTA, INSECT BEHAVIOR, OLFACTORY STIMULI, FLOWERING PLANTS

08/09-1745 CARBON DIOXIDE CONCENTRATION, CLIMATE CHANGE, CEMENTED CORAL REEFS, CORAL REEFS, EASTERN TROPICAL PACIFIC

08/09-0039 CARBON DIOXIDE EMISSIONS, FALLOW AGRICULTURE, SOIL ORGANIC MATTER, PARAMO ECOSYSTEMS, ANDES, MONTANE ECOLOGY

08/09-1311 CARBON DIOXIDE EMISSIONS, FOOD PRODUCTION, GREENHOUSE GAS EMISSIONS, ORGANICALLY GROWN FOODS, LOCALLY GROWN FOODS

08/09-0078 CARBON DIOXIDE MITIGATION, OCEAN FERTILIZATION, GREENHOUSE GASES, IRON ENRICHMENT, NITROGEN SEEDING, PHYTOPLANKTON BLOOMS

08/09-1722 CARBON DIOXIDE SEQUESTRATION, JUAN DE FUCA PLATE, DEEP-SEA BASALTS, GREENHOUSE GAS STORAGE, ENVIRONMENTAL REMEDIATION

08/09-0899 CARBON DIOXIDE STORAGE, GREENHOUSE GAS CAPTURE, COAL, FOSSIL FUEL, ELECTRICITY GENERATION

08/09-0604 CARBON EMISSIONS REDUCTION, DEFORESTATION, CONSERVATION, RAINFORESTS, ECONOMIC ECOLOGY

08/09-0877 CARBON FEEDBACKS, DENDROCTONUS PONDEROSAE, MOUNTAIN PINE BEETLES, CLIMATE CHANGE, BRITISH COLUMBIA, INSECT EPIDEMICS

08/09-1354 CARBON FIXATION, MENDEL/GREGOR, DARWIN/CHARLES, METABOLISM, EVOLUTIONARY THEORIES, ORIGIN OF LIFE

08/09-2191 CARBONIFEROUS COAL MEASURES, PALAEOBOTANY, STOPES/MARIE, COAL BALLS, PTERIODOSPERMS

08/09-2149 CARBON ISOTOPES, NEANDERTHAL DIET, NITROGEN ISOTOPES, DIETARY ISOTOPE ANALYSIS, BONE ISOTOPE ANALYSIS

08/09-1913 CARBON SEQUESTRATION, CHARCOAL, SOIL NUTRIENTS, BIOCHAR, COMPOST

08/09-1747 CARBON SEQUESTRATION, DIAZOTROPHY, AMAZON RIVER, TROPICAL NORTH ATLANTIC OCEAN, NITROGEN FIXATION

08/09-1444 CARBON SEQUESTRATION IN OCEANS, OCEAN IRON FERTILIZATION, ARTIFICIAL PHYTOPLANKTON BLOOMS, GREENHOUSE GASES

08/09-0081 CARBON SINKS, COASTAL BUFFER, RAINFORESTS, EROSION, TREES, MANGROVE DEPLETION

08/09-1429 CARBON SINKS, OLD-GROWTH FORESTS, NET ECOSYSTEM PRODUCTIVITY, FOREST STANDS, CONSERVATION

08/09-2262 CARBON SINKS, FOREST DEGRADATION, DEFORESTATION, ANTHROPOGENIC CARBON EMISSIONS, BIOMASS SATELLITE MISSIONS

08/09-0341 CARBON SINKS, LANDFILLS, HYDROTHERMAL CARBONIZATION, TREE BURIAL, GLOBAL WARMING

08/09-2002 CARBON STORAGE, GREENHOUSE GAS EMISSIONS, ANNUAL FOREST CARBON STORAGE, FOREST SUCCESSION, ECOSYSTEM DISTURBANCE

08/09-0014 CARBONYL SULFIDE SINKS, ATMOSPHERIC SULFUR COMPOUNDS, MYCOBACTERIUM, SOIL BACTERIA

08/09-0601 CARCHARHINUS LEUCAS, FRESHWATER SHARKS, FLORIDA, BULL SHARKS, SHARK ATTACKS, MARINE PREDATORS

08/09-0846 CARCHARODON CARCHARIAS, ILLEGAL ANIMAL TRADING, SHARK INTELLIGENCE, PREDATORS, GREAT WHITE SHARK

08/09-2108 CARCINOGENESIS, CANCER/PANCREATIC, CANCER/COLORECTAL, AGE-SPECIFIC CANCER INCIDENCE, MALIGNANT CELL TRANSFORMATION

08/09-1578 CARCINOGENESIS, MULTIPOTENT STROMAL CELLS, ANTITUMORIGENIC THERAPY, TUMOR DEVELOPMENT, CANCER TREATMENT

08/09-1552 CARCINOGENS, SMOKING, TOBACCO, CANCER/COLORECTAL, INFLAMMATORY BOWEL DISEASES, (METHYLNITROSAMINO)-1-(3-PYRIDYL)-1-BUTANONE (NNK)

08/09-1220 CARCINOMA CELLS, GENE REPRESSION, LIN28, CANCER CELLS, EMBRYONIC STEM CELLS, MICRO-RIBONUCLEIC ACID (MIRNA) BLOCKAGE

08/09-0456 CARD11 GENE, GENE MUTATIONS, ONCOGENES, DIFFUSE LARGE B CELL LYMPHOMAS, NON-HODGKIN'S LYMPHOMA

08/09-1341 CARDANOL, CASHEW NUTSHELL LIQUID, PHENALKAMINES, GREEN CHEMISTRY, PAINT COMPONENTS

08/09-0713 CARDENOLIDES, EVOLUTION, PLANT DEFENSE STRATEGIES, ASCLEPIAS, MILKWEEDS, EVOLUTIONARY DYNAMICS

08/09-1387 CARDIAC CONDUCTION SYSTEM, ZEBRAFISH, VERTEBRATES, GENE MUTATIONS, TRANSGENIC LINES, HEART DEVELOPMENT, TRANSCRIPTION FACTORS, DANIO RERIO

08/09-1022 CARDIAC DISEASE, C-REACTIVE PROTEIN, OXIDATIVE STRESS, BIOMARKERS, HEART FAILURE

08/09-0257 CARDIAC DISEASE, STEM CELL THERAPY, HEART REGENERATION, STEM CELLS, MYOCARDIAL INFARCTION

08/09-1599 CARDIAC FUNCTIONS, SEROTONIN, MATERNAL GENETIC INFLUENCES, HEART FAILURE, TRYPTOPHAN HYDROXYLASE

08/09-0998 CARDIAC HYPERTROPHY, MONOCROTALINE, STEM CELLS, PULMONARY HYPERTENSION, BONE MARROW-DERIVED CELLS, TISSUE REPAIR, PROGENITOR CELLS

08/09-0199 CARDIAC MAPPING, IMPLANTABLE CARDIOVERTER DEFIBRILLATOR, ABLATION PROCEDURES, ARRHYTHMIAS, HEART RHYTHM

08/09-1860 CARDIAC OUTCOMES, CONGENITAL CARDIAC ANOMALY, AORTA, BICUSPID AORTIC VALVE, DISEASE PROGRESSION

08/09-0801 CARDIAC OUTPUT, OXYGEN CONSUMPTION, EXERCISE EFFECTS, THERMODYNAMICS, HEART

08/09-0172 CARDIAC PLASTICITY, HYPERTROPHIC GROWTH, HEART, VENTRICULAR ATROPHY, STRESS RESPONSES

08/09-0450 CARDIAC PROGENITOR CELLS, CORONARY ARTERIES, BLOOD FLOW, MYOCARDIAL REGENERATION, STEM CELLS

08/09-1304 CARDIAC REPAIR THERAPIES, STEM CELL TRANSPLANTATION, CARDIOMYOCYTES, EMBRYONIC STEM CELLS, MYOCARDIAL INFARCTION

08/09-0170 CARDIAC SURGERY, BLOOD TRANSFUSION, RED BLOOD CELLS, MORTALITY, POSTOPERATIVE COMPLICATIONS

08/09-0501 CARDIAC SURGERY, STENTS, BARE-METAL STENTS, IN-STENT THROMBOSIS, DRUG-ELUTING STENTS, HEART DISEASE, BLOOD CLOT FORMATION

08/09-2374 CARDIAC TAMPONADE, STAPHYLOCOCCUS AUREUS, PERICARDITIS, INFECTIVE ENDOCARDITIS, HEART INFECTIONS

08/09-1304 CARDIOMYOCYTES, EMBRYONIC STEM CELLS, STEM CELL TRANSPLANTATION, CARDIAC REPAIR THERAPIES, MYOCARDIAL INFARCTION

08/09-2055 CARDIOMYOCYTES, HEART, EPICARDIAL PROGENITORS, MYOCARDIUM, WT1-DERIVED CELLS

08/09-0782 CARDIOVASCULAR DISEASE, ENDARTERECTOMY, STATINS, STENTING, ISCHEMIC STROKE, CAROTID ARTERY DISEASE

08/09-1851 CARDIOVASCULAR DISEASE, MYOCARDIAL INFARCTION, ANTITHROMBOTIC THERAPY, HEART ATTACK, WORLD HEALTH ISSUES

08/09-2145 CARDIOVASCULAR DISEASE, OBESITY, FAT DISTRIBUTION, INSULIN RESISTANCE, RISK FACTORS

08/09-0483 CARDIOVASCULAR DISEASE, NIACIN THERAPY, HIGH-DENSITY LIPOPROTEINS (HDL), LOW-DENSITY LIPOPROTEINS (LDL), CHOLESTEROL LEVELS, WOMEN'S HEALTH

08/09-1833 CARDIOVASCULAR DISEASE, DRUG ADMINISTRATION, SINUS RHYTHM, ATRIAL FIBRILLATION, AMIODARONE, HEART RHYTHM

08/09-0185 CARDIOVASCULAR DISEASE, HEART ATTACKS, LIPID METABOLISM, PLAQUES, RENIN-ANGIOTENSIN-ALDOSTERONE SYSTEM, LIPOPROTEINS, ATHEROSCLEROSIS

08/09-0493 CARDIOVASCULAR DISEASE, HEART, DRUG-ELUTING STENTS, CORONARY ARTERY BYPASS GRAFT, MULTI-VESSEL CORONARY ARTERY DISEASE

08/09-0196 CARDIOVASCULAR DISEASE, STROKE CAUSES, TRANSIENT ISCHEMIC ATTACK, FORAMEN OVALE, CRYPTOGENIC STROKE, PATENT FORAMEN OVALE

08/09-1829 CARDIOVASCULAR DISEASE, STROKE, CLINICAL TRIALS, DIABETES TYPE 2, ATHEROSCLEROSIS, ASPIRIN

08/09-1024 CARDIOVASCULAR DISEASE, METABOLIC PHENOTYPES, BLOOD PRESSURE, RISK FACTORS, PHENOTYPIC DIVERSITY, DIET

08/09-0499 CARDIOVASCULAR DISEASE, FOLIC ACID, HOMOCYSTEINE, B VITAMINS, WOMEN'S HEALTH

08/09-2134 CARDIOVASCULAR DISEASE, HEART DISEASE, INFLAMMATORY DISEASES, RHEUMATOID ARTHRITIS, RISK FACTORS

08/09-0187 CARDIOVASCULAR DISEASE, PACEMAKERS, IMPLANTABLE DEVICES, HEART FAILURE, AGING, BIOTECHNOLOGY, CONGESTIVE HEART FAILURE

08/09-1572 CARDIOVASCULAR DISEASE, DISEASE RISK FACTORS, METABOLIC SYNDROME, DIABETES TYPE II, ELDERLY ADULT HEALTH

08/09-2400 CARDIOVASCULAR DISEASE, EMPHYSEMA, CHRONIC OBSTRUCTIVE PULMONARY DISEASE, BRONCHODILATORS, MORTALITY RATES, LUNG DISEASE

08/09-1021 CARDIOVASCULAR DISEASE, BIOMARKERS, DEATH PREDICTION, RISK FACTORS

08/09-0466 CARDIOVASCULAR DISEASE, MORTALITY RATES, MULTIFACTORIAL INTERVENTIONS, DIABETES TYPE 2, INTENSIVE THERAPIES, RISK FACTORS

08/09-1014 CARDIOVASCULAR DISEASE, DIABETES TYPE 1, HYPERGLYCEMIA, ATHEROSCLEROSIS, RISK FACTORS, HEART DISEASE

08/09-1846 CARDIOVASCULAR DISEASE, MESENCHYMAL STROMAL CELLS, TISSUE ENGINEERING, CELLULAR THERAPY, HEART FAILURE

08/09-2093 CARDIOVASCULAR DISEASE, URIC ACID, RISK FACTORS, HYPERURICEMIA, CHRONIC KIDNEY DISEASES

08/09-1590 CARDIOVASCULAR DISEASE, VITAMIN SUPPLEMENTS, MEN'S HEALTH, CLINICAL TRIALS, STROKE PREVENTION, DIETARY SUPPLEMENTS, ANTIOXIDANTS

08/09-0177 CARDIOVASCULAR DISEASE RISK FACTORS, PARAOXONASE 1, SYSTEMIC OXIDATIVE STRESS, GENE POLYMORPHISMS

08/09-1600 CARDIOVASCULAR DISEASE RISK FACTORS, AMYLOIDOGENESIS, PROTEIN MISFOLDING, LOW-DENSITY LIPOPROTEIN (LDL), ATHEROGENESIS

08/09-0544 CARDIOVASCULAR DISEASE TREATMENTS, AUTOIMMUNE DISEASE TREATMENTS, HEMATOPOIETIC STEM CELLS, ADULT STEM CELLS, EMBRYONIC STEM CELLS, STEM CELLS

08/09-2132 CARDIOVASCULAR HEALTH, STRENGTH-BUILDING EXERCISE, EXERCISE OPTIONS, YOGA, MUSCLE FLEXIBILTY

08/09-0197 CARDIOVASCULAR HEALTH, POSTOPERATIVE STROKES, STROKE PREVENTION, STATINS, CORONARY ARTERY BLOCKERS

08/09-1322 CARDIOVASCULAR HEALTH, FATTY ACIDS, OLIVE OIL, OLEIC ACID, BLOOD PRESSURE, MEDITERRANEAN DIET, LIPID THERAPY

08/09-0765 CARDIOVASCULAR RISK FACTORS, CRAVINGS, SWEETENED FOODS, DIETARY SUGAR, SUGAR, CHOCOLATE CRAVINGS, SOFT DRINKS

08/09-1011 CARDIOVASCULAR RISK FACTORS, HIGH BLOOD PRESSURE, LEUCINE ZIPPER DOMAINS, VASCULAR DEFECTS, HYPERTENSION

08/09-0968 CARDUUS NUTANS, CARLINA VULGARIS, EVOLUTION, ADAPTIVE DYNAMICS, PERENNIAL PLANTS, FLOWERING DECISIONS, GENETIC DIVERSITY, PLANT EVOLUTION

08/09-1126 CARETTA CARETTA, LOGGERHEAD TURTLES, PREDATION RATES, SEX-BIASED PREDATION RATES, TIGER SHARK, GALEOCERDO CUVIER, TURTLE MANEUVERABILITY

08/09-1994 CARIBBEAN CORAL REEFS, NETHERLANDS ANTILLES, FISH BIOMASS, BENTHIC COMMUNITY STRUCTURE

08/09-0439 CARIBBEAN CURLY TAILED LIZARD, ECOMORPHOLOGICAL PATTERNS, LEIOCEPHALUS, LIZARD ADAPTIVE TRAITS, AMPHIBIANS, EVOLUTIONARY INFLUENCES, LOCOMOTOR MORPHOLOGY

08/09-1345 CARIBBEAN ISLANDS, ARCHAEOLOGY, POTTERY, POTSHERDS, CERAMIC ARTIFACTS

08/09-1950 CARIBBEAN SPINY LOBSTER, CRUSTACEAN SENSES, PANULIRUS ARGUS, FLICKING BEHAVIOR, CHEMOSENSORY SENSILLA

08/09-0050 CARIBOU, MIGRATION, BUTTERFLIES, BIG BEND NATIONAL PARK, GRAY WHALES, POINT REYES NATIONAL SEASHORE

08/09-1142 CARIBOU, MUSKOXEN, PLANT COMMUNITIES, CLIMATE CHANGE, HERBIVORY, SPECIES INTERACTIONS, GLOBAL WARMING, CATERPILLARS, ECOSYSTEM RESPONSE

08/09-1413 CARICA PAPAYA, PAPAYA, TRANSGENIC CROPS, GENOME MODEL, PLANT EVOLUTION, TROPICAL TREES, FRUIT TREES, ARABIDOPSIS

08/09-0243 CARINA, OTOLOGICS, DEAFNESS, COCHLEAR IMPLANTS, HEARING AIDS, SOUND CLARITY

08/09-0968 CARLINA VULGARIS, EVOLUTION, ADAPTIVE DYNAMICS, CARDUUS NUTANS, PERENNIAL PLANTS, FLOWERING DECISIONS, GENETIC DIVERSITY, PLANT EVOLUTION

08/09-2395 CARNITINE, QUERCETIN, INSULIN RESISTANCE, EXERCISE BENEFITS, MITOCHONDRIA, LIPOIC ACID, METABOLISM

08/09-1524 CARNIVORANS, DOGS, CANIDAE, EVOLUTION, PROHESPEROCYON WILSONI

08/09-0600 CARNIVORES, CONSERVATION, CRYPTOPROCTA FEROX, HABITAT LOSS, MADAGASCAR, FOSSA

08/09-1426 CARNIVORES, UNGULATES, BIODIVERSITY, CLIMATE CHANGE, TECTONICS, MIOCENE

08/09-0885 CARNIVOROUS MARSUPIALS, YELLOW-FOOTED ANTECHINUSES, FOREST FLOODING, EUCALYPTUS CAMALDULENSIS, RIVER RED GUM FORESTS, BOX-IRONBARK FORESTS, ANTECHINUS FLAVIPES

08/09-1422 CARNIVOROUS PLANTS, PITCHER PLANTS, NEPENTHES, SLIPPERY SURFACES, PREY CAPTURE

08/09-1121 CARNIVOROUS PLANTS, PSEUDACRIS CRUCIFER, SPRING PEEPERS, SARRACENIA PURPUREA, PITCHER PLANTS

08/09-0325 CARNIVOROUS PLANTS, VENUS FLYTRAP, NORTH CAROLINA-SOUTH CAROLINA BORDER, CONSERVATION, DIONAEA MUSCIPULA, PLANT SMUGGLING

08/09-1129 CARNUS HAEMAPTERUS, ECTOPARASITES, PARASITE PREFERENCES, HOST-CHOICE STRATEGIES, EUROPEAN ROLLER, CORACIAS GARRULUS, CELL-MEDIATED IMMUNITY, BIRD HOSTS, FLY PARASITE

08/09-0772 CAROTENOIDS, BETA CAROTENE, PHYTOCHEMICALS, NUTRITION, LYCOPENE, LUTEIN, ZEAXANTHIN

08/09-0011 CAROTENOIDS, MYXOCOCCUS XANTHUS, LIGHT-ACTIVATION, BACTERIAL PROTEINS, CAR REGULATORY PROTEINS, SIGMA-ANTISIGMA FACTORS, BLUE LIGHT

08/09-1394 CAROTENOIDS, FICEDULA ALBICOLLIS, COLLARED FLYCATCHERS, MALE ORNAMENTATION, EGGSHELL QUALITY, YOLK LUTEIN, BILIVERDIN PIGMENTATION

08/09-0782 CAROTID ARTERY DISEASE, ISCHEMIC STROKE, STENTING, STATINS, ENDARTERECTOMY, CARDIOVASCULAR DISEASE

08/09-0436 CARPAL FORM, MAMMALIAN SKELETON, TENRECOIDS, PLACENTALIAN WRIST, WRIST BONES, EVOLUTIONARY MORPHOLOGY

08/09-0485 CARPOMETACARPAL JOINT REPLACEMENT, WRIST ARTHROPLASTY, JOINT REPLACEMENT SURGERY, ARTIFICIAL JOINTS, PROSTHESES, OSTEOARTHRITIS, RHEUMATOID ARTHRITIS, WOMEN'S HEALTH

08/09-0011 CAR REGULATORY PROTEINS, BACTERIAL PROTEINS, LIGHT-ACTIVATION, CAROTENOIDS, MYXOCOCCUS XANTHUS, SIGMA-ANTISIGMA FACTORS, BLUE LIGHT

08/09-0223 CAR SAFETY FEATURES, FUEL EFFICIENCY, VEHICLE SAFETY, AUTOMOBILE CRASHES, LIGHT-WEIGHT CARS

08/09-1361 CARTILAGE, BONE TISSUE ENGINEERING, EMBRYONIC STEM CELLS, OSTEOBLASTS, ENDOCHONDRAL OSSIFICATION

08/09-1197 CASCADE MODEL, PREDATOR-PREY INTERACTIONS, FOOD WEBS, NICHE MODEL, NESTED-HIERARCHY MODEL

08/09-0635 CASCADE MOUNTAINS, PINUS PONDEROSA, PONDEROSA PINE FORESTS, FOREST THINNING, BURNING REGIMES, WASHINGTON

08/09-1341 CASHEW NUTSHELL LIQUID, CARDANOL, PHENALKAMINES, GREEN CHEMISTRY, PAINT COMPONENTS

08/09-0933 CASPASE-8, TUMOR NECROSIS FACTOR-ALPHA, CYTOKINES, MOLECULAR SIGNALING, PROTEIN KINASES-1, INFLAMMATORY PROCESSES

08/09-1112 CASSAVA, MANIHOT ESCULENTA, RESOURCE ACQUISITION, PHOTOSYNTHETIC RATE, PLANT DOMESTICATION, LEAF STRUCTURE

08/09-1442 CASSIN'S AUKLETS, AUKS, TUFTED PUFFIN, HORNED PUFFINS, RHINOCEROS AUKLETS, KRILL POPULATIONS, SEABIRD DECLINE, GLOBAL WARMING

08/09-0017 CASTE DIFFERENTIATION, POGONOMYRMEX, HARVESTER ANTS, ANT COLONIES, QUEEN ANTS, INSECT REPRODUCTION, ANT BEHAVIOR, FEMALE CASTE DETERMINATION

08/09-1674 CASTELLANII, PARASITIC VIRUSES, ACANTHAMOEBA POLYPHAGA MIMIVIRUS, MIMIVIRUSES, VIROPHAGES, SPUTNICK VIRUS

08/09-2187 CASTLE OF CASENOVOLE, TOMB OF THE BADGER, ETRUSCAN TOMBS, MARCOCCI/ANDREA, ARCHAEOLOGY, ANCIENT ITALY

08/09-0581 CASUARINA GLAUCA, ACTINORHIZAL SYMBIOSES, ROOT ENDOSYMBIOSES, ARBUSCULAR MYCORRHIZA, FUNGI, RHIZOBIA, FRANKIA, BACTERIAL SYMBIOSES, GENE EXPRESSION, PLANT ROOTS

08/09-1631 CATALYSIS, STOICHIOMETRIC TRANSFORMATIONS, URANIUM CATALYSTS, RADIOACTIVE ELEMENT CHEMISTRY, ALKANE ACTIVATION

08/09-0351 CATALYTIC CONVERTERS, PALLADIUM POLLUTION, PLATINUM POLLUTION, METAL CONTAMINATION, ARENICOLA MARINA, WATER POLLUTION

08/09-0044 CATCH SHARE PROGRAMS, FISH CONSERVATION, UNSUSTAINABLE FISHING, OVERFISHING, UNITED STATES, BRITISH COLUMBIA

08/09-1433 CATCH SHARES, FISHERY COLLAPSE, INDIVIDUAL TRANSFERABLE QUOTAS, COMMERCIAL FISHERY MANAGEMENT, MARINE ECOLOGY

08/09-0669 CATCH-UP GROWTH, FAT STORAGE, THRIFTY METABOLISM, CALORIE RESTRICTION, BODY FAT RECOVERY, OBESITY

08/09-1017 CATECHOLAMINERGIC POLYMORPHIC VENTRICULAR TACHYCARDIA, LEFT CARDIAC SYMPATHETIC DENERVATION, BETA-BLOCKERS, IMPLANTABLE CARDIOVERTER DEFIBRILLATOR, HEART DISORDERS

08/09-0516 CATEGORICAL PERCEPTION, PERCEPTUAL DEVELOPMENT, LATERALIZATION, COLOR PERCEPTION, BRAIN HEMISPHERE FUNCTIONS

08/09-0553 CATEGORICAL PERCEPTION, TUNGARA FROG, MATING CALLS, COGNITION, COMMUNICATION, ANIMAL BEHAVIOR, FROG SIGNALS, PHYSALAEMUS PUSTULOSUS

08/09-1491 CATENIN, CADHERINS, SQUAMOUS CELL CARCINOMA, NUCLEAR FACTORS, ADHERENS JUNCTIONS, MITOSIS, INFLAMMATION, CANCER/SKIN, P120

08/09-1142 CATERPILLARS, CARIBOU, MUSKOXEN, PLANT COMMUNITIES, CLIMATE CHANGE, HERBIVORY, SPECIES INTERACTIONS, GLOBAL WARMING, ECOSYSTEM RESPONSE

08/09-1577 CAT FLEAS, RICKETTSIA FELIS, CTENOCEPHALIDES FELIS, HUMAN HEALTH, ZOONOSES

08/09-1825 CAT GENOME, PREDATORS, DOMESTIC CATS, FELINE BEHAVIOR

08/09-0311 CATHARACTA SKUA, GREAT SKUA, HOMEOTHERMIC BIRDS, HEAT STRESS, HIGH-LATITUDE BIRDS, FISH AVAILABILITY, CLIMATE CHANGE, BIRD BEHAVIOR, CHICK SURVIVAL

08/09-2459 CATHETER ABLATION, VENTRICULAR TACHYCARDIA, ATRIAL FIBRILLATION, ARRHYTHMIA TREATMENTS, STEREOTAXIS, ELECTROANATOMIC IMAGING

08/09-0832 CATION CHANNELS, TRANSIENT RECEPTOR POTENTIALS, ANTERIOR CELL NEURONS, DROSOPHILA, THERMOSENSATION, FRUIT FLIES, TEMPERATURE PREFERENCES, GENE EXPRESSION

08/09-1773 CATION-EXCHANGE CAPACITY, BIOAVAILABILITY, COPPER TOXICITY, SOIL CONTAMINATION, METAL TOXICITY, FOLSOMIA CANDIDA, EISENIA FETIDA

08/09-1749 CATOSTOMUS COMMERSONI, WHITE SUCKERS, NATIVE SPECIES, INTRODUCED SPECIES, COLORADO RIVER, HYBRIDIZATION, FLANNELMOUTH SUCKERS, BLUEHEAD SUCKERS

08/09-0000 CAT–SEE COMPUTERIZED AXIAL TOMOGRAPHY

08/09-0649 CATTLE, BOVINE TUBERCULOSIS, RANDOMISED BADGER CULLING TRIAL, UNITED KINGDOM, BADGERS, MYCOBACTERIUM BOVIS, DISEASE CONTROL, MELES MELES

08/09-2250 CATTLE GRAZING, PHRYNOSOMA PLATYRHINOS, DESERT HORNED LIZARD, SHRUBSTEPPE ECOSYSTEMS, LAND-USE CHANGE

08/09-1922 CATTLE GRAZING, SHORTGRASS STEPPE, ECOLOGY, NORTH AMERICA, BOOK REVIEW, GRASSLAND ECOLOGY

08/09-1144 CATTLE GRAZING, MAGNETIC ALIGNMENTS, DEER GRAZING, GRAZING BEHAVIOR, MAGNETORECEPTION, SPATIAL ORIENTATIONS, ANIMAL BEHAVIOR

08/09-1514 CATTLE HERDING, EUROPE, NEAR EAST, MILK, ANIMAL DOMESTICATION

08/09-2016 CAUDAL DISTRACTION, LIZARD TAIL MOVEMENTS, SCELOPORUS OCCIDENTALIS, SQUAMATE PREDATION, PREY CAPTURE TECHNIQUES, WESTERN FENCE LIZARD

08/09-1816 CAUDAL HINDBRAINS, BATRACHOIDID FISH, ANIMAL COMMUNICATION, VERTEBRATE EVOLUTION, TETRAPODS, SOCIAL VOCALIZATIONS, EVOLUTION, ROSTRAL SPINAL CORDS, VOCAL COMMUNICATION

08/09-2293 CAULIFLOWER CORAL, GONIASTREA AUSTRALENSIS, POCILLOPORA DAMICORNIS, GREAT BARRIER REEF, MARINE PROTECTED AREAS, HIGH-LATITUDE CORAL REEFS, LESSER STAR CORAL

08/09-1233 CAULOBACTER CRESCENTUS, ASYMMETRIC CELL DIVISION, HISTIDINE KINASES, SINGLE-DOMAIN RESPONSE REGULATORS, CELL CYCLE

08/09-2239 CAVE-DWELLING FISH, POECILIA MEXICANA, ADAPTATIONS, EXTREME HABITATS, SHORTFIN MOLLY, RESOURCE USE, TROPHIC ECOLOGY

08/09-0805 CAVES, IRELAND, NEOLITHIC BURIALS, FUNERARY PRACTICES, BURIAL METHODS, RITUAL PRACTICES

08/09-1978 CAVES, AEROPHYTIC ALGAE, ALGAL COMMUNITIES, IRRADIANCE, PIGMENT PRODUCTION, LAMPENFLORA COMMUNITIES

08/09-2188 CAVITIES, ENAMEL REMINERALIZATION, DENTIN, TOOTH DECAY, APATITE

08/09-1293 C CELLS, THYROID GLAND, CANCER/MEDULLARY THYROID, CANCER/THYROID, DISEASE MANAGEMENT

08/09-1615 CCK-AGONISTS, DOUBLE-BLIND RANDOMIZED CONTROLLED TRIALS, PAINKILLERS, DRUG TESTING, PLACEBO EFFECT

08/09-1549 CD105 STEM CELL MARKERS, RENAL CARCINOMAS, TUMOR-INITIATING CELLS, CANCER STEM CELLS, STEM CELL DIFFERENTIATION, CANCER/KIDNEY

08/09-0974 CDC14 PROTEIN, EVOLUTION, GENE DUPLICATION, HOMINID PROTEINS, ADAPTATIONS

08/09-0000 CDC–SEE CENTERS FOR DISEASE CONTROL AND PREVENTION

08/09-0684 CDK4 PROTEIN, CALCIUM SIGNALING, CALCINEURIN, CYCLOSPORIN A, HAIR GROWTH, QUIESCENCE REGULATION, HAIR FOLLICLE BULGE NICHE, STEM CELL QUIESCENCE, NFATC1 TRANSCRIPTION FACTOR

08/09-0748 CD REGULATORY T CELLS, MALIGNANT GLIOMAS, IMMUNE SYSTEM EVASION, BRAIN TUMORS, TUMOR PATHOPHYSIOLOGY

08/09-1612 CEBUS APELLA, CAPUCHIN MONKEYS, ALTRUISM, PROSOCIAL BEHAVIOR, ANIMAL BEHAVIOR, REWARDS

08/09-1944 CEDAR APHIDS, ENDOSYMBIOTIC ASSOCIATIONS, BUCHNERA APHIDICOLA, CINARA CEDRI, CANDIDATUS SERRATIA SYMBIOTICA, TRYPTOPHAN, APHID DIET

08/09-0797 CELESTIAL OBSERVATIONS, ANCIENT ASTRONOMERS, ASTRONOMICAL ALIGNMENTS, PREHISTORIC STRUCTURES, STONEHENGE

08/09-0946 CELL ADHESION, CORTICOTHALAMIC AXONS, FOREBRAIN WIRING, GENE MUTATIONS

08/09-1209 CELL ADHESION, EXTRACELLULAR-MATRIX, NEMATOSTELLA VECTENSIS, CNIDARIAN CELL ADHESION, TISSUE MORPHOGENESIS

08/09-1794 CELL AGGREGATION, LEUKEMIA INHIBITORY FACTOR, FETAL LEYDIG CELLS, PHTHALATES, TESTICULAR GROWTH FACTORS

08/09-0671 CELL-BASED THERAPIES, HEART FUNCTION, MYOCARDIAL INFARCTION, SUDDEN CARDIAC DEATH, ELECTROPHYSIOLOGICAL ABNORMALITIES, ATRIAL FIBRILLATION, ARRHYTHMIA THERAPY

08/09-2114 CELL-BASED THERAPIES, MUSCULAR DYSTROPHY, DYSTROPHIN GENE, DUCHENNE'S MUSCULAR DYSTROPHY, CHILDREN'S HEALTH

08/09-0383 CELL BIOLOGY, HEMATOPOIETIC STEM CELLS, AORTA-GONAD MESONEPHROS REGION, TRANSCRIPTION FACTORS, STEM CELL NICHES

08/09-1233 CELL CYCLE, SINGLE-DOMAIN RESPONSE REGULATORS, HISTIDINE KINASES, CAULOBACTER CRESCENTUS, ASYMMETRIC CELL DIVISION

08/09-1919 CELL CYCLE REGULATION, P53 SIGNALING PATHWAY, IONIZING RADIATION EXPOSURE, RADIATION, FUNCTIONAL GENOMICS

08/09-2103 CELL DEATH, PROTEIN MISTRANSLATION, BACTERICIDAL ANTIBIOTICS, AMINOGLYCOSIDES, MEMBRANE PROTEINS

08/09-0997 CELL DEATH, HUNTINGTIN GENE, PROTEIN KINASES, POLYGLUTAMINE, HISTONE MODIFICATIONS, NUCLEOSOMAL RESPONSES, STRIATAL NEURONS, TRANSCRIPTIONAL DYSREGULATION

08/09-2380 CELL DEATH, CANCER/BREAST, BAX GENE, APOPTOSIS, TUMOR GROWTH

08/09-1550 CELL DEATH, STEM CELLS, ULTRAVIOLET B RADIATION, CANCER/SKIN, PRE-MALIGNANT LESIONS, EPITHELIAL PROLIFERATIVE UNITS, FRONTIER MODEL

08/09-0161 CELL DEATH, VITAMIN K2 DERIVATIVES, PRENYLALCOHOLS, CYTOTOXICITY, TUMOR SPECIFICITY, LEUKEMIA

08/09-2373 CELL DEATH MECHANISMS, HIPPOCAMPAL NEURAL STEM CELLS, APOPTOSIS, AUTOPHAGY, NEURODEGENERATIVE DISEASE

08/09-1216 CELL-DEATH SPECIFICATION-1 GENE, RELATED PROTEINS, APOPTOSIS, ASYMMETRIC CELL DIVISION, GENETIC PATHWAYS

08/09-0677 CELL DIFFERENTIATION, RED BLOOD CELLS, HEMOPROTEINS, FELINE LEUKEMIA VIRUS, IRON, HOMEOSTASIS, ANEMIA, ERYTHROPOIESIS, HEME EXPORT PROTEINS

08/09-2327 CELL DIFFERENTIATION, BRAIN, SONIC HEDGEHOG GENE, EMBRYONIC STEM CELLS, CORTICOGENESIS, CEREBRAL CORTEX

08/09-0941 CELL DIFFERENTIATION, GENE EXPRESSION, HEMATOPOIETIC STEM CELLS, STEM CELL MARKERS, PROGENITOR CELLS, TRANSCRIPTOMES

08/09-1338 CELL DIFFERENTIATION, STEM CELLS, PLURIPOTENCY, EMBRYONIC STEM CELLS, CHROMATIN

08/09-1847 CELL DIFFERENTIATION, OXYTOCIN, OSTEOPOROSIS, MESENCHYMAL STEM CELLS, HUMAN MULTIPOTENT ADIPOSE-DERIVED STEM CELLS

08/09-0386 CELL DIFFERENTIATION, EMBRYONIC STEM CELLS, LIVER FAILURE, HEPATOCYTES, ORGAN TRANSPLANTATION

08/09-0940 CELL DIFFERENTIATION, PLURIPOTENCY, SELF-RENEWAL, EMBRYONIC STEM CELLS, TRANSCRIPTION FACTORS, LEUKEMIA INHIBITORY FACTORS

08/09-1579 CELL DIFFERENTIATION, STROMAL-DERIVED INDUCING ACTIVITY, HUMAN EMBRYONIC STEM CELLS, DOPAMINERGIC CELLS, NEURAL CELL DIFFERENTIATION

08/09-1797 CELL DIFFERENTIATION, STEM CELLS, CHEMICAL MODULATORS, PROTEIN KINASE INHIBITORS, REGENERATION THERAPY

08/09-0937 CELL DIFFERENTIATION, HEMATOPOIETIC STEM CELLS, TISSUE SELF-RENEWAL, REGENERATION, DEVELOPMENTAL REGULATORS, STEM CELL DIVISION

08/09-2037 CELL DIFFERENTIATION, EPENDYMAL CELLS, SPINAL CORD INJURY, NEURAL STEM CELLS, SCAR FORMATION

08/09-0097 CELL DIFFERENTIATION, MICRORIBONUCLEIC ACIDS, SKIN DEVELOPMENT, EPITHELIAL CELLS, EPIDERMAL STEM CELLS

08/09-0687 CELL DIFFERENTIATION, TRANSCRIPTION NETWORKS, STEM CELL SELF-RENEWAL, EMBRYONIC STEM CELLS, PLURIPOTENCY

08/09-0136 CELL DIVISION, EMBRYOGENESIS, MEIOSIS, MITOSIS, CHROMOSOME COMPACTION, CHROMOKINESINS, NUCLEAR ENVELOPE FORMATION

08/09-0944 CELL DIVISION, BACTERIAL CELLS, SURFACE WAVES, MIN PROTEINS, ESCHERICHIA COLI, PROTEIN DYNAMICS

08/09-0381 CELL DIVISION, DROSOPHILA, STEM CELL DIVISION, PROTEIN SEGREGATION, DAUGHTER CELLS, SELF-RENEWAL, NEURAL PRECURSOR CELLS, MITOTIC SPINDLES

08/09-0683 CELL DIVISION, CHROMOSOME ALIGNMENT, MITOSIS, MITOTIC CHECKPOINT, KINASE ACTIVITY, MONOPOLAR SPINDLE 1 KINASE, AURORA B ACTIVITY, BOREALIN

08/09-0841 CELL DIVISION, CIRCADIAN OSCILLATOR PROTEINS, CLOCK PROTEINS, METABOLISM, SYNECHOCOCCUS ELONGATUS, CYANOBACTERIA, PROTEIN KINASES

08/09-2210 CELL DIVISION, ROOT MERISTEMS, PLANT DEVELOPMENT, CYTOKININ, AUXIN

08/09-2206 CELL DIVISION, SCANNED LIGHT SHEET FLUORESCENCE MICROSCOPY, EMBRYONIC DEVELOPMENT, ZEBRAFISH, MESENDODERM, DANIO RERIO

08/09-0945 CELL DIVISION, CYTOSKELETAL PROTEINS, TUBULINS, LIPOSOMES, Z RINGS, PROTEIN ASSEMBLIES, BACTERIAL CELLS, ESCHERICHIA COLI

08/09-0121 CELL ELONGATION, GIBBERELLINS, ARABIDOPSIS THALIANA, NUCLEAR TRANSCRIPTION FACTORS, PHOTORECEPTORS, DELLA PROTEINS, PLANT GROWTH

08/09-0845 CELL ENTRY, APOPTOTIC MIMICRY, MACROPINOCYTOSIS, VACCINIA VIRUSES, BLEBS, PROTEIN KINASES, VIRAL INFECTIONS

08/09-1660 CELL ENTRY, BACTERIAL INFECTIONS, SALMONELLA ENTERICA SEROVAR GALLINARUM, ANIMAL CELLS, PPGPP, TYPHOID FEVER

08/09-0451 CELL FATE, STEM CELLS, CANCER/BREAST, BRCA1 GENE, ESTROGEN RECEPTORS, MAMMARY CELLS

08/09-1425 CELL IDENTITY, PLANT ROOTS, ARABIDOPSIS, SALINITY STRESSES, STRESS RESPONSES, ROOT CELLS

08/09-0565 CELL IDENTITY, FOUNDER CELLS, AUXIN, PERICYCLE CELLS, PLANT HORMONES, ORGANOGENESIS, LATERAL ROOTS, MORPHOGENESIS

08/09-0814 CELL IMAGING, BIOIMAGING TECHNIQUES, QUANTUM DOTS, FLUORESCENCE MICROSCOPY, IMAGING TECHNOLOGIES

08/09-1366 CELL IMAGING, TISSUE REGENERATION, STEM CELLS, FLUORESCENT IMAGING, REGENERATION, HOMEOSTATIS

08/09-2032 CELL IMMORTALIZATION, ANEUPLOIDY, CHROMOSOME ABNORMALITY, TUMOR DEVELOPMENT, MENTAL RETARDATION, DEVELOPMENTAL ABNORMALITIES

08/09-0145 CELL LIFE CYCLE, MADIN-DARBY CANINE KIDNEY CELLS, CELL MIGRATION, MOBILITY DYNAMICS

08/09-1236 CELL LOCOMOTION, IMMUNE SYSTEM, F-ACTIN, INTEGRINS, DENDRITIC CELLS, LEUKOCYTES

08/09-1129 CELL-MEDIATED IMMUNITY, CORACIAS GARRULUS, EUROPEAN ROLLER, CARNUS HAEMAPTERUS, ECTOPARASITES, PARASITE PREFERENCES, HOST-CHOICE STRATEGIES, BIRD HOSTS, FLY PARASITE

08/09-1280 CELL MEMBRANE DYNAMICS, REFRACTIVE INDICES, MALARIA, FEBRILE TEMPERATURES, PLASMODIUM FALCIPARUM, RED BLOOD CELLS, ERYTHROCYTES, PATHOLOGICAL STATES

08/09-2377 CELL MEMBRANE PROTEINS, ABNORMAL ERYTHROCYTES, HEREDITARY SPHEROCYTOSIS, SPLENECTOMY, ANEMIA

08/09-1903 CELL MEMBRANES, NANOLIPOPROTEIN PARTICLES, MEMBRANE PROTEINS, PROTEIN STRUCTURES, DRUG DEVELOPMENT

08/09-0145 CELL MIGRATIONS, MADIN-DARBY CANINE KIDNEY CELLS, CELL LIFE CYCLE, MOBILITY DYNAMICS

08/09-0382 CELL MIGRATIONS, ORGANOGENESIS, STEM CELL TRAFFICKING, PRIMORDIAL GERM CELLS, HEMATOPOIETIC STEM CELLS, CELL-TO-CELL ADHESIONS, IMMUNE RESPONSES

08/09-0665 CELL MIGRATIONS, TRANSCRIPTION FACTORS, CIONA INTESTINALIS, GENE REGULATORY NETWORKS, GUANOSINE TRIPHOSPHATASES, HEART PRECURSORS, EFFECTOR GENES

08/09-2042 CELL POLARITIES, SIGNALING MOLECULES, POSITIVE FEEDBACKS, BUDDING YEAST, PLASMA MEMBRANE

08/09-0134 CELL PROLIFERATION, PILOCYTIC ASTROCYTOMA, P53, PROGRAMMED CELL DEATH, GLIOBLASTOMA MULTIFORME, APOPTOSIS, PROTEIN EXPRESSION

08/09-2098 CELL PROLIFERATION, COLONIC CARCINOMAS, TUMOR BUDDING, CANCER/COLORECTAL

08/09-1910 CELL PROLIFERATION, HIPPOCAMPAL PLASTICITY, EXERCISE, BETA-ENDORPHINS, NEUROGENESIS, BRAIN HEALTH

08/09-1229 CELL RECEPTOR SPECIFICITY, AUTOIMMUNE DISEASES, DIABETES TYPE I, PATHOGENICITY, T CELL INFILTRATION, ISLET CELL DESTRUCTION

08/09-2049 CELL REGENERATION, SOMATIC CELL NUCLEAR TRANSFER, EMBRYONIC STEM CELLS, NATURAL KILLER T CELLS, IMMUNE SYSTEM STIMULATION

08/09-0116 CELL REPROGRAMMING, SOMATIC CELLS, PLURIPOTENCY, TRANSCRIPTION FACTORS, EMBRYONIC STEM CELLS, STEM CELLS

08/09-2221 CELL REPROGRAMMING, ADENOVIRUSES, TRANSCRIPTION FACTORS, INDUCED PLURIPOTENT STEM CELLS, EMBRYONIC STEM CELLS, VIRAL INTEGRATION

08/09-0663 CELL REPROGRAMMING, PLURIPOTENT CELLS, STEM CELLS, ADULT CELLS, BETA CELLS, EPITHELIAL CELLS, PANCREATIC EXOCRINE CELLS

08/09-0392 CELL RESPONSES, GENE POLYMORPHISMS, HYPOXIA, ADENOSINE MONOPHOSPHATES, ISCHEMIA, PROTEIN KINASES, MACROPHAGE MIGRATION INHIBITORY FACTORS

08/09-0934 CELL SELF-DUPLICATION, TUMOR CELLS, NESTIN, PITUITARY GLAND, STEM CELLS, TISSUE MAINTENANCE

08/09-1219 CELL SELF-RENEWAL, EMBRYONIC STEM CELLS, RE1-SILENCING TRANSCRIPTION FACTOR, PLURIPOTENCY, NEUROGENESIS

08/09-2306 CELL SELF-RENEWAL, SOX2, PLURIPOTENCY, STEM CELLS, HUMAN EMBRYONIC STEM CELLS

08/09-2359 CELL SELF-RENEWAL, CANCER STEM CELLS, PROGENITOR CELLS, TUMOR-INITIATING CELLS, MAMMARY CELLS

08/09-0987 CELL SENESCENCE, HUMAN DISEASES, AGING, TELOMERE DYSFUNCTION, DEOXYRIBONUCLEIC ACID (DNA) DAMAGE

08/09-0099 CELL SHAPE, MECHANOTRANSDUCTION, DROSOPHILA, MECHANOSENSORY NEURONS, CELLULAR DEFORMATION, POIKILOTHERMIC ORGANISMS, ENVIRONMENTAL STRESS

08/09-0130 CELL SHAPES, ROOT HAIR CELLS, ARABIDOPSIS THALIANA, REACTIVE OXYGEN SPECIES, PLANT CELLS, NICOTINAMIDE ADENINE DINUCLEOTIDE PHOSPHATES, OXIDASES

08/09-0939 CELL SHAPES, KERATOCYTES, MOTILE CELLS, HYPSOPHRYS NICARAGUENSIS, FISHES, SHAPE DETERMINATION, ACTINS

08/09-0131 CELL SORTING, ENDOSOMAL SORTING COMPLEX, PROTEOLIPID PROTEINS, MEMBRANE TRANSPORT, EXOSOMES, BUDDING, INTRALUMINAL VESICLES, MULTIVESICULAR ENDOSOMES

08/09-0688 CELL STARVATION, ALZHEIMER'S DISEASE, CROHN'S DISEASE, AUTOPHAGY, APOPTOSIS

08/09-1616 CELL-SURFACE RECEPTORS, FLAVOR ENHANCERS, GENETIC MANIPULATION, SENOMYX, TASTE ENHANCERS

08/09-0474 CELL THERAPY, ADIPOSE-DERIVED STEM CELLS, STEM CELLS, CORNEAL TRANSPLANTS, TISSUE ENGINEERING, EYE TREATMENT

08/09-0382 CELL-TO-CELL ADHESIONS, HEMATOPOIETIC STEM CELLS, PRIMORDIAL GERM CELLS, STEM CELL TRAFFICKING, ORGANOGENESIS, CELL MIGRATIONS, IMMUNE RESPONSES

08/09-0110 CELL-TO-CELL CONTACTS, PROTEIN-TO-PROTEIN INTERACTIONS, TRANSMEMBRANE PROTEINS, CLAUDINS, TIGHT JUNCTIONS, FREEZE-FRACTURING

08/09-1582 CELL TURNOVER, STEM CELLS, DUODENAL ADENOMAS, PANETH CELLS, CANCER/INTESTINAL

08/09-1501 CELL TURNOVER, FAT CELLS, ADIPOCYTES, OBESITY, PUBLIC HEALTH

08/09-2026 CELLULAR ASYMMETRY, FLAMINGO PROTEIN, TRICHOME, DROSOPHILA, PLANAR POLARITY, FRUIT FLY BIOLOGY

08/09-0099 CELLULAR DEFORMATION, MECHANOSENSORY NEURONS, DROSOPHILA, MECHANOTRANSDUCTION, CELL SHAPE, POIKILOTHERMIC ORGANISMS, ENVIRONMENTAL STRESS

08/09-0460 CELLULAR IMMORTALIZATION, GENOMIC INSTABILITIES, HUMAN PAPILLOMAVIRUS (HPV) TYPE 38, KERATINOCYTES, TELOMERES, CANCER/SKIN, VIRAL PROTEINS

08/09-1306 CELLULAR IMMUNITY, IMMUNOGENS, CONSENSUS ENVELOPE SEQUENCES, HUMAN IMMUNODEFICIENCY VIRUS TYPE 1 (HIV-1) VACCINES

08/09-0098 CELLULAR METABOLISM, CANCER METABOLISM, TUMOR CELL GROWTH, PYRUVATE KINASES, AEROBIC GLYCOLYSIS, TUMORIGENESIS

08/09-0123 CELLULAR NOISE, GENE EXPRESSION, MOLECULAR MEMORY, STOCHASTIC GENE EXPRESSION, BURSTING

08/09-1675 CELLULAR REDUCTION OXIDATION, DISEASE RESISTANCE, INNATE IMMUNITY, PLANT IMMUNITY, S-NITROSYLATION, SALICYLIC ACID

08/09-0400 CELLULAR SELF-DIGESTION, AUTOPHAGY, CYTOPROTECTIVE PROCESSES, PROTEIN DEGRADATION, APOPTOSIS, CHAPERONE-MEDIATED AUTOPHAGY

08/09-1842 CELLULAR SIGNALING PATHWAYS, CANCER/PANCREATIC, GENE ALTERATIONS, KRAS GENE, TUMORS, SUPPRESSOR GENES

08/09-2070 CELLULAR STRESS, UNFOLDED PROTEIN RESPONSES, INFLAMMATORY RESPONSES, ENDOPLASMIC RETICULUM, IMMUNE RESPONSES

08/09-2143 CELLULAR TELEPHONES, MOBILE PHONES, RADIATION EFFECTS, PUBLIC HEALTH, SAFETY PRECAUTIONS

08/09-1846 CELLULAR THERAPY, TISSUE ENGINEERING, CARDIOVASCULAR DISEASE, MESENCHYMAL STROMAL CELLS, HEART FAILURE

08/09-2207 CELLULOLYSIS, NITROGEN FIXATIONS, ENDOSYMBIONTS, PROTISTS, TERMITES, PSEUDOTRICHONYMPHA GRASSII, COPTOTERMES FORMOSANUS, GUT MICROBIOTAS

08/09-2168 CELLULOSE, BIOFUELS, RENEWABLE ENERGY, ENERGY PRODUCTION, ALTERNATIVE FUELS, LIGNOCELLULOSE

08/09-1163 CELLULOSIC ETHANOL, ALTERNATIVE FUELS, CORN BIOFUEL, ETHANOL, BIOFUELS, STARCH

08/09-0686 CELL VIABILITY, BETA-BARREL PROTEINS, MITOCHONDRIAL PROTEINS

08/09-1400 CELL WALL RECYCLING, PEPTIDOGLYCAN RECYCLING, ESCHERICHIA COLI, GRAM-NEGATIVE BACTERIA, BACTERIAL CELL WALL RECYCLING, LYTIC ENZYMES

08/09-0334 CELTIS DURANDII, SEED DISPERSING BIRDS, FRUGIVOROUS BIRDS, BIODIVERSITY, FOREST FRAGMENTATION, DEFORESTATION

08/09-1745 CEMENTED CORAL REEFS, CORAL REEFS, CLIMATE CHANGE, CARBON DIOXIDE CONCENTRATION, EASTERN TROPICAL PACIFIC

08/09-0606 CENTRAL AFRICA, ELEPHANTS, JANJAWEEDS, IVORY TRADE, CONSERVATION, ANIMAL SLAUGHTER

08/09-1178 CENTRAL AFRICAN MAMMALS, NOCTURNAL MAMMALS, AFRICAN RAINFORESTS, DEFORESTATION EFFECTS, ANTHROPOGENIC IMPACTS

08/09-1898 CENTRAL ASIA, BIODIVERSITY, PHARMACEUTICALS, PLANTS, ANTIINFLAMMATORY DRUGS, AJUGA TURKESTANICA, WHITE SAGEBRUSH, ARTEMISIA LEUCODES

08/09-0840 CENTRAL BACTERIUM, SYMBIOSIS, BACTERIAL ULTRASTRUCTURES, EPIBIONTS, PHOTOTROPHIC CONSORTIA, CHLOROCHROMATIUM AGGREGATUM, PROKARYOTES

08/09-0387 CENTRAL NERVOUS SYSTEM, BRAIN VOLUME, MICROFIBEROPTIC EPIFLUORESCENCE PHOTOBLEACHING, EXTRACELLULAR SPACE, DIFFUSION

08/09-2061 CENTRAL NERVOUS SYSTEM, GLIAL CELLS, SYNAPSES, NG2, NEURONS, OLIGODENDROCYTE PRECURSOR CELLS

08/09-0112 CENTRAL NERVOUS SYSTEM FUNCTION, SINGLE-WHISKER EXPERIENCE, SYNAPTIC PLASTICITY, LONG-TERM POTENTIATION, BRAIN ACTIVITY, SENSORY RESPONSES

08/09-2081 CENTRIC DIATOMS, PENNATE DIATOMS, GENE TRANSFER, DIATOMS, THALASSIOSIRA PSEUDONANA, PHAEODACTYLUM TRICORNUTUM, EVOLUTIONARY HISTORY

08/09-1093 CENTROCERCUS UROPHASIANUS, BACKGROUND NOISE, LEKS, SAGE-GROUSE MATING RITUALS, GREATER SAGE-GROUSE

08/09-2321 CENTROMERES, HETEROCHROMATIN, CHROMOSOME REORGANIZATION, MITOSIS, EPIGENETIC REGULATION, KARYOTYPE EVOLUTION

08/09-0402 CENTROMERES, CHROMOSOME SEGREGATION, METAPHASE, MITOSIS, DEOXYRIBONUCLEIC ACID (DNA) ASSEMBLY

08/09-1506 CENTROSOME AMPLIFICATION, MITOSIS, TUMORIGENESIS, DROSOPHILA, FRUIT FLIES, CANCER TREATMENT

08/09-2315 CENTROSOME DYSFUNCTION, TUMORIGENESIS, GENOME INSTABILITY, SELF-RENEWING ASYMMETRIC NEURAL STEM CELL DIVISION, FRUIT FLIES

08/09-1251 CEPHALOPODS, CUTTLEFISH, ANIMAL CAMOUFLAGE, INVERTEBRATE COMMUNICATION, CHROMATOPHORES, CAMOUFLAGE TECHNIQUES

08/09-0306 CEPHALOPODS, ANTIPREDATOR DEFENSES, MIMICRY, OCTOPUS BEHAVIOR

08/09-0431 CEPHALOPODS, SOFT-BODIED ORGANISMS, CHRISTIAN MALFORD LAGERSTATTE, FOSSIL REMAINS, OXFORD CLAY FORMATION, MARINE FOSSILS

08/09-2475 CEPHALOPODS, GASTROPODA, EVOLUTIONARY HISTORY, PHYLOGENY, MOLLUSKS, BOOK REVIEW

08/09-0293 CEPHALOTES ATRATUS, PARASITE-INDUCED MIMICRY, FORAGING, ANT BEHAVIOR

08/09-0335 CERAMBYX CERDO, GREAT CAPRICORN BEETLE, ECOSYSTEM ENGINEERING, ENDANGERED BEETLES, SAPROXYLIC BEETLES, OAK TREE HABITATS

08/09-1345 CERAMIC ARTIFACTS, POTSHERDS, POTTERY, ARCHAEOLOGY, CARIBBEAN ISLANDS

08/09-1255 CERATOPHRYINAE, LATE CRETACEOUS, MADAGASCAR, INDIA, SOUTH AMERICA, HORNED FROGS

08/09-1406 CERCOPITHECUS MITIS, BLUE MONKEYS, TERRITORIAL DEFENSE, PRIMATE TERRITORIAL DEFENSE, MONKEY TERRITORIAL DEFENSE

08/09-1547 CEREBELLUM, SNCA GENE POLYMORPHISMS, ALPHA-SYNUCLEIN, PARKINSON'S DISEASE, GENE MUTATIONS, BRAIN

08/09-1363 CEREBRAL ANEURYSM, STROKE, SHAPE MEMORY POLYMERS, FOAM PLUGS, ANEURYSM TREATMENT

08/09-2317 CEREBRAL CORTEX, PRIMATES, BRAIN SIZE, NEURONAL DENSITIES, MAMMAL BRAINS

08/09-2327 CEREBRAL CORTEX, CORTICOGENESIS, EMBRYONIC STEM CELLS, SONIC HEDGEHOG GENE, BRAIN, CELL DIFFERENTIATION

08/09-2323 CEREBRAL CORTEX, NEURONS, GAMMA-AMINOBUTYRIC ACID, BRAIN, SYNAPTIC INTERACTIONS

08/09-0999 CEREBRAL ISCHEMIA, XENON, NEUROPROTECTION, NEUROTOXICITY, DOPAMINE RELEASE, LACTATE DEHYDROGENASES, OXYGEN-GLUCOSE DEPRIVATION

08/09-2123 CEREBRAL METABOLIC RATIO, LACTATE, EXERCISE, ENERGY METABOLISM, GLUCOSE, MUSCLE OXYGENATION, BRAIN

08/09-1274 CEREBRAL PALSY, PRETERM BIRTH, MAGNESIUM SULFATE, DISABILITY PREVENTION, INFANT DEATH

08/09-0142 CEREBRAL PATHWAYS, NUMEROSITY, OBJECT IDENTITY, INFANT BRAIN DEVELOPMENT, NUMBER REPRESENTATION, BRAIN DEVELOPMENT

08/09-0238 CERIUM OXIDE, ANTIOXIDANTS, NANOCERIA, BIOMEDICINE, REDUCTION-OXIDATION CHEMISTRY

08/09-2227 CERRADOMYS, NECTOMYS, ORYZOMYINI, SEMIAQUATIC MAMMALS, WATER RATS, SWIMMING BEHAVIOR, FUR WATER ABSORPTION

08/09-0000 CERVICAL CANCER–SEE CANCER/CERVICAL

08/09-1479 CETACEAN ABUNDANCE, MARINE PROTECTED AREAS, BAR REEF SANCTUARY, SRI LANKA, CONSERVATION

08/09-1673 CETACEAN FEEDING BEHAVIOR, FEEDING BEHAVIORS, PREY ACCESSIBILITY, LAGENORHYNCHUS OBSCURUS, DUSKY DOLPHINS, SEABIRD FEEDING, DOLPHIN FEEDING

08/09-2094 CETUXIMAB, CANCER/COLORECTAL, EPIDERMAL GROWTH FACTOR RECEPTORS, GENETIC MUTATIONS, CANCER THERAPY

08/09-1198 CHAD, SAHARA DESERT, CLIMATE RECONSTRUCTIONS, ECOSYSTEM SUCCESSIONS, DESERTIFICATION

08/09-1686 CHAFER BEETLES, XYSMALOBIUM UNDULATUM, POLLINATORS, BIMODAL POLLINATION, POMPILINID WASPS, AFRICAN MILKWEED

08/09-1262 CHAMBERED NAUTILUS, NAUTILUS POMPILIUS, LIVING FOSSILS, EVOLUTIONARY DIVERSIFICATION, MARINE PREDATORS, RADIATION

08/09-0554 CHAMELEONS, LIFE SPAN, MADAGASCAR, LONGEVITY, TETRAPODS, FURCIFER LABORDI

08/09-1164 CHAMPOSAURS, ARCTIC OCEAN, ANTARCTICA, FRESHWATER TURTLES, MARCOBAENIDAE, SOUTH POLE CLIMATE

08/09-2047 CHANNEL, POTASSIUM ION, GENETIC MUTATIONS, FRUIT FLIES, DROSOPHILA, SLEEP

08/09-0359 CHAOS, FOOD WEBS, PLANKTON COMMUNITIES, SPECIES INTERACTIONS, LYAPUNOV EXPONENT

08/09-0400 CHAPERONE-MEDIATED AUTOPHAGY, APOPTOSIS, PROTEIN DEGRADATION, CYTOPROTECTIVE PROCESSES, CELLULAR SELF-DIGESTION, AUTOPHAGY

08/09-2059 CHAPERONE PROTEINS, IMMUNE SYSTEM, HEAT SHOCK PROTEINS, PROTEINS, STRESS

08/09-1913 CHARCOAL, CARBON SEQUESTRATION, SOIL NUTRIENTS, BIOCHAR, COMPOST

08/09-1187 CHARCOAL PRODUCTION, CONGOLESE INSTITUTE FOR THE CONSERVATION OF NATURE, MOUNTAIN GORILLAS, GORILLAS, VIRUNGA NATIONAL PARK

08/09-0420 CHARNOV-BULL MODEL, SEX DETERMINATION, EVOLUTION, INCUBATION TEMPERATURES, AMPHIBOLURUS MURICATUS, JACKY DRAGONS

08/09-0571 CHATHAM ISLAND TAIKO, TAIKO, PTERODROMA MAGENTAE, ENDANGERED SPECIES, SEABIRDS, ALLEE EFFECT, BIRD REPRODUCTION

08/09-0922 CHAUNUS (BUFO) MARINUS, CANE TOAD, INVASIVE SPECIES, ENVIRONMENTAL HETEROGENEITY, AUSTRALIA, RANGE EXPANSION RATES

08/09-1619 CHAVIN DE HUANTAR, PERU, TEMPLES, ANCIENT CIVILIZATIONS, ACOUSTICS

08/09-2060 CHEATING, ALTRUISM, SOCIAL AMOEBA, DICTYOSTELIUM DISCOIDEUM, AMOEBA BEHAVIOR

08/09-0718 CHEETAH MORTALITY, FECES, DISEASE TRANSMISSION, ACINONYX JUBATUS, AA AMYLOIDOSIS, ANTISERA

08/09-1398 CHEETAHS, RUNNING, SPEED, OSTRICH, LIZARDS, ALBACORE, FLIGHTLESS BIRDS

08/09-0065 CHEETAHS, AFRICAN PLAINS, PREDATORS, BIG CATS, GENETIC SIMILARITY, CONSERVATION PROGRAMS, ACINONYX JUBATUS

08/09-1458 CHELATING AGENTS, THORILIG, OCTOLIG, FERRILIG, DRINKING WATER, URANIUM, PUBLIC HEALTH

08/09-2457 CHEMICAL ADDITIVES, TEXTILES, FORMALDEHYDE, DIMETHYL FUMARATE, CONTACT DERMATITIS

08/09-0228 CHEMICAL ANALYSES, AMBER, QATNA, SYRIA, ANCIENT ART, BALTIC AMBER

08/09-1194 CHEMICAL COMPASS MODEL, RADICAL PAIRS, BIRDS, MAGNETORECEPTION, AVIAN NAVIGATION

08/09-0557 CHEMICAL CUES, MOSQUITO REPRODUCTION, AEDES AEGYPTI, BACTERIAL CUES, OVIPOSITION SITE SELECTION, KAIROMONES, EGG-LAYING BEHAVIOR

08/09-1249 CHEMICAL CUES, SALTATIONAL SHIFTS, EVOLUTIONARY PROCESSES, ANIMAL COMMUNICATION, PHEROMONES

08/09-1106 CHEMICAL DEFENSE, TIGER MOTHS, APOSEMATISM, EVOLUTION, PREDATOR-PREY INTERACTIONS, BIRDS, BATS, WARNING SIGNALS, INSECT PREY

08/09-0524 CHEMICAL EQUILIBRIUM, MOLECULAR GASTRONOMY, COOKING, FOOD SCIENCE, CULINARY ADVANCEMENTS

08/09-1628 CHEMICAL EXPOSURE MONITORING, MICRONEEDLES, TRIAGE, GLUCOSE MONITORING, DIABETIC TESTING SUPPLIES, BLOOD TESTING

08/09-0931 CHEMICAL GENOMICS, GENE DELETIONS, PHENOTYPES, YEAST GENOME, SACCHAROMYCES CEREVISIAE, BUDDING YEAST

08/09-2243 CHEMICAL LEACHING, PESTICIDES, CROP ROTATION, RISK ASSESSMENT, AGRICULTURAL POLLUTION

08/09-0851 CHEMICAL MIMICRY, GREEN-LEAF VOLATILES, VESPULA GERMANICA, SOCIAL WASPS, EPIPACTIS HELLEBORINE, ORCHID POLLINATION SYSTEMS, INSECT BEHAVIOR, WASP ATTRACTANTS

08/09-1797 CHEMICAL MODULATORS, STEM CELLS, CELL DIFFERENTIATION, PROTEIN KINASE INHIBITORS, REGENERATION THERAPY

08/09-2450 CHEMICAL NOTATION, ALCHEMY, HISTORY OF SCIENCE, METALLURGY, ELEMENTS

08/09-2249 CHEMICAL SIGNATURES, OTOLITHS, NATAL HOMING, ATLANTIC BLUEFIN TUNA, TRANS-ATLANTIC FISH MIGRATION, THUNNUS THYNNUS

08/09-1043 CHEMICAL SIMILARITIES, MOLECULAR INTERACTIONS, SIDE EFFECTS, DRUG TARGET IDENTIFICATION

08/09-0789 CHEMICAL STRUCTURES, INSECT REPELLENTS, BIOASSAYS, ACYLPIPERIDINES, MOSQUITO REPELLENTS

08/09-0129 CHEMICAL SYNTHESIS, CLONING, MYCOPLASMA GENITALIUM, BACTERIAL GENOMES, SACCHAROMYCES CEREVISIAE, GENOME SEQUENCES

08/09-1973 CHEMICAL TESTING, ENDOCRINE DISRUPTOR SCREENING PROGRAM, ENVIRONMENTAL PROTECTION AGENCY (EPA), ANIMAL TESTING, TOXIN SCREENING

08/09-2469 CHEMISTRY, MUSEUMS, ITALY, SCIENCE EDUCATION, STUDENT LEARNING METHODS

08/09-2451 CHEMISTRY TEACHING, LABORATORY CHEMISTRY EXPERIMENTS, SECONDARY METABOLITES, CITRUS FRUIT, GAS CHROMATOGRAPHY, MASS SPECTROSCOPY

08/09-0831 CHEMOCLINE, FORAMINIFERA, PEROXISOMES, REACTIVE OXYGEN SPECIES, SANTA BARBARA BASIN, HYDROGEN PEROXIDE, BULIMINELLA TENUATA, NONIONELLA STELLA, ANOXIC HABITATS

08/09-0956 CHEMOKINES, CIRCADIAN OSCILLATIONS, HEMATOPOIETIC STEM CELLS, MOLECULAR CLOCKS, GRANULOCYTE COLONY-STIMULATING FACTOR

08/09-0837 CHEMORECEPTORS, ENERGY TAXIS, FLAGELLA, GASTRIC PATHOGENS, MOTILITY, CHEMOTAXIS, HELICOBACTER PYLORI, ENERGY SENSING, BACTERIAL NAVIGATION

08/09-1689 CHEMOSENSORY RECEPTION, DROSOPHILA GENUS, INSECT PLANT PREFERENCE, OLFACTORY GENE FUNCTION, FRUIT FLIES

08/09-1950 CHEMOSENSORY SENSILLA, FLICKING BEHAVIOR, PANULIRUS ARGUS, CARIBBEAN SPINY LOBSTER, CRUSTACEAN SENSES

08/09-2056 CHEMOTAXIS, CAENORHABDITIS ELEGANS, TASTE NEURONS, ASE NEURONS, NEMATODE SENSORY NETWORKS

08/09-0837 CHEMOTAXIS, HELICOBACTER PYLORI, MOTILITY, GASTRIC PATHOGENS, FLAGELLA, ENERGY TAXIS, CHEMORECEPTORS, ENERGY SENSING, BACTERIAL NAVIGATION

08/09-0809 CHEMOTHERAPEUTIC AGENTS, BLOOD-PRESSURE MEDICINE, POISONOUS SNAKES, VENOM-BASED MEDICINES, SNAKE VENOM

08/09-0470 CHEMOTHERAPY, NON-SMALL CELL LUNG CANCER, MAINTENANCE THERAPY, PLATINUM-BASED THERAPIES, CANCER/LUNG

08/09-1564 CHEMOTHERAPY, CANCER/HEAD AND NECK, ULCERATIVE MUCOSITIS, RADIOTHERAPY TOXICITY, CANCER THERAPY, RADIATION TREATMENT BREAKS

08/09-1319 CHEMOTHERAPY, CHRONOTHERAPY, RADIOTHERAPY, CANCER TREATMENT, CIRCADIAN CYCLE

08/09-1258 CHENDYTES LAWI, SEA DUCKS, HOLOCENE EXTINCTIONS, FLIGHTLESS BIRDS, CALIFORNIA, PLEISTOCENE OVERKILL HYPOTHESIS

08/09-0579 CHERAX QUADRICARINATUS, CRAYFISH, CALCIFICATION, GASTROLITHS, CUTICLE, MOLTING, EXOSKELETON

08/09-0614 CHESAPEAKE BAY, CARBON DIOXIDE, ESTUARY ACIDITY, OYSTERS, SHELLFISH

08/09-2278 CHESAPEAKE BAY, ALGAL BLOOMS, TOXINS, CYANOTOXINS, PUBLIC HEALTH, MICROCYSTIS AERUGINOSA, EUTROPHICATION

08/09-1097 CHESAPEAKE BAY, PLATTE RIVER BASIN, EVERGLADES, BOOK REVIEW, ENVIRONMENTAL LAW, WATERSHED MANAGEMENT, CONSERVATION, ECOSYSTEM RESTORATION, ADAPTIVE MANAGEMENT

08/09-2144 CHEST PAIN, CORONARY ARTERY DISEASE, ANGINA, VARIANT ANGINA, STENTS, MEDICATION THERAPY

08/09-1792 CHICKEN MODEL, FUNCTIONAL GENE STUDIES, AVIAN GENOMICS, BIRD EVOLUTION, GENOME SEQUENCING

08/09-0311 CHICK SURVIVAL, BIRD BEHAVIOR, CLIMATE CHANGE, FISH AVAILABILITY, HIGH-LATITUDE BIRDS, HEAT STRESS, CATHARACTA SKUA, GREAT SKUA, HOMEOTHERMIC BIRDS

08/09-1588 CHILD ABUSE PREVENTION, PROSECUTION, SHAKEN BABY SYNDROME, BABIES, INFANTS

08/09-2465 CHILD BEHAVIOR, SOCIAL LEARNING, PRAGMATIC MISINTERPRETATIONS, PERSEVERATIVE SEARCH ERRORS, INFANTS, SEARCHING

08/09-2453 CHILD DEVELOPMENT, LANGUAGE SUBTLETIES, IRONY, SARCASM, SOCIAL INTELLIGENCE

08/09-2431 CHILDHOOD ALZHEIMER'S DISEASE, ALZHEIMER'S DISEASE, CHOLESTEROL DISORDERS, NIEMANN-PICK TYPE C DISEASE, BRAIN DISORDERS

08/09-1838 CHILDHOOD ASTHMA, ATOPY, ASTHMA, CHILDREN'S HEALTH, PREVENTIVE MEDICINE

08/09-0724 CHILDHOOD BRAIN TRAUMA, NEUROLOGIC OUTCOME, TRAUMATIC BRAIN INJURY, HYPOTHERMIA THERAPY

08/09-0731 CHILDHOOD DISEASES, IMMUNOGLOBULIN E SENSITIZATION, EPITHELIAL INFLAMMATION, ALLERGY, SKIN DISEASE, ATOPIC DERMATITIS

08/09-0736 CHILDHOOD DISEASES, PICORNAVIRUSES, RIBONUCLEIC ACID (RNA) VIRUSES, HUMAN RHINOVIRUS, LOWER RESPIRATORY TRACT INFECTION, ACUTE RESPIRATORY ILLNESS

08/09-0448 CHILDHOOD DISEASES, PAROTID GLAND, MUMPS, VACCINES, VIRAL DISEASE OUTBREAKS

08/09-0477 CHILDHOOD ILLNESS, PEDIATRIC MEDICINE, CORTICOSTEROIDS, CROUP, RESPIRATORY DISTRESS, AIRWAY CONSTRICTION

08/09-0774 CHILDHOOD LEAD EXPOSURE, BEHAVIORAL PROBLEMS, BRAIN DAMAGE, CHILDREN'S HEALTH, LEAD EXPOSURE

08/09-1917 CHILDHOOD LEARNING, LANGUAGE LEARNING, WORD IMITATION, BEHAVIORAL CUES, NONVERBAL INPUT INTERPRETATION

08/09-2197 CHILDHOOD OBESITY, PUBLIC HEALTH, OBESITY, BOOK REVIEW, GENETICS AND OBESITY, DIET, EXERCISE, WEIGHT LOSS

08/09-1371 CHILDHOOD OBESITY, BOOK REVIEW, PUBLIC HEALTH, OVEREATING, NUTRITION, METABOLIC DISORDERS, OBESITY TREATMENT

08/09-1275 CHILDHOOD-ONSET OBESITY, BRAIN-DERIVED NEUROTROPHIC FACTOR, WAGR SYNDROME, BODY MASS INDEX (BMI), WILMS TUMOR, ANIRIDIA, GENITOURINARY ANOMALIES, MENTAL RETARDATION

08/09-1023 CHILDHOOD VISUAL IMPAIRMENT, BLINDNESS, VISION, RPE65, LEBER'S CONGENITAL AMAUROSIS, GENE THERAPY, RETINAL DYSTROPHY

08/09-1095 CHILDREN'S BRAINS, BIGOTRY, HUMAN INNATE SKILLS, BABY BRAIN RESEARCH, BRAIN

08/09-0193 CHILDREN'S DISEASES, FATHER'S INFLUENCE, FETAL DEVELOPMENT, PATERNAL IMPACTS, SPERM, BIRTH DEFECTS

08/09-2375 CHILDREN'S HEALTH, EARLY-LIFE IMMUNE INSULTS, IMMUNE DYSFUNCTION, AUTISM, NEUROLOGICAL DISORDERS

08/09-0741 CHILDREN'S HEALTH, PROLONGED COUGH, PERTUSSIS, BORDETELLA PERTUSSIS, COUGHING

08/09-1838 CHILDREN'S HEALTH, CHILDHOOD ASTHMA, ATOPY, ASTHMA, PREVENTIVE MEDICINE

08/09-2370 CHILDREN'S HEALTH, B-LYMPHOID DEVELOPMENT, COPY NUMBER ABNORMALITIES, CANCER RELAPSE, ACUTE LYMPHOBLASTIC LEUKEMIA, LEUKEMIA

08/09-1571 CHILDREN'S HEALTH, GENETIC DISEASES, WERDNIG-HOFFMANN DISEASE, SPINAL MUSCULAR ATROPHY, NEURODEGENERATIVE DISEASES, GENE MANIPULATION

08/09-2454 CHILDREN'S HEALTH, SENSORY OVERLOAD, COGNITIVE IMPAIRMENTS, BRAIN OVERSTIMULATION, AUTISM SPECTRUM DISORDER

08/09-0446 CHILDREN'S HEALTH, STREPTOCOCCUS PNEUMONIAE, MORTALITY RATES, BACTERIAL MENINGITIS, CORTICOSTEROID THERAPY

08/09-2114 CHILDREN'S HEALTH, DUCHENNE'S MUSCULAR DYSTROPHY, DYSTROPHIN GENE, CELL-BASED THERAPIES, MUSCULAR DYSTROPHY

08/09-0757 CHILDREN'S HEALTH, ATTENTION-DEFICIT/HYPERACTIVITY DISORDER (ADHD), ADOLESCENT HEALTH, ST. JOHN'S WORT, HYPERICUM PERFORATUM, ALTERNATIVE MEDICINE

08/09-1362 CHILDREN'S HEALTH, DIETARY HISTORY, STRONTIUM, CALCIUM, LASER ABLATION INDUCTIVELY COUPLED PLASMA-MASS SPECTROMETRY, TOOTH ENAMEL, PALEO DIET

08/09-0189 CHILDREN'S HEALTH, ANEMIA, CANCER-ASSOCIATED ANEMIA, RECOMBINANT ERYTHROPOIETIN

08/09-1295 CHILDREN'S HEALTH, CANCER TREATMENT, PEDIATRIC CANCER, NONRHABDOMYOSARCOMA SOFT-TISSUE SARCOMAS, SOFT-TISSUE TUMORS

08/09-2415 CHILDREN'S HEALTH, HUMAN RHINOVIRUS, ASTHMA, GENOGROUPS, VIRUS IDENTIFICATION

08/09-0774 CHILDREN'S HEALTH, LEAD EXPOSURE, BRAIN DAMAGE, BEHAVIORAL PROBLEMS, CHILDHOOD LEAD EXPOSURE

08/09-0191 CHILDREN'S HEALTH, PLASTICS, BISPHENOL A, PHTHALATES, ENDOCRINE DISRUPTERS, FEMINIZATION

08/09-1020 CHILDREN'S HEALTH, POLING/HANNAH, AUTISM, VACCINES, IMMUNIZATION-INDUCED ENCEPHALOPATHY

08/09-1901 CHILDREN'S HEALTH, CLINICAL TRIALS, HEALTHCARE, DRUG TREATMENT, PEDIATRICS

08/09-1570 CHILDREN'S HEALTH, PEDIATRIC CANCERS, LIVER TUMORS, HEPATOBLASTOMAS, CANCER/LIVER

08/09-1732 CHILDREN'S HEALTH, AIR POLLUTION, POLYAROMATIC HYDROCARBONS, CHINA, MOLECULAR EPIDEMIOLOGY

08/09-1800 CHILDREN'S HEALTH, EMBRYONAL CANCER, NEUROBLASTOMA, CHROMOSOME 6P22, SINGLE-NUCLEOTIDE POLYMORPHISMS

08/09-2329 CHILDREN'S INTELLIGENCE, GENETIC MARKERS, BRAIN, INTELLIGENCE GENES, TWIN STUDIES

08/09-1517 CHIMERIC GENES, DROSOPHILA MELANOGASTER, COURTSHIP BEHAVIOR, GENE DUPLICATIONS, FRUIT FLIES, SPHINX GENE

08/09-0233 CHIMPANZEE BEHAVIOR, HUMAN BEHAVIOR, PRIMATE INTELLIGENCE, HUNTING STRATEGIES, TOOL USE, PAN TROGLODYTES, ECOLOGICAL INTELLIGENCE THEORY

08/09-2014 CHIMPANZEE CONSERVATION, NGEL NYAKI FOREST RESERVE, NIGERIAN-CAMEROON CHIMPANZEE, PAN TROGLODYTES VELLEROSUS

08/09-0062 CHIMPANZEES, METAPNEUMOVIRUS, HUMAN RESPIRATORY SYNCYTIAL VIRUS, PARAMYXOVIRUSES, DISEASE TRANSMISSION, HABITUATED APES, GREAT APES, RESPIRATORY DISEASES, PAN TROGLODYTES, PRIMATE CONSERVATION

08/09-0015 CHIMPANZEES, FOOD SHORTAGES, FEEDING TERRITORY, GOMBE NATIONAL PARK

08/09-0406 CHIMPANZEES, INTERIOR FRONTAL GYRUS, BROCA'S AREA, COMMUNICATIVE SIGNALING, LANGUAGE

08/09-1759 CHINA, ENVIRONMENTAL PROTECTION, TIBETAN PLATEAU, GREEN INITIATIVES, QINGHAI PROVINCE

08/09-0058 CHINA, TIGERS FOREVER SITES, HUNCHUN NATURE RESERVE, CONSERVATION, AMUR TIGERS, RUSSIA, PANTHERA TIGRIS

08/09-0856 CHINA, MORUS MACROURA, BAT FEEDING BEHAVIOR, TROPICAL FOREST REGENERATION, SEED DISPERSAL, FRUGIVORY

08/09-0329 CHINA, AGRICULTURE, IRRIGATION, WATER SUPPLIES, FRESHWATER SHORTAGE, INDIA, WELL WATER

08/09-2471 CHINA, ENDANGERED SPECIES, DOLPHIN EXTINCTIONS, SPECIES EXTINCTION, OVERFISHING, YANGTZE RIVER DOLPHIN, BOOK REVIEW

08/09-0414 CHINA, FLYING REPTILES, PTEROSAURS, NEMICOLOPTERUS CRYPTICUS, JIUFOTANG FORMATION, VERTEBRATE EVOLUTION, REPTILE FLIGHT

08/09-2286 CHINA, FRAGMENTED PANDA HABITATS, MINSHAN MOUNTAINS, AILUROPODA MELANOLEUCA, CONSERVATION, GIANT PANDA, HABITAT FRAGMENTATION

08/09-0051 CHINA, ESTUARY CONTAMINATION, PEARL RIVER, SEDIMENT CONTAMINATION, WATER POLLUTION, ORGANOCHLORINE PESTICIDES

08/09-1713 CHINA, SOUTH CHINA TIGERS, CONSERVATION, QUAN/LI, BRAY/STUART, PANTHERA TIGRIS AMOYENSIS

08/09-1758 CHINA, THREE GORGES DAM, YANGTZE RIVER, ENVIRONMENTAL IMPACTS, ECOSYSTEM DESTRUCTION, DAM IMPACTS

08/09-0053 CHINA, YELLOW SEA, BIVALVES, METAL CONTAMINATION, ORGANIC POLLUTANTS, MARINE POLLUTION

08/09-0052 CHINA, LAKE TAIHU, HEAVY METALS, AQUATIC-TERRESTRIAL ECOTONE, WETLAND PLANTS, SOIL CONTAMINATION, COPPER POLLUTION

08/09-2463 CHINA, DESERTIFICATION, GREAT WALL OF CHINA, CULTURAL PRESERVATION, HISTORICAL LANDMARKS

08/09-2015 CHINA, GOULI REGION, PANTHERA UNCIA, SNOW LEOPARD, KUNLUN MOUNTAINS, CONSERVATION

08/09-1732 CHINA, POLYAROMATIC HYDROCARBONS, CHILDREN'S HEALTH, AIR POLLUTION, MOLECULAR EPIDEMIOLOGY

08/09-1432 CHINA, COTTON BOLLWORMS, TRANSGENIC CROPS, HELICOVERPA ARMIGERA, AGRICULTURAL PESTS, BACILLUS THURINGIENSIS (BT), PEST CONTROL

08/09-0651 CHINA, DESERTIFICATION, AFFORESTATION, ANTHROPOGENIC CHANGES, ENVIRONMENTAL CONSERVATION

08/09-1473 CHINA, INVASIVE SPECIES, BIOLOGICAL INVASIONS, ECONOMIC DEVELOPMENT, PLANT INVASIONS

08/09-0331 CHINA, DONGTAN, FUTURE CITIES, GREEN CITIES, ECO-CITIES, URBAN SUSTAINABILITY

08/09-1069 CHINA, ENVIRONMENTAL PROTECTION, INDUSTRIAL GROWTH EFFECTS, NONNATIVE SPECIES, INVASIVE SPECIES

08/09-2334 CHINA, LATE TRIASSIC, REPTILE EVOLUTION, TURTLE FOSSILS, ODONTOCHELYS SEMITESTACEA, PROGANOCHELYS

08/09-0561 CHINESE CONCAVE-EAR TORRENT FROG, HEARING, TUNING, EUSTACHIAN TUBES, ODORRANA TORMOTA, FROGS, EAR SOUND MODULATION

08/09-1494 CHINESE CRESTED DOGS, PERUVIAN HAIRLESS DOGS, MEXICAN HAIRLESS DOGS, GENETIC MUTATIONS, TRANSCRIPTION FACTORS, CANINE ECTODERMAL DYSPLASIA, ECTODERMAL APPENDAGES, GENOMES

08/09-0054 CHINESE RARE MINNOWS, NONYLPHENOL, GOBIOCYPRIS RARUS, OXIDATIVE DAMAGE, UNFERTILIZED EGGS, ENDOCRINE-DISRUPTING CHEMICALS, THIOBARBITURIC ACID-REACTIVE SUBSTANCES

08/09-0584 CHINESE ROSES, O-METHYLTRANSFERASES, VOLATILES, SCENT PRODUCTION, ROSE SCENT, TEA ROSES, GENE EXPRESSION

08/09-1986 CHINOOKS, FISH POPULATION DECLINE, SALMON, ONCORHYNCHUS TSHAWYTSCHA, OVERFISHING, SPECIES CONSERVATION

08/09-1953 CHIRONEX FLECKERI, IRUKANDJIS, BOX JELLYFISH, JELLYFISH STINGS, TRIPEDALIA CYSTOPHORA, LIGHT RESPONSE

08/09-0312 CHIROXIPHIA LANCEOLATA, LANCE-TAILED MANAKINS, SEX RATIOS, OFFSPRING BIASING, ENVIRONMENTAL CONDITIONS, BIRD FITNESS

08/09-0530 CHITIN, HUMBOLDT SQUID, BIOMATERIALS, MISMATCHED BIOMATERIALS, DOPA-CONTAINING PROTEINS, DOSIDICUS GIGAS

08/09-1424 CHITINASES, INSECT MOLTING, RIBONUCLEIC ACID INTERFERENCE (RNAI), FUNCTIONAL GENOMICS, MOLTING DEFECTS, WING ABNORMALITIES, TRIBOLIUM CASTANEUM, RED FLOUR BEETLES, PROTEIN FUNCTIONS

08/09-1977 CHITOSAN, SHRIMP, EXOSKELETONS, LARVAL DEVELOPMENT, DEVELOPMENTAL STAGES

08/09-1037 CHLAMYDIA PNEUMONIAE, OBESITY DEVELOPMENT, INFECTION, HELICOBACTER PYLORI, C-REACTIVE PROTEIN, EPSTEIN-BARR VIRUS, HEPATITIS A VIRUS, CYTOMEGALOVIRUS, VIRAL INFECTIONS, BACTERIAL INFECTIONS

08/09-1573 CHLAMYDIA TRACHOMATIS, TRACHOMA, INFECTIOUS EYE DISEASES, PUBLIC HEALTH, SAFE STRATEGY

08/09-0487 CHLAMYDOMONAS REINHARDTII, RETINITIS PIGMENTOSA, DEGENERATIVE EYE DISEASES, LEBER'S CONGENITAL AMAUROSIS, BLINDNESS, EYE DISEASE, VISION RESTORATION

08/09-0079 CHLORINATED CONTAMINANTS, BROMINATED CONTAMINANTS, ADIPOSE TISSUE, URSUS MARITIMUS, POLAR BEAR TOXICITY, ORGANOHALOGENS, TISSUE TARGETS

08/09-1464 CHLORINATED PESTICIDES, POLYBROMINATED DIPHENYL ETHERS, PERSISTENT ORGANIC POLLUTANTS, MEDITERRANEAN SEA, SWORDFISH, XIPHIAS GLADIUS

08/09-0010 CHLOROBIUM TEPIDUM, ANAEROBIC OXIDATION, GREEN SULFUR BACTERIA, GENOMICS, THIOSULFATE-DEPENDENT GROWTH, SULFUR OXIDATION, PHOTOTROPHIC BACTERIA

08/09-0840 CHLOROCHROMATIUM AGGREGATUM, PHOTOTROPHIC CONSORTIA, EPIBIONTS, BACTERIAL ULTRASTRUCTURES, SYMBIOSIS, CENTRAL BACTERIUM, PROKARYOTES

08/09-0283 CHLOROHYDRA VIRIDISSIMA, GREEN HYDRAS, PORE-FORMING PROTEINS, HYDRALYSINS, GASTROVASCULAR CAVITIES, DIGESTION, OSMOTIC DISINTEGRATION, PREY DISINTEGRATION

08/09-0640 CHLOROPHYLL, METALIMNION, LAKE WHATCOM, OXYGEN MAXIMA, AMMONIUM MAXIMA, FRESHWATER LAKE PRODUCTIVITY, MICROBIOTA

08/09-0864 CHLOROPHYLL-A, SOUTH PACIFIC GYRE, ENDANGERED SPECIES, POPULATION DECLINE, DERMOCHELYS CORIACEA, CONSERVATION, LEATHERBACK TURTLES, MIGRATION CORRIDORS

08/09-0830 CHOANOFLAGELLATES, MONOSIGA BREVICOLLIS, MULTICELLULAR ANIMALS, TYROSINE KINASES, METAZOAN EVOLUTION, PROTISTS

08/09-1785 CHOANOFLAGELLATES, MULTICELLULAR ANIMALS, TYROSINE PHOSPHORYLATION, MONOSIGA BREVICOLLIS, METAZOAN EVOLUTION

08/09-1863 CHOCOLATE, FLAVONOIDS, COCOA, HEALTHY DIET, NUTRITION, DARK CHOCOLATE

08/09-1867 CHOCOLATE, FLAVANOLS, DARK CHOCOLATE, CACAO BEANS, DIET

08/09-2468 CHOCOLATE, MOLECULAR MODELS, CLASSROOM CHEMISTRY ACTIVITIES, TEACHING CHEMISTRY, FOOD COMPONENTS

08/09-0765 CHOCOLATE CRAVINGS, CARDIOVASCULAR RISK FACTORS, CRAVINGS, SWEETENED FOODS, DIETARY SUGAR, SUGAR, SOFT DRINKS

08/09-0304 CHOICE, ADDITIVE GENETIC BENEFITS, LEK PARADOX, SEXUAL SELECTION, FEMALE MATE CHOICE, OFFSPRING FITNESS, GENETIC VARIATION

08/09-0152 CHOKING, EVOLUTIONARY LINKS, HICCUPS, SPEECH, MAMMALIAN EVOLUTION, FISH, HUMAN EVOLUTION, LARYNX

08/09-1008 CHOLELITHIASIS, ACUTE CALCULOUS CHOLECYSTITIS, GALLSTONES, BILIARY COLIC

08/09-1782 CHOLESTASIS, LIVER DISEASE, BILE DUCTS, IKK1, INFLAMMATION

08/09-0215 CHOLESTEROL, EGGS, BETA CAROTENE, MACULAR DEGENERATION, HEART HEALTH

08/09-1858 CHOLESTEROL BIOSYNTHESIS, LOW-DENSITY LIPOPROTEIN (LDL), HEART DISEASE, PENICILLIUM CITRINUM, STATIN DRUGS, MEVASTATIN, FUNGAL METABOLITES

08/09-2431 CHOLESTEROL DISORDERS, NIEMANN-PICK TYPE C DISEASE, ALZHEIMER'S DISEASE, CHILDHOOD ALZHEIMER'S DISEASE, BRAIN DISORDERS

08/09-0483 CHOLESTEROL LEVELS, LOW-DENSITY LIPOPROTEINS (LDL), HIGH-DENSITY LIPOPROTEINS (HDL), NIACIN THERAPY, CARDIOVASCULAR DISEASE, WOMEN'S HEALTH

08/09-0658 CHOLESTEROL TRANSPORT PROCESSES, DESMOSTEROL, APOLIPOPROTEIN E, HIGH-DENSITY LIPOPROTEINS (HDL), STEROL ACCUMULATION

08/09-2125 CHOLINE, BETAINE, CHRONIC INFLAMMATION, INFLAMMATORY MARKERS

08/09-1001 CHOLINE, FOLATE, METHIONINE, BETAINE, CANCER/BREAST, MICRONUTRIENTS, DIET

08/09-2399 CHOLINESTERASE INHIBITORS, MEMANTINE, ALZHEIMER'S DISEASE, COGNITIVE DECLINE, GLUTAMATE, DRUG THERAPY, BRAIN

08/09-2040 CHONDRODYSPLASIA, SKELETAL DEVELOPMENT, GOLGI NUCLEOTIDASE, SULFATION, BONE ABNORMALITIES

08/09-0978 CHORDATE EVOLUTION, EVOLUTION, GENE SEQUENCES, AMPHIOXUS, LANCELETS, KARYOTYPES, BRANCHIOSTOMA FLORIDAE, VERTEBRATE EVOLUTION

08/09-0411 CHORDATE EVOLUTION, SKELETOGENESIS, VERTEBRATE EVOLUTION, RUNT GENES, MYXINE GLUTINOSA, SCYLIORHINUS CANICULA, BRANCHIOSTOMA SPECIES, GENETIC LINEAGES

08/09-1346 CHORD SEQUENCES, MUSIC, PITCHES, VOICE-LEADING SPACES, WESTERN MUSIC THEORY

08/09-0431 CHRISTIAN MALFORD LAGERSTATTE, FOSSIL REMAINS, SOFT-BODIED ORGANISMS, CEPHALOPODS, OXFORD CLAY FORMATION, MARINE FOSSILS

08/09-2288 CHRISTMAS ISLAND, YELLOW CRAZY ANTS, INVASIVE ANTS, ANT INVASIONS, ENDEMIC ISLAND BIRDS, ANOPLOLEPIS GRACILIPES

08/09-0951 CHROMATID COHESION, YEAST GENES, SOMATIC MUTATIONS, CHROMOSOME INSTABILITY, CANCER/COLORECTAL

08/09-1338 CHROMATIN, EMBRYONIC STEM CELLS, PLURIPOTENCY, STEM CELLS, CELL DIFFERENTIATION

08/09-0667 CHROMATIN, DEOXYRIBONUCLEIC ACID (DNA) DAMAGE RESPONSE, PROTEIN KINASES, GENOME DAMAGE

08/09-0963 CHROMATIN-MODIFYING AGENTS, STEM CELLS, NEUROSPHERE CELLS, PLURIPOTENCY-ASSOCIATED GENES, GENE EXPRESSION

08/09-1251 CHROMATOPHORES, INVERTEBRATE COMMUNICATION, ANIMAL CAMOUFLAGE, CUTTLEFISH, CEPHALOPODS, CAMOUFLAGE TECHNIQUES

08/09-0136 CHROMOKINESINS, NUCLEAR ENVELOPE FORMATION, CHROMOSOME COMPACTION, MITOSIS, MEIOSIS, EMBRYOGENESIS, CELL DIVISION

08/09-0992 CHROMOSOMAL ABNORMALITIES, CANCER THERAPY, GENETIC DISEASES, TUMORS, CANCER/HEMATOLOGIC

08/09-1247 CHROMOSOMAL ABNORMALITIES, PLANT EVOLUTION, RAPID SPECIES FORMATION, POLYPLOIDY, SPECIATION

08/09-2360 CHROMOSOMAL BREAKPOINTS, DICENTRIC CHROMOSOMES, GENE MUTATIONS, CANCER GENES, PAIRED BOX 5 GENE (PAX5)

08/09-2116 CHROMOSOMAL DELETIONS, SCHIZOPHRENIA, GENE DUPLICATIONS, COPY NUMBER VARIANTS, MENTAL DISORDER RISK FACTORS

08/09-1587 CHROMOSOME 15, BRAIN DISORDERS, AUTISM, PRADER-WILLI SYNDROME, ANGELMAN SYNDROME, GENETIC DISORDERS

08/09-0404 CHROMOSOME 16 VARIATION, AUTISM SPECTRUM DISORDER, GENE MUTATIONS, DEVELOPMENTAL DISABILITIES, DRUG DEVELOPMENT, DEOXYRIBONUCLEIC ACID (DNA)

08/09-1862 CHROMOSOME 21, BLOOD TESTS, FETAL TESTING, DOWN SYNDROME, BIRTH DEFECTS

08/09-2298 CHROMOSOME 21, MOUSE MODELS, TRANSCRIPTION FACTORS, GENE EXPRESSION, SPECIES-SPECIFIC TRANSCRIPTION

08/09-1800 CHROMOSOME 6P22, CHILDREN'S HEALTH, EMBRYONAL CANCER, NEUROBLASTOMA, SINGLE-NUCLEOTIDE POLYMORPHISMS

08/09-0138 CHROMOSOME ABNORMALITIES, STERILITY, GENOME STABILITY, EMBRYOGENESIS, GERM CELL PROLIFERATION, PHOSPHORYLATION, SEPARASE

08/09-2032 CHROMOSOME ABNORMALITIES, CELL IMMORTALIZATION, ANEUPLOIDY, TUMOR DEVELOPMENT, MENTAL RETARDATION, DEVELOPMENTAL ABNORMALITIES

08/09-0683 CHROMOSOME ALIGNMENT, CELL DIVISION, MITOSIS, MITOTIC CHECKPOINT, KINASE ACTIVITY, MONOPOLAR SPINDLE 1 KINASE, AURORA B ACTIVITY, BOREALIN

08/09-0136 CHROMOSOME COMPACTION, CHROMOKINESINS, NUCLEAR ENVELOPE FORMATION, MITOSIS, MEIOSIS, EMBRYOGENESIS, CELL DIVISION

08/09-0689 CHROMOSOME DEGENERATION, X CHROMOSOME, Y CHROMOSOME, SILENE LATIFOLIA, GENE DEGENERATION, TRANSPOSABLE ELEMENTS, PLANT GENOME

08/09-0181 CHROMOSOME DELETIONS, GENETIC INSTABILITY, AUTISM, DUPLICATIONS, COPY NUMBER VARIATIONS, NEUROLOGICAL DISORDERS

08/09-0685 CHROMOSOME INACTIVATION, FEMALE CELL DIFFERENTIATION, X CHROMOSOMES, SILENCING X CHROMOSOMES

08/09-0951 CHROMOSOME INSTABILITY, CANCER/COLORECTAL, SOMATIC MUTATIONS, YEAST GENES, CHROMATID COHESION

08/09-1382 CHROMOSOME MAPPING, TRITICUM AESTIVUM, WHEAT, GENOME SEQUENCING, BACTERIAL ARTIFICIAL CHROMOSOMES, EXPRESSED SEQUENCE TAGS, MOLECULAR MARKERS

08/09-0100 CHROMOSOME MAPPING, HUTTERITES, CROSSOVERS, LINKAGE DISEQUILIBRIUM, TRANSCRIPTION START SITES, RECOMBINATION HOTSPOTS, GENOTYPES

08/09-0947 CHROMOSOME NONDISJUNCTION, TRISOMY 21, DOWN SYNDROME, BIRTH DEFECTS

08/09-0394 CHROMOSOME REARRANGEMENTS, NEUROSPORA GENETICS PROGRAM, GENETICISTS, PERKINS/DAVID DEXTER

08/09-2321 CHROMOSOME REORGANIZATION, HETEROCHROMATIN, CENTROMERES, MITOSIS, EPIGENETIC REGULATION, KARYOTYPE EVOLUTION

08/09-1512 CHROMOSOMES, INFINITE SITES MODEL, GENOME EVOLUTION, EVOLUTION MODELS, DEOXYRIBONUCLEIC ACID (DNA)

08/09-0402 CHROMOSOME SEGREGATION, METAPHASE, MITOSIS, CENTROMERES, DEOXYRIBONUCLEIC ACID (DNA) ASSEMBLY

08/09-2316 CHROMOSOME SEGREGATION, DEVELOPMENTAL GENES, DROSOPHILA, GENE EXPRESSION, COHESIN

08/09-0444 CHRONIC DISEASES, HUMAN IMMUNODEFICIENCY VIRUS (HIV), RUMOR VIRUSES, HUMAN RETROVIRUSES, RETROVIRUSES, REVERSE TRANSCRIPTION

08/09-0479 CHRONIC HEPATIC DAMAGE, FIBROSIS, LIVER CIRRHOSIS, COLLAGEN SUPPRESSION, VITAMIN A, LYSOSOMES, ANTIFIBROTIC THERAPY

08/09-2125 CHRONIC INFLAMMATION, BETAINE, CHOLINE, INFLAMMATORY MARKERS

08/09-0993 CHRONIC INFLAMMATION, PHYSIOLOGICAL RESPONSES, TISSUE INJURY, INFECTIONS, INFLAMMATION

08/09-1872 CHRONIC INFLAMMATION DISORDERS, HUMAN GENOME RESEARCH, GASTROINTESTINAL DISORDERS, CROHN'S DISEASE, INNATE IMMUNE SYSTEM

08/09-2427 CHRONIC ITCH, HISTAMINE, ITCH, NERVE FIBERS, BRAIN

08/09-2093 CHRONIC KIDNEY DISEASES, HYPERURICEMIA, RISK FACTORS, CARDIOVASCULAR DISEASE, URIC ACID

08/09-0168 CHRONIC LYMPHOCYTIC LEUKEMIA, LEUKEMIA EPIDEMIOLOGY, DIAGNOSIS, AGING, PURINE ANALOGS

08/09-2400 CHRONIC OBSTRUCTIVE PULMONARY DISEASE, EMPHYSEMA, CARDIOVASCULAR DISEASE, BRONCHODILATORS, MORTALITY RATES, LUNG DISEASE

08/09-1856 CHRONIC VARIABLE IMMUNODEFICIENCY, PRIMARY IMMUNODEFICIENCY, SINOPULMONARY INFECTIONS, HYPOGAMMAGLOBULINEMIA, IMMUNE DISEASES, GENETIC DISEASES

08/09-0756 CHRONIC VENOUS INSUFFICIENCY, PERIPHERAL ARTERY DISEASE, EXERCISE, WALKING, LUMBAR SPINAL STENOSIS, DIABETIC NEUROPATHY

08/09-2353 CHRONOSTRATIGRAPHY, SEA LEVEL CHANGES, PALEOZOIC, GLACIATIONS

08/09-1319 CHRONOTHERAPY, CHEMOTHERAPY, RADIOTHERAPY, CANCER TREATMENT, CIRCADIAN CYCLE

08/09-0692 CHRYSOLINA ANGUSTICOLLIS, FLIGHTLESS LEAF BEETLES, SPECIATION, ALLOPATRIC SPECIATION, BEETLE DISTRIBUTION

08/09-0608 CHUKCHI, ABORIGINAL WHALERS, GRAY WHALE, WHALE ODOR, ODOROUS WHALE MEAT, ESCHRICHTIUS ROBUTUS

08/09-2202 CHYTRID FUNGUS, FUNGAL PATHOGENS, BATRACHOCHYTRIUM DENDROBATIDIS, AMPHIBIAN DECLINES, GENE EXPRESSION

08/09-0908 CHYTRIDIOMYCOSIS, CLIMATE CHANGE, AMPHIBIANS, POPULATION DECLINE, BATRACHOCHYTRIUM DENDROBATIDIS

08/09-1708 CICHLASOMA UROPHTHALMUS, MAYA CICHLID, FLORIDA, INTRODUCED SPECIES, INVASIVE SPECIES, EXOTIC FISH SPECIES

08/09-1980 CICHLID FISH, SPECIATION, LAKE VICTORIA, SENSORY DRIVE, EVOLUTION, REPRODUCTIVE ISOLATION

08/09-2348 CICHLIDS, AFRICAN GREAT LAKES, LIFE-HISTORY TRAITS, ADAPTIVE EVOLUTION, PARALLELISM, PHYLOGENY, FECUNDITIES, EGG SIZE

08/09-1243 CICHLIDS, LAKE VICTORIA, EVOLUTIONARY RATES, ADAPTIVE RESPONSES, HAPLOCHROMIS PYRROCEPHALUS, NILE PERCH, LATES NILOTICUS

08/09-0377 CICONIA CICONIA, WHITE STORK, PREDATOR BEHAVIOR, EAVESDROPPING, ANIMAL COMMUNICATION, MOOR FROGS, RANA ARVALIS, PREY LOCATION

08/09-1663 CICONIA NIGRA, BLACK STORK, AFRICAN ODYSSEY PROJECT, MIGRATORY BIRDS, BIRD TRACKING

08/09-1158 CIGARETTE MANUFACTURE, TOXIC RELEASE INVENTORY PROGRAM, TOBACCO, NICOTINE, AIR POLLUTION, ENVIRONMENTAL EFFECTS

08/09-0445 CIGARETTE SMOKE, PREGNANCY, PRENATAL SMOKE EXPOSURE, IMMUNE HOMEOSTASIS, SMOKING

08/09-0267 CIGARETTE SMOKING, SMOKING, NICOTINE, ADDICTION, ADOLESCENT SMOKING, WITHDRAWAL SYMPTOMS

08/09-0455 CILIA, BARDET-BIEDL SYNDROME, AIRWAY EPITHELIA, ASTHMA, GENE MUTATIONS

08/09-1012 CILIA DYSFUNCTION, BARDET-BIEDL SYNDROME, NEURAL CREST CELLS, CRANIOFACIAL DYSMORPHOLOGY, HIRSCHSPRUNG'S DISEASE

08/09-0419 CILIARY PHOTORECEPTOR CELLS, EYE EVOLUTION, PHOTORECEPTOR CELLS, LIGHT-RECEIVING PROTEINS, BILATERIA, CNIDARIA, OPSINS

08/09-1944 CINARA CEDRI, BUCHNERA APHIDICOLA, ENDOSYMBIOTIC ASSOCIATIONS, CEDAR APHIDS, CANDIDATUS SERRATIA SYMBIOTICA, TRYPTOPHAN, APHID DIET

08/09-0523 CINCHONA ALKALOIDS, SYNTHETIC DRUGS, ANTIMALARIA DRUGS, MALARIA, QUININE

08/09-0690 CINGULATE SULCUS VISUAL AREA, MOTION SENSING, DIRECTIONAL HEADING SENSING, EGOMOTION, VISION, OPTICAL FLOW, VISUAL PROCESSING, MEDIAL SUPERIOR TEMPORAL AREA

08/09-1226 CIONA INTESTINALIS, SELF-STERILITY, HERMAPHRODITIC CHORDATES, PLANT REPRODUCTION, GENDER-RECOGNITION MOLECULES

08/09-0665 CIONA INTESTINALIS, GENE REGULATORY NETWORKS, TRANSCRIPTION FACTORS, CELL MIGRATIONS, GUANOSINE TRIPHOSPHATASES, HEART PRECURSORS, EFFECTOR GENES

08/09-1212 CIRCADIAN CLOCKS, MOOD INFLUENCES, MONOAMINE OXIDASE A, DOPAMINE METABOLISM, BRAIN

08/09-2204 CIRCADIAN CLOCKS, ARABIDOPSIS THALIANA, ZINC KNUCKLE PROTEINS, PLANT GROWTH, THALE CRESS, MORNING-SPECIFIC GROWTH

08/09-1678 CIRCADIAN CLOCKS, PLANT GROWTH, GENE EXPRESSION, PHYTOHORMONES, LIGHT SIGNALING

08/09-0280 CIRCADIAN CLOCKS, MONARCH BUTTERFLY, DROSOPHILA MELANOGASTER, CRYPTOCHROMES, NAVIGATION, DANAUS PLEXIPPUS

08/09-1206 CIRCADIAN CLOCKS, BRAIN PACEMAKER NEURONS, OLFACTION, ODOR-GUIDED CIRCADIAN BEHAVIORS

08/09-1319 CIRCADIAN CYCLE, CANCER TREATMENT, RADIOTHERAPY, CHEMOTHERAPY, CHRONOTHERAPY

08/09-0956 CIRCADIAN OSCILLATIONS, HEMATOPOIETIC STEM CELLS, CHEMOKINES, MOLECULAR CLOCKS, GRANULOCYTE COLONY-STIMULATING FACTOR

08/09-0841 CIRCADIAN OSCILLATOR PROTEINS, CLOCK PROTEINS, CELL DIVISION, METABOLISM, SYNECHOCOCCUS ELONGATUS, CYANOBACTERIA, PROTEIN KINASES

08/09-1502 CIRCADIAN RHYTHM, SUPRACHIASMATIC NUCLEI, DORSOMEDIAL NUCLEUS, RESTRICTED FEEDING, BRAIN, BMAL1 GENE

08/09-2442 CIRCADIAN RHYTHM, TASTE STIMULI, DIURNAL VARIATION, SWEET TASTE RECOGNITION, LEPTIN

08/09-0157 CIRRHOSIS, LIVER DISEASE, HEPATITIS, EPIDEMIOLOGICAL STUDIES, ALCOHOL CONSUMPTION

08/09-2150 CISNES RIVER BASIN, PATAGONIA, HOLOCENE, ARCHAEOLOGY, HUMAN SETTLEMENTS

08/09-1583 CISPLATIN, BONE TUMOR TREATMENTS, OSTEOSARCOMA, CAFFEINE-ENHANCED CHEMOTHERAPIES, CANCER/BONE, ANTITUMOR EFFECTS

08/09-2102 CIS-REGULATORY ELEMENTS, GENE TRANSCRIPTION, STEM CELL, EMBRYONIC STEM CELLS, NEURAL GENE TRANSCRIPTION

08/09-0698 CIS-REGULATORY ELEMENTS, INSECT PIGMENTATION, FRUITY COLORATION, DROSOPHILA COLOR EVOLUTION, EVOLUTION, MORPHOLOGICAL DIVERGENCE

08/09-0000 CITES--SEE CONVENTION ON INTERNATIONAL TRADE IN ENDANGERED SPECIES

08/09-0234 CITIZEN SCIENTISTS, SCIENTIFIC STUDY AIDES, DATA COLLECTION, VOLUNTEER SCIENTISTS, BIRD WATCHERS, WILDLIFE MONITORING
08/09-2451 CITRUS FRUIT, SECONDARY METABOLITES, LABORATORY CHEMISTRY EXPERIMENTS, CHEMISTRY TEACHING, GAS CHROMATOGRAPHY, MASS SPECTROSCOPY
08/09-0898 CITY BIRDS, NOISE POLLUTION, URBAN NOISE, SINGING BEHAVIOR, BIRD ADAPTATION STRATEGIES, NIGHTINGALES
08/09-0094 CITY ENVIRONMENTS, ECOLOGY OF CITIES, PATCH DYNAMICS, BALTIMORE ECOSYSTEM STUDY, URBAN ECOLOGY
08/09-0241 CITY OF ALEXANDRIA, ALEXANDER THE GREAT, ANCIENT CITIES, EGYPT, RHAKOTIS
08/09-0322 CITY PLANNING, CLIMATE CHANGE, GREEN ROOFS, ECOROOFS, ROOF GARDENS, INSULATION
08/09-1395 CLADES, FLESHY TRAITS, PHASIANIDAE, FACIAL TRAITS, GALLIFORMES, PHYLOGENY, EVOLUTION, ERECTILE ABILITY
08/09-1527 CLADISTIC ANALYSIS, HOMO EVOLUTION, PHYLOGENETIC RELATIONSHIPS, SKELETAL MORPHOLOGY, MONOPHYLETIC GROUPS
08/09-0701 CLADOGENESIS, SPECIATION, BIRD EVOLUTION, ADAPTIVE RADIATION, REPRODUCTIVE ISOLATION
08/09-2430 CLADOGRAMS, EVOLUTIONARY RELATIONSHIPS, GRAPHICAL REPRESENTATIONS, PHYLOGENETIC TREES, BIOLOGY TEXTBOOKS, TEACHING BIOLOGY
08/09-1894 CLADOXYLOPSID, FOSSILS, PALEOBOTANY, ANCIENT TREES, PREHISTORIC TREES, EOSPERMATOPTERIS, WATTIEZA
08/09-2034 CLASSIFICATION SYSTEMS, GENE ONTOLOGY, DIRECTED ACYCLIC GRAPH STRUCTURE, PHENOTYPIC FUNCTION, NOMENCLATURE
08/09-2468 CLASSROOM CHEMISTRY ACTIVITIES, MOLECULAR MODELS, CHOCOLATE, TEACHING CHEMISTRY, FOOD COMPONENTS
08/09-0807 CLASSROOM PHYSICS EXPERIMENTS, CLAUSIUS-CLAPEYRON EQUATION, GAS LAWS, ESPRESSO MACHINE PHYSICS, COFFEE MAKING, SCIENCE EDUCATION
08/09-0110 CLAUDINS, TIGHT JUNCTIONS, TRANSMEMBRANE PROTEINS, PROTEIN-TO-PROTEIN INTERACTIONS, CELL-TO-CELL CONTACTS, FREEZE-FRACTURING
08/09-0807 CLAUSIUS-CLAPEYRON EQUATION, GAS LAWS, ESPRESSO MACHINE PHYSICS, COFFEE MAKING, CLASSROOM PHYSICS EXPERIMENTS, SCIENCE EDUCATION
08/09-0029 CLAVIBACTER MICHIGANENSIS MICHIGANENSIS, PLANT-PATHOGENIC MICROBE, ACTINOMYCETES, TOMATO PATHOGENS, BIOTROPHIC PHYTOPATHOGENS, GENOME SEQUENCE
08/09-0030 CLAVIBACTER MICHIGANENSIS SUBSPECIES SEPEDONICUS, PLANT-PATHOGENIC BACTERIA, RING ROT, CORYNEBACTERIUM, PATHOGENIC BACTERIAL PATHOGENS
08/09-0509 CLAY, BURULI ULCERS, ANTIBACTERIALS, IMMUNE SYSTEM, MYCOBACTERIUM, ULCERANS, BRUNET DE COURSSOU/MADAME LINE
08/09-1088 CLAY, METHICILLIN-RESISTANT STAPHYLOCOCCUS AUREUS (MRSA), ESCHERICHIA COLI, ANTIBACTERIAL CLAYS, BURULI ULCER, HEALING CLAYS
08/09-0005 CLAY LICKS, AMAZON, PERU, COLLPAS, FRUGIVOROUS BATS, BAT BEHAVIOR, NUTRIENTS
08/09-1714 CLEAN ENERGY, NORWAY, ALTERNATIVE ENERGY, OSMOSIS, ELECTRICITY PRODUCTION
08/09-2244 CLEANER WRASSES, SPECIES COOPERATION, ECTOPARASITES, LABROIDES DIMIDIATUS, SERVICE QUALITY, PRISONER'S DILEMMA
08/09-0630 CLEAN WATER ACT, HYDROLOGY, WETLANDS, RESTORING WETLANDS, ECOSYSTEM RESTORATION, WATER PURIFICATION
08/09-0225 CLIFF DWELLINGS, ABANDONED SETTLEMENTS, ANASAZI, ANCESTRAL PUEBLO PEOPLE, MESA VERDE, HUMAN MIGRATION
08/09-2235 CLIMATE CHANGE, PUBLIC LAND MANAGEMENT, ENVIRONMENTAL PROTECTION, GOVERNMENTAL POLICIES
08/09-0048 CLIMATE CHANGE, INUIT, WIND, WEATHER, SEA ICE, ARCTIC
08/09-1618 CLIMATE CHANGE, GLOBAL WARMING, CARBON DIOXIDE, GREENHOUSE GASES, METHANE
08/09-0925 CLIMATE CHANGE, SPRING FREEZE, FROST DAMAGE, EXTREME TEMPERATURE FLUCTUATIONS, PLANT PHENOLOGY
08/09-1997 CLIMATE CHANGE, SYNERGISTIC EFFECTS, BIODIVERSITY LOSS, EXTINCTION DYNAMICS, GLOBAL CHANGES
08/09-2252 CLIMATE CHANGE, ENVIRONMENTAL HISTORY, HUMAN IMPACTS, VEGETATION HISTORY, FIRE HISTORY
08/09-2007 CLIMATE CHANGE, CORAL REEFS, MARINE RESERVES, KIRIBATI, HABITAT CONSERVATION
08/09-1240 CLIMATE CHANGE, EXTINCTIONS, WOOLLY MAMMOTHS, HUMAN HUNTING IMPACTS, HOLOCENE, MAMMUTHUS PRIMIGENIUS
08/09-1750 CLIMATE CHANGE, GLOBAL COOLING, TUNDRA FOSSILS, MID-MIOCENE CLIMATIC TRANSITION, ANTARCTICA
08/09-2272 CLIMATE CHANGE, BIRDLIFE PARTNERSHIP, RENEWABLE ENERGY, BIODIVERSITY, GREENHOUSE GAS EMISSIONS
08/09-2246 CLIMATE CHANGE, LEMMUS LEMMUS, POPULATION DYNAMICS, SUBNIVEAN ENVIRONMENTS, WINTER CONDITIONS, NORWAY LEMMING
08/09-1961 CLIMATE CHANGE, WETLAND DESICCATION, AMPHIBIAN POPULATION DECLINE, YELLOWSTONE NATIONAL PARK, POND DRYING
08/09-1744 CLIMATE CHANGE, BLEACHING SUSCEPTIBILITY, CORAL REEFS, STYLOPHORA PISTILLATA, SYMBIONTS
08/09-1733 CLIMATE CHANGE, GLOBAL WARMING, ECOLOGICAL FOOTPRINTS, EDUCATION, ENVIRONMENTAL KNOWLEDGE
08/09-1724 CLIMATE CHANGE, GRASSLAND INFERTILITY, SPECIES PERSISTENCE, UNPRODUCTIVE ECOSYSTEMS, ENGLAND
08/09-1490 CLIMATE CHANGE, ALASKA, CRUCIFEROUS CROPS, BRASSICA, PLUTELLA XYLOSTELLA, DIAMONDBACK MOTH
08/09-2255 CLIMATE CHANGE, HYDROLOGICAL CYCLE, PRECIPITATION PATTERNS, INTRA-ANNUAL RAINFALL PATTERNS, TERRESTRIAL ECOSYSTEMS
08/09-0085 CLIMATE CHANGE, BREEDING, ALGONQUIN PROVINCIAL PARK, ONTARIO, GRAY JAY, RANGE CONTRACTION, PERISOREUS CANADENSIS, TERRITORIAL SHIFT
08/09-2079 CLIMATE CHANGE, CONODONTS, PALMATOLEPIS, KELLWASSER HORIZONS, FRASNIAN-FAMENNIAN BOUNDARY, MORPHOLOGICAL CHANGES, DEVONIAN FOSSILS
08/09-0071 CLIMATE CHANGE, SAGEBRUSH, ROCKY MOUNTAIN BIOLOGICAL LABORATORY, FLOWERING PLANTS, COLORADO BIOTA, WILDFLOWERS, SUBALPINE MEADOWS, TEMPORAL CHANGES
08/09-0866 CLIMATE CHANGE, MARINE SPECIES, WATER POLLUTION, MARINE ECOSYSTEMS, OCEANS, EVOLUTION, CORAL REEFS, MASS EXTINCTIONS
08/09-1143 CLIMATE CHANGE, PLANKTON, BIODIVERSITY, ALPINE LAKES, CANADIAN ROCKIES, AQUATIC ECOSYSTEMS, SNOWFALLS, AIR TEMPERATURE, SNOWMELTS, DISSOLVED ORGANIC CARBON
08/09-1683 CLIMATE CHANGE, AIR TEMPERATURE, COLORADO, AMPHIBIAN SURVIVAL, BUFO BOREAS, BOREAL TOADS, POPULATION ECOLOGY
08/09-1745 CLIMATE CHANGE, CEMENTED CORAL REEFS, CORAL REEFS, CARBON DIOXIDE CONCENTRATION, EASTERN TROPICAL PACIFIC
08/09-0572 CLIMATE CHANGE, INVASIVE PLANTS, ORNAMENTAL FLOWERS, JEWELWEEDS, IMPATIENS, FLOWERING PLANTS, PLANT DISTRIBUTIONS
08/09-2001 CLIMATE CHANGE, PATAGONIAN PENGUINS, MARINE SENTINEL SPECIES, SOUTHERN OCEAN, PENGUINS, SPHENISCUS MAGELLANICUS
08/09-0877 CLIMATE CHANGE, CARBON FEEDBACKS, DENDROCTONUS PONDEROSAE, MOUNTAIN PINE BEETLES, BRITISH COLUMBIA, INSECT EPIDEMICS
08/09-1152 CLIMATE CHANGE, BEETLE INFESTATIONS, FORESTS, TREE INFESTATIONS, BARK BEETLES, PINION TREES
08/09-0227 CLIMATE CHANGE, AGRICULTURE DEVELOPMENT, RIVERINE CULTURE, HARAPPAN CULTURE, INDUS RIVER SYSTEM
08/09-1192 CLIMATE CHANGE, SPECIES FITNESS, THERMAL TOLERANCE, ECTOTHERMS, GLOBAL WARMING, TROPICAL SPECIES
08/09-0615 CLIMATE CHANGE, HABITAT DESTRUCTION, CONSERVATION, ANIMAL MIGRATION, MIGRATORY SPECIES
08/09-1808 CLIMATE CHANGE, HELMINTH EXTINCTIONS, HOST-PARASITE INTERACTIONS, PARASITES, BIODIVERSITY, LINNAEUS/CARL
08/09-1142 CLIMATE CHANGE, HERBIVORY, SPECIES INTERACTIONS, GLOBAL WARMING, PLANT COMMUNITIES, MUSKOXEN, CARIBOU, CATERPILLARS, ECOSYSTEM RESPONSE
08/09-1811 CLIMATE CHANGE, MEGAFAUNA BIOMASS, MASS EXTINCTION, QUATERNARY MEGAFAUNA EXTINCTION, HUMAN IMPACTS
08/09-0311 CLIMATE CHANGE, FISH AVAILABILITY, HIGH-LATITUDE BIRDS, HEAT STRESS, CATHARACTA SKUA, GREAT SKUA, HOMEOTHERMIC BIRDS, BIRD BEHAVIOR, CHICK SURVIVAL
08/09-0033 CLIMATE CHANGE, OCEAN CHEMISTRY, KELP REPRODUCTION, ACIDIFICATION, CORAL REEF DECLINE, BIODIVERSITY DECLINE
08/09-1703 CLIMATE CHANGE, CORAL REEFS, LARVAL PHYSIOLOGY, PHOTOPHYSIOLOGY, STYLOPHORA POSTULATE, TEMPERATURE EFFECTS
08/09-1174 CLIMATE CHANGE, ECOLOGICAL SYSTEMS, INVASIVE SPECIES MANAGEMENT, GLOBAL WARMING EFFECTS, SPECIES INVASIONS
08/09-0624 CLIMATE CHANGE, ENVIRONMENTAL ISSUES, FEEDBACK LOOPS, GLOBAL WARMING, ALTERNATIVE ENERGY, ARCTIC ICE MELT
08/09-1165 CLIMATE CHANGE, FORESTS, TREES, BIOLOGICAL INVASIONS, GLOBAL WARMING
08/09-1737 CLIMATE CHANGE, PLANT ELEVATION CHANGES, GLOBAL WARMING, SPECIES DISTRIBUTION, EUROPE
08/09-1370 CLIMATE CHANGE, ETHICS, ECONOMICS, GREENHOUSE GAS REDUCTION, ENVIRONMENTAL PROTECTION
08/09-1757 CLIMATE CHANGE, CORAL REEF EXTINCTION RISKS, THREATENED SPECIES, ANTHROPOGENIC IMPACTS, REEF-BUILDING CORAL
08/09-1426 CLIMATE CHANGE, TECTONICS, MIOCENE, BIODIVERSITY, UNGULATES, CARNIVORES
08/09-1138 CLIMATE CHANGE, GLOBAL WARMING, SUSTAINABILITY, FOSSIL FUELS, RENEWABLE ENERGY, SUN
08/09-0904 CLIMATE CHANGE, NICHE DYNAMICS, SPECIES DISTRIBUTIONS, BIOTIC INTERACTIONS
08/09-0056 CLIMATE CHANGE, MONTANE BIRD SPECIES, HABITAT LOSS, BIRD EXTINCTION RISKS, EXTINCTION RISKS, ELEVATIONAL RANGE SHIFTS
08/09-0322 CLIMATE CHANGE, GREEN ROOFS, ECOROOFS, CITY PLANNING, ROOF GARDENS, INSULATION
08/09-1430 CLIMATE CHANGE, GLOBAL WARMING, CARBON DIOXIDE, NET ECOSYSTEM PRODUCTIVITY, TEMPERATURE ANOMALIES
08/09-1136 CLIMATE CHANGE, GLOBAL WARMING, CARBON CYCLE, PERMAFROST, ATMOSPHERIC CARBON
08/09-2274 CLIMATE CHANGE, FOOD LIMITATION, ABYSSAL ECOSYSTEMS, ECOSYSTEM STRUCTURE
08/09-1739 CLIMATE CHANGE, GLOBAL WARMING, BOREAL FORESTS, TUNDRA, URAL MOUNTAINS, SHRUBBIFICATION
08/09-1719 CLIMATE CHANGE, YOSEMITE NATIONAL PARK, MAMMAL RANGES, SPECIES DIVERSITY, ELEVATION GRADIENTS
08/09-1175 CLIMATE CHANGE, PHRAGMITES AUSTRALIS, HYDRILLA VERTICILLATA, INVASIVE SPECIES, ECOSYSTEM SERVICES, COMMON REED
08/09-1740 CLIMATE CHANGE, CONSERVATION, BIRD POPULATION DECLINES, GLOBAL WARMING, EXTINCTION THREATS
08/09-2238 CLIMATE CHANGE, BLEACHING EVENTS, ZOOXANTHELLAE, CORAL REEFS, RESTORATION STRATEGIES
08/09-1193 CLIMATE CHANGE, PHYSICAL SYSTEMS, BIOLOGICAL SYSTEMS, GLOBAL WARMING, ANTHROPOGENIC CAUSES
08/09-1145 CLIMATE CHANGE, BERGMANN'S RULE, BODY SIZE, RED-BILLED GULLS, LARUS NOVAEHOLLANDIAE SCOPULINUS, PHENOTYPIC CHANGES, MICROEVOLUTION
08/09-1173 CLIMATE CHANGE, FRESHWATER ECOSYSTEMS, INVASIVE SPECIES, AQUATIC INVASIVE SPECIES, NONNATIVE SPECIES INVASIONS

08/09-0966 CLIMATE CHANGE, GLOBAL WARMING, PLANT-INSECT INTERACTIONS, PALEOCENE-EOCENE THERMAL MAXIMUM, BIGHORN BASIN, HERBIVORY

08/09-0895 CLIMATE CHANGE, MUSHROOM FRUITING, FUNGI, GLOBAL WARMING, NORWAY

08/09-0868 CLIMATE CHANGE, PLANT DISTRIBUTION SHIFTS, SANTA ROSA MOUNTAINS, SOUTHERN CALIFORNIA, GLOBAL WARMING

08/09-0412 CLIMATE CHANGE, DEEP-SEA ECOSYSTEMS COLLAPSE, OSTRACODA, SPECIES DIVERSITY, PALEOCEANOGRAPHY, BENTHIC COMMUNITIES

08/09-0380 CLIMATE CHANGE, HABITAT LOSS, GLOBAL WARMING, RANGE LIMITATIONS, WILDLIFE LOSS, SPECIES EXTINCTION, NICHE SPECIES

08/09-1428 CLIMATE CHANGE, TIPPING POINT PREDICTION, EARTH'S CLIMATE, GREENHOUSE-ICEHOUSE TRANSITION, ABRUPT CLIMATE CHANGE

08/09-1199 CLIMATE CHANGE, PHENOTYPIC PLASTICITY, OPEROPHTERA BRUMATA, WINTER MOTHS, GREAT TITS, PARUS MAJOR, UNITED KINGDOM, BIRD ADAPTATIONS

08/09-0871 CLIMATE CHANGE, SPECIES DISTRIBUTION, AMERICAN PIKA, OCHOTONA PRINCEPS, LOW ELEVATION, GREAT BASIN, NEVADA, POPULATION STUDIES

08/09-2256 CLIMATE CHANGE, AGRICULTURAL INTENSIFICATION, SUSTAINABLE AGRICULTURAL MANAGEMENT, COFFEE AGROFORESTRY, FOOD PRODUCTION, SHADE TREES

08/09-0908 CLIMATE CHANGE, AMPHIBIANS, CHYTRIDIOMYCOSIS, POPULATION DECLINE, BATRACHOCHYTRIUM DENDROBATIDIS

08/09-0596 CLIMATE CHANGE, ANTARCTIC PENINSULA, GLOBAL WARMING, SEA ICE, ECOSYSTEM DESTRUCTION

08/09-0641 CLIMATE CHANGE, NORTH CASCADES, ALPINE GLACIERS, GLACIER RETREAT, TEMPERATURE INCREASE, RUNOFF

08/09-0087 CLIMATE CHANGE MODELS, FOOD SECURITY, AGRICULTURAL ADAPTATIONS, CROP PRODUCTION, SOUTH ASIA, SOUTHERN AFRICA, AGRICULTURE

08/09-1151 CLIMATE CHANGE, EUTROPHICATION, HYPOXIA, DEAD ZONES, DISSOLVED OXYGEN, ECOSYSTEM ENERGY FLOWS, MARINE ECOSYSTEMS, BIOMASS

08/09-0069 CLIMATE CHANGE, PLEISTOCENE, DISTRIBUTION PATTERNS, PALEARCTIC BIOGEOGRAPHY, ARCTIC-ALPINE INSECTS, QUATERNARY GLACIATIONS

08/09-1975 CLIMATE ENVELOPES, SPECIES DISTRIBUTION, BIRDS, EUROPE, GLOBAL WARMING

08/09-1969 CLIMATE FORECASTING, PREDICTING WEATHER, OCEANIC FLUCTUATIONS, WEATHER FORECASTING, METEOROLOGY

08/09-1729 CLIMATE INDICATORS, GLOBIGERINA, CARBONATE PRODUCTION, FORAMINIFERA, OCEAN CHEMISTRY

08/09-1147 CLIMATE MAPS, GLOBAL WARMING, SPECIES CONSERVATION, CLIMATE MODELS, CLIMATE PREDICTION

08/09-0360 CLIMATE MODELING, NORTH ATLANTIC OSCILLATION, ANTHROPOGENIC WARMING, ATLANTIC OCEAN, HEAT CONTENT, ATMOSPHERIC VARIABILITY

08/09-1147 CLIMATE MODELS, SPECIES CONSERVATION, CLIMATE MAPS, GLOBAL WARMING, CLIMATE PREDICTION

08/09-0613 CLIMATE MODELS, ANTHROPOGENIC IMPACTS, PRECIPITATION, ARCTIC, MOISTENING

08/09-1147 CLIMATE PREDICTION, CLIMATE MODELS, SPECIES CONSERVATION, CLIMATE MAPS, GLOBAL WARMING

08/09-1198 CLIMATE RECONSTRUCTIONS, CHAD, SAHARA DESERT, ECOSYSTEM SUCCESSIONS, DESERTIFICATION

08/09-1108 CLIMBING, TAIL FUNCTIONS, GECKOS, ANIMAL LOCOMOTION, COSYMBOTUS PLATYURUS, FLAT-TAILED HOUSE GECKO, AERIAL DESCENT

08/09-1005 CLINICAL DEPRESSION, DIABETES TYPE 2, DEPRESSIVE SYMPTOMS, DISEASE INCIDENCE, MULTI-ETHNIC STUDY OF ATHEROSCLEROSIS

08/09-2039 CLINICALLY ISOLATED SYNDROME, DISEASE CONVERSION PREDICTION, NEUROLOGICAL DISORDERS, GENE EXPRESSION, T CELLS, MULTIPLE SCLEROSIS

08/09-2164 CLINICAL OUTCOMES, TRAUMATIC BRAIN INJURY, PROGNOSTIC MODELS, BRAIN INJURIES MODELS, HEAD INJURY TRIALS

08/09-0253 CLINICAL STUDIES, ANIMAL MODELS, DRUG DOSAGE, ALLOMETRIC DOSE TRANSLATION, BODY SURFACE AREA, RESVERATROL

08/09-0250 CLINICAL TRIAL REDESIGN, BIOPHARMACEUTICAL COMPANIES, DIAGNOSTIC TECHNIQUES, BIOMARKER DEVELOPMENT, GENETIC RESEARCH, PERSONALIZED MEDICINE

08/09-0463 CLINICAL TRIALS, ANTIDEPRESSANTS, DRUG EFFICACY, FOOD AND DRUG ADMINISTRATION, MEDICAL PUBLISHING

08/09-2113 CLINICAL TRIALS, CANCER INCIDENCE, EZETIMIBE, SIMVASTATIN, STATINS

08/09-1789 CLINICAL TRIALS, EPOETIN-BETA TREATMENT, TUMOR CELLS, CANCER PROGRESSION, ERYTHROPOIETIN RECEPTORS

08/09-0716 CLINICAL TRIALS, ADVERSE DRUG EFFECTS, SIDE EFFECTS, MEDICATIONS, DRUG DEVELOPMENT, MARKETING, PHARMACEUTICAL MARKETING

08/09-1561 CLINICAL TRIALS, HUMORAL IMMUNITY, IMMUNE RESPONSES, HUMAN IMMUNODEFICIENCY VIRUS TYPE 1 (HIV-1), VACCINES

08/09-1901 CLINICAL TRIALS, CHILDREN'S HEALTH, HEALTHCARE, DRUG TREATMENT, PEDIATRICS

08/09-1829 CLINICAL TRIALS, DIABETES TYPE 2, ATHEROSCLEROSIS, ASPIRIN, STROKE, CARDIOVASCULAR DISEASE

08/09-1313 CLINICAL TRIALS, DRUG THERAPY, BETA-AMYLOID, ALZHEIMER'S DISEASE, BRAIN DISEASE

08/09-1590 CLINICAL TRIALS, MEN'S HEALTH, CARDIOVASCULAR DISEASE, VITAMIN SUPPLEMENTS, STROKE PREVENTION, DIETARY SUPPLEMENTS, ANTIOXIDANTS

08/09-0739 CLINICAL TRIALS, ALZHEIMER'S DISEASE, DEMENTIA, NEUROLEPTICS, BRAIN DISORDER TREATMENT

08/09-1048 CLINICAL TRIALS, NONHUMAN PRIMATES, HUMAN IMMUNODEFICIENCY VIRUS (HIV) VACCINE, T CELLS, IMMUNE RESPONSES, VACCINE RESEARCH

08/09-1049 CLINICAL TRIALS, INFECTIONS, HUMAN IMMUNODEFICIENCY VIRUS (HIV), MICROBICIDES, SEXUALLY TRANSMITTED DISEASES (STDS), POLYANIONS, REVERSE TRANSCRIPTASE INHIBITORS

08/09-2412 CLINICAL TRIALS, BRAIN, MEMORY, ALZHEIMER'S DISEASE, DEMENTIA, GINKGO BILOBA

08/09-1111 CLOAKING, ELECTRORECEPTION, WEAKLY ELECTRIC FISH, PREDATION AVOIDANCE, GYMNOTIFORMES, FISH ELECTROCYTES

08/09-0841 CLOCK PROTEINS, CIRCADIAN OSCILLATOR PROTEINS, CELL DIVISION, METABOLISM, SYNECHOCOCCUS ELONGATUS, CYANOBACTERIA, PROTEIN KINASES

08/09-2333 CLONAL DIVERSITY, ASEXUAL ORGANISMS, FREQUENCY-DEPENDENT SELECTION, PENTHALEUS MAJOR, BLUE OAT MITES, FITNESS

08/09-0476 CLONAL EXPANSION, VIRAL DNA, POLYOMAVIRUSES, MERKEL CELL CARCINOMA, TUMOR FORMATION, CANCER/SKIN, DEOXYRIBONUCLEIC ACID (DNA)

08/09-0367 CLONALITY, PHYLOGENETIC ANALYSES, ISOLATED ISLAND HABITAT, GRANITE OUTCROP HABITAT, EUCALYPTUS CAESIA, GENETIC DRIFT, PHYLOGEOGRAPHY

08/09-0156 CLONAL SEQUENCE TYPE 398, METHICILLIN-RESISTANT STAPHYLOCOCCUS AUREUS (MRSA), PIG FARMERS, STAPHYLOCOCCUS AUREUS, INFECTIOUS DISEASES

08/09-1077 CLONED ANIMALS, MILK, MEAT, COWS, SHEEP, FOOD SAFETY, CONSUMER HEALTH

08/09-1893 CLONING, ALZHEIMER'S DISEASE, PIGS, TRANSGENIC ANIMALS, INHERITED DISEASES

08/09-0129 CLONING, CHEMICAL SYNTHESIS, MYCOPLASMA GENITALIUM, BACTERIAL GENOMES, SACCHAROMYCES CEREVISIAE, GENOME SEQUENCES

08/09-0282 CLONING, SPALAX EHRENBERGI, VASCULAR ENDOTHELIAL GROWTH FACTOR RECEPTOR 2, RATTUS, HYPOXIA, MOLE RATS, GENE EXPRESSION, RIBONUCLEIC ACID (RNA)

08/09-0728 CLONING, MONOCLONAL ANTIBODIES, INFLUENZA VACCINATION, ANTIBODY-SECRETING PLASMA CELLS, MEMORY B CELLS, IMMUNOGLOBULIN G, SOMATIC HYPERMUTATIONS

08/09-2363 CLOSTRIDIUM DIFFICILE, BACTERIAL INFECTIONS, HOSPITALS, NURSING HOMES, INFECTIOUS COLITIS, COLITIS

08/09-0935 CLOUDY CATSHARKS, JAPANESE LAMPREYS, SECONDARY GENE LOSSES, HOX GENES, LETHENTERON JAPONICUM, SCYLIORHINUS TORAZAME, GENE EXPRESSION

08/09-0433 CLOVIS TECHNOLOGICAL COMPLEX, HUMAN MIGRATIONS, COPROLITES, FOSSILS

08/09-2174 CLOVIS THEORY, DEOXYRIBONUCLEIC ACID (DNA) IDENTIFICATION TECHNIQUES, COPROLITES, ARCHAEOLOGY, AMERICAN HUMAN HISTORY

08/09-2223 CLUSIA, DALECHAMPIA, EUGLOSSA VIRIDISSIMA, INTRODUCED SPECIES, NATURALIZATION, POLLINATION, ORCHID BEES

08/09-2320 CLUSTERS OF REGULARLY INTERSPACED SHORT PALINDROMIC REPEATS, VIRUS RESISTANCE, PROKARYOTES, ANTIVIRAL DEFENSE, PHAGE RESISTANCE

08/09-1771 CLUTCH MORPHOLOGY, EMBRYONIC DEVELOPMENT, AQUATIC INSECT EGGS, ESFENVALERATE, PESTICIDE EXPOSURE

08/09-1946 CLUTCH SIZE, TROPICAL BIRDS, SEASONAL FOOD SUPPLIES, TEMPERATE-ZONE BIRDS, AVIAN LIFE HISTORIES

08/09-0419 CNIDARIA, OPSINS, BILATERIA, LIGHT-RECEIVING PROTEINS, PHOTORECEPTOR CELLS, EYE EVOLUTION, CILIARY PHOTORECEPTOR CELLS

08/09-1954 CNIDARIAN-ALGAL SYMBIOSES, SYMBIOTIC ALGAE, PEPTYDYL-PROLYL CIS-TRANS ISOMERASE, AIPTASIA PALLIDA, SEA ANEMONES

08/09-1209 CNIDARIAN CELL ADHESION, NEMATOSTELLA VECTENSIS, CELL ADHESION, EXTRACELLULAR-MATRIX, TISSUE MORPHOGENESIS

08/09-0302 CNIDARIANS, JELLYFISH, MEDUSANS, JET PROPULSION, HYDROZOA, LOCOMOTION

08/09-1817 CNIDARIANS, TRIPEDALIA CYSTOPHORA, PHOTORECEPTOR CELLS, EVOLUTION, EYE EVOLUTION, ANIMAL EYES

08/09-0839 COAGGREGATION, ACTINOMYCES NAESLUNDII, STREPTOCOCCUS GORDONII, ARGININE BIOSYNTHESIS, GENE EXPRESSION, BACTERIAL GROWTH, BIOFILMS, DENTAL PLAQUES

08/09-1463 COAGULANT TREATMENT, DRINKING WATER, WATER TREATMENT, OPUNTIA, MORINGA OLEIFERA, ENVIRONMENTAL TECHNOLOGY

08/09-0899 COAL, GREENHOUSE GAS CAPTURE, CARBON DIOXIDE STORAGE, FOSSIL FUEL, ELECTRICITY GENERATION

08/09-2191 COAL BALLS, CARBONIFEROUS COAL MEASURES, PALAEOBOTANY, STOPES/MARIE, PTERIODOSPERMS

08/09-1139 COAL BURNING, GLACIOCHEMISTRY, GREENLAND, CADMIUM, LEAD, THALLIUM, HEAVY METALS, ARCTIC POLLUTION

08/09-0081 COASTAL BUFFER, RAINFORESTS, EROSION, TREES, MANGROVE DEPLETION, CARBON SINK

08/09-0879 COASTAL COMMUNITIES, NEOTROPICAL FLORA, VEGETATIVE COMPOSITIONS, PASPALUM PULCHELLUM, MESOSETUM FILIFOLIUM, ACOELORRAPHE WRIGHTII, BELIZE, SAVANNAS, PALMS, PINES, GRASSES

08/09-1157 COASTAL ECOSYSTEMS, HALOPHILA DECIPIENS, BRAZIL, SEAGRASS HABITAT, MACROFAUNA

08/09-1711 COASTAL ECOSYSTEMS, OXYGEN DEPLETION, BENTHIC COMMUNITIES, MARINE BIODIVERSITY, HYPOXIA

08/09-0379 COASTAL ENGINEERING, FISH MORTALITY, SHOCK WAVE MORTALITY, WILDLIFE, UNDERWATER EXPLOSIONS, BLASTING IMPACT, LARVAL FISH MORTALITY

08/09-1765 COASTAL GEOMORPHOLOGY, FLORIDA, CONTINENTAL SHELF, NEARSHORE BEDROCK, MORPHOSEDIMENTARY FEATURES, CORAL REEFS

08/09-1992 COASTAL HABITAT MAPPING, CORAL REEFS, REMOTE SENSING, ACOUSTIC GROUND DISCRIMINATION, FLORIDA

08/09-0378 COASTAL PLANNING, WAVE ENERGY, BED ROUGHNESS, CORAL REEF BED ROUGHNESS, ENERGY DISSIPATION, SPECTRAL ANALYSIS

08/09-1769 COASTAL RESTORATION, MARINE ECOLOGY, KEYSTONE SPECIES, OYSTERS, FILTER FEEDERS

08/09-1159 COASTAL WATER POLLUTION, METAL CONTAMINATION, MUSSELS, BIOACCUMULATION, WATER POLLUTION PROXIES, ENVIRONMENTAL TOXICOLOGY

08/09-0154 COAT COLOR VARIATIONS, QUANTITATIVE TRAIT LOCI, PHENOTYPES, FITNESS MODELS, GENE COLOR MUTATIONS, SHEEP COAT, EVOLUTION, MENDELIAN TRAITS

08/09-1059 COAXIAL ELECTROSPINNING, SYNTHETIC POLYMERS, EXTRACELLULAR MATRIX ENGINEERING, COMPOSITE NANOFIBERS, BIOENGINEERING, TISSUE SCAFFOLDS, ELECTROSPINNING NANOFIBERS

08/09-1107 COBRA, EVENOMATION, BITING, SPITTING, NAJA NIGRICOLLIS NIGRICOLLIS, BLACK-NECKED SPITTING COBRA, VENOM EXPENDITURE, SNAKES

08/09-1027 COCAINE ADDICTION, VACCINES, DRUG ADDICTION, HIGH BLOOD PRESSURE, IMMUNIZATION, TREATMENT OPTIONS, SMOKING CESSATION

08/09-2217 COCCOLITHOPHORES, VIRAL INFECTIONS, MARINE VIRUSES, ALGAL LIFE CYCLES, EMILIANIA HUXLEYI, PHYCODNAVIRUSES

08/09-0514 COCHLEA, BASILAR MEMBRANE VIBRATION, OTOACOUSTIC EMISSIONS, REVERSE WAVE PROPAGATION, HEARING MECHANISMS

08/09-0243 COCHLEAR IMPLANTS, HEARING AIDS, DEAFNESS, OTOLOGICS, CARINA, SOUND CLARITY

08/09-0287 COCHLEAR SHAPE, LOW-FREQUENCY HEARING, EAR EVOLUTION, INNER EAR, HEARING RANGE, MAMMAL ANATOMY

08/09-0948 COCKAYNE SYNDROME, PIGGYBAC TRANSPOSASE, FUSION PROTEINS, PROGERIA, NEUROLOGICAL DISORDERS, GENE MUTATIONS

08/09-1117 COCKROACHES, AMPULEX COMPRESSA, PARASITOID WASPS, PERIPLANETA AMERICANA, HYPOKINESIA, INSECT BEHAVIOR, WASP PREDATORS

08/09-1863 COCOA, CHOCOLATE, FLAVONOIDS, HEALTHY DIET, NUTRITION, DARK CHOCOLATE

08/09-0529 CODEX VERGARA, LAND-AREA ALGORITHMS, ACOLHUA CONGRUENCE ARITHMETIC, ARITHMETIC, AZTEC CULTURE, MATHEMATICS

08/09-1914 CODON PAIR BIAS, POLIOVIRUSES, SYNTHETIC ATTENUATED VIRUS ENGINEERING, AMINO ACID SEQUENCES, VIRAL GENOMES

08/09-0691 COENZYME Q DEFICIENCY, PDSS2 MUTANT MICE, RENAL DISEASE, KIDNEY DISEASE, HOMOZYGOUS MUTATIONS, GENE MUTATIONS

08/09-0305 COERCED ALTRUISM, ALTRUISM, SOCIAL INSECTS, RELATEDNESS, INSECT BEHAVIOR

08/09-1248 COEVOLUTION, MOTH MUTUALISTS, OBLIGATE POLLINATORS, YUCCA MOTHS, JOSHUA TREES, YUCCA BREVIFOLIA, TEGETICULA

08/09-0702 COEVOLUTION, PHENOTYPIC MISMATCHES, SNAKE EVOLUTION, THAMNOPHIS SIRTALIS, NEWTS, TARICHA

08/09-1516 COEVOLUTION, EDIACARAN, OCEAN OXIDATION, PYRITES, ANIMAL EVOLUTION

08/09-2340 COEVOLUTION, TREE SQUIRRELS, SQUIRREL-TREE INTERACTIONS, HERBIVORY, SEED DISPERSAL, ALBERT'S SQUIRREL, SCIURUS ALBERTI

08/09-0705 COEVOLUTION, PARASITE FITNESS, ZYGORHIZIDIUM PLANKTONICUM, ASTERIONELLA FORMOSA, ADAPTATIONS, GENETIC DIVERSITY, HOST-PARASITE SYSTEMS

08/09-0146 COEVOLUTIONARY ARMS RACE, MIMICRY, MACULINEA ALCON, ALCON BLUE, BUTTERFLY EVOLUTION, MYRMICA SPECIES, SOCIAL PARASITES, ANTS, HOST-PARASITE INTERACTIONS, EVOLUTIONARY DYNAMICS

08/09-2159 COFFEE, FREEZE DRYING, SPRAY DRYING, BEVERAGES, CAFFEINE, INSTANT COFFEE

08/09-2256 COFFEE AGROFORESTRY, SUSTAINABLE AGRICULTURAL MANAGEMENT, AGRICULTURAL INTENSIFICATION, CLIMATE CHANGE, FOOD PRODUCTION, SHADE TREES

08/09-0623 COFFEE BERRY MOTH, COMMERCIAL COFFEE PLANTATIONS, MAURITIUS, EXOTIC PESTS, BERTERIA ZALUZANIA, CONSERVATION, PROPHANTIS SMARAGDINA

08/09-1979 COFFEE CAVE, EVAPORITE KARST, SEVEN RIVERS FORMATION, HYPOGENIC SPELEOGENESIS, NEW MEXICAN CAVES, SPELEOGENESIS

08/09-0224 COFFEE CULTIVATION HISTORY, BEVERAGES, GENETIC DIVERSITY, ALLOTETRAPLOIDY

08/09-2295 COFFEE FARMING, LATIN AMERICA, BIODIVERSITY LOSS, AGROECOSYSTEMS, ANT SPECIES RICHNESS, BIRD SPECIES RICHNESS

08/09-0807 COFFEE MAKING, ESPRESSO MACHINE PHYSICS, GAS LAWS, CLAUSIUS-CLAPEYRON EQUATION, CLASSROOM PHYSICS EXPERIMENTS, SCIENCE EDUCATION

08/09-0995 COGNITION, CALCIUM, BRAIN DYSFUNCTIONS, VITAMIN D, DEPRESSION, MEMORY, CYTOKINE THEORY, VITAMIN DEFICIENCIES

08/09-2436 COGNITION, BRAIN, EPISODIC MEMORY, ANIMAL MEMORY, MEMORY

08/09-2052 COGNITION, BRAIN, OBJECT PERSISTENCE, VISUAL CORTEX, SPATIOTEMPORAL OBJECT CONTINUITY

08/09-0534 COGNITION, RULE LEARNING, GENERALIZABLE LEARNING, ANIMAL BEHAVIOR, LEARNING, RATS

08/09-1895 COGNITION, BRAIN, EVOLUTION, TOOLS, HUMAN INTELLIGENCE, PRIMATES, SELF-RECOGNITION

08/09-0792 COGNITION, INTROSPECTION, HUMAN BEHAVIOR, SOCIAL PERCEPTION, SELF-PERCEPTION

08/09-2425 COGNITION, NEUROSCIENCE, MAGIC TRICKS, BRAIN, VISUAL ILLUSIONS

08/09-0767 COGNITION, BLOOD LEVELS, BRAIN VOLUME, LEAD EXPOSURE, NEUROIMAGING, MAGNETIC RESONANCE IMAGING (MRI), BEHAVIOR

08/09-1067 COGNITION, ANIMAL BEHAVIOR, AUTISTIC SAVANTS, INFORMATION PROCESSING, BRAIN MECHANISMS

08/09-0553 COGNITION, MATING CALLS, TUNGARA FROG, CATEGORICAL PERCEPTION, COMMUNICATION, ANIMAL BEHAVIOR, FROG SIGNALS, PHYSALAEMUS PUSTULOSUS

08/09-1653 COGNITIVE ABILITY, SOCIAL BEHAVIOR, PRIMATES, INHIBITORY CONTROL, FISSION-FUSION DYNAMICS

08/09-2401 COGNITIVE BEHAVIORAL THERAPY, PHOBIAS, SOCIAL ANXIETY DISORDER, MENTAL HEALTH, SELECTIVE SEROTONIN REUPTAKE INHIBITORS (SSRIS)

08/09-1399 COGNITIVE BUFFER HYPOTHESIS, ANIMAL BEHAVIOR, ENVIRONMENTAL CHANGE, BRAIN SIZE-ENVIRONMENTAL CHANGE HYPOTHESIS, MAMMALIAN BRAIN SIZE

08/09-1870 COGNITIVE DECLINE, ALZHEIMER'S DISEASE, BRAIN STIMULATION, NEURAL DEFAULT NETWORK, DAYDREAMING

08/09-2399 COGNITIVE DECLINE, CHOLINESTERASE INHIBITORS, MEMANTINE, ALZHEIMER'S DISEASE, GLUTAMATE, DRUG THERAPY, BRAIN

08/09-2408 COGNITIVE DECLINE, ALZHEIMER'S DISEASE, PREVENTIVE MEDICINE, BRAIN, DRUG THERAPY

08/09-2392 COGNITIVE DECLINE, ACTION POTENTIALS, ALZHEIMER'S DISEASE, BRAIN, MYELIN SHEATH, PHYSICAL DECLINE

08/09-1068 COGNITIVE DEVELOPMENT, FACE RECOGNITION, EARLY CHILDHOOD EXPERIENCES, MONKEYS, VISUAL PATTERN PROCESSING

08/09-1323 COGNITIVE ENHANCERS, MEMORY DRUGS, SLEEP DEPRIVATION, STIMULANT USAGE, BRAIN STIMULATION

08/09-1593 COGNITIVE FUNCTION, ALZHEIMER'S DISEASE, B VITAMIN SUPPLEMENTATION, HOMOCYSTEINE LEVELS, NEURODEGENERATIVE DISORDERS, MENTAL DECLINE

08/09-1880 COGNITIVE FUNCTION, EXERCISE BENEFITS, BRAIN VOLUME, ALZHEIMER'S DISEASE, PHYSICAL FITNESS

08/09-1301 COGNITIVE FUNCTION, AMINO ACID TREATMENT, HYPOGLYCEMIA, DIABETES TYPE 1, DIABETES THERAPY

08/09-0674 COGNITIVE FUNCTION, BRAIN FUNCTION, FEAR CONDITIONING, NEUROGENESIS, HUMAN BEHAVIOR, LEARNING BEHAVIOR, NEURAL STEM CELLS

08/09-2454 COGNITIVE IMPAIRMENTS, BRAIN OVERSTIMULATION, AUTISM SPECTRUM DISORDER, SENSORY OVERLOAD, CHILDREN'S HEALTH

08/09-0526 COGNITIVE IMPROVEMENT, BRAIN NETWORKS, LEARNING, MUSICAL TRAINING, ATTENTION NETWORKS, ARTS TRAINING

08/09-0965 COGNITIVE PROCESSING, EPISODIC MEMORY, MEMORY RECALL, BRAIN FUNCTION, TIME PERCEPTION, NEUROPSYCHOLOGY, RAT MEMORY, PAST PERCEPTION, ANIMAL BEHAVIOR

08/09-1348 COGNITIVE PROGRAMMING, SOCIAL IDENTITY RESEARCH, STEREOTYPES, SUCCESS PSYCHOLOGY

08/09-0964 COGNITIVE RESPONSES, VISUAL ATTENTION, ATTENTIONAL SELECTION, BRAIN WAVES, NEURONAL OSCILLATIONS, NEUROPSYCHOLOGY, SENSORY PERCEPTION

08/09-2088 COGNITIVE SKILLS, SPECIATION, BRAIN SIZE, BEHAVIORAL DRIVE THEORY, EXTINCTION RISK, EVOLUTIONARY DYNAMICS, BIRD EVOLUTION

08/09-0113 COGNITIVE TASKS, DECISION MAKING, ARCHERFISH, INFORMATION PROCESSING, NEURONAL CIRCUITS, BRAIN FUNCTION, FISH COGNITION

08/09-2121 COGNITIVE TRAINING PROGRAMS, NEURAL RESERVES, BRAIN, BRAIN PLASTICITY TRAINING, MILD COGNITIVE IMPAIRMENT, MENTAL FITNESS

08/09-0980 COGRADIENT VARIATIONS, PHENOTYPIC PLASTICITY, ENVIRONMENTAL GRADIENTS, EVOLUTION, LEAF MASS, EVERGREEN LEAVES, PLANT EVOLUTION

08/09-2316 COHESIN, GENE EXPRESSION, DROSOPHILA, DEVELOPMENTAL GENES, CHROMOSOME SEGREGATION

08/09-2068 COHESIN RING, SISTER CHROMATIDS, MINI-CHROMOSOMES, DEOXYRIBONUCLEIC ACID (DNA) MOLECULES, THERMOTOGA MARITIMA MODEL

08/09-1668 COHORT DYNAMICS, MARKOV CHAIN THEORY, AGE-FROM-STAGE, DEATH RATES, MORTALITY PLATEAU

08/09-2087 COINFECTION, MULTIPLE INFECTIONS, PARASITE COEXISTENCE, VIRULENCE EVOLUTION, EPIDEMIOLOGY, EVOLUTION

08/09-1376 COINFECTION, VIRULENCE EVOLUTION, HYPERINFECTION, PARASITE-HOST INTERACTIONS, IMMUNE DYNAMICS

08/09-1533 COLD ADAPTATIONS, ANTARCTICA, GENOMIC EVOLUTION, ANTIFREEZE GLYCOPROTEINS, NOTOTHENIOID FISHES, DISSOSTICHUS MAWSONI

08/09-0273 COLDBLOODED ANIMALS, VERTEBRATE EVOLUTION, HERPETOLOGY, BOOK REVIEW, REPTILES, AMPHIBIANS

08/09-1320 COLD VIRUSES, AD14, RESPIRATORY TRACT INFECTIONS, VIRUS IDENTIFICATION, RHINOVIRUS

08/09-1962 COLD-WATER CORAL COMMUNITIES, CORAL REEFS, GREAT BARRIER REEF, FOSSIL CORAL REEFS, REEF MARGINS

08/09-2273 COLIFORM BACTERIA, SEWAGE LEAKS, FECAL BACTERIA, WATER POLLUTION, TIDAL CREEK POLLUTION, OPTICAL BRIGHTENERS

08/09-2363 COLITIS, INFECTIOUS COLITIS, NURSING HOMES, HOSPITALS, BACTERIAL INFECTIONS, CLOSTRIDIUM DIFFICILE

08/09-0465 COLITIS, TUMOR NECROSIS FACTOR-ALPHA, INFLAMMATORY BOWEL DISEASE, MICROBIOTA, GASTROINTESTINAL DISORDERS

08/09-1310 COLITIS, MELANIN-CONCENTRATING HORMONES, INFLAMMATORY BOWEL DISEASES, INTESTINAL INFLAMMATION, TRINITROBENZENE SULFONIC ACID

08/09-0479 COLLAGEN SUPPRESSION, CHRONIC HEPATIC DAMAGE, FIBROSIS, LIVER CIRRHOSIS, VITAMIN A, LYSOSOMES, ANTIFIBROTIC THERAPY

08/09-1394 COLLARED FLYCATCHERS, MALE ORNAMENTATION, EGGSHELL QUALITY, FICEDULA ALBICOLLIS, CAROTENOIDS, YOLK LUTEIN, BILIVERDIN PIGMENTATION

08/09-0854 COLLARED PECCARY, WHITE-LIPPED PECCARY, KEYSTONE SPECIES, FRUIT AVAILABILITY, FRUGIVORY, PECCARIES, TAYASSU SPECIES

08/09-1518 COLLETES CUNICULARIUS, FLORAL MIMICRY, PLANT EVOLUTION, BEES, ORCHIDS, OPHRYS EXALTATA, MIMICRY

08/09-0005 COLLPAS, FRUGIVOROUS BATS, PERU, AMAZON, CLAY LICKS, BAT BEHAVIOR, NUTRIENTS

08/09-0709 COLOMBA LIVIA, FERAL PIGEONS, PIGEON TARSUS LENGTH, WILD ROCK DOVES, NATURAL SELECTION, ARTIFICIAL SELECTION, PHENOTYPE RECONSTITUTION

08/09-0000 COLON CANCER–SEE CANCER/COLON

08/09-0664 COLON CELLS, CANCER PHENOTYPE, ONCOGENES, GENE MUTATIONS, COOPERATION RESPONSE GENES, PROTEIN MUTATIONS

08/09-2098 COLONIC CARCINOMAS, TUMOR BUDDING, CELL PROLIFERATION, CANCER/COLORECTAL

08/09-0491 COLONIC CLEANSING, NASAL IRRIGATION, WHOLE-BODY CLEANSERS, DETOXIFICATION PRODUCTS, TOXIN ELIMINATION

08/09-0778 COLONOSCOPY, MAMMOGRAPHY, GERIATRIC CANCER RISKS, CANCER SCREENING TESTS, PROSTATE-SPECIFIC ANTIGEN TEST, ELDERCARE

08/09-1837 COLONOSCOPY, CANCER SCREENING, CANCER/COLORECTAL, PUBLIC HEALTH

08/09-2128 COLONOSCOPY PREPARATION, CANCER SCREENING, POLYETHYLENE GLYCOL, ORAL SODIUM PHOSPHATE, CANCER/COLON

08/09-0038 COLONY COLLAPSE DISORDER, POLLINATION, NATIVE BEES, HONEY BEES, BEES

08/09-0860 COLONY COLLAPSE DISORDER, HONEY BEES, BEE DISEASES, HIVE INFECTIONS, VARROA MITES, POLLINATION, APIS MELLIFERA, INSECT POPULATION DECLINES

08/09-1109 COLONY COLLAPSE DISORDER, PROPOLIS, VARROA MITES, ISRAELI ACUTE PARALYSIS VIRUS, BEE DISAPPEARANCES, APIS MELLIFERA, HONEY BEES

08/09-0647 COLONY COLLAPSE DISORDER, BEES, NUTRITIONAL STRESSORS, ISRAELI ACUTE PARALYSIS VIRUS, NEONICOTINOIDS

08/09-1983 COLONY COLLAPSE DISORDER, APIS MELLIFERA, HONEY BEES, INSECT BEHAVIOR, BEEKEEPING

08/09-1683 COLORADO, AMPHIBIAN SURVIVAL, BUFO BOREAS, BOREAL TOADS, POPULATION ECOLOGY, AIR TEMPERATURE, CLIMATE CHANGE

08/09-1679 COLORADO, LARIMER COUNTY, CONSERVATION, LAND DEVELOPMENT, PRIVATE LAND CONSERVATION, HABITAT PRESERVATION

08/09-1489 COLORADO, CAPTURE RATES, TRAPPING METHODS, PRAIRIE DOG COLONIES, CYNOMYS LUDOVICIANUS, BLACK-TAILED PRAIRIE DOG

08/09-0071 COLORADO BIOTA, WILDFLOWERS, FLOWERING PLANTS, ROCKY MOUNTAIN BIOLOGICAL LABORATORY, SAGEBRUSH, CLIMATE CHANGE, SUBALPINE MEADOWS, TEMPORAL CHANGES

08/09-0047 COLORADO RIVER, WATER SUPPLIES, DROUGHT, TREES, WESTERN UNITED STATES, WILDFIRES

08/09-1749 COLORADO RIVER, HYBRIDIZATION, INTRODUCED SPECIES, NATIVE SPECIES, WHITE SUCKERS, CATOSTOMUS COMMERSONI, FLANNELMOUTH SUCKERS, BLUEHEAD SUCKERS

08/09-2259 COLORADO RIVER DELTA, WESTERN UNITED STATES, WATER ISSUES, MEXICO-UNITED STATES COOPERATION, ECOSYSTEM RESTORATION

08/09-0853 COLORATION EVOLUTION, PLUMAGE COLOR, TETRAHEDRAL COLOR SPACES, CYANOCOMPSA, PASSERINA, BUNTINGS, BIRD COLOR PERCEPTION

08/09-0796 COLOR DEVELOPMENT, MATE CHOICE, OPTICAL SYSTEMS, BUTTERFLIES, IRIDESCENCE

08/09-0000 COLORECTAL CANCER--SEE CANCER/COLORECTAL

08/09-1585 COLORECTAL POLYPS, POLYP MEASUREMENTS, COMPUTED TOMOGRAPHY (CT), ADENOMA DEVELOPMENT RISK, CANCER/COLORECTAL

08/09-0314 COLOR INDICATORS, BIRD COLORATION, AZURE-WINGED MAGPIE, CYANOPICA CYANUS, FITNESS, MAGPIE REPRODUCTION

08/09-0843 COLOR MORPHS, ULTRAVIOLET VISION, SPECTRAL REFLECTANCE, PHINTELLA VITTATA, JUMPING SPIDERS, SEXUAL DICHROMATISM, SALTICIDAE, SPIDER COLOR

08/09-0032 COLOR PATTERNS SELECTION, POISONOUS FROGS, DENDROBATES TINCTORIUS, NATURAL SELECTION, FROG COLORING EVOLUTION

08/09-0516 COLOR PERCEPTION, LATERALIZATION, PERCEPTUAL DEVELOPMENT, CATEGORICAL PERCEPTION, BRAIN HEMISPHERE FUNCTIONS

08/09-1936 COLOR POLYMORPHISM, RESOURCE HOLDING POTENTIAL, FEMALE COMPETITION, LACERTA VIVIPARA, COMMON LIZARD, SOCIAL INTERACTION

08/09-1669 COLUMBIAN GROUND SQUIRREL, SPERMOPHILUS COLUMBIANUS, COPULATION, MATING BEHAVIOR, PREDATION RISK, SQUIRREL BEHAVIOR

08/09-1939 COMBAT BEHAVIOR, TREEFROGS, AMPHIBIAN SIGNALING, BOLIVIANA, PHYLLOMEDUSA, VISUAL SIGNALING, FROG BEHAVIOR

08/09-0751 COMBINATION THERAPY, CANCER TISSUE VACCINES, IRRADIATION THERAPY, CANCER/PROSTATE, IMMUNIZATION THERAPY

08/09-2215 COMBINATORIAL ODOR MAPS, FRUIT FLIES, DROSOPHILA, ODOR DISCRIMINATION, ANTENNAL LOBES

08/09-1918 COMBINED DNA INDEX SYSTEM, FORENSIC GENETICS, DEOXYRIBONUCLEIC ACID (DNA) FINGERPRINTING, GENETIC MARKERS, MOLECULAR TECHNOLOGY

08/09-0537 COMBUSTION PRODUCTS, CANCER RISK, CANCER/UROTHELIAL, CANCER/BLADDER, FIREFIGHTERS, FLAME RETARDANTS

08/09-0623 COMMERCIAL COFFEE PLANTATIONS, COFFEE BERRY MOTH, MAURITIUS, EXOTIC PESTS, BERTERIA ZALUZANIA, CONSERVATION, PROPHANTIS SMARAGDINA

08/09-1433 COMMERCIAL FISHERY MANAGEMENT, INDIVIDUAL TRANSFERABLE QUOTAS, FISHERY COLLAPSE, CATCH SHARES, MARINE ECOLOGY

08/09-2008 COMMERCIAL FISHING, HISTORICAL MARINE ECOLOGY, FISH STOCK DECLINES, OVERFISHING EFFECTS, CONSERVATION

08/09-0332 COMMERCIAL FISHING, FISH POPULATION COLLAPSE, OVERFISHING, BLUEFIN TUNA, THUNNUS THYNNUS, ATLANTIC BLUEFIN TUNA

08/09-1181 COMMON COQUI FROG, ANTILLEAN FROG, MORPHOLOGICAL CHANGES, ELEUTHERODACTYLUS ANTILLENSIS, HABITAT LOSS, AMPHIBIAN POPULATION DECLINE, PUERTO RICAN FROGS

08/09-1936 COMMON LIZARD, LACERTA VIVIPARA, FEMALE COMPETITION, RESOURCE HOLDING POTENTIAL, COLOR POLYMORPHISM, SOCIAL INTERACTION

08/09-0915 COMMON LOON, GAVIA IMMER, NESTING RAFTS, LOON NEST FAILURE, BIRD CONSERVATION, RAFTS

08/09-1175 COMMON REED, ECOSYSTEM SERVICES, INVASIVE SPECIES, HYDRILLA VERTICILLATA, PHRAGMITES AUSTRALIS, CLIMATE CHANGE

08/09-1381 COMMON VAMPIRE BATS, HAIRY-LEGGED VAMPIRE BATS, WHITE-WINGED VAMPIRE BATS, DIAEMUS SPECIES, DIPHYLLA ECAUDATA, VAMPIRE BATS, BAT BEHAVIOR, DESMODUS ROTUNDUS

08/09-1681 COMMON WATER SNAKE, FLIGHT INITIATION DISTANCE, ESCAPE BEHAVIOR, ANTIPREDATOR BEHAVIOR, NERODIA SIPEDON, SNAKE BEHAVIOR

08/09-1912 COMMUNICATION, SPEECH PATTERNS, HUMAN BEHAVIOR, WORD ORDERS, LANGUAGE PROPERTIES, NONVERBAL GESTURES

08/09-0553 COMMUNICATION, COGNITION, MATING CALLS, TUNGARA FROG, CATEGORICAL PERCEPTION, ANIMAL BEHAVIOR, FROG SIGNALS, PHYSALAEMUS PUSTULOSUS

08/09-1539 COMMUNICATION GENES, STEREOCILIA, GENE MUTATIONS, HEARING, HUMAN EVOLUTION

08/09-0406 COMMUNICATIVE SIGNALING, CHIMPANZEES, INTERIOR FRONTAL GYRUS, BROCA'S AREA, LANGUAGE

08/09-1211 COMMUNICATIVE SIGNALS, EYE CONTACT, GAZE FOLLOWING, INFANT BEHAVIOR, HUMAN COMMUNICATION

08/09-1556 COMMUNITY ACQUIRED PNEUMONIA, PATHOGEN IDENTIFICATION, HYPERTENSION, RISK FACTORS, STREPTOCOCCUS PNEUMONIAE

08/09-0889 COMMUNITY GARDENS, NEW YORK CITY RESTORATION PROJECTS, URBAN ECOLOGY, INSECT POPULATIONS, ENTOMOLOGY

08/09-2254 COMMUNITY PROFILING, MOLECULAR TECHNIQUES, TERRESTRIAL ECOSYSTEMS, MUTUALISMS, FUNGI

08/09-0894 COMMUNITY STRUCTURE, LANDSCAPE-LEVEL, INVERTEBRATES, ALGAE, MARINE BIRDS, NORWAY RATS, RATTUS NORVEGICUS, INVASIVE SPECIES, INTERTIDAL COMMUNITY STRUCTURE

08/09-1281 COMORBIDITY, METABOLIC DISEASE NETWORKS, DISEASE PHENOTYPES, CONNECTED DISEASES, GENETIC DEFECTS

08/09-1385 COMPACTED FOREST ROADS, NATIVE SPECIES REVEGATATION, RESTORATION PROJECTS, SUBSOILING EQUIPMENT, RECREATIONAL VEHICLE ROAD DAMAGE

08/09-2458 COMPARATIVE ANATOMY, PALEONTOLOGISTS, JOHNS HOPKINS SCHOOL OF MEDICINE, MEDICAL SCHOOL CURRICULUM, EVOLUTIONARY STUDIES

08/09-1778 COMPARATIVE GENOMIC HYBRIDIZATION, COPY NUMBER VARIATIONS, HAPMAP PROJECT, BACTERIAL ARTIFICIAL CHROMOSOMES, YORUBAN FAMILY STRUCTURE

08/09-2307 COMPARATIVE GENOMICS, GLYCOSIDE HYDROLASES, MICROBIAL GENOMES, EVOLUTION, GUT MICROBES, GENE CONVERGENCE, HORIZONTAL GENE TRANSFER

08/09-0395 COMPARATIVE GENOMICS, YEAST GENOME, GENOME SEQUENCES, SEQUENCE ALIGNMENTS, PHYLOGENETIC TREES, OPEN READING FRAMES

08/09-1423 COMPARATIVE GENOMICS, FUNGUS GENOME, TRICHODERMA REESEI, INDUSTRIAL FUNGI, BIOFUEL PRODUCTION, BIOMASS DEGRADING FUNGI, CARBOHYDRATE-ACTIVE ENZYMES, GENOMICS

08/09-2035 COMPENSATION, LEAVES, HIGH-PLOIDY SYNDROMES, PLANT ORGANS, ORGAN DEVELOPMENT, MULTICELLULAR ORGANS

08/09-2352 COMPETITION, DINOSAURS, EVOLUTIONARY RADIATIONS, MORPHOLOGICAL DISPARITIES, OPPORTUNISM, CRUROTARSAN ARCHOSAURS, EVOLUTIONARY RATES

08/09-0859 COMPETITION, SKUNKS, SANTA CRUZ ISLAND, FOXES, SPILOGALE GRACILIS AMPHIALA, UROCYON LITTORALIS SANTACRUZAE, ISLAND CARNIVORES

08/09-0881 COMPETITION, STREAM HABITATS, COTTUS CAROLINAE, BANDED SCULPIN, ORCONECTES PLACIDUS, BIGCLAW CRAYFISH, CRAYFISH, FISH

08/09-1427 COMPETITION, PREY STAGES, STAGE-SPECIFIC PREDATION, PREDATOR-PREY INTERACTIONS, EMERGENT FACILITATION

08/09-0971 COMPLEMENTARY SEX DETERMINER GENE, INSECT EVOLUTION, APIS MELLIFERA, HONEY BEE SEX DETERMINATION, SEX DETERMINATION, EVOLUTION

08/09-0996 COMPLEMENT PROTEINS, INNATE IMMUNITY, RENAL FAILURE, PROTEINURIA, ADRIAMYCIN, KIDNEYS, NEPHROPATHY

08/09-1337 COMPLEX ADAPTIVE SYSTEMS, GENETIC ALGORITHMS, ENGINEERING PROBLEMS, PROBLEM-SOLVING ALGORITHMS, BIOLOGY

08/09-0206 COMPLEX CARBOHYDRATES, DIET, BEANS, PROTEINS, NUTRITION, ANTIOXIDANTS, PEAS, LENTILS

08/09-1538 COMPLEXITY, EVOLUTIONARY HISTORY, VIRUSES, BACTERIOPHAGES, DEOXYRIBONUCLEIC ACID (DNA), RECOMBINATION

08/09-1000 COMPLIANT POLY(CARBONATE-UREA)URETHANE, BYPASS SURGERY, HEART BYPASS, HYBRID BYPASS GRAFTS, TISSUE ENGINEERING, SMOOTH MUSCLE CELLS, ENDOTHELIAL CELLS

08/09-1059 COMPOSITE NANOFIBERS, BIOENGINEERING, TISSUE SCAFFOLDS, ELECTROSPINNING NANOFIBERS, EXTRACELLULAR MATRIX ENGINEERING, SYNTHETIC POLYMERS, COAXIAL ELECTROSPINNING

08/09-1913 COMPOST, BIOCHAR, SOIL NUTRIENTS, CARBON SEQUESTRATION, CHARCOAL

08/09-1404 COMPOUND EYE PHOTORECEPTORS, RHABDOMERES, PHOTORECEPTOR PIGMENT GRANULES, MYOSIN V, DEEP PSEUDOPUPIL

08/09-2402 COMPRESSION FRACTURES, BONE FRACTURES, VERTEBRAL FRACTURES, OSTEOPOROSIS, SPINE, WOMEN'S HEALTH

08/09-1559 COMPUTED TOMOGRAPHIC COLONOGRAPHY, CANCER/COLORECTAL, CANCER SCREENING, ADENOMAS

08/09-1585 COMPUTED TOMOGRAPHY (CT), POLYP MEASUREMENTS, COLORECTAL POLYPS, ADENOMA DEVELOPMENT RISK, CANCER/COLORECTAL

08/09-1892 COMPUTERIZED AXIAL TOMOGRAPHY (CAT), FOSSILS, ANTHROPOLOGY, VIRTUAL IMAGING, HOMININ FOSSILS

08/09-1915 COMPUTING, MULTI-TOUCH SCREENS, MICROSOFT SURFACE, DIAMONDTOUCH, LIGHT-EMITTING DIODES

08/09-0326 CONCENTRATED SOLAR POWER, SOLAR THERMAL TECHNOLOGY, DESERTS, HELIOSTATS, ALTERNATIVE ENERGY

08/09-1902 CONCEPTUAL KNOWLEDGE, HUMAN DEVELOPMENT, INFANTS' MEMORY CAPACITY, MEMORY CAPACITY, BRAIN ACTIVITY

08/09-0249 CONCUSSION, BRAIN INJURIES, HOCKEY INJURIES, NATIONAL HOCKEY LEAGUE, SPORTS INJURIES, HEAD INJURIES

08/09-2414 CONCUSSION, BRAIN INJURIES, TRAUMATIC BRAIN INJURY, POST-TRAUMATIC STRESS DISORDER, VETERAN'S HEALTH
08/09-1055 CONDITIONED REINFORCEMENT, ORBITOFRONTAL CORTEX, TRANSREINFORCER BLOCKING, REWARD BEHAVIOR, BRAIN FUNCTION, PAVLOVIAN CONDITIONING
08/09-1057 CONDITIONED STIMULI, AMYGDALA CENTRAL NUCLEUS, SAPORINS, DERMORPHINS, INTERCALATED NEURONS, FEAR EXTINCTION
08/09-2064 CONFORMATIONAL CHANGES, PROTEIN FLEXIBILITY, NORMAL MODES, INDUCED FIT MODEL
08/09-1860 CONGENITAL CARDIAC ANOMALY, AORTA, BICUSPID AORTIC VALVE, CARDIAC OUTCOMES, DISEASE PROGRESSION
08/09-2117 CONGENITAL INFECTIONS, GENE EXPRESSION, VIRAL INFECTIONS, PLATELET-DERIVED GROWTH FACTOR-ALPHA RECEPTOR, HUMAN CYTOMEGALOVIRUSES
08/09-0187 CONGESTIVE HEART FAILURE, BIOTECHNOLOGY, AGING, CARDIOVASCULAR DISEASE, PACEMAKERS, IMPLANTABLE DEVICES, HEART FAILURE
08/09-1187 CONGOLESE INSTITUTE FOR THE CONSERVATION OF NATURE, MOUNTAIN GORILLAS, GORILLAS, VIRUNGA NATIONAL PARK, CHARCOAL PRODUCTION
08/09-1085 CONGRUENCE, ARITHMETIC, LAND DOCUMENTS, ANCIENT MANUSCRIPTS, AZTECS, METROLOGY, WEIGHTS AND MEASURES
08/09-0103 CONJUGATION, HORIZONTAL GENE TRANSFER, ESCHERICHIA COLI, DEOXYRIBONUCLEIC ACID (DNA) TRANSFER, GENE RECOMBINATION
08/09-1281 CONNECTED DISEASES, DISEASE PHENOTYPES, COMORBIDITY, METABOLIC DISEASE NETWORKS, GENETIC DEFECTS
08/09-2079 CONODONTS, PALMATOLEPIS, KELLWASSER HORIZONS, FRASNIAN-FAMENNIAN BOUNDARY, MORPHOLOGICAL CHANGES, DEVONIAN FOSSILS, CLIMATE CHANGE
08/09-0675 CONSANGUINITY, REPRODUCTIVE SUCCESS, HUMAN REPRODUCTION, FERTILITY
08/09-1342 CONSCIOUS CONTROL, BRAIN, IMPULSE CONTROLS, SELF-CONTROL, WILLPOWER
08/09-2422 CONSCIOUSNESS, ANESTHESIA, UNCONSCIOUSNESS, BRAIN, INFORMATION INTEGRATION
08/09-1306 CONSENSUS ENVELOPE SEQUENCES, HUMAN IMMUNODEFICIENCY VIRUS TYPE 1 (HIV-1) VACCINES, IMMUNOGENS, CELLULAR IMMUNITY
08/09-1925 CONSERVATION, ECOLOGY, WISCONSIN, BIODIVERSITY, BOOK REVIEW, PLANT COMMUNITIES
08/09-2013 CONSERVATION, HUMAN-BEAR ENCOUNTERS, TREMARCTOS ORNATUS, ANDEAN BEARS, VENEZUELA, POACHING
08/09-1429 CONSERVATION, FOREST STANDS, NET ECOSYSTEM PRODUCTIVITY, CARBON SINKS, OLD-GROWTH FORESTS
08/09-1730 CONSERVATION, LATIN AMERICA, AFRICA, PROTECTED AREAS, POPULATION GROWTH, HUMAN SETTLEMENTS
08/09-0082 CONSERVATION, SNOW LEOPARDS, PAKISTAN, PROJECT SNOW LEOPARD, LIVESTOCK INSURANCE, ECOTOURISM, UNCIA UNCIA
08/09-1246 CONSERVATION, LIMULUS POLYPHEMUS, LYSATE, HORSESHOE CRABS, INFECTION DETECTION, POPULATION DECLINES
08/09-1736 CONSERVATION, ECOSYSTEM RESTORATION, NATURE, ENVIRONMENTAL PROTECTION, REFORESTATION
08/09-1735 CONSERVATION, MEXICO, BIG BEND NATIONAL PARK, RIO GRANDE, LAND REFORM, BLACK BEARS, URSUS AMERICANUS EREMICUS
08/09-1984 CONSERVATION, FORT PECK INDIAN RESERVATION, SPECIES REINTRODUCTION PROGRAMS, SWIFT FOX, VULPES VELOX
08/09-2269 CONSERVATION, SPECIES REINTRODUCTION, ENDANGERED SPECIES, GRAY WOLF, CANIS LUPUS, NORTHERN UNITED STATES WILDLIFE
08/09-0049 CONSERVATION, YELLOWSTONE NATIONAL PARK, AMERICAN WEST, PRONGHORN ANTELOPE, ANTILOCAPRA AMERICANA, HABITAT DECLINES
08/09-2008 CONSERVATION, OVERFISHING EFFECTS, FISH STOCK DECLINES, HISTORICAL MARINE ECOLOGY, COMMERCIAL FISHING
08/09-1715 CONSERVATION, AMPHIBIAN EXTINCTION, ENDANGERED SPECIES, KIHASI SPRAY TOAD, NECTOPHRYNOIDES ASPERGINIS
08/09-0876 CONSERVATION, HABITAT FRAGMENTATION, NEW ZEALAND, BEETLES, EDGE EFFECTS
08/09-0604 CONSERVATION, RAINFORESTS, DEFORESTATION, CARBON EMISSIONS REDUCTION, ECONOMIC ECOLOGY
08/09-2011 CONSERVATION, CRITICALLY ENDANGERED SPECIES, TANZANIA, RUNGWECEBUS KIPUNJI, KIPUNJIS
08/09-2282 CONSERVATION, HABITAT SELECTION, MARTES AMERICANA, BOREAL FORESTS, AMERICAN MARTEN, LOGGED LANDSCAPES, WEASEL HABITAT
08/09-0618 CONSERVATION, POPULATION SIZE, VIETNAM, ELEPHAS MAXIMUS, ASIAN ELEPHANT, HUMAN-ELEPHANT CONFLICT
08/09-0629 CONSERVATION, OVIS CANADENSIS, DESERT BIGHORN SHEEP, MOJAVE DESERT, BIGHORN SHEEP, DROUGHT EFFECTS
08/09-0655 CONSERVATION, REEF ECOLOGY, SHIFTING BASELINES, HUMAN IMPACTS, CORAL REEFS
08/09-1971 CONSERVATION, BIODIVERSITY, MILD WINTER CLIMATES, VASCULAR PLANT DIVERSITY, MEDITERRANEAN HABITATS, ENDANGERED HABITATS
08/09-2010 CONSERVATION, BORNEO ORANGUTAN, SUMATRAN ORANGUTAN, PONGO, ORANGUTAN
08/09-1479 CONSERVATION, CETACEAN ABUNDANCE, MARINE PROTECTED AREAS, BAR REEF SANCTUARY, SRI LANKA
08/09-1435 CONSERVATION, DEER SYMPATRY, MAZAMA SPECIES, BROCKET DEER, HUNTING
08/09-0606 CONSERVATION, IVORY TRADE, JANJAWEEDS, CENTRAL AFRICA, ELEPHANTS, ANIMAL SLAUGHTER
08/09-0623 CONSERVATION, BERTERIA ZALUZANIA, EXOTIC PESTS, MAURITIUS, COFFEE BERRY MOTH, COMMERCIAL COFFEE PLANTATIONS, PROPHANTIS SMARAGDINA
08/09-1448 CONSERVATION, SAVANNAS, SAHEL, SOIL RESTORATION, TOPSOILS, RESTORING SOIL
08/09-2015 CONSERVATION, KUNLUN MOUNTAINS, CHINA, GOULI REGION, PANTHERA UNCIA, SNOW LEOPARD
08/09-0619 CONSERVATION, VULNERABLE SPECIES, PAMIR MOUNTAINS, OVIS AMMON POLII, MARCO POLO SHEEP, SHEEP CONSERVATION
08/09-0600 CONSERVATION, CRYPTOPROCTA FEROX, HABITAT LOSS, MADAGASCAR, FOSSA, CARNIVORES
08/09-0607 CONSERVATION, UNCIA UNCIA, SNOW LEOPARDS, ENDANGERED SPECIES, ASIA, POACHING
08/09-2260 CONSERVATION, ASSOCIATION TO SAFEGUARD THE GIRAFFES OF NIGER, GIRAFFA CAMELOPARDALIS PERALTA, WEST AFRICAN GIRAFFES, WILDLIFE MANAGEMENT
08/09-2004 CONSERVATION, BROMELIADS, HABITAT PRESERVATION, LARVAL INSECT HABITATS, LAND USE
08/09-1740 CONSERVATION, BIRD POPULATION DECLINES, CLIMATE CHANGE, GLOBAL WARMING, EXTINCTION THREATS
08/09-0615 CONSERVATION, ANIMAL MIGRATION, HABITAT DESTRUCTION, CLIMATE CHANGE, MIGRATORY SPECIES
08/09-0058 CONSERVATION, AMUR TIGERS, HUNCHUN NATURE RESERVE, TIGERS FOREVER SITES, CHINA, RUSSIA, PANTHERA TIGRIS
08/09-2012 CONSERVATION, PARTICIPATORY FOREST MANAGEMENT, FOREST RESERVES, TANZANIA
08/09-2268 CONSERVATION, CORAL REEFS, MACROALGAE, ECOSYSTEM SERVICES, ANTHOZOAN DECLINES
08/09-1372 CONSERVATION, PRIMATE BEHAVIOR, ECOTOURISM, BOOK REVIEW, HUMAN TRAITS
08/09-1985 CONSERVATION, MIGRATION, ANIMAL NAVIGATION, SEASONAL MIGRATIONS, HABITAT DESTRUCTION
08/09-2253 CONSERVATION, BIODIVERSITY HOTSPOTS, LONGLEAF PINE FOREST, FLORIDA PANHANDLE, HABITAT PROTECTION, PINUS PALUSTRIS
08/09-0316 CONSERVATION, DESIGNER ECOSYSTEMS, ENVIRONMENTAL PROTECTION, ECOSYSTEM RESTORATION, OVERPOPULATION
08/09-1375 CONSERVATION, FOREST ECOSYSTEMS, ECOSYSTEM FRAGMENTATION, PINE BARRENS ECOLOGY, HABITAT PRESERVATION, NEW JERSEY PINE BARRENS, BOOK REVIEW
08/09-1176 CONSERVATION, POPULATION MONITORING PROGRAMS, ANIMAL POPULATION MONITORING, PLANT POPULATION MONITORING
08/09-1713 CONSERVATION, CHINA, SOUTH CHINA TIGERS, QUAN/LI, BRAY/STUART, PANTHERA TIGRIS AMOYENSIS
08/09-0864 CONSERVATION, LEATHERBACK TURTLES, DERMOCHELYS CORIACEA, POPULATION DECLINE, ENDANGERED SPECIES, SOUTH PACIFIC GYRE, CHLOROPHYLL-A, MIGRATION CORRIDORS
08/09-2286 CONSERVATION, GIANT PANDA, AILUROPODA MELANOLEUCA, MINSHAN MOUNTAINS, FRAGMENTED PANDA HABITATS, CHINA, HABITAT FRAGMENTATION
08/09-1100 CONSERVATION, DESERT ECOSYSTEMS, CALIFORNIA, ANTHROPOLOGY, BOOK REVIEW, SONORAN DESERT, MOJAVE DESERT, GREAT BASIN
08/09-1079 CONSERVATION, LAND DEVELOPMENT, PRIVATE LAND CONSERVATION, LARIMER COUNTY, COLORADO, HABITAT PRESERVATION
08/09-1731 CONSERVATION, FRESHWATER USAGE, WATER SHORTAGE, NATURAL RESOURCE MANAGEMENT, ECONOMIC STRATEGIES
08/09-0634 CONSERVATION, OLYMPIC PENINSULA, XEROPHYLLUM TENAX, BEARGRASS, PLANT AUTECOLOGY
08/09-1471 CONSERVATION, ECOREGIONS, FRESHWATER ECOSYSTEMS, BIOGEOGRAPHIC UNITS, SPECIES DIVERSITY, MAPPING BIOGEOGRAPHICAL REGIONS
08/09-1097 CONSERVATION, ECOSYSTEM RESTORATION, WATERSHED MANAGEMENT, ENVIRONMENTAL LAW, BOOK REVIEW, EVERGLADES, PLATTE RIVER BASIN, CHESAPEAKE BAY, ADAPTIVE MANAGEMENT
08/09-0325 CONSERVATION, NORTH CAROLINA-SOUTH CAROLINA BORDER, CARNIVOROUS PLANTS, VENUS FLYTRAP, DIONAEA MUSCIPULA, PLANT SMUGGLING
08/09-2200 CONSERVATION, DEFORESTATION, FORESTS, LOGGING, ENVIRONMENTAL PROTECTION, UNITED STATES FOREST SERVICE, BOOK REVIEW
08/09-0653 CONSERVATION, AMPHIBIAN ARK, FROGS, FUNGI, BATRACHOCHYTRIUM DENDROBATIDIS
08/09-2472 CONSERVATION, BEHAVIORAL BIOLOGY, PLANT ANATOMY, ECOLOGY, PLANT REPRODUCTION, FLOWERING PLANT EVOLUTION, BOTANY, BOOK REVIEW
08/09-1482 CONSERVATION, BIODIVERSITY, AGROFORESTRY, TROPICAL BIODIVERSITY PRESERVATION, PRISTINE ECOSYSTEMS, FARMING INCENTIVES
08/09-0370 CONSERVATION, BIODIVERSITY HOTSPOTS, MADAGASCAR, INFORMAL LOCAL FOREST PROTECTION, TABOOS, DRY SPINY FOREST ECOSYSTEMS, SACRED FORESTS
08/09-0924 CONSERVATION, BIODIVERSITY HOTSPOTS, PHILIPPINES, ECOSYSTEM DESTRUCTION, TROPICAL DIVERSITY
08/09-1098 CONSERVATION, ECOSYSTEM MANAGEMENT, SALVAGE LOGGING, DISTURBED ECOSYSTEMS, BOOK REVIEW, LOGGING, FOREST CONSERVATION
08/09-2285 CONSERVATION, BIODIVERSITY, MALAYSIA, HERPETOFAUNA, ENDEMISM, SOUTHERN PENINSULAR MALAYSIA
08/09-1964 CONSERVATION, INDIA, HUMAN-ELEPHANT CONFLICTS, ELEPHANTS, FARMLAND PROTECTION, HABITAT LOSS
08/09-0903 CONSERVATION AREAS, LEAKAGE, LAND USE, DEFORESTATION, BIODIVERSITY
08/09-1474 CONSERVATION BIOLOGY, ANIMAL BEHAVIOR, NEW ZEALAND, BEHAVIORAL RESEARCH, WILDLIFE MANAGEMENT
08/09-1712 CONSERVATION BIOLOGY, BIODIVERSITY HOTSPOTS, SPECIES-AREA RELATIONSHIPS, ECOREGIONS, POWER-LAW MODELS
08/09-1924 CONSERVATION BIOLOGY, BIODIVERSITY, SPECIATION, ECOLOGICAL SYSTEMS, BOOK REVIEW, POPULATION AND ENVIRONMENT
08/09-0272 CONSERVATION EFFORTS, BALAENOPTERA, WHALING INDUSTRY, MARINE MAMMALS, BOOK REVIEW

08/09-2347 CONSERVATION GENETICS, GALAPAGOS ISLAND, EXTINCT SPECIES, EVOLUTION, PHYLOGENETICS, HYBRIDIZATION, CRYPTIC DIVERSITY, GEOCHELONE, GIANT TORTOISES

08/09-0074 CONSERVATION INITIATIVES, ENDANGERED SPECIES, CAPTIVE ANIMALS, PONGO SPECIES, RELEASE PROGRAMS, BORNEO ORANGUTAN SURVIVAL FOUNDATION, SUMATRA, ORANGUTANS

08/09-0043 CONSERVATION INITIATIVES, BETTONGS, WALLABIES, BANDICOOTS, BOODIES, THREATENED SPECIES, AUSTRALIA, FAURE ISLAND

08/09-0083 CONSERVATION INITIATIVES, NENE GEESE, WOODLANDS, ENDANGERED BIRDS, FOREST RESTORATION, HAWAII, HAKALAU FOREST NATIONAL WILDLIFE REFUGE, KOA TREES

08/09-0323 CONSERVATION INITIATIVES, UNITED STATES ARMY CORPS OF ENGINEERS, EVERGLADES, PROPERTY DEVELOPMENT VIOLATIONS, CORKSCREW SWAMP SANCTUARY, FLORIDA, WETLANDS DESTRUCTION

08/09-1751 CONSERVATION PLANNING, MAMMAL CONSERVATION, BIODIVERSITY PRIORITY AREAS, SOCIOECONOMICS, ECOSYSTEM MANAGEMENT

08/09-1478 CONSERVATION PROGRAMS, MADEIRA ARCHIPELAGO, MEDITERRANEAN MONK SEAL, ENDANGERED SPECIES, MONACHUS MONACHUS, MONK SEAL

08/09-0065 CONSERVATION PROGRAMS, GENETIC SIMILARITY, BIG CATS, PREDATORS, AFRICAN PLAINS, CHEETAHS, ACINONYX JUBATUS

08/09-1718 CONSERVATION STATUS, SPECIES RICHNESS, TERRESTRIAL MAMMALS, MARINE MAMMALS, GEOGRAPHIC DISTRIBUTIONS

08/09-1161 CONSERVATION STRATEGIES, BIODIVERSITY, FROGS, AMPHIBIAN MEGADIVERSITY, MADAGASCAR, SPECIES CONSERVATION

08/09-0034 CONSERVATION STRATEGIES, REPRODUCTIVE HABITATS, FROG BEHAVIOR, AMPHIBIAN POPULATION DECLINE, TREEFROGS, HYALINOBATRACHIUM, GLASS FROGS

08/09-0235 CONSERVATION STRATEGIES, ADAPTATION VARIATION, LANDSCAPE GENETICS, GLOBAL CLIMATE CHANGE, POPULATION GENETICS

08/09-0884 CONSERVATION STRATEGIES, MULTI-TAXONOMIC APPROACHES, BIODIVERSITY HOTSPOTS, MADAGASCAR, SPECIES CONSERVATION

08/09-1738 CONSERVATION TILLAGE, EROSION PREVENTION, SOILS, NO-TILL FARMING, AGRICULTURAL PRACTICES

08/09-0733 CONSTIPATION, BOWEL HABITS, ABDOMINAL PAIN, GASTROINTESTINAL SYMPTOMS, IRRITABLE BOWEL SYNDROME

08/09-2445 CONSUMER FRAUD, FISH LABELING PRACTICES, PACIFIC RED SNAPPER, RENAMING FISH, SEAFOOD LABELING

08/09-1077 CONSUMER HEALTH, FOOD SAFETY, SHEEP, COWS, CLONED ANIMALS, MILK, MEAT

08/09-2457 CONTACT DERMATITIS, DIMETHYL FUMARATE, FORMALDEHYDE, TEXTILES, CHEMICAL ADDITIVES

08/09-0627 CONTAGIOUS CANCERS, DEVIL FACIAL TUMOR DISEASE, MARSUPIAL CARNIVORES, TASMANIAN DEVIL, SARCOPHILUS HARRISII

08/09-0498 CONTAMINATED PET FOODS, SALMONELLA ENTERICA, PENNSYLVANIA

08/09-1765 CONTINENTAL SHELF, FLORIDA, COASTAL GEOMORPHOLOGY, NEARSHORE BEDROCK, MORPHOSEDIMENTARY FEATURES, CORAL REEFS

08/09-1155 CONTINENTAL SHELF BENTHIC COMMUNITIES, MACAROBENTHIC COMMUNITIES, BENTHIC MARINE COMMUNITIES, ARABIA SEA, MONSOONS

08/09-1184 CONTINENTAL SHELF REEFS, SOUTH ATLANTIC BIGHT, SESSILE MARINE INVERTEBRATE HABITATS, IRCINIA CAMPANA, MURICEA PENDULA, STINKER SPONGE, SPINY SEA FAN

08/09-1250 CONTINENT FORMATION, SOUTHERN HEMISPHERE, PATTERN-SPOTTING METHODS, BIOGEOGRAPHICAL HISTORIES, SPECIES DISPERSAL PATTERNS, VICARIANCE, GONDWANA

08/09-1896 CONTROL, HUMAN BEHAVIOR, ILLUSORY PATTERN PERCEPTION, PSYCHOLOGY, SELF-AFFIRMATION, BRAIN

08/09-0704 CONVERGENT EVOLUTION, MICROBIAL EUKARYOTES, FOSSIL RECORD, NATURAL SELECTION

08/09-1545 CONVERGENT EVOLUTION, BATS, ECHOLOCATION, PRESTIN GENE, HEARING GENES

08/09-2082 CONVOLUTRILOBA LONGIFISSURA, BODY OPENINGS, ACOEL DEVELOPMENT, BILATERIANS, BLASTOPORAL EVOLUTION, GUT PATTERNING

08/09-0524 COOKING, MOLECULAR GASTRONOMY, CHEMICAL EQUILIBRIUM, FOOD SCIENCE, CULINARY ADVANCEMENTS

08/09-1949 COOK STRAIT GIANT WETA, MALE-BIASED DIMORPHISM, REVERSED SIZE DIMORPHISM, FEMALE-BIASED SIZE DIMORPHISM, DEINACRIDA RUGOSA, HERMIDEINA CRASSIDENS, SCRAMBLE COMPETITION, WELLINGTON WETA

08/09-0969 COOPERATION BENEFITS, KIN SELECTION, SOCIAL SPIDERS, STEGODYPHUS LINEATUS, SPIDER ALTRUISM

08/09-0664 COOPERATION RESPONSE GENES, COLON CELLS, CANCER PHENOTYPE, ONCOGENES, GENE MUTATIONS, PROTEIN MUTATIONS

08/09-1959 COOPERATIVE BREEDING, MEROPS APIASTER, EUROPEAN BEE-EATERS, SONGBIRD BEHAVIOR

08/09-1392 COOPERATIVE CAPTURE, SOCIAL SPIDERS, ANELOSIMUS EXIMIUS, GROUP FORAGING, SCALING

08/09-0231 COPAL INCENSE, INDIGO PIGMENT, MESOAMERICAN TECHNOLOGY, ANCIENT RITUALS, MAYA BLUE, PALYGORSKITE MINERAL

08/09-0052 COPPER POLLUTION, SOIL CONTAMINATION, WETLAND PLANTS, CHINA, LAKE TAIHU, HEAVY METALS, AQUATIC-TERRESTRIAL ECOTONE

08/09-0468 COPPER REPLACEMENT THERAPY, INFANT MORTALITY, MENKES DISEASE, GENETIC MUTATIONS, NEUROCHEMICAL LEVELS

08/09-0587 COPPER RESPONSE GENES, MYCOBACTERIUM TUBERCULOSIS, PHAGOSOMES, TUBERCULOSIS INFECTION

08/09-1773 COPPER TOXICITY, SOIL CONTAMINATION, METAL TOXICITY, BIOAVAILABILITY, CATION-EXCHANGE CAPACITY, FOLSOMIA CANDIDA, EISENIA FETIDA

08/09-2174 COPROLITES, DEOXYRIBONUCLEIC ACID (DNA) IDENTIFICATION TECHNIQUES, CLOVIS THEORY, ARCHAEOLOGY, AMERICAN HUMAN HISTORY

08/09-0433 COPROLITES, HUMAN MIGRATIONS, CLOVIS TECHNOLOGICAL COMPLEX, FOSSILS

08/09-2207 COPTOTERMES FORMOSANUS, PSEUDOTRICHONYMPHA GRASSII, TERMITES, PROTISTS, CELLULOLYSIS, NITROGEN FIXATIONS, ENDOSYMBIONTS, GUT MICROBIOTAS

08/09-1669 COPULATION, SPERMOPHILUS COLUMBIANUS, COLUMBIAN GROUND SQUIRREL, MATING BEHAVIOR, PREDATION RISK, SQUIRREL BEHAVIOR

08/09-2370 COPY NUMBER ABNORMALITIES, CANCER RELAPSE, ACUTE LYMPHOBLASTIC LEUKEMIA, B-LYMPHOID DEVELOPMENT, CHILDREN'S HEALTH, LEUKEMIA

08/09-1821 COPY-NUMBER POLYMORPHISMS, DROSOPHILA MELANOGASTER, EVOLUTION, NATURAL SELECTION, GENE DUPLICATIONS, DEOXYRIBONUCLEIC ACID (DNA) SEGMENTS

08/09-1237 COPY NUMBER VARIANTS, STRUCTURAL GENETIC VARIATION, GENETIC VARIATION, HUMAN GENOME, NONALLELIC HOMOLOGOUS RECOMBINATION

08/09-2116 COPY NUMBER VARIANTS, GENE DUPLICATIONS, CHROMOSOMAL DELETIONS, SCHIZOPHRENIA, MENTAL DISORDER RISK FACTORS

08/09-2115 COPY NUMBER VARIANTS, SCHIZOPHRENIA, GENE MICRODELETIONS, MENTAL DISORDERS, BRAIN

08/09-0673 COPY NUMBER VARIANTS, SINGLE NUCLEOTIDE POLYMORPHISMS, GENOTYPES, HAPLOTYPE DIVERSITY, POPULATION STRUCTURES

08/09-0926 COPY NUMBER VARIATIONS, DEOXYRIBONUCLEIC ACID (DNA), LI-FRAUMENI SYNDROME, CANCER PREDISPOSITION, TP53 GENE, CANCER GENETICS, GENE MUTATIONS

08/09-0929 COPY NUMBER VARIATIONS, SINGLE NUCLEOTIDE POLYMORPHISMS, DEOXYRIBONUCLEIC ACID (DNA) SEQUENCING, GENE SEQUENCES, HUMAN GENOMES, GENOTYPING

08/09-0181 COPY NUMBER VARIATIONS, DUPLICATIONS, CHROMOSOME DELETIONS, GENETIC INSTABILITY, AUTISM, NEUROLOGICAL DISORDERS

08/09-1778 COPY NUMBER VARIATIONS, COMPARATIVE GENOMIC HYBRIDIZATION, HAPMAP PROJECT, BACTERIAL ARTIFICIAL CHROMOSOMES, YORUBAN FAMILY STRUCTURE

08/09-0815 COQUINA, GABBRO, GRANODIORITE, BIG SPHERES, LAS BOLAS GRANDES, COSTA RICAN

08/09-1129 CORACIAS GARRULUS, EUROPEAN ROLLER, CARNUS HAEMAPTERUS, ECTOPARASITES, PARASITE PREFERENCES, HOST-CHOICE STRATEGIES, CELL-MEDIATED IMMUNITY, BIRD HOSTS, FLY PARASITE

08/09-0410 CORAL BLEACHING, ZOOXANTHELLAE, SYMBIOTIC RELATIONSHIPS, MUTUALISTIC SYMBIOSES, BLEACHING RESISTANCE

08/09-0896 CORAL BLEACHING, PHOTOBLEACHING, ANTENNA PROTEINS, SYMBIODINIUM, ALGAE, HEAT STRESS REACTIONS, DE NOVO SYNTHESIS INHIBITION

08/09-1704 CORAL COLORS, GREEN FLUORESCENT PIGMENT, SCLERACTINIAN CORALS, FLUORESCENT PROTEINS, BIOLUMINESCENCE

08/09-1957 CORALLINE ALGAE, AMPHIROA, HALIOTIS ASININA, TROPICAL ABALONE, PLANKTONIC LARVAL DISPERSAL, PELAGOBENTHIC LIFE CYCLES

08/09-1408 CORALLOID ROOTS, PHOSPHORUS UPTAKE, ZAMIA PUMILA, SYMBIONTS, ARBUSCULAR MYCORRHIZAL FUNGI, CYCADS

08/09-0378 CORAL REEF BED ROUGHNESS, BED ROUGHNESS, WAVE ENERGY, COASTAL PLANNING, ENERGY DISSIPATION, SPECTRAL ANALYSIS

08/09-0880 CORAL REEF BIODIVERSITY, REEF FISH, SPATIAL SCALE DIVERSITY, MESOAMERICAN BARRIER REEF SYSTEM, ADDITIVE DIVERSITY PARTITIONING, BIODIVERSITY LOSS

08/09-0033 CORAL REEF DECLINE, ACIDIFICATION, CLIMATE CHANGE, OCEAN CHEMISTRY, KELP REPRODUCTION, BIODIVERSITY DECLINE

08/09-0369 CORAL REEF DETERIORATION, MODERN FISHING METHODS, REEF DAMAGE, SPEAR GUNS, FISHING GEAR

08/09-1757 CORAL REEF EXTINCTION RISKS, CLIMATE CHANGE, THREATENED SPECIES, ANTHROPOGENIC IMPACTS, REEF-BUILDING CORAL

08/09-0440 CORAL REEF FISH, SQUAMIPINNES, INTRAMANDIBULAR JOINT, FISH BEHAVIOR, REEF FISH, EVOLUTIONARY CONVERGENCE, JAW MORPHOLOGY

08/09-1445 CORAL REEF HABITATS, SOFT CORALS, SESSILE ORGANISMS, SINULARIA POLYDACTYLA, TRANSCRIPTOMES

08/09-0347 CORAL REEF RECOVERY, EARTHQUAKE DAMAGE, TSUNAMI, SOLOMON ISLANDS, LANDSLIDES

08/09-1745 CORAL REEFS, CEMENTED CORAL REEFS, CLIMATE CHANGE, CARBON DIOXIDE CONCENTRATION, EASTERN TROPICAL PACIFIC

08/09-1765 CORAL REEFS, MORPHOSEDIMENTARY FEATURES, NEARSHORE BEDROCK, CONTINENTAL SHELF, FLORIDA, COASTAL GEOMORPHOLOGY

08/09-0708 CORAL REEFS, REEF DEVELOPMENT, SPECIES DIVERSITY, MARINE ECOSYSTEM EVOLUTION, SCLERACTINIAN CORALS

08/09-0362 CORAL REEFS, OCEANS, ECOREGIONS, HUMAN ACTIVITIES, ECOLOGICAL IMPACTS, MARINE ECOSYSTEMS

08/09-0866 CORAL REEFS, CLIMATE CHANGE, MARINE SPECIES, WATER POLLUTION, MARINE ECOSYSTEMS, OCEANS, EVOLUTION, MASS EXTINCTIONS

08/09-0655 CORAL REEFS, HUMAN IMPACTS, SHIFTING BASELINES, REEF ECOLOGY, CONSERVATION

08/09-1744 CORAL REEFS, BLEACHING SUSCEPTIBILITY, CLIMATE CHANGE, STYLOPHORA PISTILLATA, SYMBIONTS

08/09-1962 CORAL REEFS, GREAT BARRIER REEF, FOSSIL CORAL REEFS, COLD-WATER CORAL COMMUNITIES, REEF MARGINS

08/09-2007 CORAL REEFS, MARINE RESERVES, KIRIBATI, CLIMATE CHANGE, HABITAT CONSERVATION

08/09-1703 CORAL REEFS, CLIMATE CHANGE, LARVAL PHYSIOLOGY, PHOTOPHYSIOLOGY, STYLOPHORA POSTULATE, TEMPERATURE EFFECTS

08/09-2276 CORAL REEFS, FLORIDA, DRY TORTUGAS NATIONAL PARK, ACROPORA CERVICORNIS, STAGHORN CORAL, DAMSELFISH, REEF ECOLOGY

08/09-1992 CORAL REEFS, COASTAL HABITAT MAPPING, REMOTE SENSING, ACOUSTIC GROUND DISCRIMINATION, FLORIDA

08/09-2268 CORAL REEFS, CONSERVATION, MACROALGAE, ECOSYSTEM SERVICES, ANTHOZOAN DECLINES
08/09-2238 CORAL REEFS, ZOOXANTHELLAE, BLEACHING EVENTS, CLIMATE CHANGE, RESTORATION STRATEGIES
08/09-0865 CORAL REEFS, TERRIGENOUS SEDIMENTS, PALEOECOLOGY, GREAT BARRIER REEF, LAGOONS
08/09-1727 CORAL REEFS, GREAT BARRIER REEF MARINE PARK, AUSTRALIA, ECOSYSTEM MANAGEMENT, ENVIRONMENTAL PROTECTION
08/09-0867 CORAL REEFS, BIODIVERSITY, ENDEMISM, INDO-AUSTRALIAN ARCHIPELAGO, SPECIATION, EXTINCTION, STOMATOPODS, LIFE HISTORIES
08/09-1462 CORAL REEFS, LINE ISLANDS, KINGMAN REEF, BIOMASS PYRAMIDS, HEALTHY CORAL REEFS
08/09-0037 CORAL REEF SPONGES, MUTUALISM EXPLOITATION, DESMAPSAMMA ANCHORATA, SPONGE SYMBIOSIS, IOTROCHOTA BIROTULATA, AMPHIMEDON COMPRESSA, APLYSINA FULVA
08/09-0556 CORALS, DINOFLAGELLATES, SYMBIOSIS, MUTUALISM, PARASITISM, SYMBIODINIUM, FUNCTIONAL DIVERSITY
08/09-0323 CORKSCREW SWAMP SANCTUARY, FLORIDA, WETLANDS DESTRUCTION, PROPERTY DEVELOPMENT VIOLATIONS, EVERGLADES, UNITED STATES ARMY CORPS OF ENGINEERS, CONSERVATION INITIATIVES
08/09-1970 CORN, BIOFUEL FEEDSTOCKS, ETHANOL, JATROPHA, OILSEEDS
08/09-1610 CORN, HIGH-RESIDUE FOODS, DIVERTICULAR DISEASE, NUTS, POPCORN, DIET
08/09-0822 CORN, WHEAT, RICE, BOOK REVIEW, CROP BIODIVERSITY, AGRICULTURE, PLANT BIODIVERSITY, TRANSGENICS, GENETICS, SOYBEANS
08/09-1163 CORN BIOFUEL, ETHANOL, BIOFUELS, ALTERNATIVE FUELS, CELLULOSIC ETHANOL, STARCH
08/09-0474 CORNEAL TRANSPLANTS, STEM CELLS, CELL THERAPY, ADIPOSE-DERIVED STEM CELLS, TISSUE ENGINEERING, EYE TREATMENT
08/09-0936 CORNEODESMOSOMES, HYPOTRICHOSIS SIMPLEX, KERATINOCYTES, PSORIASIS, SKIN PHYSIOLOGY, HAIR PHYSIOLOGY, GENE DELETIONS
08/09-1050 CORN SYRUP, FRUCTOSE, SUGAR CONSUMPTION, HIGH FRUCTOSE CORN SYRUP, CARBOHYDRATE INTAKE
08/09-0450 CORONARY ARTERIES, CARDIAC PROGENITOR CELLS, BLOOD FLOW, MYOCARDIAL REGENERATION, STEM CELLS
08/09-0197 CORONARY ARTERY BLOCKERS, STATINS, STROKE PREVENTION, POSTOPERATIVE STROKES, CARDIOVASCULAR HEALTH
08/09-0493 CORONARY ARTERY BYPASS GRAFT, MULTI-VESSEL CORONARY ARTERY DISEASE, DRUG-ELUTING STENTS, HEART, CARDIOVASCULAR DISEASE
08/09-2144 CORONARY ARTERY DISEASE, ANGINA, CHEST PAIN, VARIANT ANGINA, STENTS, MEDICATION THERAPY
08/09-1548 CORONARY DISEASE, MOLECULAR PATHWAYS, VASCULAR DISEASES, LIPID MEDIATORS, INFLAMMATION, ATHEROSCLEROSIS
08/09-1296 CORONARY HEART DISEASE, RISK FACTORS, METABOLIC SYNDROME, LOW-DENSITY LIPOPROTEIN (LDL) OXIDATION, DIABETES TYPE 2
08/09-1058 CORTICAL BONE, FRACTURE RESISTANCE, MICROCRACKING, DENTIN TOUGHNESS, BONE TOUGHNESS, AGING, TOOTH DENTIN
08/09-1415 CORTICAL CELLS, COSTA RICA, IONOPSIS UTRICULARIOIDES, EPIPHYTIC ORCHIDS, FUNGAL INFECTIONS, MYCORRHIZAL FUNGI, ORCHID GROWTH, ROOT FUNGI
08/09-1640 CORTICAL CONTROL, SELF-FEEDING, ROBOTIC ARMS, PROSTHETIC DEVICES, MOTOR CORTEX
08/09-1624 CORTICAL HIERARCHIES, OBJECT RECOGNITION, IMAGE INTERPRETATIONS, BOTTOM-UP TOP-DOWN CYCLES, VISUAL RECOGNITION, PERCEPTION
08/09-0114 CORTICAL NEURONS, SOMATOSENSORY CORTEX, ACTION POTENTIALS, SINGLE NEURON STIMULATIONS, BEHAVIORAL STIMULI, NEURAL ACTIVITY
08/09-2190 CORTICAL PLASTICITY, SENSORY PLASTICITY, VISUAL CORTEX, SIGHT RECOVERY, BLINDNESS
08/09-1598 CORTICAL REGIONS, REVERSAL LEARNING, ORBITOFRONTAL CORTEX, OBSESSIVE-COMPULSIVE DISORDER, BRAIN, MENTAL ILLNESS
08/09-2327 CORTICOGENESIS, CEREBRAL CORTEX, EMBRYONIC STEM CELLS, SONIC HEDGEHOG GENE, BRAIN, CELL DIFFERENTIATION
08/09-0477 CORTICOSTEROIDS, CROUP, PEDIATRIC MEDICINE, CHILDHOOD ILLNESS, RESPIRATORY DISTRESS, AIRWAY CONSTRICTION
08/09-0200 CORTICOSTEROIDS, SINUSITIS, RHINITIS, OLFACTION, SENSE OF SMELL, SMELL
08/09-0446 CORTICOSTEROID THERAPY, BACTERIAL MENINGITIS, MORTALITY RATES, STREPTOCOCCUS PNEUMONIAE, CHILDREN'S HEALTH
08/09-2232 CORTICOSTERONES, DIOXIN CONTAMINATION, TREE SWALLOWS, POLYCHLORINATED BIPHENYLS (PCBS), STRESS RESPONSE, TACHYCINETA BICOLOR
08/09-0946 CORTICOTHALAMIC AXONS, FOREBRAIN WIRING, GENE MUTATIONS, CELL ADHESION
08/09-0030 CORYNEBACTERIUM, RING ROT, PLANT-PATHOGENIC BACTERIA, CLAVIBACTER MICHIGANENSIS SUBSPECIES SEPEDONICUS, PATHOGENIC BACTERIAL PATHOGENS
08/09-2189 COSMIC RAYS, MUON DETECTORS, PARTICLE DETECTORS, MAYA PYRAMIDS, GHOST PARTICLES, ARCHAEOLOGY
08/09-1688 COSTA RICA, BIRD POPULATIONS, TROPICAL BIRDS, NESTING SUCCESS, BROOD PARASITES
08/09-1443 COSTA RICA, FOREST REGENERATION, NEW WORLD TROPICAL MONKEYS, CACAO FARMING, WILDLIFE CONSERVATION
08/09-1415 COSTA RICA, IONOPSIS UTRICULARIOIDES, EPIPHYTIC ORCHIDS, FUNGAL INFECTIONS, MYCORRHIZAL FUNGI, CORTICAL CELLS, ORCHID GROWTH, ROOT FUNGI
08/09-1191 COSTA RICA, BUTTERFLY TAXONOMY, DEOXYRIBONUCLEIC ACID (DNA) BARCODING, PERICHARES PHILETES, SKIPPER BUTTERFLIES, HESPERIDAE
08/09-2292 COSTA RICA, ILLEGAL TURTLE EGG HARVEST, TURTLE CONSERVATION, DERMOCHELYS CORIACEA, LEATHERBACK TURTLES, POACHING
08/09-0815 COSTA RICAN, LAS BOLAS GRANDES, BIG SPHERES, GRANODIORITE, GABBRO, COQUINA
08/09-0396 COSTIMULATORY RECEPTORS, INTERLEUKIN-2, CALCINEURIN, HOMER GENES, T CELL ACTIVATION, PROTEIN BINDING, SERINE-THREONINE KINASES, NUCLEAR FACTOR OF ACTIVATED T CELLS
08/09-1108 COSYMBOTUS PLATYURUS, ANIMAL LOCOMOTION, CLIMBING, TAIL FUNCTIONS, GECKOS, FLAT-TAILED HOUSE GECKO, AERIAL DESCENT
08/09-1432 COTTON BOLLWORMS, CHINA, TRANSGENIC CROPS, HELICOVERPA ARMIGERA, AGRICULTURAL PESTS, BACILLUS THURINGIENSIS (BT), PEST CONTROL
08/09-0881 COTTUS CAROLINAE, BANDED SCULPIN, ORCONECTES PLACIDUS, BIGCLAW CRAYFISH, STREAM HABITATS, COMPETITION, CRAYFISH, FISH
08/09-2233 COTURNIX COTURNIX JAPONICA, JAPANESE QUAIL, EPOXICONAZOLE, FUNGICIDE CONTAMINATION, SPERM PRODUCTION, TESTICULAR HISTOLOGY
08/09-0654 COUGARS, PUMA CONCOLOR, HUNTING, POPULATION DYNAMICS, WILDLIFE MANAGEMENT
08/09-0741 COUGHING, BORDETELLA PERTUSSIS, CHILDREN'S HEALTH, PROLONGED COUGH, PERTUSSIS
08/09-1517 COURTSHIP BEHAVIOR, DROSOPHILA MELANOGASTER, CHIMERIC GENES, GENE DUPLICATIONS, FRUIT FLIES, SPHINX GENE
08/09-1393 COURTSHIP SONGS, MOTH COMMUNICATION, INSECT COMMUNICATION, OSTRINIA FURNACALIS, ACOUSTIC COMMUNICATION, ULTRASONIC COMMUNICATION
08/09-1077 COWS, CLONED ANIMALS, MILK, MEAT, SHEEP, FOOD SAFETY, CONSUMER HEALTH
08/09-1826 COXSACKIEVIRUS, BETA CELLS, AUTOIMMUNE DISORDERS, DIABETES TYPE 1, VIRAL INFECTIONS
08/09-0000 COX--SEE CYCLOOXYGENASE
08/09-1417 COYOTES, CANIS LATRANS, SOUTH CAROLINA, SCATS, DIET, MAMMAL PREY, FOOD HABITS
08/09-0605 COYOTES, HYBRIDIZATION, NEW ENGLAND WOLVES, REVERSE SPECIATION, INTRA-SPECIES MATING
08/09-0000 CPR--SEE CARDIOPULMONARY RESUSCITATION
08/09-1586 CRACKED TOOTH SYNDROME, FRACTURED TEETH, DENTISTRY, INCOMPLETE TOOTH FRACTURES, VERTICAL ROOT FRACTURES, CROWN-ROOT FRACTURES
08/09-0219 CRANBERRY PRODUCTS, CYSTITIS, BLADDER INFECTION, URINARY TRACT INFECTION, ESCHERICHIA COLI, WOMEN'S HEALTH
08/09-0714 CRANIAL ASYMMETRIES, AMPHISTIUM, PLEURONECTIFORMS, HETERONECTES CHANETI, FLATFISH ASYMMETRY, EVOLUTION
08/09-1801 CRANIAL MODIFICATIONS, TIKTAALIK ROSEAE, ENDOSKELETONS, TETRAPOD EVOLUTION, SARCOPTERYGIANS, WATER-TO-LAND TRANSITION
08/09-1671 CRANIAL MORPHOLOGICAL SPECIALIZATION, SEXUAL DIMORPHISM, ROSTRUM LENGTH, NECTIVOROUS BATS, MUSONYCTERIS HARRISONI, BANANA BAT
08/09-1012 CRANIOFACIAL DYSMORPHOLOGY, CILIA DYSFUNCTION, BARDET-BIEDL SYNDROME, NEURAL CREST CELLS, HIRSCHSPRUNG'S DISEASE
08/09-1700 CRANIUM MORPHOLOGY, SPOTTED HYENAS, BONE CRACKING, CROCUTA CROCUTA, SKULL PNEUMATIZATION, BITE BIOMECHANICS
08/09-0424 CRANIUM MORPHOLOGY, HOMO FLORESIENSIS, HOMININ PHYLOGENY, FOSSIL REMAINS
08/09-0425 CRANIUM MORPHOLOGY, NEUTRAL CONVERGENCE, GENETIC DIVERGENCE, HUMAN EVOLUTION, NEANDERTHALS
08/09-0075 CRASSOSTREA VIRGINICA, DEAD MARGINS, BOATING, MOSQUITO LAGOON, FLORIDA, OYSTER REEFS, KEYSTONE SPECIES
08/09-2005 CRATAEGUS MONOGYNA, HAWTHORN, FLESHY FRUITED TREES, VERTEBRATE FRUGIVORES, THRUSHES, SEED DISPERSAL, HOLLY, ILEX AQUIFORIUM, YEW, TAXUS BACCATA, TURDUS SPECIES
08/09-0765 CRAVINGS, SWEETENED FOODS, DIETARY SUGAR, SUGAR, CARDIOVASCULAR RISK FACTORS, CHOCOLATE CRAVINGS, SOFT DRINKS
08/09-0579 CRAYFISH, CHERAX QUADRICARINATUS, CALCIFICATION, GASTROLITHS, CUTICLE, MOLTING, EXOSKELETON
08/09-0578 CRAYFISH, ANTENNULES, ORCONECTES SANBORNI, REGENERATION, NEURAL REPAIR, OLFACTORY RECEPTORS
08/09-0881 CRAYFISH, COMPETITION, STREAM HABITATS, COTTUS CAROLINAE, BANDED SCULPIN, ORCONECTES PLACIDUS, BIGCLAW CRAYFISH, FISH
08/09-0337 CRAYFISH, FROG POPULATION DECLINE, ARIZONA, RANA BLAIRI, AMPHIBIAN DECLINES, PLAINS LEOPARD FROG
08/09-2330 C-REACTIVE PROTEIN, DIABETES RISK, MENDELIAN RANDOMIZATION, SINGLE NUCLEOTIDE POLYMORPHISMS, INSULIN RESISTANCE
08/09-1037 C-REACTIVE PROTEIN, HELICOBACTER PYLORI, CHLAMYDIA PNEUMONIAE, OBESITY DEVELOPMENT, INFECTION, EPSTEIN-BARR VIRUS, HEPATITIS A VIRUS, CYTOMEGALOVIRUS, VIRAL INFECTIONS, BACTERIAL INFECTIONS
08/09-1022 C-REACTIVE PROTEIN, OXIDATIVE STRESS, BIOMARKERS, HEART FAILURE, CARDIAC DISEASE
08/09-2184 CREATIONISM, INTELLIGENT DESIGN, SCIENCE EDUCATION ACT, TEACHING EVOLUTION, LOUISIANA LAW, DARWINISM, EVOLUTION
08/09-1523 CRENARCHAEOTA, EURYARCHAEOTA, KORARCHAEOTA, ARCHAEA EVOLUTION, GENOMICS
08/09-0893 CREPIS SANCTA, WEEDS, SEED DISPERSAL, EVOLUTIONARY PROCESSES, URBAN ECOLOGY
08/09-0910 CRETACEOUS, CRUSTAL PRODUCTION, SUBDUCTION, NEW JERSEY MARGIN, OCEAN BASINS, SEA LEVEL FLUCTUATIONS
08/09-0760 CRETINISM, IODINE DEFICIENCY, SALT FORTIFICATION PROGRAMS, LYMPHATIC FILARIASIS, PUBLIC HEALTH, GOITERS
08/09-2020 CREVICE-DWELLING LIZARDS, XENOSAURUS PLATYCEPS, LIZARD LITTER SIZES, REPRODUCTIVE VARIATION, ENVIRONMENTAL SELECTIVE PRESSURE

08/09-2011 CRITICALLY ENDANGERED SPECIES, TANZANIA, RUNGWECEBUS KIPUNJI, KIPUNJIS, CONSERVATION

08/09-1402 CROCODILES, AFRICAN CROCODILES, NILE CROCODILES, SERENGETI NATIONAL PARK, MASAI MARA NATIONAL RESERVE

08/09-2021 CROCODILIAN DIET, CROCODYLUS NILOTICUS, NILE CROCODILE, OKAVANGO DELTA, DIET ASSESSMENTS

08/09-1981 CROCODYLUS ACUTUS, FLORIDA, ENDANGERED SPECIES, AMERICAN CROCODILE, SPECIES CONSERVATION

08/09-2021 CROCODYLUS NILOTICUS, NILE CROCODILE, CROCODILIAN DIET, OKAVANGO DELTA, DIET ASSESSMENTS

08/09-1115 CROCODYLUS NILOTICUS, NILE CROCODILE, EGG VOCALIZATIONS, HATCHING SYNCHRONY, REPTILE BEHAVIOR

08/09-1700 CROCUTA CROCUTA, BONE CRACKING, SPOTTED HYENAS, CRANIAL MORPHOLOGY, SKULL PNEUMATIZATION, BITE BIOMECHANICS

08/09-0009 CROCUTA CROCUTA, SPOTTED HYENA, HYENA BEHAVIOR, AFRICAN PREDATORS, LAUGHING HYENAS, SOCIAL STRUCTURE, ANIMAL INTELLIGENCE

08/09-0496 CROHN'S DISEASE, INFLAMMATORY BOWEL DISEASE, OMEGA-3 FATTY ACIDS, GASTROINTESTINAL DISORDERS, REGIONAL ENTERITIS

08/09-1872 CROHN'S DISEASE, GASTROINTESTINAL DISORDERS, HUMAN GENOME RESEARCH, CHRONIC INFLAMMATION DISORDERS, INNATE IMMUNE SYSTEM

08/09-1605 CROHN'S DISEASE, TUMOR NECROSIS FACTOR, ANTAGONISTS, DRUG THERAPY, INTESTINAL DISORDERS

08/09-2358 CROHN'S DISEASE, INFLAMMATORY BOWEL DISEASE, GUT MICROBIOTA, FAECALIBACTERIUM PRAUSNITZII, ANTIINFLAMMATORY BACTERIA

08/09-2105 CROHN'S DISEASE, DISEASE RISK FACTORS, ASSOCIATION MAPPING, DIALLELIC INTERACTIONS, GENOMEWIDE ANALYSIS

08/09-0688 CROHN'S DISEASE, AUTOPHAGY, ALZHEIMER'S DISEASE, CELL STARVATION, APOPTOSIS

08/09-2361 CROMOLYN, MAST CELLS, ANXIETYLIKE BEHAVIOR, IMMUNE SYSTEM, BRAIN, NEUROIMMUNITY

08/09-0822 CROP BIODIVERSITY, AGRICULTURE, PLANT BIODIVERSITY, TRANSGENICS, GENETICS, BOOK REVIEW, RICE, WHEAT, CORN, SOYBEANS

08/09-1437 CROP INFESTATIONS, POTATOES, BLIGHT, PHYTOPHTHORA INFESTANS, OOMYCETES, GLOBAL FOOD SUPPLY, SOLANUM TUBEROSUM

08/09-0087 CROP PRODUCTION, AGRICULTURAL ADAPTATIONS, CLIMATE CHANGE MODELS, FOOD SECURITY, SOUTH ASIA, SOUTHERN AFRICA, AGRICULTURE

08/09-2243 CROP ROTATION, PESTICIDES, CHEMICAL LEACHING, RISK ASSESSMENT, AGRICULTURAL POLLUTION

08/09-1774 CROP YIELD, PLANT DENSITY, MAIZE, NITROGEN APPLICATION, LIGHT INTERCEPTION, ZEA MAYS

08/09-0100 CROSSOVERS, LINKAGE DISEQUILIBRIUM, TRANSCRIPTION START SITES, HUTTERITES, CHROMOSOME MAPPING, RECOMBINATION HOTSPOTS, GENOTYPES

08/09-0278 CROTALUS ATROX, ANTIPREDATOR RESPONSES, PHRYNOSOMA CORNUTUM, PREDATOR-PREY INTERACTIONS, TEXAS HORNED LIZARDS, MASTICOPHIS, SNAKE FORAGING, REPTILE BEHAVIOR, LIZARD DEFENSE

08/09-0477 CROUP, CORTICOSTEROIDS, PEDIATRIC MEDICINE, CHILDHOOD ILLNESS, RESPIRATORY DISTRESS, AIRWAY CONSTRICTION

08/09-1993 CROWN GALL TUMOR, AGROBACTERIUM TUMEFACIENS, HORIZONTAL GENE TRANSFER, TUMOR-INDUCING PLASMID, PLANT GENOMICS, ARABIDOPSIS THALIANA

08/09-0861 CROWN-OF-THORNS STARFISH, ACANTHASTER PLANCI, GREAT BARRIER REEF, PREDATORY STARFISH, STARFISH INFESTATIONS

08/09-1586 CROWN-ROOT FRACTURES, VERTICAL ROOT FRACTURES, INCOMPLETE TOOTH FRACTURES, DENTISTRY, CRACKED TOOTH SYNDROME, FRACTURED TEETH

08/09-1490 CRUCIFEROUS CROPS, BRASSICA, PLUTELLA XYLOSTELLA, DIAMONDBACK MOTH, ALASKA, CLIMATE CHANGE

08/09-0489 CRUCIFEROUS VEGETABLES, BROCCOLI, VEGETABLES, CANCER PREVENTION, HEALTH BENEFITS, NUTRITION, BRASSICA OLERACEA

08/09-2352 CRUROTARSAN ARCHOSAURS, OPPORTUNISM, MORPHOLOGICAL DISPARITIES, EVOLUTIONARY RADIATIONS, COMPETITION, DINOSAURS, EVOLUTIONARY RATES

08/09-0430 CRUSTACEANS, CAMBRIAN FOSSILS, FEEDING BEHAVIOR, EVOLUTIONARY RELATIONSHIPS, FOSSIL REMAINS, ARTHROPOD EVOLUTION, APPENDAGE DIFFERENTIATION

08/09-1754 CRUSTACEANS, ECOLOGICAL DYNAMICS, SEASONAL SPECIES VARIATIONS, ZOOPLANKTON, ENVIRONMENTAL DISTURBANCES

08/09-1950 CRUSTACEAN SENSES, CARIBBEAN SPINY LOBSTER, PANULIRUS ARGUS, FLICKING BEHAVIOR, CHEMOSENSORY SENSILLA

08/09-0910 CRUSTAL PRODUCTION, SUBDUCTION, NEW JERSEY MARGIN, OCEAN BASINS, SEA LEVEL FLUCTUATIONS, CRETACEOUS

08/09-0088 CRY1AC, BACILLUS THURINGIENSIS (BT) TOXINS, INSECT BT RESISTANCE, BIOENGINEERING, TRANSGENIC CROPS, PEST CONTROL

08/09-0503 CRYOTHERAPY, LAPAROSCOPY, PERCUTANEOUS CRYOABLATION, ALTERNATIVE TREATMENTS, CANCER TREATMENTS, TUMOR TREATMENT

08/09-0023 CRYPSIS, DIOPATRA CUPREA, DECORATION, MARINE WORMS, POLYCHAETE TUBE WORMS

08/09-1242 CRYPTIC COLORATION, ADAPTIVE EVOLUTION, HOST PLANTS, DORSAL STRIPES, WALKING-STICKS, TIMEMA

08/09-2347 CRYPTIC DIVERSITY, HYBRIDIZATION, PHYLOGENETICS, EVOLUTION, EXTINCT SPECIES, GALAPAGOS ISLAND, CONSERVATION GENETICS, GEOCHELONE, GIANT TORTOISES

08/09-0280 CRYPTOCHROMES, DROSOPHILA MELANOGASTER, MONARCH BUTTERFLY, CIRCADIAN CLOCKS, NAVIGATION, DANAUS PLEXIPPUS

08/09-2211 CRYPTOCOCCOSIS, FUNGAL DISEASE, PATHOGENS, AIRBORNE MICROBES, MESOSPHERE

08/09-0196 CRYPTOGENIC STROKE, PATENT FORAMEN OVALE, FORAMEN OVALE, TRANSIENT ISCHEMIC ATTACK, STROKE CAUSES, CARDIOVASCULAR DISEASE

08/09-0600 CRYPTOPROCTA FEROX, HABITAT LOSS, MADAGASCAR, FOSSA, CONSERVATION, CARNIVORES

08/09-0852 CRYPTOSTYLIS, TONGUE ORCHIDS, ORCHID POLLINATION, SEXUALLY DECEPTIVE ORCHIDS, LISSOPIMPLA EXCELSA, WASP POLLINATORS, INSECT BEHAVIOR, POLLINATOR DECEPTION

08/09-1073 CRYSTAL SKULLS, PRE-COLUMBIAN ART, SKULL ART, BOBAN/EUGENE, MEXICAN HISTORY, MITCHELL-HEDGES SKULL

08/09-1577 CTENOCEPHALIDES FELIS, CAT FLEAS, RICKETTSIA FELIS, HUMAN HEALTH, ZOONOSES

08/09-2343 CTENOMYIDS, OCTODONTIDS, RODENTS, DIGGING, BURROWING

08/09-0000 CT–SEE COMPUTED TOMOGRAPHY

08/09-0291 CUCUMARIA FRONDOSA, STIMULUS RESPONSES, MECHANICAL ADAPTABILITY, TENSILE MODULI, DERMIS, POLYMER NANOCOMPOSITES, SEA CUCUMBERS

08/09-1409 CULEX PIPIENS PIPIENS, HOUSE MOSQUITO, NORTHERN HOUSE MOSQUITO, SOUTHERN HOUSE MOSQUITOES, WEST NILE VIRUS, DISEASE TRANSMISSION

08/09-1146 CULEX QUINQUEFASCIATUS, OLFACTION, INSECT REPELLENTS, DEET, DIETHYL-3-METHYLBENZAMIDE, SOUTHERN HOUSE MOSQUITOES, LACTIC ACID

08/09-0524 CULINARY ADVANCEMENTS, FOOD SCIENCE, CHEMICAL EQUILIBRIUM, MOLECULAR GASTRONOMY, COOKING

08/09-1447 CULLING ELEPHANTS, ELEPHANT POPULATION GROWTH, KRUGER NATIONAL PARK, AFRICAN ELEPHANTS, IVORY BAN

08/09-2152 CULTURAL ARTIFACTS, BADEN POTTERY, POTTERY, EUROPEAN POTTERY, ARCHAEOLOGY

08/09-2456 CULTURAL DEVELOPMENT, PRODUCT INNOVATIONS, BRANNOCK/CHARLES, LEMELSON CENTER FOR THE STUDY OF INVENTION & INNOVATION, INVENTION PROCESS

08/09-0825 CULTURAL ECOLOGY, WILDLIFE MANAGEMENT, NATURAL HISTORY, RHINOCEROS, HUMAN-ANIMAL INTERACTIONS, BOOK REVIEW

08/09-1052 CULTURAL EVOLUTION, ITERATED LEARNING, LANGUAGE TRANSMISSION, HUMAN LANGUAGE

08/09-2463 CULTURAL PRESERVATION, CHINA, DESERTIFICATION, GREAT WALL OF CHINA, HISTORICAL LANDMARKS

08/09-2176 CULTURAL TRANSMISSION, GENETIC TRANSMISSION, ALTRUISM, HELPING BEHAVIORS, HUMAN BEHAVIOR

08/09-0794 CULTURE, LINEAR MAPPING, LOGARITHMIC MAPPING, MUNDURUCU, NUMBER MAPPING, MATHEMATICAL CONCEPTS

08/09-2464 CUMBERLAND PLATEAU, MACRO-CONSERVATION SYSTEMS, NATIONAL CONSERVATION SYSTEMS, DORIS DUKE CHARITABLE FOUNDATION, SHAFFER/MARK

08/09-2175 CUNEIFORM SCRIPT, URKESH, HURRIANS, MESOPOTAMIA, ARCHAEOLOGY, ANCIENT CIVILIZATIONS

08/09-1070 CURCUMA LONGA, TURMERIC, ANTIOXIDANT ACTIVITY, FREE RADICAL SCAVENGERS, AYURVEDA, MEDICINE, HERBS, PLANT-BASED DRUGS

08/09-0344 CURRITUCK BANKS, WILDLIFE MANAGEMENT, HORSE CONSERVATION, EQUUS CABALLUS, FERAL HORSES, NORTH CAROLINA NATIONAL ESTUARINE RESEARCH RESERVE

08/09-1377 CURSORIAL HUNTING, PACK HUNTING, HUNTING BEHAVIOR, ENERGY BUDGETS, AFRICAN WILD DOG, LYCAON PICTUS, SOCIALITY, REPRODUCTIVE EFFORT

08/09-0441 CURVATURE OF THE SPINE, ADOLESCENT IDIOPATHIC SCOLIOSIS, SPINAL DEFORMITY, BACK BRACING, SURGICAL CORRECTIONS

08/09-1002 CUSHING'S SYNDROME, GLUCOCORTICOID HORMONES, METABOLIC CHANGE, OBESITY, INSULIN RESISTANCE, ADENOSINE MONOPHOSPHATE-ACTIVATED PROTEIN KINASE

08/09-0213 CUTANEOUS MALIGNANT MELANOMA, VITAMIN D, ULTRAVIOLET RADIATION, SUN EXPOSURE, CANCER/SKIN, SKIN TYPES, MELANOMA

08/09-0449 CUTANEOUS T-CELL LYMPHOMAS, SÖZARY SYNDROME, MYCOSIS FUNGOIDES, PHOTOTHERAPY, SKIN TUMORS, CANCER/T-CELL

08/09-0299 CUTEREBRA CUNICULI, BOT FLIES, PARASITISM, DOG PARASITES

08/09-0579 CUTICLE, GASTROLITHS, CALCIFICATION, CHERAX QUADRICARINATUS, CRAYFISH, MOLTING, EXOSKELETON

08/09-1251 CUTTLEFISH, CEPHALOPODS, ANIMAL CAMOUFLAGE, INVERTEBRATE COMMUNICATION, CHROMATOPHORES, CAMOUFLAGE TECHNIQUES

08/09-0022 CYANEA CAPILLATA, EPHYRAE, JELLYFISH DEVELOPMENT, SCYPHOMEDUSAE, FLUID REGIMES, PREY CAPTURE

08/09-0310 CYANISTES CAERULEUS, AVIAN IMMUNE SYSTEMS, BLUE TIT, PROTOCALLIPHORA, BLOW FLY INFESTATION, ECTOPARASITES, AROMATIC PLANT USES, BIRD NESTS

08/09-1802 CYANOBACTERIA, EUKARYOTES, PILBARA CRATON, SHALES, OXYGENIC PHOTOSYNTHESIS

08/09-0907 CYANOBACTERIA, NITROGEN FIXATION, PLANT PROCESSES, GLUCONACETOBACTER DIAZOTROPHICUS

08/09-0961 CYANOBACTERIA, PHOTOSYNTHETIC PIGMENT PRODUCTION, PHYCOBILINS, THYLAKOIDS, PROCHLOROCOCCUS

08/09-0841 CYANOBACTERIA, SYNECHOCOCCUS ELONGATUS, METABOLISM, CELL DIVISION, CIRCADIAN OSCILLATOR PROTEINS, CLOCK PROTEINS, PROTEIN KINASES

08/09-0853 CYANOCOMPSA, TETRAHEDRAL COLOR SPACES, COLORATION EVOLUTION, PLUMAGE COLOR, PASSERINA, BUNTINGS, BIRD COLOR PERCEPTION

08/09-0314 CYANOPICA CYANUS, AZURE-WINGED MAGPIE, BIRD COLORATION, COLOR INDICATORS, FITNESS, MAGPIE REPRODUCTION

08/09-2278 CYANOTOXINS, PUBLIC HEALTH, TOXINS, ALGAL BLOOMS, CHESAPEAKE BAY, MICROCYSTIS AERUGINOSA, EUTROPHICATION

08/09-2446 CYBER-COGNITIVE GROWTH, ARTIFICIAL INTELLIGENCE, LEONARDO THE ROBOT, SOCIAL ROBOTS, BRAIN, ROBOTICS

08/09-0820 CYBORG ANIMALS, RATS, PIGEONS, INSECTS, HYBRID INSECT MICRO-ELECTRO-MECHANICAL SYSTEMS
08/09-1692 CYCADS, DIOON GENUS, PLANT HETEROZYGOSITY, GENETIC STRUCTURE, MEXICAN PACIFIC SEABOARD
08/09-1408 CYCADS, ARBUSCULAR MYCORRHIZAL FUNGI, SYMBIONTS, ZAMIA PUMILA, PHOSPHORUS UPTAKE, CORALLOID ROOTS
08/09-2213 CYCLIC ADENOSINE MONOPHOSPHATE, OOCYTES, MEIOTIC MATURATION, LUTEINIZING HORMONE
08/09-1796 CYCLIC ADENOSINE MONOPHOSPHATES, OSTEOGENESIS, BONE FORMATION, HUMAN MESENCHYMAL STEM CELLS, PROTEIN KINASE A
08/09-0659 CYCLIC ADENOSINE MONOPHOSPHATE SIGNALING, G PROTEINS, VOMERONASAL ORGAN, PHEROMONES, VOLATILE DETECTION, ODORANT DETECTION
08/09-1013 CYCLIC GUANOSINE MONOPHOSPHATES, PHOSPHATIDYLSERINE EXPOSURE, ERYTHROCYTES, APOPTOSIS, SPLENOMEGALY, ANEMIA
08/09-0063 CYCLIC HYPOXIA, ESTUARINE ENVIRONMENTS, HYPOXIA, GRASS SHRIMP, PALAEMONETES PUGIO
08/09-2389 CYCLOOXYGENASE-2, INFLUENZA, INFLAMMATION, H5N1 VIRUS, ANTIVIRAL THERAPY
08/09-0458 CYCLOOXYGENASE INHIBITORS, ACETAMINOPHEN, PHARMACOKINETICS, SELECTIVE INHIBITION, ANTIINFLAMMATORY DRUGS
08/09-1131 CYCLOPEAN EARS, PRAYING MANTIS, MANTIDS, AUDITORY SYSTEM, INSECT TYMPANATE AUDITORY SYSTEMS, ULTRASONIC HEARING, INSECT COMMUNICATION
08/09-0135 CYCLOPENTENONE PROSTAGLANDINS, CANCER CELLS, APOPTOSIS, CYTOTOXICITY, ANTICANCER RESEARCH
08/09-0684 CYCLOSPORIN A, HAIR GROWTH, QUIESCENCE REGULATION, HAIR FOLLICLE BULGE NICHE, STEM CELL QUIESCENCE, CALCINEURIN, CALCIUM SIGNALING, CDK4 PROTEIN, NFATC1 TRANSCRIPTION FACTOR
08/09-1489 CYNOMYS LUDOVICIANUS, BLACK-TAILED PRAIRIE DOG, PRAIRIE DOG COLONIES, TRAPPING METHODS, CAPTURE RATES, COLORADO
08/09-2104 CYSTIC FIBROSIS, LUNG MUCUS, BREATHING PROBLEMS, PSEUDOMONAS AERUGINOSA, SMALL MOLECULE DRUGS, DEHYDRATION
08/09-0478 CYSTIC FIBROSIS, GENETIC DISEASES, SECONDHAND SMOKE EXPOSURE, LUNG FUNCTION, SMOKING
08/09-0730 CYSTIC FIBROSIS, PSEUDOMONAS AERUGINOSA, BIOFILMS, LUNG INFECTIONS, BACTERIAL GROWTH DYNAMICS
08/09-2096 CYSTIC FIBROSIS, MICROBIAL KERATITIS, PSEUDOMONAS AERUGINOSA, LUNG INFECTIONS, QUORUM SENSING
08/09-1551 CYSTIC FIBROSIS, STREPTOCOCCUS MILLERI GROUP, PULMONARY INFECTIONS, POLYMICROBIAL COMMUNITIES
08/09-1844 CYSTIC FIBROSIS TRANSMEMBRANE CONDUCTANCE REGULATOR, PIG MODELS, GENE DISRUPTIONS, PATHOGENESIS, DISEASE MODELS
08/09-0219 CYSTITIS, BLADDER INFECTION, URINARY TRACT INFECTION, CRANBERRY PRODUCTS, ESCHERICHIA COLI, WOMEN'S HEALTH
08/09-1418 CYTOCHROME B, CAMELIDS, LAMA GUANICOE, GUANACOS, MITOCHONDRIAL DEOXYRIBONUCLEIC ACID (MTDNA) SEQUENCES, PHYLOGENETIC TREE, SUBSPECIES, GENETIC VARIATIONS, GEOGRAPHIC RANGE
08/09-2072 CYTOCHROME C, DROSOPHILA MELANOGASTER, RESTRICTION ENZYMES, MITOCHONDRIAL GENOMES, METAZOANS
08/09-1521 CYTOCHROME P450, LYCOPHYTES, SELAGINELLA MOELLENDORFFIL, VASCULAR PLANTS, LIGNINS, FERULIC ACID-CONIFERALDEHYDE-CONIFERYL ALCOHOL 5-HYDROXYLASE
08/09-2142 CYTOCHROME P-450, P-GLYCOPROTEIN, SPLENDA, SUCRALOSE, ARTIFICIAL SWEETENERS, FECAL MICROFLORA
08/09-1349 CYTOKINES, TOXOPLASMA GONDII, VIRAL INFECTIONS, SCHIZOPHRENIA, MENTAL ILLNESS, IMMUNE RESPONSES
08/09-1273 CYTOKINES, VIRAL LOADS, EXACERBATION, RESPIRATORY ILLNESSES, ASTHMA, RHINOVIRUS, INTERLEUKIN-10, IMMUNOLOGY
08/09-0933 CYTOKINES, CASPASE-8, TUMOR NECROSIS FACTOR-ALPHA, MOLECULAR SIGNALING, PROTEIN KINASES-1, INFLAMMATORY PROCESSES
08/09-0995 CYTOKINE THEORY, MEMORY, DEPRESSION, COGNITION, CALCIUM, BRAIN DYSFUNCTIONS, VITAMIN D, VITAMIN DEFICIENCIES
08/09-2210 CYTOKININ, PLANT DEVELOPMENT, CELL DIVISION, ROOT MERISTEMS, AUXIN
08/09-1037 CYTOMEGALOVIRUS, HEPATITIS A VIRUS, EPSTEIN-BARR VIRUS, C-REACTIVE PROTEIN, HELICOBACTER PYLORI, CHLAMYDIA PNEUMONIAE, OBESITY DEVELOPMENT, INFECTION, VIRAL INFECTIONS, BACTERIAL INFECTIONS
08/09-2092 CYTOMEGALOVIRUS, STEM-CELL TRANSPLANTATION, SINGLE NUCLEOTIDE POLYMORPHISMS, TOLL-LIKE RECEPTORS, ASPERGILLOSIS
08/09-2097 CYTOMETRIC BEAD ARRAYS, FLOW CYTOMETRY, BIOMARKERS, CANCER SCREENING, SERUM MARKER MEASUREMENT
08/09-0400 CYTOPROTECTIVE PROCESSES, CELLULAR SELF-DIGESTION, AUTOPHAGY, PROTEIN DEGRADATION, APOPTOSIS, CHAPERONE-MEDIATED AUTOPHAGY
08/09-1009 CYTOSINE-ADENINE-GUANINE REPEATS, HUNTINGTON'S DISEASE, DISEASE MODELS, TRANSGENIC ANIMALS, MONKEYS, LENTIVIRUSES, GENE MUTATIONS
08/09-0945 CYTOSKELETAL PROTEINS, TUBULINS, LIPOSOMES, CELL DIVISIONS, Z RINGS, PROTEIN ASSEMBLIES, BACTERIAL CELLS, ESCHERICHIA COLI
08/09-0828 CYTOSOL, BACTERIAL PATHOGENS, IMMUNE RESPONSES, MULTIDRUG RESISTANCE TRANSPORTERS, LISTERIA MONOCYTOGENES, GENETIC SCREENS
08/09-1504 CYTOSOLIC CHAPERONES, METALLOCHAPERONES, IRON, FERRITIN, FUNGI METABOLISM
08/09-0135 CYTOTOXICITY, CYCLOPENTENONE PROSTAGLANDINS, CANCER CELLS, APOPTOSIS, ANTICANCER RESEARCH
08/09-0161 CYTOTOXICITY, PRENYLALCOHOLS, VITAMIN K2 DERIVATIVES, CELL DEATH, TUMOR SPECIFICITY, LEUKEMIA
08/09-1324 CYTOTOXIC T-LYMPHOCYTE ANTIGEN 4, T CELLS, CANCER TREATMENT, IMMUNOTHERAPY, DRUG THERAPY
08/09-0353 CYTOTOXIC WASTE, MAMMALIAN CELL STRESS RESPONSES, STRESS RESPONSES, LEACHATES, LANDFILLS
08/09-1777 D34, TRANSITION STATES, ANKYRINS, PROTEIN UNFOLDING, REPEAT PROTEINS
08/09-1786 DACHSOUS GENE, HIPPO PATHWAY, FAT GENE, DIVISION ABNORMALLY DELAYED PROTEIN, TUMOR SUPPRESSOR GENES
08/09-2131 DAILY EXERCISE GUIDELINES, HEALTHY LIFESTYLE CHOICES, PHYSICAL ACTIVITY, EXERCISE, CANCER PREVENTION
08/09-1725 DAIRY COWS, RECOMBINANT BOVINE SOMATOTROPIN, ENVIRONMENTAL IMPACTS, MILK PRODUCTION EFFICIENCY, FOOD PRODUCTION
08/09-2214 DAIRY COWS, FERTILITY, PARITY, PROGESTERONE LEVELS, LACTATION, PREGNANCY DECLINES
08/09-1734 DAIRY FARMING, GREENHOUSE GASES, GLOBAL WARMING, METHANE, LIVESTOCK, MEAT INDUSTRY
08/09-0204 DAIRY PRODUCTS, MILK, LACTOSE INTOLERANCE, MALDIGESTERS, INDIGESTION
08/09-2223 DALECHAMPIA, CLUSIA, EUGLOSSA VIRIDISSIMA, INTRODUCED SPECIES, NATURALIZATION, POLLINATION, ORCHID BEES
08/09-2283 DAMA DAMA, SPATIAL SCALE EFFECTS, FALLOW DEER, HERBIVORY, TANNINS, PLANT ASSOCIATIONAL DEFENSES
08/09-0588 DAMA DAMA, FALLOW DEER LINEAGES, MITOCHONDRIAL DNA, DEOXYRIBONUCLEIC ACID (DNA), GENETIC DIVERSITY, DEER DOMESTICATION
08/09-1758 DAM IMPACTS, ECOSYSTEM DESTRUCTION, ENVIRONMENTAL IMPACTS, YANGTZE RIVER, CHINA, THREE GORGES DAM
08/09-2024 DAM REMOVAL PROJECTS, ELWHA RIVER DAMS, BENTHIC INVERTEBRATES, PERIPHYTON, RIVER RESTORATION PROJECTS
08/09-2025 DAM REMOVAL PROJECTS, ELWHA DAM REMOVAL, RIVER RESTORATION, FLOODPLAIN DYNAMICS, SEDIMENT TRANSPORT
08/09-2023 DAM RESTORATION IMPACT, ELWHA DAM, RIVERINE ECOSYSTEMS, SALMONID POPULATIONS, ONCORHYNCHUS, WILDLIFE MANAGEMENT
08/09-2276 DAMSELFISH, STAGHORN CORAL, ACROPORA CERVICORNIS, DRY TORTUGAS NATIONAL PARK, CORAL REEFS, FLORIDA, REEF ECOLOGY
08/09-2203 DAM TRAIT ANXIETY, MATERNAL BEHAVIOR, VASOPRESSIN, BRAIN, ARGININE VASOPRESSIN
08/09-1519 DANAUS PLEXIPPUS, VIRULENCE, PARASITES, POPULATION DIVERGENCE, MONARCH BUTTERFLY, OPHRYOCYSTIS ELEKTROSCIRRHA, HOST-PARASITE INTERACTIONS
08/09-0280 DANAUS PLEXIPPUS, NAVIGATION, CRYPTOCHROMES, DROSOPHILA MELANOGASTER, MONARCH BUTTERFLY, CIRCADIAN CLOCKS
08/09-0343 DANAUS PLEXIPPUS, PIERIS RAPAE, BUTTERFLIES, MOWING EFFECTS, FIELD MOWING, NEW YORK, MEADOWS
08/09-1775 DANIO RERIO, ZEBRAFISH, NEREIS DIVERSICOLOR, RAGWORMS, RESTRONGUET CREEK, WATER POLLUTION, FISH REPRODUCTIVE IMPAIRMENT, ARSENIC
08/09-1387 DANIO RERIO, TRANSCRIPTION FACTORS, HEART DEVELOPMENT, TRANSGENIC LINES, GENE MUTATIONS, VERTEBRATES, CARDIAC CONDUCTION SYSTEM, ZEBRAFISH
08/09-2027 DANIO RERIO, INTRAHEPATIC BILIARY NETWORK, LIVER ORGANOGENESIS, HEPATOCYTE POLARIZATION, ZEBRAFISH
08/09-2206 DANIO RERIO, MESENDODERM, CELL DIVISIONS, SCANNED LIGHT SHEET FLUORESCENCE MICROSCOPY, EMBRYONIC DEVELOPMENT, ZEBRAFISH
08/09-1074 DANUBE RIVER, GETAE PEOPLES, ROMANIA, NOVIODUNUM FORT, FORTS, SLAVIC CULTURE
08/09-0912 DAPHNIA DENTIFERA, METSCHNIKOWIA BICUSPIDATA, SELECTIVE PREDATION, PARASITE VIRULENCE, SPIROBACILLUS CIENKOWSKII, INFECTIOUS DISEASE OUTBREAKS, RAPID EVOLUTION
08/09-1863 DARK CHOCOLATE, NUTRITION, HEALTHY DIET, COCOA, CHOCOLATE, FLAVONOIDS
08/09-1867 DARK CHOCOLATE, FLAVANOLS, CHOCOLATE, CACAO BEANS, DIET
08/09-0007 DARKNESS ORIENTATION, BIRD BEHAVIOR, INCLINATION COMPASS, ORIENTATION MECHANISMS, ERITHACUS RUBECULA, ROBINS, MIGRATORY BIRD
08/09-1354 DARWIN/CHARLES, METABOLISM, EVOLUTIONARY THEORIES, MENDEL/GREGOR, CARBON FIXATION, ORIGIN OF LIFE
08/09-1260 DARWIN/CHARLES, ORIGIN OF SPECIES, WALLACE/ALFRED RUSSEL, EVOLUTIONARY THEORY, NATURAL SELECTION
08/09-2080 DARWIN/CHARLES, EVOLUTIONARY THEORY, TERNATE ISLAND, WALLACE/ALFRED RUSSELL, HISTORY SCIENCE
08/09-0823 DARWINIAN EVOLUTION, EVOLUTIONARY DEVELOPMENTAL BIOLOGY, EMBRYONIC DEVELOPMENT, GENETIC EVOLUTION, BOOK REVIEW, EVO-DEVO
08/09-2199 DARWINISM, HAECKEL/ERNST, BOOK REVIEW, EVOLUTION, HUMAN EVOLUTION, BIOGENETIC LAW
08/09-2184 DARWINISM, LOUISIANA LAW, TEACHING EVOLUTION, CREATIONISM, INTELLIGENT DESIGN, SCIENCE EDUCATION ACT, EVOLUTION
08/09-0905 DATA ACQUISITION, ONTOLOGIES, KEYWORDS, ECOLOGY RESEARCH, SCIENTIFIC DEFINITIONS
08/09-2418 DATA ANALYSIS, MISSING DATA, RESEARCH DATA, MULTIPLE IMPUTATION, HIAS
08/09-1096 DATA ANALYSIS, BEHAVIORAL BIOLOGY, SOCIAL NETWORKS, ANIMAL SOCIAL NETWORKS, BOOK REVIEW
08/09-0234 DATA COLLECTION, SCIENTIFIC STUDY AIDES, CITIZEN SCIENTISTS, VOLUNTEER SCIENTISTS, BIRD WATCHERS, WILDLIFE MONITORING
08/09-2183 DATA RETRIEVAL, BRAIN, INFORMATION PROCESSING, BASAL GANGLIA, PREFRONTAL CORTEX, MENTAL SPAM FILTER
08/09-0582 DATURA WRIGHTII, POLLINATION, CARBON DIOXIDE ATTRACTION, PLANT-INSECT INTERACTIONS, HAWKMOTH, MANDUCA SEXTA, INSECT BEHAVIOR, OLFACTORY STIMULI, FLOWERING PLANTS

08/09-0001 DATURA WRIGHTII, AGAVE PALMERI, HAWKMOTHS, MANDUCA SEXTA, FLOWER VISITATION, INSECT FORAGING, POLLINATION, OLFACTION, PLANT-POLLINATOR INTERACTIONS

08/09-1105 DAUER STAGE, MOLECULAR SIGNALING, ASCAROSIDES, HERMAPHRODITES, NEMATODES, CAENORHABDITIS ELEGANS, SEXUAL REPRODUCTION, WORMS

08/09-0251 DAUGHTER CELLS, SELF-RENEWING STEM CELLS, AGING, STEM CELLS, ADULT STEM CELLS, LIFE EXTENSION

08/09-0381 DAUGHTER CELLS, PROTEIN SEGREGATION, CELL DIVISION, DROSOPHILA, STEM CELL DIVISION, SELF-RENEWAL, NEURAL PRECURSOR CELLS, MITOTIC SPINDLES

08/09-1378 DAWN AND DUSK CHORUSES, ANIMAL COMMUNICATION, ANOLIS LIZARDS, VISUAL COMMUNICATION, ACOUSTIC COMMUNICATION, REPTILE BEHAVIOR, TERRITORIALITY

08/09-2437 DAYDREAMING, DEFAULT NETWORK, BRAIN, MEMORY, NEUROSCIENCE

08/09-1870 DAYDREAMING, COGNITIVE DECLINE, ALZHEIMER'S DISEASE, BRAIN STIMULATION, NEURAL DEFAULT NETWORK

08/09-0000 DDT--SEE DICHLORODIPHENYLTRICHLOROETHANE

08/09-0075 DEAD MARGINS, BOATING, MOSQUITO LAGOON, FLORIDA, OYSTER REEFS, CRASSOSTREA VIRGINICA, KEYSTONE SPECIES

08/09-1149 DEAD SEA, RED SEA, SEAWATER, ISRAEL, JORDAN, PALESTINE, WATER DISTRIBUTION

08/09-1151 DEAD ZONES, HYPOXIA, EUTROPHICATION, CLIMATE CHANGES, DISSOLVED OXYGEN, ECOSYSTEM ENERGY FLOWS, MARINE ECOSYSTEMS, BIOMASS

08/09-0243 DEAFNESS, COCHLEAR IMPLANTS, HEARING AIDS, OTOLOGICS, CARINA, SOUND CLARITY

08/09-0950 DEAFNESS, MITOCHONDRIAL DECODING, RIBONUCLEIC ACID (RNA), RIBOSOMES, GENE MUTATIONS

08/09-0660 DEATH-INDUCING SIGNALING COMPLEXES, NEUROGLOBIN, BRAIN ACTIVITY, NEURONAL DEATH, ISCHEMIC CELL DEATH, HYPOXIA

08/09-1021 DEATH PREDICTION, BIOMARKERS, CARDIOVASCULAR DISEASE, RISK FACTORS

08/09-1668 DEATH RATES, AGE-FROM-STAGE, MARKOV CHAIN THEORY, COHORT DYNAMICS, MORTALITY PLATEAU

08/09-1405 DECEPTIVE ANIMAL COMMUNICATION, ANIMAL COMMUNICATION, ATLANTIC MOLLIES, POECILIA MEXICANA, AMAZON MOLLIES, MATING PREFERENCE

08/09-1477 DECIDUOUS DRY FORESTS, FLAT-TAILED TORTOISE, PYXIS PLANICAUDA, MADAGASCAR, ENDANGERED SPECIES, POPULATION ABUNDANCE ESTIMATION

08/09-0113 DECISION MAKING, ARCHERFISH, COGNITIVE TASKS, INFORMATION PROCESSING, NEURONAL CIRCUITS, BRAIN FUNCTION, FISH COGNITION

08/09-0023 DECORATION, MARINE WORMS, POLYCHAETE TUBE WORMS, DIOPATRA CUPREA, CRYPSIS

08/09-2366 DEEP BRAIN STIMULATION, OBSESSIVE-COMPULSIVE DISORDER, SUBTHALAMIC NUCLEUS, PSYCHIATRIC TREATMENT, BRAIN STIMULATION

08/09-1082 DEEP BRAIN STIMULATION, HYPOTHALAMUS, ALZHEIMER'S DISEASE, HIPPOCAMPUS, PARKINSON'S DISEASE, BRAIN MEMORY

08/09-2413 DEEP BRAIN STIMULATION, PARKINSON'S DISEASE, MOVEMENT DISORDERS, BRAIN, PSYCHIATRIC DISORDERS

08/09-1404 DEEP PSEUDOPUPIL, MYOSIN V, PHOTORECEPTOR PIGMENT GRANULES, RHABDOMERES, COMPOUND EYE PHOTORECEPTORS

08/09-1722 DEEP-SEA BASALTS, CARBON DIOXIDE SEQUESTRATION, JUAN DE FUCA PLATE, GREENHOUSE GAS STORAGE, ENVIRONMENTAL REMEDIATION

08/09-0412 DEEP-SEA ECOSYSTEMS COLLAPSE, CLIMATE CHANGE, OSTRACODA, SPECIES DIVERSITY, PALEOCEANOGRAPHY, BENTHIC COMMUNITIES

08/09-0020 DEEP-SEA ENVIRONMENTS, PSYCHROPHILIA, PIEZOPSYCHROPHILIA, PHOTOBACTERIUM PROFUNDUM, LOW-TEMPERATURE GROWTH, HIGH-PRESSURE GROWTH, GENE EXPRESSION

08/09-2364 DEEP-VEIN THROMBOSIS, PULMONARY EMBOLISM, VENOUS THROMBOEMBOLISM, PREGNANCY COMPLICATIONS, MATERNAL DEATH

08/09-0109 DEEP-VEIN THROMBOSIS, SINGLE NUCLEOTIDE POLYMORPHISM, BLOOD COAGULATION, GENETIC VARIATION, PULMONARY EMBOLISM, THROMBOTIC EVENTS

08/09-0158 DEEP-VEIN THROMBOSIS, PULMONARY EMBOLISM, RISK FACTORS, VENOUS THROMBOEMBOLISM, BLOOD CLOTS

08/09-0342 DEER BROWSING, BROWSING EFFECTS, ODOCOILEUS VIRGINIANUS, HACKBERRY TREE, NEBRASKA, WHITE-TAILED DEER

08/09-0588 DEER DOMESTICATION, GENETIC DIVERSITY, DEOXYRIBONUCLEIC ACID (DNA), MITOCHONDRIAL DNA, FALLOW DEER LINEAGES, DAMA DAMA

08/09-1144 DEER GRAZING, CATTLE GRAZING, MAGNETIC ALIGNMENTS, GRAZING BEHAVIOR, MAGNETORECEPTION, SPATIAL ORIENTATIONS, ANIMAL BEHAVIOR

08/09-1435 DEER SYMPATRY, MAZAMA SPECIES, BROCKET DEER, HUNTING, CONSERVATION

08/09-1146 DEET, DIETHYL-3-METHYLBENZAMIDE, INSECT REPELLENTS, OLFACTION, CULEX QUINQUEFASCIATUS, SOUTHERN HOUSE MOSQUITOES, LACTIC ACID

08/09-0532 DEET INSECT REPELLENT, INSECT REPELLENT, ODORANT RECEPTORS, OLFACTORY SENSORY NEURONS, MOSQUITO REPELLENT, ANOPHELES GAMBIAE

08/09-2437 DEFAULT NETWORK, BRAIN, DAYDREAMING, MEMORY, NEUROSCIENCE

08/09-0952 DEFAULT NETWORKS, BRAIN FUNCTION, BRAIN DEVELOPMENT, NEURAL ACTIVITY

08/09-1076 DEFENSE ADVANCED RESEARCH PROJECTS AGENCY, SELF-RECONFIGURABLE ROBOTS, SHAPE-SHIFTING DEVICES, PROGRAMMABLE MATTER, ROBOTICS

08/09-1056 DEFENSIVE BEHAVIOR, BRAIN FUNCTION, BEHAVIORAL TRANSITIONS, AMYGDALA, FEAR EXTINCTION, NEURONAL CIRCUITS

08/09-0844 DEFENSIVE STRATEGIES, CAMOUFLAGE, GASTROPODA, TOXIC SECRETIONS, SEA SLUGS, NUDIBRANCHS

08/09-0604 DEFORESTATION, CONSERVATION, RAINFORESTS, CARBON EMISSIONS REDUCTION, ECONOMIC ECOLOGY

08/09-2267 DEFORESTATION, BIODIVERSITY, OIL PALMS, AGRICULTURAL EXPANSIONS, SPECIES RICHNESS, ELAEIS

08/09-0046 DEFORESTATION, BIRDS, HABITAT RESTORATION, ENDANGERED SPECIES, PHILIPPINE EAGLE

08/09-1167 DEFORESTATION, LAND DEGRADATION, FOREST ECOSYSTEMS, ECOSYSTEM SERVICES, NATURAL FOREST REGENERATION

08/09-1166 DEFORESTATION, GREENHOUSE GASES, LAND USE, UNITED NATIONS FRAMEWORK CONVENTION ON CLIMATE CHANGE, FOREST DEGRADATION

08/09-1168 DEFORESTATION, TREE ROBUSTNESS, PLANT-ANIMAL INTERACTIONS, WIND DISPERSAL, ANIMAL DISPERSAL

08/09-0903 DEFORESTATION, CONSERVATION AREAS, LEAKAGE, LAND USE, BIODIVERSITY

08/09-2262 DEFORESTATION, FOREST DEGRADATION, CARBON SINKS, ANTHROPOGENIC CARBON EMISSIONS, BIOMASS SATELLITE MISSIONS

08/09-2200 DEFORESTATION, FORESTS, CONSERVATION, LOGGING, ENVIRONMENTAL PROTECTION, UNITED STATES FOREST SERVICE, BOOK REVIEW

08/09-1178 DEFORESTATION EFFECTS, AFRICAN RAINFORESTS, NOCTURNAL MAMMALS, CENTRAL AFRICAN MAMMALS, ANTHROPOGENIC IMPACTS

08/09-0295 DEFORMED MUSSELS, FRESHWATER FAUNA, UNIONIDAE, MUSSEL DEFORMITIES, WATER POLLUTION

08/09-0107 DEGENERATIVE DISEASES, TISSUE REPLACEMENT, STEM CELL RESEARCH, PARTHENOGENETIC EMBRYONIC STEM CELLS, RHESUS MONKEYS, EMBRYONIC STEM CELLS

08/09-0487 DEGENERATIVE EYE DISEASES, LEBER'S CONGENITAL AMAUROSIS, BLINDNESS, RETINITIS PIGMENTOSA, CHLAMYDOMONAS REINHARDTII, EYE DISEASE, VISION RESTORATION

08/09-1217 DEHAL1 GENE MUTATION, IODOTYROSINE DEIODINASES, HYPOTHYROIDISM, GENE MUTATIONS, THYROID DYSFUNCTION

08/09-1039 DEHYDRATION, HYDRATION, DRINKING WATER, BEVERAGE CONSUMPTION, WATER INTAKE RECOMMENDATIONS

08/09-2104 DEHYDRATION, SMALL MOLECULE DRUGS, PSEUDOMONAS AERUGINOSA, BREATHING PROBLEMS, LUNG MUCUS, CYSTIC FIBROSIS

08/09-1949 DEINACRIDA RUGOSA, COOK STRAIT GIANT WETA, MALE-BIASED DIMORPHISM, REVERSED SIZE DIMORPHISM, FEMALE-BIASED SIZE DIMORPHISM, HERMIDEINA CRASSIDENS, SCRAMBLE COMPETITION, WELLINGTON WETA

08/09-0393 DELETED IN BREAST CANCER-1, PROTEIN DEACETYLASES, SILENT INFORMATION REGULATOR 1, TUMOR SUPPRESSION, PROTEIN-TO-PROTEIN INTERACTIONS, CANCER PROGRESSION, APOPTOSIS

08/09-0672 DELETERIOUS MUTATIONS, GENETIC VARIATION, SINGLE NUCLEOTIDE POLYMORPHISMS, HUMAN GENOME, POPULATION BOTTLENECKS

08/09-0835 DELLA PROTEINS, PLANT GROWTH, ARABIDOPSIS, GIBBERELLIN, REACTIVE OXYGEN SPECIES, PLANT SURVIVAL, STRESS TOLERANCE

08/09-0121 DELLA PROTEINS, PHOTORECEPTORS, NUCLEAR TRANSCRIPTION FACTORS, ARABIDOPSIS THALIANA, CELL ELONGATION, GIBBERELLINS, PLANT GROWTH

08/09-1188 DELPHINAPTERUS LEUCAS, FATTY ACIDS, BIOMAGNIFICATION, BELUGA WHALES, MERCURY CONTAMINATION, WHALE HABITAT SELECTION

08/09-2309 DELTA WAVES, SLOW-WAVE SLEEP, NON-RAPID EYE MOVEMENT SLEEP, SLEEP PHYSIOLOGY, BRAIN WAVES, NEURAL OSCILLATIONS

08/09-0527 DEMENTIA, RECALLING PROPER NAMES, TIP-OF-THE TONGUE EXPERIENCES, AGING, BRAIN PROCESSES

08/09-0739 DEMENTIA, NEUROLEPTICS, ALZHEIMER'S DISEASE, CLINICAL TRIALS, BRAIN DISORDER TREATMENT

08/09-0192 DEMENTIA, NEURODEGENERATIVE DISORDERS, BRAIN DISORDERS, MEMORY LOSS, ALZHEIMER'S DISEASE TESTING

08/09-2412 DEMENTIA, GINKGO BILOBA, ALZHEIMER'S DISEASE, MEMORY, BRAIN, CLINICAL TRIALS

08/09-0127 DEMETHYLATING AGENTS, EPIGENETICS, CANCERS, DEOXYRIBONUCLEIC ACID (DNA) METHYLATION, HISTONE DEACTYLASE INHIBITORS

08/09-1820 DEMOGRAPHIC HETEROGENEITY, RED FLOUR BEETLES, TRIBOLIUM CASTANEUM, STOCHASTIC MODELS, EXTINCTION RISKS, SEX RATIOS

08/09-1511 DEMOGRAPHIC HISTORY, TRANSPOSABLE ELEMENTS, ARABIDOPSIS LYRATA, NATURAL SELECTION, POPULATION GENETICS, LYRATE ROCKCRESS

08/09-0535 DEMOGRAPHICS, AGING, WORLD POPULATION, LIFE EXPECTANCY, POPULATION FORECASTS

08/09-2384 DEMYELINATION, INFLAMMATORY DISEASES, AUTOIMMUNE DISORDERS, NEURON DEGENERATION, MULTIPLE SCLEROSIS

08/09-0064 DENDRASTER EXCENTRICUS, SAND DOLLAR, PREDATION, PLANKTONIC PREDATION RATES, BENTHIC MARINE INVERTEBRATES

08/09-1236 DENDRITIC CELLS, LEUKOCYTES, INTEGRINS, F-ACTIN, IMMUNE SYSTEM, CELL LOCOMOTION

08/09-1326 DENDRITIC CELLS, T CELLS, IMMUNE SYSTEM, VACCINES, MEMORY T CELLS

08/09-1879 DENDRITIC CELLS, T CELL ACTIVATION, IMMUNE RESPONSES, CANCER VACCINES, TUMOR-ASSOCIATED ANTIGENS

08/09-0955 DENDRITIC PLASTICITY, SYNAPTIC PLASTICITY, NEURONS, INFORMATION STORAGE, BRANCH STRENGTH POTENTIATION, VOLTAGE-GATED ION CHANNELS, N-METHYL-D-ASPARTATE RECEPTOR, BRAIN FUNCTION

08/09-0032 DENDROBATES TINCTORIUS, POISONOUS FROGS, COLOR PATTERNS SELECTION, NATURAL SELECTION, FROG COLORING EVOLUTION

08/09-1125 DENDROBATES VENTRIMACULATUS, FROG TERRITORIALITY, AMPHIBIAN SPACE USE, BROMELIADS, POISONOUS FROGS, REPRODUCTIVE RESOURCE DEFENSE

08/09-0877 DENDROCTONUS PONDEROSAE, MOUNTAIN PINE BEETLES, CARBON FEEDBACKS, CLIMATE CHANGE, BRITISH COLUMBIA, INSECT EPIDEMICS

08/09-1520 DENDROPSOPHUS EBRACCATUS, HOURGLASS TREEFROGS, OVIPOSITION, REPRODUCTIVE MODES, EVOLUTION, PHENOTYPIC PLASTICITY

08/09-0896 DE NOVO SYNTHESIS INHIBITION, HEAT STRESS REACTIONS, ALGAE, SYMBIODINIUM, ANTENNA PROTEINS, CORAL BLEACHING, PHOTOBLEACHING

08/09-0309 DENTAL CARIES, ORAL BIOFILMS, STREPTOCOCCUS MUTANS, PATHOGENIC BACTERIA, TRANSCRIPTIONAL REGULATORS, CARBON CATALYTIC REPRESSION

08/09-0457 DENTAL PLAQUES, STREPTOCOCCI, ORAL BACTERIA, PLASMINOGEN, BACTERIAL INFECTIONS, PERIODONTAL HEALTH

08/09-0839 DENTAL PLAQUES, BIOFILMS, BACTERIAL GROWTH, COAGGREGATION, ACTINOMYCES NAESLUNDII, STREPTOCOCCUS GORDONII, ARGININE BIOSYNTHESIS, GENE EXPRESSION

08/09-0842 DENTAL PLAQUES, PERIODONTAL DISEASES, BIOFILMS, SULFATE-REDUCING BACTERIA, METHANOGENIC ARCHAEA, HYDROGENOTROPHIC MICROBES, BACTERIAL INFECTIONS

08/09-0240 DENTIN, TOOTH FRACTURE, TEETH, AGING, ORAL HEALTH

08/09-2188 DENTIN, ENAMEL REMINERALIZATION, CAVITIES, TOOTH DECAY, APATITE

08/09-1058 DENTIN TOUGHNESS, BONE TOUGHNESS, AGING, MICROCRACKING, FRACTURE RESISTANCE, CORTICAL BONE, TOOTH DENTIN

08/09-1586 DENTISTRY, CRACKED TOOTH SYNDROME, FRACTURED TEETH, INCOMPLETE TOOTH FRACTURES, VERTICAL ROOT FRACTURES, CROWN-ROOT FRACTURES

08/09-1253 DEOXYRIBONUCLEIC ACID (DNA), EVOLUTION, SPECIES DIVERSITY, GENETIC SWITCHES, GENE PATTERNING

08/09-1352 DEOXYRIBONUCLEIC ACID (DNA), MITOCHONDRIA, INFERTILITY TREATMENTS, GENETICALLY ENGINEERED HUMANS, THREE-PARENT EMBRYOS

08/09-0149 DEOXYRIBONUCLEIC ACID (DNA), RIBONUCLEIC ACID (RNA), ARCTIC CIRCLE, ORIGIN OF LIFE, ICE, MILLER/STANLEY, TRINKS/HAUKE

08/09-1512 DEOXYRIBONUCLEIC ACID (DNA), CHROMOSOMES, INFINITE SITES MODEL, GENOME EVOLUTION, EVOLUTION MODELS

08/09-0404 DEOXYRIBONUCLEIC ACID (DNA), DRUG DEVELOPMENT, DEVELOPMENTAL DISABILITIES, GENE MUTATIONS, CHROMOSOME 16 VARIATION, AUTISM SPECTRUM DISORDER

08/09-1538 DEOXYRIBONUCLEIC ACID (DNA), BACTERIOPHAGES, VIRUSES, EVOLUTIONARY HISTORY, COMPLEXITY, RECOMBINATION

08/09-1030 DEOXYRIBONUCLEIC ACID (DNA), MICRORNA, GENE TRANSLATION, BIOMARKERS, CANCER PROGNOSIS, RIBONUCLEIC ACID (RNA), MESSENGER RNA, JUNK DNA

08/09-0476 DEOXYRIBONUCLEIC ACID (DNA), CANCER/SKIN, TUMOR FORMATION, CLONAL EXPANSION, VIRAL DNA, POLYOMAVIRUSES, MERKEL CELL CARCINOMA

08/09-0588 DEOXYRIBONUCLEIC ACID (DNA), MITOCHONDRIAL DNA, FALLOW DEER LINEAGES, DAMA DAMA, GENETIC DIVERSITY, DEER DOMESTICATION

08/09-0274 DEOXYRIBONUCLEIC ACID (DNA), HUMAN LIFE, EVOLUTIONARY PROCESSES, GENE MUTATIONS, BOOK REVIEW, BIOLOGICAL CONTROVERSIES

08/09-0787 DEOXYRIBONUCLEIC ACID (DNA), MIESCHER/JOHANN FRIEDRICH, HISTORY OF SCIENCE, HEREDITY, NUCLEIN

08/09-2296 DEOXYRIBONUCLEIC ACID (DNA), GENE DUPLICATION, RIBONUCLEIC ACID (RNA), MUTATIONS, RETROPOSITION

08/09-0926 DEOXYRIBONUCLEIC ACID (DNA), COPY NUMBER VARIATION, LI-FRAUMENI SYNDROME, CANCER PREDISPOSITION, TP53 GENE, CANCER GENETICS, GENE MUTATIONS

08/09-0133 DEOXYRIBONUCLEIC ACID (DNA), NONCODING RNA, HUMAN ACCELERATED REGIONS, MICRORNA, RIBONUCLEIC ACID (RNA)

08/09-2424 DEOXYRIBONUCLEIC ACID (DNA), RIBONUCLEIC ACID (RNA), PEPTIDE NUCLEIC ACID, DRUG DEVELOPMENT, MOLECULAR BIOLOGY

08/09-2029 DEOXYRIBONUCLEIC ACID (DNA) ANALYSIS, SINGLE NUCLEOTIDE POLYMORPHISMS, REVERSIBLE TERMINATOR CHEMISTRY, GENOME SEQUENCING, HUMAN GENOME

08/09-0402 DEOXYRIBONUCLEIC ACID (DNA) ASSEMBLY, CENTROMERES, CHROMOSOME SEGREGATION, METAPHASE, MITOSIS

08/09-1191 DEOXYRIBONUCLEIC ACID (DNA) BARCODING, PERICHARES PHILETES, SKIPPER BUTTERFLIES, BUTTERFLY TAXONOMY, COSTA RICA, HESPERIDAE

08/09-0987 DEOXYRIBONUCLEIC ACID (DNA) DAMAGE, CELL SENESCENCE, HUMAN DISEASES, AGING, TELOMERE DYSFUNCTION

08/09-1553 DEOXYRIBONUCLEIC ACID (DNA) DAMAGE, AORTA, HYPOTHYROIDISM, OXIDATIVE STRESS, LIPID PEROXIDATION

08/09-0667 DEOXYRIBONUCLEIC ACID (DNA) DAMAGE RESPONSE, CHROMATIN, PROTEIN KINASES, GENOME DAMAGE

08/09-2300 DEOXYRIBONUCLEIC ACID (DNA) DOUBLE HELIX, ELASTIC ROD MODEL, MOLECULAR BENDING, DOUBLE HELIX PROPERTIES

08/09-0734 DEOXYRIBONUCLEIC ACID (DNA) EDITING, HUMAN PAPILLOMAVIRUS (HPV)), APOLIPOPROTEIN B EDITING COMPLEX 3, PLANTAR WARTS, PRECANCEROUS LESIONS

08/09-1918 DEOXYRIBONUCLEIC ACID (DNA) FINGERPRINTING, FORENSIC GENETICS, COMBINED DNA INDEX SYSTEM, GENETIC MARKERS, MOLECULAR TECHNOLOGY

08/09-1776 DEOXYRIBONUCLEIC ACID (DNA) HAIRPINS, REPLICATION FORKS, GENOME INSTABILITIES, INVERTED REPEATS, STABILIZING PROTEINS

08/09-2174 DEOXYRIBONUCLEIC ACID (DNA) IDENTIFICATION TECHNIQUES, COPROLITES, CLOVIS THEORY, ARCHAEOLOGY, AMERICAN HUMAN HISTORY

08/09-1500 DEOXYRIBONUCLEIC ACID (DNA) LESIONS, HSSB1, GENOME STABILITY, DOUBLE-STRAND BREAKS, REPLICATION PROTEIN A, SINGLE-STRANDED DEOXYRIBONUCLEIC ACID (DNA)-BINDING PROTEINS

08/09-0388 DEOXYRIBONUCLEIC ACID (DNA) LIBRARIES, FATTY ACID SYNTHESIS, MITOCHONDRIA, HUMAN 3-HYDROXYACYL-THIOESTER DEHYDRATASE 2, RIBONUCLEIC ACID (RNA) PROCESSING, VERTEBRATES, GENETIC RELATIONSHIPS

08/09-0531 DEOXYRIBONUCLEIC ACID (DNA) METHYLATION, DIETARY INFLUENCES, HONEY BEE DEVELOPMENT, APIS MELLIFERA, PHENOTYPE DETERMINATION, GENE SILENCING

08/09-0127 DEOXYRIBONUCLEIC ACID (DNA) METHYLATION, DEMETHYLATING AGENTS, EPIGENETICS, CANCERS, HISTONE DEACTYLASE INHIBITORS

08/09-1662 DEOXYRIBONUCLEIC ACID (DNA) METHYLTRANSFERASES, CAMPYLOBACTER JEJUNI, VIRULENCE, GENETIC MUTATIONS, EPIGENETIC REGULATION, BACTERIAL ADHERENCE

08/09-2068 DEOXYRIBONUCLEIC ACID (DNA) MOLECULES, MINI-CHROMOSOMES, COHESIN RING, SISTER CHROMATIDS, THERMOTOGA MARITIMA MODEL

08/09-0942 DEOXYRIBONUCLEIC ACID (DNA) MUTATIONS, SOMATIC MUTATIONS, METASTASIS, TUMOR CELLS, MITOCHONDRIAL DEOXYRIBONUCLEIC ACID (MTDNA), REACTIVE OXYGEN SPECIES

08/09-0678 DEOXYRIBONUCLEIC ACID (DNA) MUTATIONS, GERMLINE SELECTION, MITOCHONDRIAL DISEASES, GENE MUTATIONS, FEMALE GERMLINE

08/09-2369 DEOXYRIBONUCLEIC ACID (DNA) POLYMERIZATION, REVERSE TRANSCRIPTASES, HUMAN IMMUNODEFICIENCY VIRUS (HIV), NUCLEIC ACIDS, ENZYME MOVEMENT

08/09-2312 DEOXYRIBONUCLEIC ACID (DNA) REPAIR, HUMAN EMBRYONIC STEM CELLS, GENOMIC MAINTENANCE, MICROARRAYS, BASE EXCISION REPAIR PROTEINS

08/09-0670 DEOXYRIBONUCLEIC ACID (DNA) REPAIR, URACILS, ACTIVATION-INDUCED DEAMINASE, GENOME INTEGRITY, B CELL GENOME, SOMATIC HYPERMUTATIONS

08/09-0729 DEOXYRIBONUCLEIC ACID (DNA) REPAIR HELICASE, HELICASE, XPD HELICASE, STRUCTURAL MICROBIOLOGY, TRANSCRIPTION FACTOR IIH, NUCLEOTIDE EXCISION REPAIR, X-RAY CRYSTALLOGRAPHY

08/09-1821 DEOXYRIBONUCLEIC ACID (DNA) SEGMENTS, GENE DUPLICATIONS, COPY-NUMBER POLYMORPHISMS, DROSOPHILA MELANOGASTER, EVOLUTION, NATURAL SELECTION

08/09-0139 DEOXYRIBONUCLEIC ACID (DNA) SENSORS, VOLATILE COMPOUND DETECTION, ODOR SENSOR ARRAYS, OLFACTION, RECEPTOR SYSTEMS, ARTIFICIAL NOSES

08/09-1823 DEOXYRIBONUCLEIC ACID (DNA) SEQUENCES, EVOLUTION, BIRDS, PHYLOGENETIC RELATIONSHIPS, AVIAN EVOLUTION

08/09-2106 DEOXYRIBONUCLEIC ACID (DNA) SEQUENCING, TRISOMY, NONINVASIVE PRENATAL DIAGNOSIS, MATERNAL BLOOD TESTING, FETAL ANEUPLOIDY

08/09-0929 DEOXYRIBONUCLEIC ACID (DNA) SEQUENCING, GENE SEQUENCES, HUMAN GENOMES, SINGLE NUCLEOTIDE POLYMORPHISMS, COPY NUMBER VARIATIONS, GENOTYPING

08/09-1222 DEOXYRIBONUCLEIC ACID (DNA) SEQUENCING, VIRAL GENOMES, SINGLE-MOLECULE DNA, GENOME SEQUENCING, M13 VIRUS

08/09-2089 DEOXYRIBONUCLEIC ACID (DNA) SURVEYS, HUMAN EVOLUTION, AFRICAN MIGRATION, HUMAN MIGRATION, GENOME PROJECTS, SINGLE NUCLEOTIDE POLYMORPHISMS

08/09-1787 DEOXYRIBONUCLEIC ACID (DNA) SYNTHESIS , EPSTEIN-BARR VIRUS, RAJI ORI, AUTONOMOUSLY REPLICATING SEQUENCE, ORIGIN OF REPLICATION

08/09-2447 DEOXYRIBONUCLEIC ACID (DNA) TESTING, SINGLE NUCLEOTIDE POLYMORPHISMS, GENETIC DISEASES, RISK FACTORS, DISEASE PREDICTION

08/09-0103 DEOXYRIBONUCLEIC ACID (DNA) TRANSFER, ESCHERICHIA COLI, CONJUGATION, HORIZONTAL GENE TRANSFER, GENE RECOMBINATION

08/09-2331 DEOXYRIBONUCLEIC ACID (DNA) TRANSPOSONS, HORIZONTAL GENE TRANSFER, MAMMALS, TETRAPODS, TRANSPOSABLE ELEMENTS

08/09-1252 DEOXYRIBONUCLEIC ACID (DNA) TYPING METHODS, PHENOTYPE-BASED TAXONOMY, MYCOBACTERIUM AVIUM SUBSPECIES

08/09-0656 DEOXYRIBONUCLEIC ACID (DNA) VARIANTS, GENOMEWIDE ASSOCIATIONS, MOLECULAR PHENOTYPES, SINGLE NUCLEOTIDE POLYMORPHISMS, SUSCEPTIBILITY GENES, GENE EXPRESSION, QUANTITATIVE TRAIT LOCI

08/09-0954 DEOXYRIBONUCLEIC ACID (DNA) VARIANTS, DISEASES, MOLECULAR NETWORKS, QUANTITATIVE TRAIT LOCI, GENE EXPRESSION, ADIPOSE TISSUE, OBESITY

08/09-0413 DEOXYRIBONUCLEIC ACID (DNA) VARIANTS, HUMAN EVOLUTION, AFRICA, GENE FLOW, HUNTER-GATHERERS, BANTU-SPEAKING FARMERS, PYGMIES

08/09-1332 DEPLOYMENT, MILITARY COMBAT, ALCOHOL ABUSE, NATIONAL GUARD VETERANS, RESERVE VETERANS, TRAUMA COPING MECHANISMS, SUBSTANCE ABUSE RISK FACTORS

08/09-1467 DEPOSITION DYNAMICS, PSEUDOMONAS AERUGINOSA, BACTERIA MOTILITY, AQUATIC BACTERIA, MOTILE CELLS

08/09-0218 DEPRESSION, HEART AILMENTS, ANXIETY, MAJOR DEPRESSIVE DISORDERS, GENERALIZED ANXIETY DISORDERS

08/09-0995 DEPRESSION, COGNITION, CALCIUM, BRAIN DYSFUNCTIONS, VITAMIN D, MEMORY, CYTOKINE THEORY, VITAMIN DEFICIENCIES

08/09-1592 DEPRESSION, ALZHEIMER'S DISEASE, BRAIN, NICOTINIC RECEPTORS, DRUG DEVELOPMENT

08/09-1869 DEPRESSION, OBESITY, APPETITE-REGULATING HORMONES, LEPTIN, GHRELIN, BRAIN

08/09-2182 DEPRESSION, BRAIN CIRCUITRY, FEMALE BRAIN, MALE BRAIN, DRUG ABUSE

08/09-0482 DEPRESSION, PERIMENOPAUSE, MENOPAUSE, HORMONE LEVELS, WOMEN'S HEALTH

08/09-1201 DEPRESSION, MENTAL DISEASE, EPIGENETICS, SCHIZOPHRENIA, GENE EXPRESSION, PROTEIN SYNTHESIS, BRAIN DISORDERS

08/09-1830 DEPRESSION, MOLECULAR NEUROBIOLOGY, NEUROLOGICAL DISORDERS, BRAIN, GLUTAMATE RECEPTORS

08/09-2405 DEPRESSION RATES, ANTIDEPRESSANTS, SEROTONIN IMBALANCES, EFFORT-DRIVEN REWARD SYSTEM, MENTAL HEALTH, EXERCISE

08/09-1005 DEPRESSIVE SYMPTOMS, CLINICAL DEPRESSION, DIABETES TYPE 2, DISEASE INCIDENCE, MULTI-ETHNIC STUDY OF ATHEROSCLEROSIS

08/09-2372 DERMATITIS, FURNITURE BEETLES, MITE INFECTION, PYEMOTES VENTRICOSUS, ANOBIUM PUNCTATUM, PUBLIC HEALTH

08/09-0291 DERMIS, POLYMER NANOCOMPOSITES, SEA CUCUMBERS, TENSILE MODULI, MECHANICAL ADAPTABILITY, STIMULUS RESPONSES,

CUCUMARIA FRONDOSA
08/09-2292 DERMOCHELYS CORIACEA, LEATHERBACK TURTLES, POACHING, TURTLE CONSERVATION, ILLEGAL TURTLE EGG HARVEST, COSTA RICA
08/09-0864 DERMOCHELYS CORIACEA, CONSERVATION, LEATHERBACK TURTLES, POPULATION DECLINE, ENDANGERED SPECIES, SOUTH PACIFIC GYRE, CHLOROPHYLL-A, MIGRATION CORRIDORS
08/09-1476 DERMOCHELYS CORIACEA, TURTLE NESTING SITES, LEATHERBACK TURTLES, THREATENED SPECIES, MARINE TURTLES, RAINFOREST LOGGING
08/09-1057 DERMORPHINS, INTERCALATED NEURONS, FEAR EXTINCTION, SAPORINS, AMYGDALA CENTRAL NUCLEUS, CONDITIONED STIMULI
08/09-0330 DESALINATION PLANTS, WATER CONSERVATION PROGRAMS, MIDDLE EAST, TAMPA BAY WATER AGENCY, SEAWATER DESALINATION
08/09-0289 DESERT ANTS, MELOPHORUS BAGOTI, MEMORY RETENTION, VISUAL NAVIGATION, FORAGING, INSECT BEHAVIOR, ROUTE MEMORY
08/09-0887 DESERT BIGHORN SHEEP, FERAL HORSES, WILDLIFE COMPETITION, EQUUS CABALLUS, OVIS CANADENSIS, RESOURCE UTILIZATION, HORSES, SHEEP
08/09-0629 DESERT BIGHORN SHEEP, MOJAVE DESERT, BIGHORN SHEEP, OVIS CANADENSIS, CONSERVATION, DROUGHT EFFECTS
08/09-1100 DESERT ECOSYSTEMS, CALIFORNIA, CONSERVATION, ANTHROPOLOGY, BOOK REVIEW, SONORAN DESERT, MOJAVE DESERT, GREAT BASIN
08/09-1137 DESERT ECOSYSTEMS, ARIZONA, PHOENIX, INDIAN BEND WASH, URBANIZATION, DESERT STREAMS, GEOMORPHOLOGY, HYDROLOGY, LANDSCAPING
08/09-0092 DESERT HABITAT, GREEN ALGAE, ALGAE CLASSIFICATION, FRESHWATER ALGAE, PHYLOGENETICS
08/09-2250 DESERT HORNED LIZARD, PHRYNOSOMA PLATYRHINOS, CATTLE GRAZING, SHRUBSTEPPE ECOSYSTEMS, LAND-USE CHANGE
08/09-1441 DESERTIFICATION, NICHE CONSTRUCTION, ARID ENVIRONMENTS, ENVIRONMENT AMELIORATION, SESSILE ORGANISMS, EVOLUTIONARY SUICIDE, SEED DISPERSAL STRATEGIES, LOCAL FACILITATION
08/09-0651 DESERTIFICATION, CHINA, AFFORESTATION, ANTHROPOGENIC CHANGES, ENVIRONMENTAL CONSERVATION
08/09-2463 DESERTIFICATION, GREAT WALL OF CHINA, CHINA, CULTURAL PRESERVATION, HISTORICAL LANDMARKS
08/09-1198 DESERTIFICATION, ECOSYSTEM SUCCESSIONS, CLIMATE RECONSTRUCTIONS, CHAD, SAHARA DESERT
08/09-1716 DESERTIFICATION, PALEOBOTANY, PLANT HISTORY, BOTANICAL GARDENS, SAUDI ARABIA, KING ABDULLAH INTERNATIONAL BOTANICAL GARDENS
08/09-0850 DESERT LOCUSTS, CANNIBALISM, SCHISTOCERCA GREGARIA, MASS MIGRATION, LOCUST PLAGUES
08/09-0595 DESERT PLANTS, BOYCE THOMPSON ARBORETUM, ARBORETUMS, BOTANICAL GARDENS, PLANT PROPAGATION
08/09-1698 DESERT PLANTS, INVASIVE SPECIES, SEED GERMINATION, MOJAVE DESERT, BRASSICA TOURNEFORTII, SAHARA MUSTARD
08/09-0326 DESERTS, SOLAR THERMAL TECHNOLOGY, CONCENTRATED SOLAR POWER, HELIOSTATS, ALTERNATIVE ENERGY
08/09-1137 DESERT STREAMS, GEOMORPHOLOGY, HYDROLOGY, URBANIZATION, INDIAN BEND WASH, PHOENIX, ARIZONA, DESERT ECOSYSTEMS, LANDSCAPING
08/09-0316 DESIGNER ECOSYSTEMS, ENVIRONMENTAL PROTECTION, ECOSYSTEM RESTORATION, CONSERVATION, OVERPOPULATION
08/09-0502 DESIGNER MEDICINE, PERSONALIZED MEDICINE, GENOMIC ANALYSIS, INDIVIDUALIZED MEDICINE, HUMAN GENOME PROJECT
08/09-0037 DESMAPSAMMA ANCHORATA, CORAL REEF SPONGES, MUTUALISM EXPLOITATION, SPONGE SYMBIOSIS, IOTROCHOTA BIROTULATA, AMPHIMEDON COMPRESSA, APLYSINA FULVA
08/09-1381 DESMODUS ROTUNDUS, BAT BEHAVIOR, VAMPIRE BATS, DIPHYLLA ECAUDATA, DIAEMUS SPECIES, COMMON VAMPIRE BATS, HAIRY-LEGGED VAMPIRE BATS, WHITE-WINGED VAMPIRE BATS
08/09-0658 DESMOSTEROL, CHOLESTEROL TRANSPORT PROCESSES, APOLIPOPROTEIN E, HIGH-DENSITY LIPOPROTEINS (HDL), STEROL ACCUMULATION
08/09-0230 DESPENSER/SIR HUGH, HUMAN REMAINS IDENTIFICATION, ENGLAND, MEDIEVAL EXECUTION, QUARTERING
08/09-1927 DESSICATION, LIMNEPHILUS EXTERNUS, CADDISFLIES, REPRODUCTIVE SUCCESS, BODY SIZE, DIETARY INFLUENCES
08/09-0491 DETOXIFICATION PRODUCTS, WHOLE-BODY CLEANSERS, NASAL IRRIGATION, COLONIC CLEANSING, TOXIN ELIMINATION
08/09-2032 DEVELOPMENTAL ABNORMALITIES, MENTAL RETARDATION, TUMOR DEVELOPMENT, CHROMOSOME ABNORMALITY, CELL IMMORTALIZATION, ANEUPLOIDY
08/09-0404 DEVELOPMENTAL DISABILITIES, GENE MUTATIONS, CHROMOSOME 16 VARIATION, AUTISM SPECTRUM DISORDER, DRUG DEVELOPMENT, DEOXYRIBONUCLEIC ACID (DNA)
08/09-2473 DEVELOPMENTAL EVOLUTION, SEXUAL AMBIGUITY, MALFORMATIONS, GENETICS, BIRTH DEFECTS, BOOK REVIEW
08/09-2316 DEVELOPMENTAL GENES, DROSOPHILA, GENE EXPRESSION, COHESIN, CHROMOSOME SEGREGATION
08/09-1412 DEVELOPMENTAL GENES, PESTS, TRIBOLIUM CASTANEUM, GENOME SEQUENCING, RED FLOUR BEETLES, EVOLUTIONARY PATH
08/09-2205 DEVELOPMENTAL MECHANISMS, SOCIAL BEHAVIOR, REPRODUCTIVE CONSTRAINTS, OOCYTES, ANTS, OOGENESIS
08/09-1607 DEVELOPMENTAL PLASTICITY, DISEASE SUSCEPTIBILITY, ADULT HEALTH, IN UTERO CONDITIONS, EARLY-LIFE CONDITIONS, PREGNANCY OUTCOMES
08/09-0932 DEVELOPMENTAL PROCESSES, NEURONAL COMPETITION, NERVE GROWTH FACTORS, SENSORY NEURONS, APOPTOTIC SIGNALING, GENE EXPRESSION, BRAIN DEVELOPMENT, NEUROTROPHIN RECEPTORS
08/09-0937 DEVELOPMENTAL REGULATORS, REGENERATION, CELL DIFFERENTIATION, HEMATOPOIETIC STEM CELLS, TISSUE SELF-RENEWAL, STEM CELL DIVISION
08/09-1977 DEVELOPMENTAL STAGES, LARVAL DEVELOPMENT, EXOSKELETONS, CHITOSAN, SHRIMP
08/09-1723 DEVIL FACIAL TUMOR DISEASE, TASMANIAN DEVIL, SARCOPHILUS HARRISII, LIFE-HISTORY CHANGES, INFECTIOUS CANCERS, REPRODUCTION PATTERNS
08/09-0627 DEVIL FACIAL TUMOR DISEASE, MARSUPIAL CARNIVORES, TASMANIAN DEVIL, CONTAGIOUS CANCERS, SARCOPHILUS HARRISII
08/09-1526 DEVONIAN, VERTEBRATE REPRODUCTIVE EVOLUTION, PTYCTODONTIDS, MATERPISCIS ATTENBOROUGHI, VIVIPARITY, LIVE BIRTH
08/09-2079 DEVONIAN FOSSILS, MORPHOLOGICAL CHANGES, FRASNIAN-FAMENNIAN BOUNDARY, KELLWASSER HORIZONS, PALMATOLEPIS, CONODONTS, CLIMATE CHANGE
08/09-0019 D-GALACTOSAMINE, N-ACETYL-D-GALACTOSAMINE, ESCHERICHIA COLI O157:H7, ENTEROHEMORRHAGIC E. COLI, SPINACH-ASSOCIATED OUTBREAKS, GENE MUTATION, BACTERIAL INFECTIONS, HUMAN HEALTH
08/09-0000 DHEA–SEE DEHYDROEPIANDROSTERON
08/09-1828 DIABETES, FAT MASS AND OBESITY ASSOCIATED GENE, ADIPOKINES, SINGLE NUCLEOTIDE POLYMORPHISMS, OBESITY
08/09-1080 DIABETES, ARTIFICIAL PANCREAS, BIOARTIFICIAL ORGANS, INSULIN INJECTIONS, NITINOL
08/09-1881 DIABETES, INSULIN RESISTANCE, RISK FACTORS, ABDOMINAL FAT, HEART ATTACK PREVENTION
08/09-0504 DIABETES, DIALYSIS, KIDNEY DISEASE, HYPERTENSION, RENAL FAILURE, NONSTEROIDAL ANTIINFLAMMATORY DRUG (NSAID)
08/09-1315 DIABETES, CANCER, HEART DISEASE, HERB AND SPICE HEALTH BENEFITS, NUTRITION, DIET
08/09-1321 DIABETES, ADIPOSE TISSUE EXPANDABILITY HYPOTHESIS, METABOLIC DISORDERS, INSULIN RESISTANCE, OBESITY
08/09-0749 DIABETES RISK, BODY FAT DEPOSITS, VISCERAL FAT TISSUE, SUBCUTANEOUS ADIPOSE TISSUE, INSULIN RESISTANCE, ABDOMINAL ADIPOSITY
08/09-2330 DIABETES RISK, C-REACTIVE PROTEIN, MENDELIAN RANDOMIZATION, SINGLE NUCLEOTIDE POLYMORPHISMS, INSULIN RESISTANCE
08/09-1330 DIABETES RISK CALCULATOR, TYPE 2 DIABETES, PRE-DIABETES, RISK FACTORS, DISEASE PREVENTION
08/09-1882 DIABETES RISK FACTORS, DIET, FRUIT DRINKS, WEIGHT LOSS BENEFITS, SOFT DRINKS
08/09-1301 DIABETES THERAPY, COGNITIVE FUNCTION, AMINO ACID TREATMENT, HYPOGLYCEMIA, DIABETES TYPE 1
08/09-1301 DIABETES TYPE 1, HYPOGLYCEMIA, AMINO ACID TREATMENT, COGNITIVE FUNCTION, DIABETES THERAPY
08/09-1065 DIABETES TYPE 1, INFLAMMATION, HYDROGEN SULFIDE, PANCREATITIS, ANTIINFLAMMATORY DRUGS
08/09-1832 DIABETES TYPE 1, INTESTINAL MICROBES, INNATE IMMUNITY, TOLL-LIKE RECEPTORS, ADAPTOR PROTEINS
08/09-1826 DIABETES TYPE 1, VIRAL INFECTIONS, AUTOIMMUNE DISORDERS, BETA CELLS, COXSACKIEVIRUS
08/09-1299 DIABETES TYPE 1, MESENCHYMAL STEM CELLS, STEM CELL THERAPY, IMMUNOMODULATORS, AUTOIMMUNE RESPONSE
08/09-1014 DIABETES TYPE 1, CARDIOVASCULAR DISEASE, HYPERGLYCEMIA, ATHEROSCLEROSIS, RISK FACTORS, HEART DISEASE
08/09-1835 DIABETES TYPE 1, GUT MICROBIOTA, INTESTINAL IMMUNITY, MUCOSA, AUTOIMMUNE DISEASES
08/09-2387 DIABETES TYPE 1, GLUCOSE MONITORING, GLYCEMIC CONTROL, HOME MONITORING, NOCTURNAL HYPOGLYCEMIA
08/09-1229 DIABETES TYPE 1, AUTOIMMUNE DISEASES, CELL RECEPTOR SPECIFICITY, PATHOGENICITY, T CELL INFILTRATION, ISLET CELL DESTRUCTION
08/09-1288 DIABETES TYPE 2, ALZHEIMER'S DISEASE, THIOL SENSITIVITY, INSULIN-DEGRADING ENZYME, ZINC-METALLOPROTEASES
08/09-1296 DIABETES TYPE 2, CORONARY HEART DISEASE, RISK FACTORS, METABOLIC SYNDROME, LOW-DENSITY LIPOPROTEIN (LDL) OXIDATION
08/09-0719 DIABETES TYPE 2, MITOCHONDRIAL BIOGENESIS, MUSCLE MITOCHONDRIA, INSULIN RESISTANCE, HIGH-FAT DIET
08/09-0505 DIABETES TYPE 2, OBESITY, CANCER/BREAST, CANCER/COLON, INSULIN RESISTANCE
08/09-0466 DIABETES TYPE 2, MULTIFACTORIAL INTERVENTIONS, MORTALITY RATES, CARDIOVASCULAR DISEASE, INTENSIVE THERAPIES, RISK FACTORS
08/09-1829 DIABETES TYPE 2, ATHEROSCLEROSIS, ASPIRIN, CLINICAL TRIALS, STROKE, CARDIOVASCULAR DISEASE
08/09-1853 DIABETES TYPE 2, DRINKING WATER CONTAMINATION, ARSENIC EXPOSURE, INORGANIC ARSENIC, PUBLIC HEALTH
08/09-1827 DIABETES TYPE 2, GENOMEWIDE ASSOCIATION STUDIES, POLYMORPHISMS, DISEASE PREDICTION
08/09-1005 DIABETES TYPE 2, CLINICAL DEPRESSION, DEPRESSIVE SYMPTOMS, DISEASE INCIDENCE, MULTI-ETHNIC STUDY OF ATHEROSCLEROSIS
08/09-0750 DIABETES TYPE 2, ENDOTHELIAL DYSFUNCTION, OXIDATIVE STRESS, HYPERGLYCEMIA, OSCILLATING GLUCOSE LEVELS
08/09-1572 DIABETES TYPE 2, CARDIOVASCULAR DISEASE, DISEASE RISK FACTORS, METABOLIC SYNDROME, ELDERLY ADULT HEALTH
08/09-0756 DIABETIC NEUROPATHY, LUMBAR SPINAL STENOSIS, CHRONIC VENOUS INSUFFICIENCY, PERIPHERAL ARTERY DISEASE, EXERCISE, WALKING
08/09-1628 DIABETIC TESTING SUPPLIES, GLUCOSE MONITORING, CHEMICAL EXPOSURE MONITORING, MICRONEEDLES, TRIAGE, BLOOD TESTING
08/09-0874 DIABROTICA VIRGIFERA VIRGIFERA, POPILLIA JAPONICA, PLANT DEFENSE, CARBON DIOXIDE, SOYBEANS, GLYCINE MAX, INVASIVE INSECTS, ANTHROPOGENIC CHANGES
08/09-0902 DIADEMED SIFAKAS, PROPITHECUS DIADEMA, FOREST FRAGMENTATION, HABITAT LOSS, POPULATION DENSITY

08/09-1381 DIAEMUS SPECIES, COMMON VAMPIRE BATS, HAIRY-LEGGED VAMPIRE BATS, WHITE-WINGED VAMPIRE BATS, DIPHYLLA ECAUDATA, VAMPIRE BATS, BAT BEHAVIOR, DESMODUS ROTUNDUS

08/09-0169 DIAGNOSIS, LEUKEMIA EPIDEMIOLOGY, ACUTE LYMPHOBLASTIC LEUKEMIA, LYMPHOID PROGENITOR CELLS, CANCER RELAPSE

08/09-0168 DIAGNOSIS, LEUKEMIA EPIDEMIOLOGY, CHRONIC LYMPHOCYTIC LEUKEMIA, AGING, PURINE ANALOGS

08/09-0740 DIAGNOSTIC IMAGING, MOLECULAR MARKERS, NANOPARTICLES, PANCREATIC DUCTAL ADENOCARCINOMA, PLECTIN-1

08/09-0250 DIAGNOSTIC TECHNIQUES, BIOMARKER DEVELOPMENT, GENETIC RESEARCH, PERSONALIZED MEDICINE, BIOPHARMACEUTICAL COMPANIES, CLINICAL TRIAL REDESIGN

08/09-0472 DIAGNOSTIC TECHNIQUES, CANCER THERAPY, GENETIC SCREENING, FUNCTIONAL GENOMICS, SHORT HAIRPIN RIBONUCLEIC ACIDS (SHRNA)

08/09-0521 DIALECT, ENGLISH LANGUAGE, HISTORY, GRAMMAR, LINGUISTICS

08/09-2105 DIALLELIC INTERACTIONS, CROHN'S DISEASE, DISEASE RISK FACTORS, ASSOCIATION MAPPING, GENOMEWIDE ANALYSIS

08/09-0504 DIALYSIS, KIDNEY DISEASE, DIABETES, HYPERTENSION, RENAL FAILURE, NONSTEROIDAL ANTIINFLAMMATORY DRUG (NSAID)

08/09-1490 DIAMONDBACK MOTH, PLUTELLA XYLOSTELLA, BRASSICA, CRUCIFEROUS CROPS, ALASKA, CLIMATE CHANGE

08/09-1915 DIAMONDTOUCH, MICROSOFT SURFACE, COMPUTING, MULTI-TOUCH SCREENS, LIGHT-EMITTING DIODES

08/09-2154 DIASPORA, SOCIOLOGY, HUMAN MIGRATION, SCANDINAVIA, VIKING AGE, ARCHAEOLOGY, NORSEMEN

08/09-0644 DIATOMS, METAL EXCHANGE, ZINC, CADMIUM CARBONIC ANHYDRASE

08/09-1726 DIATOMS, NICHE THEORY, SPECIES COEXISTENCE, STREAM BENTHOS, BIODIVERSITY, RESOURCE LIMITING

08/09-2081 DIATOMS, THALASSIOSIRA PSEUDONANA, PHAEODACTYLUM TRICORNUTUM, EVOLUTIONARY HISTORY, GENE TRANSFER, PENNATE DIATOMS, CENTRIC DIATOMS

08/09-1195 DIATOMS, PHOSPHORUS SEQUESTRATION, POLYPHOSPHATES, MARINE SEDIMENTARY SINKS, APATITE MINERALS

08/09-1118 DIATOMS, PHYTOPLANKTON, PHAEODACTYLUM TRICORNUTUM, BINDING PROTEINS, NITRIC OXIDE SIGNALING, GENE REGULATION

08/09-2231 DIAZINON, AMPHIBIAN DECLINES, PESTICIDE CONTAMINATION, AGROCHEMICAL CONTAMINATION, SRI LANKA, BUFO MELANOSTICTUS, ASIAN COMMON TOAD

08/09-1747 DIAZOTROPHY, AMAZON RIVER, CARBON SEQUESTRATION, TROPICAL NORTH ATLANTIC OCEAN, NITROGEN FIXATION

08/09-2360 DICENTRIC CHROMOSOMES, CHROMOSOMAL BREAKPOINTS, GENE MUTATIONS, CANCER GENES, PAIRED BOX 5 GENE (PAX5)

08/09-0008 DICHROMATISM, THAMNOPHILIDAE, ANTBIRDS, REPRODUCTIVE ISOLATION, SPECIATION, SEXUAL SELECTION, BIRD SPECIATION

08/09-2060 DICTYOSTELIUM DISCOIDEUM, SOCIAL AMOEBA, CHEATING, ALTRUISM, AMOEBA BEHAVIOR

08/09-1134 DICURIDAE, MIMICRY, VOCALIZATIONS, FLOCKING BIRDS, BIRD CALLS, DRONGOS

08/09-1691 DIEL ACTIVITY, REPRODUCTIVE ISOLATION, TEMPORAL PARTITIONING, RESOURCE SHARING, SKIPPERS, HESPERIIDAE

08/09-1742 DIESEL EXHAUST PARTICLES, BLOOD-BRAIN BARRIER, P-GLYCOPROTEIN, OXIDATIVE STRESS, INFLAMMATION

08/09-1610 DIET, POPCORN, NUTS, CORN, HIGH-RESIDUE FOODS, DIVERTICULAR DISEASE

08/09-2397 DIET, NUTRITION, ALLICIN, VITAMINS, FOOD PREPARATION

08/09-1038 DIET, HEART DISEASE PREVENTION, DIETARY APPROACHES TO STOP HYPERTENSION EATING PLAN, HYPERTENSION, HIGH BLOOD PRESSURE

08/09-1417 DIET, SCATS, SOUTH CAROLINA, CANIS LATRANS, COYOTES, MAMMAL PREY, FOOD HABITS

08/09-1024 DIET, PHENOTYPIC DIVERSITY, RISK FACTORS, CARDIOVASCULAR DISEASE, METABOLIC PHENOTYPES, BLOOD PRESSURE

08/09-0507 DIET, CANCER/PROSTATE, NUTRITION, ENVIRONMENTAL RISK FACTORS, PREVENTIVE MEDICINE, CANCER/BREAST

08/09-2197 DIET, GENETICS AND OBESITY, CHILDHOOD OBESITY, PUBLIC HEALTH, OBESITY, BOOK REVIEW, EXERCISE, WEIGHT LOSS

08/09-2126 DIET, LIFESTYLE CHANGES, NUTRITION, CANCER/PROSTATE, CANCER/BREAST, CANCER PREVENTION, EXERCISE

08/09-2404 DIET, FATIGUE, ENERGY LEVELS, HERBAL ENERGY BOOSTERS, HEALTHY LIFESTYLE CHOICES, SLEEP

08/09-0202 DIET, SMOKING, AGE-RELATED DISEASES, LONGEVITY, TELOMERE LENGTH, EXERCISE, HEALTHY LIFESTYLE HABITS

08/09-1315 DIET, NUTRITION, DIABETES, CANCER, HEART DISEASE, HERB AND SPICE HEALTH BENEFITS

08/09-2222 DIET, SOIL, TOXIN ADSORPTION, MACAWS, PARROTS, GEOPHAGY

08/09-1882 DIET, DIABETES RISK FACTORS, FRUIT DRINKS, WEIGHT LOSS BENEFITS, SOFT DRINKS

08/09-1867 DIET, CACAO BEANS, DARK CHOCOLATE, FLAVANOLS, CHOCOLATE

08/09-0206 DIET, BEANS, COMPLEX CARBOHYDRATES, PROTEINS, NUTRITION, ANTIOXIDANTS, PEAS, LENTILS

08/09-2396 DIET, BRAIN SHRINKAGE, VITAMIN B12, NUTRITION, AGING, B VITAMINS

08/09-1328 DIET, NUTRITION, TEA, FATTY FISH, FRUITS, VEGETABLES, VITAMIN K, BLUEBERRIES

08/09-2383 DIET, ANTITUMOR ACTIVITY, GENISTEIN, SOY EXTRACT, CANCER PREVENTION, GLYCINE MAX

08/09-2391 DIET, MEDITERRANEAN DIET, NUTRITION, WOMEN'S HEALTH, HEART DISEASE PREVENTION

08/09-0506 DIET, SODA CONSUMPTION, OBESITY, LIQUID CALORIES, SWEETENED BEVERAGES, SUGAR INTAKE

08/09-1334 DIET, MINERAL SUPPLEMENTS, VITAMIN SUPPLEMENTS, AMERICAN DIET, NUTRITION

08/09-1001 DIET, MICRONUTRIENTS, CANCER/BREAST, BETAINE, METHIONINE, FOLATE, CHOLINE

08/09-0764 DIETARY APPROACHES TO STOP HYPERTENSION DIET, HYPERTENSION, HIGH BLOOD PRESSURE, BLOOD PRESSURE REDUCTION, SODIUM, SALT INTAKE

08/09-1038 DIETARY APPROACHES TO STOP HYPERTENSION EATING PLAN, HYPERTENSION, HIGH BLOOD PRESSURE, HEART DISEASE PREVENTION, DIET

08/09-1300 DIETARY HABITS, PUBLIC HEALTH, NEUROPHYSIOLOGICAL PATHWAYS, FOOD ADVERTISING, OBESITY

08/09-1362 DIETARY HISTORY, STRONTIUM, CALCIUM, LASER ABLATION INDUCTIVELY COUPLED PLASMA-MASS SPECTROMETRY, TOOTH ENAMEL, PALEO DIET, CHILDREN'S HEALTH

08/09-0531 DIETARY INFLUENCES, HONEY BEE DEVELOPMENT, APIS MELLIFERA, PHENOTYPE DETERMINATION, GENE SILENCING, DEOXYRIBONUCLEIC ACID (DNA) METHYLATION

08/09-0783 DIETARY INFLUENCES, CALCIUM, OXALATES, GALLSTONES, KIDNEY STONES

08/09-1927 DIETARY INFLUENCES, BODY SIZE, DESSICATION, LIMNEPHILUS EXTERNUS, CADDISFLIES, REPRODUCTIVE SUCCESS

08/09-2149 DIETARY ISOTOPE ANALYSIS, NITROGEN ISOTOPES, CARBON ISOTOPES, NEANDERTHAL DIET, BONE ISOTOPE ANALYSIS

08/09-0784 DIETARY RECOMMENDATIONS, HEALTHY DIETS, MEATLESS DIETS, AMERICAN DIET, VEGETARIAN DIETS

08/09-0495 DIETARY REFERENCE INTAKE LEVELS, SUPPLEMENTS, ANTIOXIDANTS, MICRONUTRIENTS, NUTRITION, VITAMINS

08/09-0770 DIETARY REFERENCE INTAKES, CARBOHYDRATE INTAKE, PROTEIN INTAKE, NUTRIENT REQUIREMENTS, RECOMMENDED DIETARY ALLOWANCE (RDA), MACRONUTRIENTS

08/09-1871 DIETARY REQUIREMENTS, TRYPTOPHAN, AGGRESSION, SEROTONIN, BRAIN

08/09-1620 DIETARY RESTRICTION, EVOLUTIONARY PROCESSES, ANIMAL LIFE SPANS, AGING, GENE MUTATIONS, LIFE SPAN EXTENSION

08/09-0765 DIETARY SUGAR, SUGAR, SWEETENED FOODS, CRAVINGS, CARDIOVASCULAR RISK FACTORS, CHOCOLATE CRAVINGS, SOFT DRINKS

08/09-2407 DIETARY SUPPLEMENTS, GLUCOSAMINE-CHONDROITIN ARTHRITIS INTERVENTION TRIAL, ARTHRITIS, OSTEOARTHRITIS, PLACEBO EFFECT

08/09-1866 DIETARY SUPPLEMENTS, CANCER RISK, NO-CALORIE SWEETENERS, TRUVIA SWEETENER, STEVIA, SUGAR SUBSTITUTES

08/09-0216 DIETARY SUPPLEMENTS, MEN'S HEALTH, AGING, HORMONES, TESTOSTERONE THERAPY

08/09-0205 DIETARY SUPPLEMENTS, VITAMIN B, FOLIC ACID, CANCER RISK, RISK FACTORS

08/09-1590 DIETARY SUPPLEMENTS, STROKE PREVENTION, CLINICAL TRIALS, MEN'S HEALTH, CARDIOVASCULAR DISEASE, VITAMIN SUPPLEMENTS, ANTIOXIDANTS

08/09-0207 DIETARY SUPPLEMENTS, VITAMIN B, FOLATE, FOLIC ACID, PREGNANCY, HOMOCYSTEINE, CANCER/COLORECTAL

08/09-2021 DIET ASSESSMENTS, OKAVANGO DELTA, CROCODILIAN DIET, CROCODYLUS NILOTICUS, NILE CROCODILE

08/09-1355 DIET DRUGS, PHARMACEUTICAL DRUG MARKETING, ALLI, XENICAL, OBESITY DRUGS, OVER-THE-COUNTER DIET DRUGS

08/09-1146 DIETHYL-3-METHYLBENZAMIDE, DEET, INSECT REPELLENTS, OLFACTION, CULEX QUINQUEFASCIATUS, SOUTHERN HOUSE MOSQUITOES, LACTIC ACID

08/09-1795 DIET-INDUCED OBESITY, METABOLISM, GROWTH-DIFFERENTIATION FACTOR 3, ADIPOSE TISSUE, ALK7

08/09-1945 DIET QUALITY, LIFE-HISTORY STAGES, SEX-SPECIFIC IMMUNITY, IMMUNE RESPONSES, TAENIOPYGIA GUTTATA, ZEBRA FINCHES

08/09-0590 DIET VARIATION, NEOTROPIC MARSUPIALS, BRAZILIAN GRACILE MOUSE OPOSSUM, SEASONAL FOOD BUDGET, ENERGY MAXIMIZATION STRATEGY, GRACILINANUS MICROTARSUS

08/09-0026 DIFFERENTIAL MIGRATION PATTERNS, YELLOW-BELLIED SAPSUCKERS, MIGRATORY WOODPECKERS, WOODPECKERS, SAPSUCKERS, BIRD BEHAVIOR, SAPHYRAPICUS

08/09-2314 DIFFERENTIATION, PLURIPOTENCY, ADULT STEM CELLS, MULTIPOTENT ADULT GERMLINE STEM CELLS, NEURONS, GLIAL CELLS, STEM CELLS

08/09-0548 DIFFRACTION PATTERNS, MICROSCOPY, X-RAY CRYSTALLOGRAPHY, PROTEIN STRUCTURE, BOOK REVIEW

08/09-0456 DIFFUSE LARGE B CELL LYMPHOMAS, ONCOGENES, GENE MUTATIONS, CARD11 GENE, NON-HODGKIN'S LYMPHOMA

08/09-0387 DIFFUSION, EXTRACELLULAR SPACE, CENTRAL NERVOUS SYSTEM, BRAIN VOLUME, MICROFIBEROPTIC EPIFLUORESCENCE PHOTOBLEACHING

08/09-0682 DIFFUSION TENSOR IMAGING, MENTAL ILLNESS, LEARNING, MYELIN, GRAY MATTER, WHITE MATTER, BRAIN COMPOSITION

08/09-0283 DIGESTION, GASTROVASCULAR CAVITIES, HYDRALYSINS, CHLOROHYDRA VIRIDISSIMA, GREEN HYDRAS, PORE-FORMING PROTEINS, OSMOTIC DISINTEGRATION, PREY DISINTEGRATION

08/09-2343 DIGGING, RODENTS, OCTODONTIDS, CTENOMYIDS, BURROWING

08/09-1369 DIGITAL IMAGES, IMAGE FORENSICS, PHOTOGRAPHY, FORGERY, SCANDALOUS PHOTOGRAPHS

08/09-0031 DI-IRON PROTEINS, NEISSERIA GONORRHOEAE, STAPHYLOCOCCUS AUREUS, IRON-SULFUR PROTEINS, PATHOGENIC BACTERIA, REPAIR OF IRON CENTER (RIC) PROTEINS, IMMUNE SYSTEM EVASION

08/09-0117 DIKARYA, SEX DETERMINATION, FUNGI, PHYCOMYCES BLAKESLEEANUS, MATING-TYPE LOCI

08/09-0166 DILTIAZEM, MUTATIONS, CALCIUM, LYSOSOMAL STORAGE DISEASES, ENZYME HOMEOSTASIS, GAUCHER'S DISEASE

08/09-0248 DILUENTS, PHARMACEUTICAL INGREDIENTS, EXCIPIENTS, DISINTEGRANTS, DRUG FORMULATIONS, MEDICATIONS

08/09-2457 DIMETHYL FUMARATE, FORMALDEHYDE, TEXTILES, CHEMICAL ADDITIVES, CONTACT DERMATITIS

08/09-0059 DIMETHYLSULPHONIOPROPIONATE, MARINE BACTERIA, DISSOLVED ORGANIC CARBON, BACTERIOPLANKTON, VANILLATE, METAGENOMICS, CARBON CYCLE

08/09-1937 DINEUTUS NIGRIOR, WHIRLIGIG BEETLE, SEX-BIASED PARASITISM, BODY CONDITION, WATER MITE PARASITISM, HOST-PARASITE RELATIONSHIP

08/09-0556 DINOFLAGELLATES, SYMBIOSIS, CORALS, MUTUALISM, PARASITISM, SYMBIODINIUM, FUNCTIONAL DIVERSITY

08/09-2435 DINOSAUR BONES, HAWKINS/BENJAMIN WATERHOUSE, FOSSILS, MUSEUM EXHIBITS, SCIENTIFIC ARTWORK

08/09-0819 DINOSAUR FOOTPRINTS, FOSSILS, AMATEUR PALEONTOLOGISTS, STANFORD/RAY, PALEONTOLOGISTS

08/09-0985 DINOSAUR FOSSILS, JUNGGAR BASIN, TYRANNOSAURUS REX, GIGANTISM, ROCK OUTCROPS

08/09-1254 DINOSAUR FOSSILS, NOTHOSAURS, PACHYPLEUROSAURS, PLACODONTS, SAUROPTERYGIANS, EXTINCT AQUATIC REPTILES, PLESIOSAURS

08/09-0694 DINOSAUR REMAINS, TYRANNOSAURUS REX, SOFT TISSUE REMAINS, EVOLUTION

08/09-2352 DINOSAURS, COMPETITION, EVOLUTIONARY RADIATIONS, MORPHOLOGICAL DISPARITIES, OPPORTUNISM, CRUROTARSAN ARCHOSAURS, EVOLUTIONARY RATES

08/09-0562 DIOECIOUS PLANTS, SEX RATIOS, RUMEX NIVALIS, POLLINATION, SELECTIVE FERTILIZATION, PLANT REPRODUCTION, ENVIRONMENTAL EFFECTS

08/09-0328 DIOMEDEIDAE, THREATENED BIRD SPECIES, SEABIRD MORTALITY, TRAWLING FISHING VESSELS, LONGLINE FISHING, ALBATROSS

08/09-0325 DIONAEA MUSCIPULA, CONSERVATION, NORTH CAROLINA-SOUTH CAROLINA BORDER, CARNIVOROUS PLANTS, VENUS FLYTRAP, PLANT SMUGGLING

08/09-1692 DIOON GENUS, CYCADS, PLANT HETEROZYGOSITY, GENETIC STRUCTURE, MEXICAN PACIFIC SEABOARD

08/09-0023 DIOPATRA CUPREA, DECORATION, MARINE WORMS, POLYCHAETE TUBE WORMS, CRYPSIS

08/09-2232 DIOXIN CONTAMINATION, TREE SWALLOWS, POLYCHLORINATED BIPHENYLS (PCBS), CORTICOSTERONES, STRESS RESPONSE, TACHYCINETA BICOLOR

08/09-0040 DIOXIN PRECURSORS, SEDIMENT CONTAMINATION, SOIL CONTAMINATION, PESTICIDES, OCTACHLORODIBENZO-P-DIOXIN

08/09-0354 DIOXINS, VENICE LAGOON, PERSISTENT ORGANIC POLLUTANTS, BIOACCUMULATION, FISH CONTAMINATION RISK

08/09-2270 DIOXINS, POLYCHLORINATED BIPHENYLS (PCBS), BEAK DEFORMITIES, BLACK-CAPPED CHICKADEE, SONGBIRD HEALTH, POECILE ATRICAPILLUS

08/09-1381 DIPHYLLA ECAUDATA, DIAEMUS SPECIES, COMMON VAMPIRE BATS, HAIRY-LEGGED VAMPIRE BATS, WHITE-WINGED VAMPIRE BATS, VAMPIRE BATS, BAT BEHAVIOR, DESMODUS ROTUNDUS

08/09-2034 DIRECTED ACYCLIC GRAPH STRUCTURE, PHENOTYPIC FUNCTION, NOMENCLATURE, GENE ONTOLOGY, CLASSIFICATION SYSTEMS

08/09-0690 DIRECTIONAL HEADING SENSING, EGOMOTION, MOTION SENSING, CINGULATE SULCUS VISUAL AREA, VISION, OPTICAL FLOW, VISUAL PROCESSING, MEDIAL SUPERIOR TEMPORAL AREA

08/09-1274 DISABILITY PREVENTION, MAGNESIUM SULFATE, PRETERM BIRTH, CEREBRAL PALSY, INFANT DEATH

08/09-0398 DISCARDED EMBRYOS, IN VITRO FERTILIZATION, HUMAN STEM CELLS, EMBRYONIC STEM CELLS, BLASTOCYSTS, STEM CELL DERIVATION, BIOTECHNOLOGY

08/09-1374 DISEASE BIOLOGY, GENE EXPRESSION, MICRORNA, RIBONUCLEIC ACID (RNA), BIOMEDICAL RESEARCH

08/09-1904 DISEASE CONTROL, BACTERIAL INFECTIONS, DRUG DEVELOPMENT, ANTIBIOTIC-RESISTANT BACTERIA, PUBLIC HEALTH

08/09-1890 DISEASE CONTROL, MALARIA, MOSQUITO-BORNE DISEASES, INSECTICIDES, WORLD HEALTH ORGANIZATION (WHO) PROGRAMS

08/09-1356 DISEASE CONTROL, MOSQUITO-BORNE DISEASE, ANOPHELES GAMBIAE, OLFACTORY BEHAVIOR, MALARIA

08/09-0649 DISEASE CONTROL, MYCOBACTERIUM BOVIS, BADGERS, UNITED KINGDOM, CATTLE, BOVINE TUBERCULOSIS, RANDOMISED BADGER CULLING TRIAL, MELES MELES

08/09-2039 DISEASE CONVERSION PREDICTION, NEUROLOGICAL DISORDERS, GENE EXPRESSION, T CELLS, MULTIPLE SCLEROSIS, CLINICALLY ISOLATED SYNDROME

08/09-1005 DISEASE INCIDENCE, DEPRESSIVE SYMPTOMS, CLINICAL DEPRESSION, DIABETES TYPE 2, MULTI-ETHNIC STUDY OF ATHEROSCLEROSIS

08/09-1293 DISEASE MANAGEMENT, CANCER/THYROID, C CELLS, THYROID GLAND, CANCER/MEDULLARY THYROID

08/09-1009 DISEASE MODELS, CYTOSINE-ADENINE-GUANINE REPEATS, HUNTINGTON'S DISEASE, TRANSGENIC ANIMALS, MONKEYS, LENTIVIRUSES, GENE MUTATIONS

08/09-1844 DISEASE MODELS, PATHOGENESIS, GENE DISRUPTIONS, CYSTIC FIBROSIS TRANSMEMBRANE CONDUCTANCE REGULATOR, PIG MODELS

08/09-2158 DISEASE ODORS, OLFACTORY DIAGNOSIS, CANCER DETECTION, HISTORY OF MEDICINE, VOLATILE COMPOUND ODORS

08/09-0824 DISEASE ORIGINS, BOOK REVIEW, EVOLUTIONARY HISTORY, MEDICAL ANTHROPOLOGY, HUMAN HEALTH, WESTERN DISEASES

08/09-0742 DISEASE OUTBREAKS, VACCINES, UNITED STATES, MUMPS, EPIDEMICS

08/09-1886 DISEASE OUTBREAKS, EPIDEMICS, PLAGUE, PATHOGENS, ZOONOSES, ANIMAL-BORNE DISEASE

08/09-1855 DISEASE PANDEMICS, PUBLIC HEALTH, ANTIRETROVIRAL THERAPY, ACQUIRED IMMUNODEFICIENCY SYNDROME (AIDS), HUMAN IMMUNODEFICIENCY VIRUS (HIV)

08/09-1281 DISEASE PHENOTYPES, COMORBIDITY, METABOLIC DISEASE NETWORKS, CONNECTED DISEASES, GENETIC DEFECTS

08/09-1827 DISEASE PREDICTION, POLYMORPHISMS, GENOMEWIDE ASSOCIATION STUDIES, DIABETES TYPE 2

08/09-2447 DISEASE PREDICTION, RISK FACTORS, GENETIC DISEASES, SINGLE NUCLEOTIDE POLYMORPHISMS, DEOXYRIBONUCLEIC ACID (DNA) TESTING

08/09-2137 DISEASE PREVENTION, HUMAN IMMUNODEFICIENCY VIRUS (HIV), PRE-EXPOSURE PROPHYLAXIS, ANTIVIRAL DRUGS, SAFE SEX

08/09-1330 DISEASE PREVENTION, RISK FACTORS, PRE-DIABETES, DIABETES RISK CALCULATOR, TYPE 2 DIABETES

08/09-0522 DISEASE PREVENTION, PARASITES, SELF-MEDICATION, WILD ANIMAL BEHAVIOR, ZOOPHARMACOGNOSY

08/09-1908 DISEASE PREVENTION, HEALTHY FOOD DEVELOPMENT, NUTRITION, FOOD ALTERATIONS, PLANT SCIENCE, BIOACTIVE COMPOUNDS

08/09-1568 DISEASE PREVENTION, VACCINES, CANCER/CERVICAL, HUMAN PAPILLOMAVIRUS (HPV), WOMEN'S HEALTH

08/09-2410 DISEASE PREVENTION, ANTIVIRAL THERAPY, INFLUENZA VACCINATION, RISK FACTORS, VACCINES

08/09-1860 DISEASE PROGRESSION, CARDIAC OUTCOMES, CONGENITAL CARDIAC ANOMALY, AORTA, BICUSPID AORTIC VALVE

08/09-1675 DISEASE RESISTANCE, INNATE IMMUNITY, PLANT IMMUNITY, S-NITROSYLATION, SALICYLIC ACID, CELLULAR REDUCTION OXIDATION

08/09-1707 DISEASE-RESISTANT FRUIT, GENETIC MODIFICATION, BANANAS, FOOD CROP STANDARDIZATION, MUSA, FRUIT EXTINCTION

08/09-1572 DISEASE RISK FACTORS, METABOLIC SYNDROME, CARDIOVASCULAR DISEASE, DIABETES TYPE II, ELDERLY ADULT HEALTH

08/09-2105 DISEASE RISK FACTORS, ASSOCIATION MAPPING, CROHN'S DISEASE, DIALLELIC INTERACTIONS, GENOMEWIDE ANALYSIS

08/09-0954 DISEASES, MOLECULAR NETWORKS, DEOXYRIBONUCLEIC ACID (DNA) VARIATIONS, QUANTITATIVE TRAIT LOCI, GENE EXPRESSION, ADIPOSE TISSUE, OBESITY

08/09-0747 DISEASE SEVERITY, NEUROMUSCULAR DISEASE, GENE MUTATIONS, SURVIVAL MOTOR NEURON 1, PLASTIN 3, SPINAL MUSCULAR ATROPHY

08/09-0953 DISEASE SUBTYPES, GENE EXPRESSION, ADIPOSE TISSUE, OBESITY

08/09-1607 DISEASE SUSCEPTIBILITY, ADULT HEALTH, DEVELOPMENTAL PLASTICITY, IN UTERO CONDITIONS, EARLY-LIFE CONDITIONS, PREGNANCY OUTCOMES

08/09-0062 DISEASE TRANSMISSION, HABITUATED APES, GREAT APES, RESPIRATORY DISEASES, PARAMYXOVIRUSES, HUMAN RESPIRATORY SYNCYTIAL VIRUS, METAPNEUMOVIRUS, CHIMPANZEE, PAN TROGLODYTES, PRIMATE CONSERVATION

08/09-1409 DISEASE TRANSMISSION, WEST NILE VIRUS, SOUTHERN HOUSE MOSQUITOES, NORTHERN HOUSE MOSQUITO, CULEX PIPIENS PIPIENS, HOUSE MOSQUITO

08/09-0201 DISEASE TRANSMISSION, ZOONOTIC DISEASES, EXOTIC PETS, HEALTH BENEFITS, PET OWNERSHIP

08/09-0718 DISEASE TRANSMISSION, CHEETAH MORTALITY, FECES, ACINONYX JUBATUS, AA AMYLOIDOSIS, ANTISERA

08/09-0575 DISEASE VECTORS, MAMMAL PARASITES, SYLVATIC PLAGUE , PARASITIC ARTHROPODS, GLYCYPHAGUS HYPUDAEI, MITES, ECTOPARASITES, RODENTS, TICKS

08/09-0248 DISINTEGRANTS, DILUENTS, PHARMACEUTICAL INGREDIENTS, EXCIPIENTS, DRUG FORMULATIONS, MEDICATIONS

08/09-2201 DISPERSAL, SPIDERS, THERMAL CONDITIONS, ERIGONE ATRA, TEMPERATURE EFFECTS, JUVENILE SPIDER DEVELOPMENT

08/09-1440 DISPERSIVE PHENOTYPES, ADAPTIVE DISPERSAL STRATEGIES, METAPOPULATION DYNAMICS, WESTERN BLUEBIRDS, RANGE EXPANSION, AGGRESSIVE POPULATIONS

08/09-2326 DISRUPTED-IN-SCHIZOPHRENIA 1 GENE, GENE EXPRESSION, BRAIN, HIPPOCAMPUS, SYNAPTIC OUTPUTS, NEUROGENESIS

08/09-1431 DISSOLVED ORGANIC CARBON, ARCTIC OCEAN, PELAGIC ECOSYSTEMS, CARBON CYCLE, NUTRIENT CYCLING

08/09-0059 DISSOLVED ORGANIC CARBON, BACTERIOPLANKTON, MARINE BACTERIA, DIMETHYLSULPHONIOPROPIONATE, VANILLATE, METAGENOMICS, CARBON CYCLE

08/09-1143 DISSOLVED ORGANIC CARBON, SNOWMELTS, AIR TEMPERATURE, SNOWFALLS, AQUATIC ECOSYSTEMS, CANADIAN ROCKIES, CLIMATE CHANGE, PLANKTON, BIODIVERSITY, ALPINE LAKES

08/09-1196 DISSOLVED OXYGEN, TROPICAL OCEANS, OXYGEN-MINIMUM ZONES, ATLANTIC OCEAN, PACIFIC OCEAN

08/09-1151 DISSOLVED OXYGEN, CLIMATE CHANGES, EUTROPHICATION, HYPOXIA, DEAD ZONES, ECOSYSTEM ENERGY FLOWS, MARINE ECOSYSTEMS, BIOMASS

08/09-1533 DISSOSTICHUS MAWSONI, NOTOTHENIOID FISHES, ANTIFREEZE GLYCOPROTEINS, GENOMIC EVOLUTION, COLD ADAPTATIONS, ANTARCTICA

08/09-0069 DISTRIBUTION PATTERNS, CLIMATE CHANGES, PLEISTOCENE, PALEARCTIC BIOGEOGRAPHY, ARCTIC-ALPINE INSECTS, QUATERNARY GLACIATIONS

08/09-2275 DISTURBANCE EFFECTS, ANT COMMUNITY COMPOSITION, MILITARY BASE ECOSYSTEMS, LANDSCAPE DISTURBANCE, FOREST DISTURBANCE

08/09-1995 DISTURBANCE IMPACTS, PUERTO RICO, DWARF FOREST, LUQUILLO MOUNTAINS, FOREST RECOVERY

08/09-1098 DISTURBED ECOSYSTEMS, CONSERVATION, ECOSYSTEM MANAGEMENT, SALVAGE LOGGING, BOOK REVIEW, LOGGING, FOREST CONSERVATION

08/09-1639 DITHER, NOISE, BRAIN, DROSOPHILA MELANOGASTER, FRUIT FLY OLFACTORY SYSTEM

08/09-2230 DIURNAL ACTIVITY, LAGENORHYNCHUS OBSCURUS, DUSKY DOLPHIN, TOURIST IMPACTS, GOLFO NUEVO, ARGENTINA

08/09-2442 DIURNAL VARIATION, SWEET TASTE RECOGNITION, LEPTIN, TASTE STIMULI, CIRCADIAN RHYTHM

08/09-0712 DIVERGENCE EVOLUTION, EVOLUTIONARY CONSTRAINTS, PROTEIN-PROTEIN INTERACTIONS, GENOMIC DUPLICATIONS, MOLECULAR NETWORKS

08/09-1610 DIVERTICULAR DISEASE, HIGH-RESIDUE FOODS, CORN, NUTS, POPCORN, DIET

08/09-1190 DIVING BEETLES, BROMELIADS, NEOTROPICAL FORESTS, DYTISCIDAE, FOREST CANOPY, AQUATIC ECOSYSTEMS, INSECT-PLANT ECOLOGY

08/09-1786 DIVISION ABNORMALLY DELAYED PROTEIN, FAT GENE, DACHSOUS GENE, HIPPO PATHWAY, TUMOR SUPPRESSOR GENES

08/09-0000 DNA--SEE DEOXYRIBONUCLEIC ACID

08/09-0004 DOCIDOCERCUS GIGLIOTOSI, KATYDIDS, BROMELIADS, PREDATION, ROOST PROTECTION, AECHMEA MAGDALENAE, BAT PREDATORS, TREMULATION

08/09-2398 DOCOSAHEXAENOIC ACID, EICOSAPENTAENOIC ACID, ALPHA-LINOLENIC ACID, FISH OIL SUPPLEMENTS, FLAX OIL, OMEGA-3 FATTY ACIDS, LINUM USITATISSIMUM

08/09-1344 DOCTOR-PATIENT CONFIDENTIALITY, MEDICAL HISTORY PRIVACY, PATIENT CARE, CANCER GENES, GENETIC TESTING

08/09-0299 DOG PARASITES, PARASITISM, CUTEREBRA CUNICULI, BOT FLIES

08/09-1524 DOGS, CARNIVORANS, CANIDAE, EVOLUTION, PROHESPEROCYON WILSONI

08/09-1614 DOGS, BARKING, ANIMAL COMMUNICATION, HUMAN-DOG INTERACTIONS, CANIS LUPUS FAMILIARIS

08/09-2337 DOLLO'S LAW, EVOLUTION, GENETIC TRAIT IRREVERSIBILITY, PHYLOGENETICS

08/09-2471 DOLPHIN EXTINCTIONS, SPECIES EXTINCTION, OVERFISHING, YANGTZE RIVER DOLPHIN, BOOK REVIEW, ENDANGERED SPECIES, CHINA

08/09-1673 DOLPHIN FEEDING, SEABIRD FEEDING, DUSKY DOLPHINS, LAGENORHYNCHUS OBSCURUS, PREY ACCESSIBILITY, FEEDING BEHAVIORS, CETACEAN FEEDING BEHAVIOR

08/09-0346 DOLPHIN GROUP CHARACTERISTICS, ATLANTIC BOTTLENOSE DOLPHINS, TURSIOPS TRUNCATUS, INDIAN RIVER LAGOON, SOCIAL AFFILIATION PATTERNS, FLORIDA

08/09-1091 DOLPHIN LANGUAGE, PRIMATE LANGUAGE, HUMAN LANGUAGE, LANGUAGE, ANIMAL COMMUNICATION

08/09-1419 DOLPHIN RELATIONSHIPS, MAMMALIAN BEHAVIOR, BRAZIL, MARINE TUCUXI DOLPHINS, SOTALIA GUIANENSIS, PHOTO-IDENTIFICATION, ASSOCIATION INDICES, SOCIAL ORGANIZATION

08/09-1850 DOLPHINS, STENELLA COERULEOALBA, BRUCELLOSIS, ZOONOTIC DISEASES, BACTERIAL INFECTIONS

08/09-2198 DOLPHINS, SPERM WHALES, OCEANOGRAPHY, NATURAL HISTORY, HUMPBACK WHALES, WHALES, BOOK REVIEW

08/09-2229 DOLPHIN WHISTLES, BOTTLENOSE DOLPHINS, TURSIOPS TRUNCATUS, WHISTLE VARIATION, ATLANTIC OCEAN DOLPHINS

08/09-1825 DOMESTIC CATS, PREDATORS, CAT GENOME, FELINE BEHAVIOR

08/09-1414 DOMINICAN REPUBLIC, ZEA MAYS, HISPANIOLA, AGRICULTURAL HISTORY, MAIZE, POLLEN RECORD, LAKE SEDIMENTS, BIOGEOGRAPHY, PREHISTORIC CROPS

08/09-0331 DONGTAN, FUTURE CITIES, CHINA, GREEN CITIES, ECO-CITIES, URBAN SUSTAINABILITY

08/09-0517 DONKEYS, EQUUS ASINUS, EGYPT, ANIMAL DOMESTICATION, OSTEOPATHOLOGIES, FOSSIL ANALYSIS

08/09-0530 DOPA-CONTAINING PROTEINS, CHITIN, HUMBOLDT SQUID, BIOMATERIALS, MISMATCHED BIOMATERIALS, DOSIDICUS GIGAS

08/09-1861 DOPAMINE, GLUTAMATE, SCHIZOPHRENIA, NEUROTRANSMITTERS, DRUG DEVELOPMENT, BRAIN DISORDERS, PSYCHOLOGICAL DISORDERS

08/09-0174 DOPAMINE, PARKINSON'S DISEASE, LEWY BODIES, NEURODEGENERATION, NONDOPAMINERGIC MANIFESTATIONS

08/09-1212 DOPAMINE METABOLISM, MONOAMINE OXIDASE A, MOOD INFLUENCES, CIRCADIAN CLOCK, BRAIN

08/09-2297 DOPAMINE NEURONS, ILLUMINATION EFFECTS, NEURONAL DIFFERENTIATION, SKIN PIGMENTATION, BRAIN

08/09-1632 DOPAMINE NEURONS, LEARNING, REWARD-PREDICTIVE CUES, EXCITATORY SYNAPSES, SYNAPTIC STRENGTH

08/09-0999 DOPAMINE RELEASE, NEUROTOXICITY, CEREBRAL ISCHEMIA, XENON, NEUROPROTECTION, LACTATE DEHYDROGENASES, OXYGEN-GLUCOSE DEPRIVATION

08/09-1579 DOPAMINERGIC CELLS, CELL DIFFERENTIATION, STROMAL-DERIVED INDUCING ACTIVITY, HUMAN EMBRYONIC STEM CELLS, NEURAL CELL DIFFERENTIATION

08/09-1633 DOPAMINERGIC CELLS, GENETIC SWITCHES, OPTOGENETICS, NEURONS, BRAIN

08/09-2308 DOPAMINERGIC NEURONS, MIDBRAIN, REWARD SYSTEMS, AGING, BRAIN REGIONS

08/09-2171 DOPING DETECTION, PERFORMANCE ENHANCEMENT, ATHLETES, GENE DOPING

08/09-2464 DORIS DUKE CHARITABLE FOUNDATION, SHAFFER/MARK, NATIONAL CONSERVATION SYSTEMS, MACRO-CONSERVATION SYSTEMS, CUMBERLAND PLATEAU

08/09-2140 DORMANT CANCER TUMORS, CANCER IMMUNOLOGY, MICROTUMORS, TUMOR GROWTH, IMMUNOTHERAPY

08/09-1495 DORSAL BRANCHES, TRACHEAL CELLS, PROGENITOR CELLS, FRUIT FLIES, DROSOPHILA, METAMORPHOSIS, TISSUE REMODELING

08/09-2328 DORSAL CLOSURES, AMNIOSEROSA, DROSOPHILA, EMBRYOGENESIS, APOPTOSIS, TISSUE DYNAMICS

08/09-1242 DORSAL STRIPES, HOST PLANTS, CRYPTIC COLORATION, ADAPTIVE EVOLUTION, WALKING-STICKS, TIMEMA

08/09-1502 DORSOMEDIAL NUCLEUS, CIRCADIAN RHYTHM, SUPRACHIASMATIC NUCLEI, RESTRICTED FEEDING, BRAIN, BMAL1 GENE

08/09-0559 DORSOVENTRAL ASYMMETRY, PEAS, PISUM SATIVUM, ZYGOMORPHY, ORGAN INTERNAL ASYMMETRY, FLORAL SYMMETRY, FLOWER EVOLUTION, PLANT GENOMES

08/09-2075 DORSOVENTRAL AXIS, SPATIAL LEARNING, PLACE CELLS, HIPPOCAMPUS, PYRAMIDAL CELLS, BRAIN

08/09-0530 DOSIDICUS GIGAS, DOPA-CONTAINING PROTEINS, CHITIN, HUMBOLDT SQUID, BIOMATERIALS, MISMATCHED BIOMATERIALS

08/09-1615 DOUBLE-BLIND RANDOMIZED CONTROLLED TRIALS, PAINKILLERS, DRUG TESTING, PLACEBO EFFECT, CCK-AGONISTS

08/09-2006 DOUBLE-CROPPING, BIOFUELS, LIGNOCELLULOSIC-BASED ENERGY CROPS, JATROPHA

08/09-2300 DOUBLE HELIX PROPERTIES, MOLECULAR BENDING, ELASTIC ROD MODEL, DEOXYRIBONUCLEIC ACID (DNA) DOUBLE HELIX

08/09-1500 DOUBLE-STRAND BREAKS, REPLICATION PROTEIN A, SINGLE-STRANDED DEOXYRIBONUCLEIC ACID (DNA)-BINDING PROTEINS, GENOME STABILITY, HSSB1, DNA LESIONS

08/09-1862 DOWN SYNDROME, FETAL TESTING, BLOOD TESTS, CHROMOSOME 21, BIRTH DEFECTS

08/09-1603 DOWN SYNDROME, TRANSGENIC MOUSE MODELS, PHOSPHOINOSITIDE DYSHOMEOSTASIS, SYNAPTOJANIN 1, BRAIN

08/09-0947 DOWN SYNDROME, TRISOMY 21, CHROMOSOME NONDISJUNCTION, BIRTH DEFECTS

08/09-1602 DOXORUBICIN, NANOPARTICLE-MEDIATED DRUG DELIVERY, TUMOR VASCULATURE, ALPHA-NU-BETA-3, CANCER TREATMENT, METASTATIC SUPPRESSION

08/09-1845 DOXYCYCLINE, METASTASIS, MAMMARY CELLS, PULMONARY LESIONS, TUMOR CELLS, CANCER/LUNG

08/09-2428 DRAGLINE SILK, SPIDER SILK, MATERIALS SCIENCE, ARTIFICIAL NERVE GRAFTS, SILK

08/09-1458 DRINKING WATER, URANIUM, FERRILIG, OCTOLIG, THORILIG, CHELATING AGENTS, PUBLIC HEALTH

08/09-1039 DRINKING WATER, BEVERAGE CONSUMPTION, WATER INTAKE RECOMMENDATIONS, HYDRATION, DEHYDRATION

08/09-1463 DRINKING WATER, WATER TREATMENT, COAGULANT TREATMENT, OPUNTIA, MORINGA OLEIFERA, ENVIRONMENTAL TECHNOLOGY

08/09-1853 DRINKING WATER CONTAMINATION, ARSENIC EXPOSURE, DIABETES TYPE 2, INORGANIC ARSENIC, PUBLIC HEALTH

08/09-0315 DROMEDARY CAMELS, BACTRIAN CAMELS, MAMMAL EVOLUTION, LAMINI TRIBE, CAMEL SPECIES

08/09-1134 DRONGOS, BIRD CALLS, FLOCKING BIRDS, VOCALIZATIONS, MIMICRY, DICURIDAE

08/09-0960 DROSOPHILA, WING VIBRATIONS, INSECT COMMUNICATION, SEX-SPECIFIC BEHAVIOR, FRUIT FLY COURTSHIP

08/09-0381 DROSOPHILA, STEM CELL DIVISION, CELL DIVISION, PROTEIN SEGREGATION, DAUGHTER CELLS, SELF-RENEWAL, NEURAL PRECURSOR CELLS, MITOTIC SPINDLES

08/09-0018 DROSOPHILA, FRUIT FLIES, FREE FLIGHT, ODOR TRACKING, VISUAL BEHAVIOR, OLFACTORY BEHAVIOR

08/09-0099 DROSOPHILA, MECHANOTRANSDUCTION, CELL SHAPE, MECHANOSENSORY NEURONS, CELLULAR DEFORMATION, POIKILOTHERMIC ORGANISMS, ENVIRONMENTAL STRESS

08/09-2047 DROSOPHILA, SLEEP, FRUIT FLIES, GENETIC MUTATIONS, POTASSIUM ION, CHANNEL

08/09-0957 DROSOPHILA, FRUIT FLIES, PHEROMONES, SEXUAL DIMORPHISMS, NEURAL CIRCUITS, PROJECTION NEURONS, FRUITLESS GENE, SEXUAL BEHAVIOR, INSECT BEHAVIOR

08/09-2316 DROSOPHILA, GENE EXPRESSION, COHESIN, DEVELOPMENTAL GENES, CHROMOSOME SEGREGATION

08/09-1495 DROSOPHILA, FRUIT FLIES, PROGENITOR CELLS, TRACHEAL CELLS, DORSAL BRANCHES, METAMORPHOSIS, TISSUE REMODELING

08/09-1231 DROSOPHILA, FRUIT FLIES, PHOTOACTIVATABLE VARIANT, GREEN FLUORESCENT PROTEIN, SEXUAL DIMORPHISM, INSECT BRAINS

08/09-2026 DROSOPHILA, TRICHOME, CELLULAR ASYMMETRY, FLAMINGO PROTEIN, PLANAR POLARITY, FRUIT FLY BIOLOGY

08/09-1270 DROSOPHILA, ANGELMAN SYNDROME, UBIQUITIN LIGASES, MENTAL RETARDATION, GENE MUTATIONS, NEUROLOGICAL DISORDERS, FRUIT FLIES

08/09-0826 DROSOPHILA, BLOOD CELLS, TISSUE REPAIR, WOUND HEALING, INFLAMMATORY RESPONSE, HEMOLYMPH, INSECT IMMUNE SYSTEM, FRUIT FLIES

08/09-1239 DROSOPHILA, REPRODUCTIVE ACCESSORY GLANDS, TESTIS, SEXUAL EVOLUTION, SPERM, NONSPERM PRODUCING ORGANS, FRUIT FLIES

08/09-2036 DROSOPHILA, SEMINAL FLUIDS, FRUIT FLIES, ACCESSORY GLAND PROTEINS, MALE REPRODUCTIVE FITNESS, SPERM PROTEINS

08/09-0832 DROSOPHILA, THERMOSENSATION, ANTERIOR CELL NEURONS, TRANSIENT RECEPTOR POTENTIALS, CATION CHANNELS, FRUIT FLIES, TEMPERATURE PREFERENCES, GENE EXPRESSION

08/09-2215 DROSOPHILA, ODOR DISCRIMINATION, ANTENNAL LOBES, FRUIT FLIES, COMBINATORIAL ODOR MAPS

08/09-1506 DROSOPHILA, TUMORIGENESIS, MITOSIS, CENTROSOME AMPLIFICATION, FRUIT FLIES, CANCER TREATMENT

08/09-2328 DROSOPHILA, EMBRYOGENESIS, APOPTOSIS, AMNIOSEROSA, DORSAL CLOSURES, TISSUE DYNAMICS

08/09-1699 DROSOPHILA BRAIN,NEURONAL CIRCUITS, THREE-DIMENSIONAL MODELING, BRAIN DEVELOPMENT

08/09-0698 DROSOPHILA COLOR EVOLUTION, EVOLUTION, FRUITY COLORATION, INSECT PIGMENTATION, CIS-REGULATORY ELEMENTS, MORPHOLOGICAL DIVERGENCE

08/09-1689 DROSOPHILA GENUS, CHEMOSENSORY RECEPTION, INSECT PLANT PREFERENCE, OLFACTORY GENE FUNCTION, FRUIT FLIES

08/09-1654 DROSOPHILA MELANOGASTER, HOST ODOR PREFERENCE, ODOR ATTRACTIVENESS, INSECT OLFACTION, GENETIC VARIABILITY

08/09-0391 DROSOPHILA MELANOGASTER, ARTHROPODS, BEHAVIORAL QUIESCENCE, NEMATODES, CAENORHABDITIS ELEGANS, SLEEP REGULATION, LETHARGUS, PROTEIN KINASE GENES

08/09-1639 DROSOPHILA MELANOGASTER, BRAIN, DITHER, NOISE, FRUIT FLY OLFACTORY SYSTEM

08/09-1821 DROSOPHILA MELANOGASTER, EVOLUTION, NATURAL SELECTION, COPY-NUMBER POLYMORPHISMS, GENE DUPLICATIONS, DEOXYRIBONUCLEIC ACID (DNA) SEGMENTS
08/09-2072 DROSOPHILA MELANOGASTER, RESTRICTION ENZYMES, MITOCHONDRIAL GENOMES, METAZOANS, CYTOCHROME C
08/09-1652 DROSOPHILA MELANOGASTER, INSECT SOCIAL INTERACTIONS, FRUIT FLY MATING, PHEROMONE EXPRESSION, OENOCYTES
08/09-1101 DROSOPHILA MELANOGASTER, GENE FUNCTION, GENOMES, INSECTS, GENOME SEQUENCING, PEST MANAGEMENT
08/09-2054 DROSOPHILA MELANOGASTER, SPATIAL ORIENTATION MEMORY, FRUIT FLIES, S6KII, MEMORY, BRAIN
08/09-1651 DROSOPHILA MELANOGASTER, HEARING PROCESSES, EAR PERFORMANCE, TRANSDUCER-BASED FORCE GENERATION, AUDITORY SYSTEM, FRUIT FLY HEARING
08/09-1492 DROSOPHILA MELANOGASTER, FRUIT FLIES, BENZER/SEYMOUR, BEHAVIOR GENETICS, NEUROGENETICS, GENETIC MUTATIONS, CANCERS, NEURODEGENERATION
08/09-0280 DROSOPHILA MELANOGASTER, MONARCH BUTTERFLY, CIRCADIAN CLOCKS, CRYPTOCHROMES, NAVIGATION, DANAUS PLEXIPPUS
08/09-2218 DROSOPHILA MELANOGASTER, FRUIT FLIES, ODOR INTENSITY LEARNING, MEMORY, INSECT LEARNING
08/09-0147 DROSOPHILA MELANOGASTER, GENETIC POLYMORPHISMS, Y CHROMOSOME POLYMORPHISMS, PHENOME VARIATIONS, EVOLUTION, GENE EXPRESSION
08/09-1783 DROSOPHILA MELANOGASTER, GENE EXPRESSION, NEUROANATOMY, FRUIT FLIES, BRAIN FUNCTION, ENHANCER ELEMENTS
08/09-1517 DROSOPHILA MELANOGASTER, COURTSHIP BEHAVIOR, CHIMERIC GENES, GENE DUPLICATIONS, FRUIT FLIES, SPHINX GENE
08/09-0141 DROSOPHILA MODELS, NEURODEGENERATIVE DISEASES, ATAXINS, GENETIC SCREENS
08/09-2336 DROSOPHILA PSEUDOOBSCURA, FRUIT FLIES, SELFISH GENETIC ELEMENTS, POLYANDRY, SEX RATIO, OFFSPRING FITNESS
08/09-0609 DROUGHT, AMAZON RAINFOREST, AIR POLLUTION, RAINFALL PREDICTIONS, ATLANTIC NORTH-SOUTH GRADIENT, ATMOSPHERE AEROSOLS
08/09-1752 DROUGHT, OCEAN WARMING, INDIAN OCEAN, FOOD SECURITY, AGRICULTURAL DEVELOPMENT, AFRICA
08/09-0047 DROUGHT, WATER SUPPLIES, COLORADO RIVER, TREES, WESTERN UNITED STATES, WILDFIRES
08/09-0629 DROUGHT EFFECTS, CONSERVATION, OVIS CANADENSIS, DESERT BIGHORN SHEEP, MOJAVE DESERT, BIGHORN SHEEP
08/09-0045 DROUGHT RESISTANCE, GENETICALLY MODIFIED CROPS, MAIZE, NITROGEN FERTILIZERS, SALT TOLERANCE, ZEA MAYS
08/09-2182 DRUG ABUSE, DEPRESSION, BRAIN CIRCUITRY, FEMALE BRAIN, MALE BRAIN
08/09-1027 DRUG ADDICTION, COCAINE ADDICTION, VACCINES, HIGH BLOOD PRESSURE, IMMUNIZATION, TREATMENT OPTIONS, SMOKING CESSATION
08/09-1833 DRUG ADMINISTRATION, SINUS RHYTHM, ATRIAL FIBRILLATION, AMIODARONE, CARDIOVASCULAR DISEASE, HEART RHYTHM
08/09-1595 DRUG COCKTAILS, ANTIRETROVIRAL THERAPIES, HIGHLY ACTIVE ANTIRETROVIRAL THERAPY (HAART), HUMAN IMMUNODEFICIENCY VIRUS (HIV), LONG-LIVED MEMORY T CELLS
08/09-0725 DRUG CONTAMINATION, OVERSULFATED CHONDROITIN SULFATE, FOOD AND DRUG ADMINISTRATION, HYPOTENSION, HEPARIN
08/09-1036 DRUG CONTROL, PUBLIC HEALTH, ILLICIT DRUG MANUFACTURING, SYNTHETIC OPIOIDS, FENTANYL OVERDOSE, NONPHARMACEUTICAL FENTANYL
08/09-1343 DRUG DELIVERY, ULTRASOUND PULSES, MICROBUBBLES, ENHANCED DOPPLER BLOOD FLOW IMAGING, BLOOD-BRAIN BARRIER
08/09-1266 DRUG DELIVERY, ADENOVIRUSES, NONENVELOPED VIRUSES, TUMOR TARGETING, GENE THERAPY, CANCER TREATMENT, RECOMBINANT ADENOVIRUSES, VIRAL ENVELOPMENT
08/09-1636 DRUG DELIVERY DEVICES, SYNTHETIC IMPLANTS, TISSUE INTEGRATION, POROUS IMPLANTS, TRANSFORMING GROWTH FACTOR-BETA
08/09-1904 DRUG DEVELOPMENT, ANTIBIOTIC-RESISTANT BACTERIA, BACTERIAL INFECTIONS, DISEASE CONTROL, PUBLIC HEALTH
08/09-1861 DRUG DEVELOPMENT, NEUROTRANSMITTERS, DOPAMINE, GLUTAMATE, SCHIZOPHRENIA, BRAIN DISORDERS, PSYCHOLOGICAL DISORDERS
08/09-2470 DRUG DEVELOPMENT, HUMAN EMBRYONIC STEM CELLS, PLURIPOTENT STEM CELLS, EMBRYONIC STEM CELLS, STEM CELLS
08/09-0404 DRUG DEVELOPMENT, DEVELOPMENTAL DISABILITIES, GENE MUTATIONS, CHROMOSOME 16 VARIATION, AUTISM SPECTRUM DISORDER, DEOXYRIBONUCLEIC ACID (DNA)
08/09-1051 DRUG DEVELOPMENT, BRAIN DISORDERS, MICROTRANSPLANTATION, XENOPUS OOCYTES, AUTISM, NEUROTRANSMITTER RECEPTORS
08/09-1353 DRUG DEVELOPMENT, PROTEIN THERAPEUTICS, STAPLED ALPHA-HELICES, PEPTIDE-BASED DRUGS, ALPHA-HELICES
08/09-0986 DRUG DEVELOPMENT, MENTAL ILLNESS, BRAIN, ANTIPSYCHOTIC DRUGS, MUSCARINIC RECEPTORS, SCHIZOPHRENIA
08/09-0403 DRUG DEVELOPMENT, GLYCOPROTEINS, HOMEOBOX GENES, BETA-CATENIN, FRIZZLED RECEPTORS, SIGNALING PATHWAYS, WNT SIGNALING PATHWAY
08/09-0268 DRUG DEVELOPMENT, ANIMAL RESEARCH MODELS, LABORATORY-GROWN TISSUE CELLS, HUMAN DRUG TESTING, PHARMACEUTICAL INDUSTRY
08/09-1903 DRUG DEVELOPMENT, PROTEIN STRUCTURES, CELL MEMBRANES, NANOLIPOPROTEIN PARTICLES, MEMBRANE PROTEINS
08/09-1340 DRUG DEVELOPMENT, POSITRON EMISSION TOMOGRAPHY (PET), RADIOCHEMISTRY, NUCLEAR MEDICINE, BRAIN IMAGING
08/09-2110 DRUG DEVELOPMENT, TAU PROTEIN, AMYLOID PROTEIN, ALZHEIMER'S DISEASE, BRAIN, NEURODEGENERATIVE DISEASES
08/09-2462 DRUG DEVELOPMENT, MOLECULAR SIGNALING PATHWAYS, LIGANDS, G PROTEIN-COUPLED RECEPTORS, RECEPTOR-LIGAND PAIRS
08/09-1592 DRUG DEVELOPMENT, NICOTINIC RECEPTORS, BRAIN, ALZHEIMER'S DISEASE, DEPRESSION
08/09-0716 DRUG DEVELOPMENT, MEDICATIONS, SIDE EFFECTS, ADVERSE DRUG EFFECTS, CLINICAL TRIALS, MARKETING, PHARMACEUTICAL MARKETING
08/09-2424 DRUG DEVELOPMENT, PEPTIDE NUCLEIC ACID, RIBONUCLEIC ACID (RNA), DEOXYRIBONUCLEIC ACID (DNA), MOLECULAR BIOLOGY
08/09-1629 DRUG DEVELOPMENT, JANUVIA, ENANTIOSELECTIVE CATALYSIS, ASYMMETRIC CATALYSIS, NATURAL PRODUCTS
08/09-0497 DRUG DEVELOPMENT, BRAIN, GENE MUTATIONS, SEIZURES, NEUROLOGICAL DISORDERS, EPILEPSY
08/09-0358 DRUG DISCHARGE, ESTROGENIC COMPOUNDS, FEMINIZED FISH, PHARMACEUTICAL POLLUTION
08/09-0253 DRUG DOSAGE, CLINICAL STUDIES, ANIMAL MODELS, ALLOMETRIC DOSE TRANSLATION, BODY SURFACE AREA, RESVERATROL
08/09-0217 DRUG DOSAGE, INTERNAL BLEEDING, ANTIPLATELET PROPERTIES, HEART ATTACK, ASPIRIN
08/09-0771 DRUG EFFECTIVENESS, MEDICATIONS, PRESCRIPTION DRUGS, GENERIC DRUGS, BRAND-NAME DRUGS, HEALTHCARE COSTS, PUBLIC HEALTH
08/09-0463 DRUG EFFICACY, CLINICAL TRIALS, ANTIDEPRESSANTS, FOOD AND DRUG ADMINISTRATION, MEDICAL PUBLISHING
08/09-0493 DRUG-ELUTING STENTS, CORONARY ARTERY BYPASS GRAFT, MULTI-VESSEL CORONARY ARTERY DISEASE, HEART, CARDIOVASCULAR DISEASE
08/09-0501 DRUG-ELUTING STENTS, IN-STENT THROMBOSIS, BARE-METAL STENTS, STENTS, CARDIAC SURGERY, HEART DISEASE, BLOOD CLOT FORMATION
08/09-0248 DRUG FORMULATIONS, DISINTEGRANTS, DILUENTS, PHARMACEUTICAL INGREDIENTS, EXCIPIENTS, MEDICATIONS
08/09-0165 DRUG RELEASE, GONADOTROPIN-RELEASING HORMONES, AMYLOIDS, LONG-ACTING DRUGS, PEPTIDE DRUGS
08/09-0743 DRUG RESISTANCE, ANTIRETROVIRAL THERAPY, VIRAL DIVERSITY, ACQUIRED IMMUNODEFICIENCY SYNDROME (AIDS), HUMAN IMMUNODEFICIENCY VIRUS TYPE 1 (HIV-1)
08/09-0167 DRUG RESISTANCE, ESTROGEN RECEPTORS, CANCER/BREAST, TAMOXIFEN, TUMOR GROWTH, P21 KINASE INHIBITOR
08/09-0188 DRUG-RESISTANT MICROBES, ZOONOSES, EMERGING INFECTIOUS DISEASES, RICKETTSIA, INFECTIOUS DISEASES, RISK FACTORS
08/09-1043 DRUG TARGET IDENTIFICATION, SIDE EFFECTS, MOLECULAR INTERACTIONS, CHEMICAL SIMILARITIES
08/09-1028 DRUG TESTING, PROSCAR, FINASTERIDE, CANCER PREVENTION, CANCER/PROSTATE
08/09-1627 DRUG TESTING, MICRODOSING, ACCELERATOR MASS SPECTROMETRY, PHARMACOKINETICS, MEDICAL TREATMENTS
08/09-1615 DRUG TESTING, PLACEBO EFFECT, PAINKILLERS, DOUBLE-BLIND RANDOMIZED CONTROLLED TRIALS, CCK-AGONISTS
08/09-1613 DRUG THERAPY, BRAIN, TUMOR NECROSIS FACTOR-ALPHA, ETANERCEPT, BETA-AMYLOID PLAQUE, ALZHEIMER'S DISEASE
08/09-2388 DRUG THERAPY, ANTIVIRAL THERAPY, VIRAL INFECTIONS, HEPATITIS B VIRUS, LIVER DISEASE
08/09-2399 DRUG THERAPY, GLUTAMATE, COGNITIVE DECLINE, CHOLINESTERASE INHIBITORS, MEMANTINE, ALZHEIMER'S DISEASE, BRAIN
08/09-1606 DRUG THERAPY, CANCER TREATMENT, RADIOIODINE RESISTANCE, THYROGLOBULINS, CANCER/THYROID, MOTESANIB DIPHOSPHATE
08/09-2382 DRUG THERAPY, SIDE EFFECT MITIGATION, LIPOSOMAL DRUG DELIVERY, ANTICANCER AGENTS, GOSSYPOL
08/09-2408 DRUG THERAPY, BRAIN, PREVENTIVE MEDICINE, COGNITIVE DECLINE, ALZHEIMER'S DISEASE
08/09-1313 DRUG THERAPY, BETA-AMYLOID, ALZHEIMER'S DISEASE, CLINICAL TRIALS, BRAIN DISEASE
08/09-1605 DRUG THERAPY, ANTAGONISTS, TUMOR NECROSIS FACTOR, CROHN'S DISEASE, INTESTINAL DISORDERS
08/09-1324 DRUG THERAPY, CYTOTOXIC T-LYMPHOCYTE ANTIGEN 4, T CELLS, CANCER TREATMENT, IMMUNOTHERAPY
08/09-1901 DRUG TREATMENT, HEALTHCARE, CLINICAL TRIALS, CHILDREN'S HEALTH, PEDIATRICS
08/09-2141 DRUNKOREXIA, DUAL DIAGNOSIS TREATMENTS, ADDICTIONOLOGY, WOMEN'S HEALTH, ALCOHOL ABUSE, ANOREXIA
08/09-0726 DRUSEN, RETINA, VISION PROBLEMS, BLINDNESS, AGING, MACULAR DEGENERATION, AGE-RELATED MACULAR DEGENERATION, EYE DISORDER
08/09-0637 DRY ICE EXPERIMENT, CARBON DIOXIDE, LENTIC ECOSYSTEMS, STATIC CHAMBER METHOD, BOUNDARY LAYER EQUATIONS, LAKE CROCHE
08/09-0370 DRY SPINY FOREST ECOSYSTEMS, TABOOS, INFORMAL LOCAL FOREST PROTECTION, CONSERVATION, BIODIVERSITY HOTSPOTS, MADAGASCAR, SACRED FORESTS
08/09-2276 DRY TORTUGAS NATIONAL PARK, CORAL REEFS, FLORIDA, ACROPORA CERVICORNIS, STAGHORN CORAL, DAMSELFISH, REEF ECOLOGY
08/09-2141 DUAL DIAGNOSIS TREATMENTS, DRUNKOREXIA, ADDICTIONOLOGY, WOMEN'S HEALTH, ALCOHOL ABUSE, ANOREXIA
08/09-2114 DUCHENNE'S MUSCULAR DYSTROPHY, DYSTROPHIN GENE, CELL-BASED THERAPIES, MUSCULAR DYSTROPHY, CHILDREN'S HEALTH
08/09-1884 DUCTAL CARCINOMA IN SITU, CANCER/BREAST, MAMMOGRAPHY, MILK DUCT CELL OVERGROWTH, EARLY CANCER DETECTION
08/09-0568 DUETTING, SONG STRUCTURE, THRYOTHORUS MODESTUS, PLAIN WREN, REPERTOIRE SHARING, BIRD SONG
08/09-0621 DUGONG DUGON, HABITAT CONSERVATION, SOUTHEAST ASIA, MARINE MAMMALS, CAMBODIA, PHU QUOC ISLAND
08/09-2122 DULCOSIDE, REBAUDIOSIDES, STEVIA REBAUDIANA, NONCALORIC SWEETNESS, FOOD ADDITIVES, SUGAR SUBSTITUTES
08/09-2294 DUNG BEETLE COMMUNITIES, HABITAT FRAGMENTATION, BIODIVERSITY LOSS, SCARABIDAE, EXTINCTION RISK
08/09-1582 DUODENAL ADENOMAS, PANETH CELLS, STEM CELLS, CELL TURNOVER, CANCER/INTESTINAL

08/09-0181 DUPLICATIONS, CHROMOSOME DELETIONS, GENETIC INSTABILITY, AUTISM, COPY NUMBER VARIATIONS, NEUROLOGICAL DISORDERS

08/09-2169 DUPONT, NYLON, SYNTHETIC FIBERS, HOSIERY, TEXTILE MANUFACTURING

08/09-1083 DURRINGTON WALLS, NEOLITHIC, GREAT BRITAIN, STONEHENGE, BURIAL GROUNDS

08/09-2230 DUSKY DOLPHINS, LAGENORHYNCHUS OBSCURUS, DIURNAL ACTIVITY, TOURIST IMPACTS, GOLFO NUEVO, ARGENTINA

08/09-1673 DUSKY DOLPHINS, SEABIRD FEEDING, DOLPHIN FEEDING, LAGENORHYNCHUS OBSCURUS, PREY ACCESSIBILITY, FEEDING BEHAVIORS, CETACEAN FEEDING BEHAVIOR

08/09-0246 DUTCH ARTISTS, MONDRIAN/PIET, MOLAB, ARTWORK CONSERVATORS, PIGMENT ANALYSIS, MATERIAL PRESERVATION

08/09-0261 DUTCH RESEARCHERS, AMAZON, BRAZIL, VAN ROOSMALEN/MARC, PRIMATOLOGISTS

08/09-1995 DWARF FOREST, PUERTO RICO, DISTURBANCE IMPACTS, LUQUILLO MOUNTAINS, FOREST RECOVERY

08/09-0401 DYAD MUTANTS, ASEXUAL REPRODUCTION, TRIPLOID SEEDS, APOMIXIS, ARABIDOPSIS, FLOWERING PLANTS, PLANT REPRODUCTION

08/09-1205 DYNAMINS, PHAGOCYTOSIS, CAENORHABDITIS ELEGANS, IMMUNITY

08/09-1132 DYSDERA LANCEROTENSIS, EVOLUTIONARY DIVERSIFICATION, VOLCANIC ISLANDS, CANARY ISLANDS, SPIDER DIVERSIFICATION, WOODLOUSE-HUNTER SPIDERS

08/09-2111 DYSMENORRHEA, GONADOTROPIN-RELEASING HORMONE AGONISTS, REPRODUCTIVE DISORDERS, WOMEN'S HEALTH, ENDOMETRIOSIS

08/09-0164 DYSPHAGIA, ASPIRATION, POSTOPERATIVE RADIATION, CANCER/OROPHARYNGEAL, SWALLOWING ABILITY

08/09-0723 DYSPNEA, PULMONARY VASCULAR DILATATION, LUNG VASCULAR DISORDERS, HEPATOPULMONARY SYNDROME, LIVER DISORDERS

08/09-2114 DYSTROPHIN GENE, CELL-BASED THERAPIES, MUSCULAR DYSTROPHY, DUCHENNE'S MUSCULAR DYSTROPHY, CHILDREN'S HEALTH

08/09-1190 DYTISCIDAE, NEOTROPICAL FORESTS, DIVING BEETLES, BROMELIADS, FOREST CANOPY, AQUATIC ECOSYSTEMS, INSECT-PLANT ECOLOGY

08/09-0625 DZANGALIEV/AIMAK, AGRICULTURAL SCIENCE, FOREST RESTORATION, APPLE FORESTS, MALUS SIEVERSII, KAZAKHSTAN

08/09-0000 E. COLI--SEE ESCHERICHIA COLI

08/09-0376 EAGLE OWLS, PREY SELECTION, OPTIMAL FORAGING TECHNIQUES, PREDATOR-PREY INTERACTIONS, BUBO BUBO, ORYCTOLAGUS CUNICULUS, RABBITS

08/09-0697 EAR DEVELOPMENT, TEINOLOPHOS TRUSLERI, AUSKTRIBOSPHENOS, PLATYPUS, JAW, FOSSIL REMAINS, EVOLUTION

08/09-1857 EAR DISEASE, VERTIGO, MENIERE'S DISEASE, TREATMENT OPTIONS, HEARING LOSS, SENSORINEURAL HEARING LOSS, TINNITUS

08/09-0256 EARDRUM, MUSIC, BRAIN, PERCEPTUAL ILLUSION, SOUND, AUDITORY ILLUSION

08/09-0287 EAR EVOLUTION, COCHLEAR SHAPE, LOW-FREQUENCY HEARING, INNER EAR, HEARING RANGE, MAMMAL ANATOMY

08/09-0563 EAR FLAPS, ELEPHANT METABOLISM, MAMMALIAN ADAPTATIONS, HEAT TRANSFER, THERMOREGULATION

08/09-0540 EARLY AGRICULTURE, NORTH AMERICA, AGRICULTURE, MAIZE, PLANT DOMESTICATION

08/09-1439 EARLY AMAZONIAN LAND USE, CACAO TREES, LLANOS DE MOJOS, AMAZON RAINFOREST, PRE-COLOMBIAN AGRICULTURE SYSTEMS, HISTORICAL ECOLOGY

08/09-0150 EARLY CAMBRIAN MOLLUSKS, MOLLUSK EVOLUTION, HELCIONELLIDAE, LARVAL SHELLS, SPAIN

08/09-1884 EARLY CANCER DETECTION, MILK DUCT CELL OVERGROWTH, MAMMOGRAPHY, DUCTAL CARCINOMA IN SITU, CANCER/BREAST

08/09-1068 EARLY CHILDHOOD EXPERIENCES, MONKEYS, FACE RECOGNITION, COGNITIVE DEVELOPMENT, VISUAL PATTERN PROCESSING

08/09-0803 EARLY HOLOCENE, FERTILE CRESCENT, Y CHROMOSOME DIVERSITY, HAPLOGROUP FREQUENCY, PRECIPITATION, NEOLITHIC AGRICULTURE

08/09-2443 EARLY HUMAN SETTLEMENTS, ANTHROPOLOGY, NEW ZEALAND, KIORE, REMOTE OCEANIA, RATTUS EXULANS

08/09-1607 EARLY-LIFE CONDITIONS, IN UTERO CONDITIONS, DEVELOPMENTAL PLASTICITY, DISEASE SUSCEPTIBILITY, ADULT HEALTH, PREGNANCY OUTCOMES

08/09-2375 EARLY-LIFE IMMUNE INSULTS, IMMUNE DYSFUNCTION, AUTISM, CHILDREN'S HEALTH, NEUROLOGICAL DISORDERS

08/09-1259 EARLY PLEISTOCENE, MANDIBLE FOSSILS, EUROPE, HOMININS, HUMAN EVOLUTION

08/09-1537 EARLY TRIASSIC, END-PERMIAN, MASS EXTINCTION, ENVIRONMENTAL STRESS, BRACHIOPODS, BIOTIC RECOVERY

08/09-1651 EAR PERFORMANCE, TRANSDUCER-BASED FORCE GENERATION, HEARING PROCESSES, DROSOPHILA MELANOGASTER, AUDITORY SYSTEM, FRUIT FLY HEARING

08/09-1567 EARS, SENSORINEURAL HEARING LOSS, HEARING LOSS DIAGNOSIS, IDIOPATHIC HEARING LOSS, AUDITORY DISORDERS

08/09-0561 EAR SOUND MODULATION, CHINESE CONCAVE-EAR TORRENT FROG, HEARING, TUNING, EUSTACHIAN TUBES, ODORRANA TORMOTA, FROGS

08/09-2196 EARTH HISTORY, BOOK REVIEW, MOLECULE FOSSILS, BIOMARKERS, ORIGINS OF LIFE, ORGANIC CHEMISTRY

08/09-0271 EARTH HISTORY, FOSSIL ECOSYSTEMS, EVOLUTIONARY PROCESSES, BOOK REVIEW, LAGERSTATTEN, PALEONTOLOGY

08/09-0546 EARTH'S AGE, SCIENCE HISTORY, CARBON-14 DATING, RADIOACTIVE DATING, BOOK REVIEW, GEOCHRONOLOGY, TIMESCALE

08/09-1428 EARTH'S CLIMATE, TIPPING POINT PREDICTION, CLIMATE CHANGE, GREENHOUSE-ICEHOUSE TRANSITION, ABRUPT CLIMATE CHANGE

08/09-1528 EARTH'S CYCLES, REDUCTION-OXIDATION REACTIONS, GENETIC EVOLUTION, MICROBES, BIOGEOCHEMICAL CYCLES

08/09-1081 EARTH'S MAGNETIC FIELD, BIRD MIGRATION, RADICAL-CHEMISTRY HYPOTHESIS, MAGNETORECEPTION, MIGRATING BIRDS

08/09-0347 EARTHQUAKE DAMAGE, TSUNAMI, SOLOMON ISLANDS, CORAL REEF RECOVERY, LANDSLIDES

08/09-1721 EARTH-SYSTEM SCIENCE, SOCIAL-ECOLOGICAL SYSTEMS, ECOSYSTEM CLASSIFICATION, HUMAN-INDUCED EFFECTS, ANTHROPOGENIC BIOMES

08/09-0652 EARTHWORMS, ANTHROPOGENIC WASTE INDICATORS, MUNICIPAL WASTEWATER TREATMENT, PHARMACEUTICAL, BIOSOLIDS, WASTE WATER

08/09-0695 EAST AFRICAN MIGRATION, HUMAN EVOLUTION, GREAT MIGRATION, HOFMEYR SKULL, EVOLUTION

08/09-0073 EAST ANTARCTICA ICE SHEETS, PENGUIN POPULATION DECLINE, APTENODYTES FORSTERI, EMPEROR PENGUINS, ROCKHOPPER PENGUINS, EUDYPTES CHRYSOCOME, GLOBAL WARMING

08/09-1670 EASTERN CHIPMUNKS, TAMIAS STRIATUS, ROAD AVOIDANCE, POPULATION FRAGMENTATION, ANIMAL MOVEMENT PATTERNS

08/09-1183 EASTERN HEMLOCK, HEMLOCK WOOLLY ADELGID, ADELGES TSUGAE, TSUGA CANADENSIS, ACADIAN FLYCATCHER, EMPIDONAS VIRESCENS, BREEDING BIRDS, PENNSYLVANIA

08/09-0693 EASTERN INDONESIA ISLANDS, AUSTRALO-PAPUAN TUBE-NOSED FRUIT BATS, FRUIT BATS, NYCTIMENE BATS, SPECIATION EVENTS, BAT EVOLUTION

08/09-1472 EASTERN NORTH AMERICAN FORESTS, ECOSYSTEM ALTERATION, NATIVE PLANT DIVERSITY, INVASIVE SPECIES, ALLIARIA PETIOLATA, GARLIC MUSTARD

08/09-1656 EASTERN PACIFIC STINGRAYS, TAIL SPINE MORPHOLOGY, STINGRAYS, MYLIOBATIFORMES, SERRATIONS, UROTRYGON

08/09-1745 EASTERN TROPICAL PACIFIC, CARBON DIOXIDE CONCENTRATION, CLIMATE CHANGE, CEMENTED CORAL REEFS, CORAL REEFS

08/09-0093 EASTERN UNITED STATES, HARDWOOD FORESTS, PRESETTLEMENT VEGETATION, MESOPHICATION, FIRE SUPPRESSION, PINE, OAK, FOREST MANAGEMENT

08/09-0042 EAST GREENLAND, URSUS MARITIMUS, ORGANOHALOGENS, PERSISTENT ORGANIC POLLUTANTS, PERFLUOROALKYL CONTAMINANTS, POLAR BEARS

08/09-1228 EATING DISORDERS, FEMALES, MALES, TWINS, IN UTERO HORMONE EXPOSURE, FETAL DEVELOPMENT

08/09-0377 EAVESDROPPING, ANIMAL COMMUNICATION, PREDATOR BEHAVIOR, WHITE STORK, CICONIA CICONIA, MOOR FROGS, RANA ARVALIS, PREY LOCATION

08/09-0429 ECDYSOZOA, METAZOANS, EXPRESSED SEQUENCE TAGS, PHYLOGENOMICS, EVOLUTIONARY RELATIONSHIPS, TREE OF LIFE, MOLTING

08/09-1103 ECHOLOCATION, BAT BEHAVIOR, EPTESICUS FUSCUS, FLIGHT, SONAR JAMMING, PASSIVE LISTENING, SPATIAL HEARING, ACOUSTIC SIGNALS

08/09-1545 ECHOLOCATION, BATS, CONVERGENT EVOLUTION, PRESTIN GENE, HEARING GENES

08/09-0983 ECHOLOCATION, BAT FLIGHT, FLIGHT DYNAMICS, EVOLUTION, ARBOREAL GLIDERS, GLIDING

08/09-1380 ECHOLOCATION, NAVIGATION, FEEDING, BATS, ANIMAL BEHAVIOR

08/09-0331 ECO-CITIES, GREEN CITIES, CHINA, DONGTAN, FUTURE CITIES, URBAN SUSTAINABILITY

08/09-0567 ECOLOGICAL ADAPTATION, BUTTERFLY COLOR PATTERNS, HELICONIUS MELPOMENE, MIMETIC BUTTERFLIES, SPECIATION

08/09-0622 ECOLOGICAL BASELINES, WHITE-TAILED JACK RABBIT, LEPUS TOWNSENDII, GREATER YELLOWSTONE ECOSYSTEM, SPECIES LOSSES, UNDETECTED SPECIES LOSS

08/09-0366 ECOLOGICAL CANYON, ISRAEL, MICROCLIMATES, LOCAL ECOLOGICAL DIVERGENCE, TERRESTRIAL GASTROPOD DIVERSITY, SLUGS, SNAILS, ENDEMIC SPECIES, SPECIES RICHNESS

08/09-1140 ECOLOGICAL CHANGES, MIOCENE MAMMALS, PAKISTAN, FLOODPLAIN ECOSYSTEMS, PALEOECOLOGY, ENVIRONMENTAL RECORDS

08/09-2346 ECOLOGICAL COMPETITION, NEOPROTEROZOIC, FOSSILS, EDIACARA BIOTA, FRONDS

08/09-0339 ECOLOGICAL CONSEQUENCE FORECASTING, MARINE POPULATION DECLINES, TOP PREDATORS, LARGE MARINE MAMMALS, OCEAN ECOSYSTEM DYNAMICS

08/09-1754 ECOLOGICAL DYNAMICS, SEASONAL SPECIES VARIATIONS, ZOOPLANKTON, CRUSTACEANS, ENVIRONMENTAL DISTURBANCES

08/09-1733 ECOLOGICAL FOOTPRINTS, GLOBAL WARMING, CLIMATE CHANGE, EDUCATION, ENVIRONMENTAL KNOWLEDGE

08/09-0091 ECOLOGICAL GENETICS, BACTERIOPLANKTON, UNCULTURED MICROORGANISMS, METAGENOMICS, FRESHWATER ECOLOGY, MICROBIAL ECOLOGY

08/09-1062 ECOLOGICAL IMMUNITY, PHENOTYPIC PLASTICITY, ENVIRONMENTAL HETEROGENEITY, HOST-PARASITE INTERACTIONS, IMMUNO-ECOLOGY, MATERNAL ANTIBODY TRANSFER

08/09-0362 ECOLOGICAL IMPACTS, MARINE ECOSYSTEMS, HUMAN ACTIVITIES, ECOREGIONS, OCEANS, CORAL REEFS

08/09-0233 ECOLOGICAL INTELLIGENCE THEORY, PAN TROGLODYTES, TOOL USE, HUNTING STRATEGIES, PRIMATE INTELLIGENCE, HUMAN BEHAVIOR, CHIMPANZEE BEHAVIOR

08/09-0076 ECOLOGICAL MAPS, LAKE WALES RIDGE, FLORIDA, HABITAT LOSS, LAND MANAGEMENT

08/09-0981 ECOLOGICAL MODIFICATIONS, NICHE CONSTRUCTION, ECOSYSTEM ENGINEERING, MACROEVOLUTION

08/09-2247 ECOLOGICAL NICHES, FUNCTIONAL TRAITS, TROPICAL FORESTS, AMAZON, BIODIVERSITY, NEUTRAL THEORY

08/09-0340 ECOLOGICAL REGIME SHIFTS, HYDROLOGICAL FLOWS, IRRIGATION, WATER SUPPLIES, AGRICULTURE MODIFICATION, ANTHROPOGENIC CHANGES

08/09-1481 ECOLOGICAL RELATIONSHIPS, METABOLIC THEORY OF ECOLOGY, RESOURCE DISTRIBUTION NETWORKS, BODY SIZE-TEMPERATURE RELATIONSHIP, SCIENTIFIC MODELS

08/09-0333 ECOLOGICAL RESTORATION, WILDLIFE RESTORATION, GRASSLAND CONSERVATION, GREAT PLAINS, BISON, AMERICAN BISON

08/09-1174 ECOLOGICAL SYSTEMS, CLIMATE CHANGE, INVASIVE SPECIES MANAGEMENT, GLOBAL WARMING EFFECTS, SPECIES INVASIONS

08/09-1924 ECOLOGICAL SYSTEMS, SPECIATION, CONSERVATION BIOLOGY, BIODIVERSITY, BOOK REVIEW, POPULATION AND ENVIRONMENT

08/09-2208 ECOLOGICAL TRAITS, FLORAL SYMMETRY, GENE TRANSFER, REGULATORY GENES, SENECIO VULGARIS, OLD-MAN-IN-THE SPRING, OXFORD RAGWORT

08/09-1925 ECOLOGY, WISCONSIN, CONSERVATION, BIODIVERSITY, BOOK REVIEW, PLANT COMMUNITIES

08/09-2474 ECOLOGY, SOCIAL INSECTS, INSECT BEHAVIOR, ANTS, BOOK REVIEW

08/09-1922 ECOLOGY, SHORTGRASS STEPPE, CATTLE GRAZING, NORTH AMERICA, BOOK REVIEW, GRASSLAND ECOLOGY

08/09-1649 ECOLOGY, ENVIRONMENTAL STUDIES, POPULATION DYNAMICS, BOOK REVIEW

08/09-2472 ECOLOGY, CONSERVATION, BEHAVIORAL BIOLOGY, PLANT ANATOMY, PLANT REPRODUCTION, FLOWERING PLANT EVOLUTION, BOTANY, BOOK REVIEW

08/09-0094 ECOLOGY OF CITIES, PATCH DYNAMICS, BALTIMORE ECOSYSTEM STUDY, URBAN ECOLOGY, CITY ENVIRONMENTS

08/09-0905 ECOLOGY RESEARCH, KEYWORDS, DATA ACQUISITION, ONTOLOGIES, SCIENTIFIC DEFINITIONS

08/09-0439 ECOMORPHOLOGICAL PATTERNS, CARIBBEAN CURLY TAILED LIZARD, LEIOCEPHALUS, LIZARD ADAPTIVE TRAITS, AMPHIBIANS, EVOLUTIONARY INFLUENCES, LOCOMOTOR MORPHOLOGY

08/09-1148 ECONOMIC DEVELOPMENT, VIRTUAL WATER, WATER SUPPLIES, GLOBAL WATER SCARCITY, FOOD PRODUCTION

08/09-1473 ECONOMIC DEVELOPMENT, CHINA, INVASIVE SPECIES, BIOLOGICAL INVASIONS, PLANT INVASIONS

08/09-0604 ECONOMIC ECOLOGY, CARBON EMISSIONS REDUCTION, DEFORESTATION, CONSERVATION, RAINFORESTS

08/09-1370 ECONOMICS, ETHICS, CLIMATE CHANGE, GREENHOUSE GAS REDUCTION, ENVIRONMENTAL PROTECTION

08/09-1731 ECONOMIC STRATEGIES, NATURAL RESOURCE MANAGEMENT, CONSERVATION, FRESHWATER USAGE, WATER SHORTAGE

08/09-0800 ECONOMIC TRENDS, BARLEY, HOPS, GRAIN PRODUCTS, BIOFUELS, BEER PRODUCTION

08/09-2466 ECONOMY, BIOTECHNOLOGY, FUNDING, VENTURE CAPITAL, MEDICAL TECHNOLOGY INDUSTRY

08/09-1162 ECOPHYSIOLOGICAL TRAITS, BIOACCUMULATION, AQUATIC INSECTS, CADMIUM SUSCEPTIBILITY, PHYLOGENETIC SIGNALS

08/09-1471 ECOREGIONS, FRESHWATER ECOSYSTEMS, CONSERVATION, BIOGEOGRAPHIC UNITS, SPECIES DIVERSITY, MAPPING BIOGEOGRAPHICAL REGIONS

08/09-1712 ECOREGIONS, CONSERVATION BIOLOGY, BIODIVERSITY HOTSPOTS, SPECIES-AREA RELATIONSHIPS, POWER-LAW MODELS

08/09-0362 ECOREGIONS, HUMAN ACTIVITIES, ECOLOGICAL IMPACTS, MARINE ECOSYSTEMS, OCEANS, CORAL REEFS

08/09-0873 ECOREGION TRANSITIONS, SPECIES RICHNESS, NORTH AMERICAN SOUTHWEST, GEOGRAPHIC PATTERNS, GROUND-DWELLING ARTHROPODS

08/09-0322 ECOROOFS, GREEN ROOFS, CLIMATE CHANGE, CITY PLANNING, ROOF GARDENS, INSULATION

08/09-1472 ECOSYSTEM ALTERATION, NATIVE PLANT DIVERSITY, INVASIVE SPECIES, ALLIARIA PETIOLATA, GARLIC MUSTARD, EASTERN NORTH AMERICAN FORESTS

08/09-0650 ECOSYSTEM ASSEMBLY, OLD FIELDS, LAND ABANDONMENT, AGRICULTURAL LANDS, FARMLAND ABANDONMENT

08/09-2000 ECOSYSTEM BALANCE, BIODIVERSITY, NEMATODES, ANTARCTICA, SIMPLE ECOSYSTEMS

08/09-1905 ECOSYSTEM CHANGES, HUMAN-INDUCED ENVIRONMENTAL CHANGES, BACTERIAL PATHOGENS, GENE EXPRESSION, ANTIBIOTIC RESISTANCE GENES

08/09-1721 ECOSYSTEM CLASSIFICATION, HUMAN-INDUCED EFFECTS, ANTHROPOGENIC BIOMES, SOCIAL-ECOLOGICAL SYSTEMS, EARTH-SYSTEM SCIENCE

08/09-0924 ECOSYSTEM DESTRUCTION, CONSERVATION, BIODIVERSITY HOTSPOTS, PHILIPPINES, TROPICAL DIVERSITY

08/09-1976 ECOSYSTEM DESTRUCTION, SOUTH CAROLINA, SANTEE BASIN, WATERSHEDS, HYDROPOWER

08/09-1758 ECOSYSTEM DESTRUCTION, ENVIRONMENTAL IMPACTS, YANGTZE RIVER, CHINA, THREE GORGES DAM, DAM IMPACTS

08/09-0596 ECOSYSTEM DESTRUCTION, SEA ICE, GLOBAL WARMING, CLIMATE CHANGE, ANTARCTIC PENINSULA

08/09-2002 ECOSYSTEM DISTURBANCE, FOREST SUCCESSION, ANNUAL FOREST CARBON STORAGE, GREENHOUSE GAS EMISSIONS, CARBON STORAGE

08/09-1648 ECOSYSTEM DYNAMICS, HUMAN IMPACTS, AFRICA, SERENGETI, BOOK REVIEW

08/09-1756 ECOSYSTEM ENERGETICS, PARASITES, BIOMASS, ESTUARIES, INFECTIOUS PROCESSES

08/09-1151 ECOSYSTEM ENERGY FLOWS, DISSOLVED OXYGEN, CLIMATE CHANGES, EUTROPHICATION, HYPOXIA, DEAD ZONES, MARINE ECOSYSTEMS, BIOMASS

08/09-0335 ECOSYSTEM ENGINEERING, GREAT CAPRICORN BEETLE, CERAMBYX CERDO, ENDANGERED BEETLES, SAPROXYLIC BEETLES, OAK TREE HABITATS

08/09-0981 ECOSYSTEM ENGINEERING, MACROEVOLUTION, NICHE CONSTRUCTION, ECOLOGICAL MODIFICATIONS

08/09-1753 ECOSYSTEM EXPERIMENTS, PHOSPHORUS, NITROGEN, LAKES, EUTROPHICATION

08/09-1375 ECOSYSTEM FRAGMENTATION, PINE BARRENS ECOLOGY, FOREST ECOSYSTEMS, CONSERVATION, HABITAT PRESERVATION, NEW JERSEY PINE BARRENS, BOOK REVIEW

08/09-2258 ECOSYSTEM FUNCTIONS, FOOD WEBS, PARASITES, PREDATOR-PREY RELATIONSHIPS, HOST-PARASITE INTERACTIONS

08/09-0906 ECOSYSTEM FUNCTIONS, ENVIRONMENTAL CHANGE, FEEDBACK MECHANISMS, PATTERN FORMATION

08/09-0363 ECOSYSTEM FUNCTIONS, GRASSLANDS, PREDATOR-PREY INTERACTIONS, SPIDERS, PLANT COMPOSITIONS, GRASSHOPPERS

08/09-1751 ECOSYSTEM MANAGEMENT, SOCIOECONOMICS, BIODIVERSITY PRIORITY AREAS, CONSERVATION PLANNING, MAMMAL CONSERVATION

08/09-1098 ECOSYSTEM MANAGEMENT, SALVAGE LOGGING, CONSERVATION, DISTURBED ECOSYSTEMS, BOOK REVIEW, LOGGING, FOREST CONSERVATION

08/09-1727 ECOSYSTEM MANAGEMENT, AUSTRALIA, CORAL REEFS, GREAT BARRIER REEF MARINE PARK, ENVIRONMENTAL PROTECTION

08/09-0923 ECOSYSTEM MODULATION, ENVIRONMENTAL ORGANISM MODULATION, LANDSCAPE MODULATOR, BIODIVERSITY, WOODY PLANTS

08/09-0372 ECOSYSTEM PRODUCTIVITY MEASURES, EXPLOITATION ECOSYSTEMS HYPOTHESIS, PREDATOR REGULATION, HERBIVORE REGULATION, BIOMASS, ARCTIC-ALPINE ECOSYSTEMS

08/09-1142 ECOSYSTEM RESPONSES, CATERPILLARS, CARIBOU, MUSKOXEN, PLANT COMMUNITIES, CLIMATE CHANGE, HERBIVORY, SPECIES INTERACTIONS, GLOBAL WARMING

08/09-1169 ECOSYSTEM RESPONSES, FISHERIES MANAGEMENT, MARINE ECOSYSTEMS, OCEANOGRAPHY, GLOBAL ECOSYSTEM CHANGES

08/09-1097 ECOSYSTEM RESTORATION, CONSERVATION, WATERSHED MANAGEMENT, ENVIRONMENTAL LAW, BOOK REVIEW, EVERGLADES, PLATTE RIVER BASIN, CHESAPEAKE BAY, ADAPTIVE MANAGEMENT

08/09-0630 ECOSYSTEM RESTORATION, RESTORING WETLANDS, CLEAN WATER ACT, HYDROLOGY, WETLANDS, WATER PURIFICATION

08/09-2259 ECOSYSTEM RESTORATION, MEXICO-UNITED STATES COOPERATION, WATER ISSUES, WESTERN UNITED STATES, COLORADO RIVER DELTA

08/09-0318 ECOSYSTEM RESTORATION, WETLAND RESTORATION, AVIAN SUCCESS, WETLANDS, ARTIFICIAL WETLANDS, REDWING BLACKBIRDS, AGELAIUS PHOENICEUS

08/09-1736 ECOSYSTEM RESTORATION, CONSERVATION, NATURE, ENVIRONMENTAL PROTECTION, REFORESTATION

08/09-0316 ECOSYSTEM RESTORATION, ENVIRONMENTAL PROTECTION, DESIGNER ECOSYSTEMS, CONSERVATION, OVERPOPULATION

08/09-0982 ECOSYSTEMS, FOOD WEB STRUCTURE, METACOMMUNITY SCALES, GENETIC DIVERSITY, EVOLUTION

08/09-1175 ECOSYSTEM SERVICES, INVASIVE SPECIES, HYDRILLA VERTICILLATA, PHRAGMITES AUSTRALIS, CLIMATE CHANGE, COMMON REED

08/09-2268 ECOSYSTEM SERVICES, MACROALGAE, CONSERVATION, CORAL REEFS, ANTHOZOAN DECLINES

08/09-1167 ECOSYSTEM SERVICES, FOREST ECOSYSTEMS, LAND DEGRADATION, DEFORESTATION, NATURAL FOREST REGENERATION

08/09-1746 ECOSYSTEM SERVICES, FISHERIES, MANGROVES, GULF OF CALIFORNIA, RESOURCE MANAGEMENT

08/09-1761 ECOSYSTEM STOICHIOMETRY, NUTRIENT CYCLING, NITROGEN TO CARBON RATIO, MINERALIZATION, PLANT LITTER DECOMPOSITION

08/09-2248 ECOSYSTEM STRUCTURE, MARINE ECOSYSTEMS, MUSSEL BEDS, MYTILUS EDULIS, BLUE MUSSELS, SPATIAL SELF-ORGANIZATION

08/09-2274 ECOSYSTEM STRUCTURE, CLIMATE CHANGE, FOOD LIMITATION, ABYSSAL ECOSYSTEMS

08/09-1198 ECOSYSTEM SUCCESSIONS, CLIMATE RECONSTRUCTIONS, CHAD, SAHARA DESERT, DESERTIFICATION

08/09-1171 ECOTONES, RIVER BANK EROSION, SUSTAINABLE RIVER MANAGEMENT, FLOODPLAIN ECOSYSTEMS, RIPARIAN ECOSYSTEM MANAGEMENT

08/09-1372 ECOTOURISM, CONSERVATION, PRIMATE BEHAVIOR, BOOK REVIEW, HUMAN TRAITS

08/09-0082 ECOTOURISM, LIVESTOCK INSURANCE, PROJECT SNOW LEOPARD, PAKISTAN, CONSERVATION, SNOW LEOPARDS, UNCIA UNCIA

08/09-1991 ECOTOXICITY, NANOPARTICLES, AQUATIC TOXICITY, FULLERENES, MUMMICHOGS, FUNDULUS HETEROCLITUS

08/09-1987 ECOTOXICITY, SOIL MICROORGANISMS, NANOPARTICLES, FULLERENES, CARBON-60 NANOPARTICLES

08/09-1990 ECOTOXICITY, NANOMATERIALS, AQUATIC ECOTOXICITY, ENVIRONMENTAL IMPACTS

08/09-1066 ECOTOXICOLOGY, NANOTECHNOLOGY, RISK ASSESSMENT, SAFETY, TOXICITY RESEARCH, TITANIUM DIOXIDE

08/09-1494 ECTODERMAL APPENDAGES, CANINE ECTODERMAL DYSPLASIA, TRANSCRIPTION FACTORS, CHINESE CRESTED DOGS, PERUVIAN HAIRLESS DOGS, MEXICAN HAIRLESS DOGS, GENETIC MUTATIONS, GENOMES

08/09-2351 ECTODERMAL CELLS, NEURAL CREST CELLS, EPITHELIAL CELLS, VERTEBRATES, TEETH, EVOLUTION, ENDODERMAL CELLS, AXOLOTLS

08/09-1798 ECTOMESENCHYME, VERTEBRATE EVOLUTION, NEURAL FOLD, NONNEURAL EPITHELIUM, EMBRYONIC DEVELOPMENT

08/09-1129 ECTOPARASITES, PARASITE PREFERENCES, HOST-CHOICE STRATEGIES, CARNUS HAEMAPTERUS, EUROPEAN ROLLER, CORACIAS GARRULUS, CELL-MEDIATED IMMUNITY, BIRD HOSTS, FLY PARASITE

08/09-2244 ECTOPARASITES, CLEANER WRASSES, SPECIES COOPERATION, LABROIDES DIMIDIATUS, SERVICE QUALITY, PRISONER'S DILEMMA

08/09-0575 ECTOPARASITES, MITES, GLYCYPHAGUS HYPUDAEI, PARASITIC ARTHROPODS, SYLVATIC PLAGUE , MAMMAL PARASITES, DISEASE VECTORS, RODENTS, TICKS

08/09-0310 ECTOPARASITES, BLOW FLY INFESTATION, PROTOCALLIPHORA, BLUE TIT, CYANISTES CAERULEUS, AVIAN IMMUNE SYSTEMS, AROMATIC PLANT USES, BIRD NESTS

08/09-1192 ECTOTHERMS, GLOBAL WARMING, THERMAL TOLERANCE, SPECIES FITNESS, CLIMATE CHANGE, TROPICAL SPECIES

08/09-1113 ECUADOR, INTERSPECIFIC VARIATION, FLOWER FORM VARIATION, BAT POLLINATORS, BURMEISTERA, STAMINAL COLUMN EXSERTION, POLLEN TRANSFER

08/09-1434 ECUADOR, IQUITOS, YASUNI NATIONAL PARK, TREE COMMUNITIES, FLORISTIC VARIATION, BRAZIL, AMAZON FOREST

08/09-1452 ECUADOR, TRANSIENT TROPICAL BIRDS, CAPTURE-MARK-RECAPTURE SURVEY MODELS, MIST NET SURVEYS, TROPICAL BIRD SURVIVAL RATES

08/09-0570 ECUADOR RAINFORESTS, PIPRA FILICAUDA, WIRE-TAILED MANAKIN, LIPIDOTHRIX CORONATA, BLUE-CROWNED MANAKIN, TROPICAL BIRDS, NEST PREDATION, BIRD REPRODUCTION, MANAKIN SURVIVAL

08/09-0876 EDGE EFFECTS, BEETLES, NEW ZEALAND, HABITAT FRAGMENTATION, CONSERVATION

08/09-0417 EDIACARA, EVOLUTION, FOSSILS, MORPHOLOGICAL EVOLUTION, CAMBRIAN EXPLOSION, TAXONOMIC RICHNESS, AVALON EXPLOSION

08/09-2346 EDIACARA BIOTA, FRONDS, FOSSILS, NEOPROTEROZOIC, ECOLOGICAL COMPETITION

08/09-1516 EDIACARAN, COEVOLUTION, OCEAN OXIDATION, PYRITES, ANIMAL EVOLUTION

08/09-0244 EDIBLE PLANT SPECIES, PLANT DIETS, ANGIOSPERMS, HUMAN DIET, PHYLOGENETIC RELATIONSHIPS

08/09-1733 EDUCATION, ECOLOGICAL FOOTPRINTS, GLOBAL WARMING, CLIMATE CHANGE, ENVIRONMENTAL KNOWLEDGE

08/09-1090 EDUCATIONAL TOOLS, INTERNET SIMULATION PROGRAMS, LINDEN LAB, SECOND LIFE, SCIENCE EDUCATION

08/09-1469 EEL LIFE CYCLE, TOXIC METALS, CADMIUM, EUROPEAN EEL, ENDOCRINE-DISRUPTING METALS, VITELLOGENESIS, ANGUILLA ANGUILLA

08/09-0665 EFFECTOR GENES, HEART PRECURSORS, GUANOSINE TRIPHOSPHATASES, CELL MIGRATIONS, TRANSCRIPTION FACTORS, CIONA INTESTINALIS, GENE REGULATORY NETWORKS

08/09-0791 EFFERVESCENT WATER, MEDICINAL WATER, SPARKLING MINERAL WATER, CARBONATED WATER, NATURAL SPRINGS

08/09-2405 EFFORT-DRIVEN REWARD SYSTEM, SEROTONIN IMBALANCES, ANTIDEPRESSANTS, DEPRESSION RATES, MENTAL HEALTH, EXERCISE

08/09-0557 EGG-LAYING BEHAVIOR, KAIROMONES, OVIPOSITION SITE SELECTION, BACTERIAL CUES, CHEMICAL CUES, MOSQUITO REPRODUCTION, AEDES AEGYPTI

08/09-1693 EGG-LAYING BEHAVIOR, NEURAL CIRCUITS, BRAIN, CAENORHABDITIS ELEGANS, HERMAPHRODITE-SPECIFIC MOTOR NEURONS

08/09-1218 EGG-LAYING MAMMALS, MONOTREMES, ORNITHORHYNCHUS ANATINUS, EVOLUTIONARY BIOLOGY, PLATYPUS, GENOME ANALYSIS

08/09-0827 EGG PARASITOIDS, TRICHOGRAMMA BRASSICAE, PIERIS BRASSICAE, BRUSSELS SPROUTS, PLANT DEFENSES, HOST-PARASITE INTERACTIONS, BUTTERFLIES, INSECT BEHAVIOR, PARASITOID WASPS, HERBIVOROUS INSECTS

08/09-0215 EGGS, CHOLESTEROL, BETA CAROTENE, MACULAR DEGENERATION, HEART HEALTH

08/09-1655 EGGSHELL ANALYSIS, STABLE ISOTOPE ANALYSIS, PYGOSCELIS ADELIAE, ADELIE PENGUINS, PENGUIN DIET VARIATION

08/09-1394 EGGSHELL QUALITY, MALE ORNAMENTATION, COLLARED FLYCATCHERS, FICEDULA ALBICOLLIS, CAROTENOIDS, YOLK LUTEIN, BILIVERDIN PIGMENTATION

08/09-2348 EGG SIZE, FECUNDITIES, PHYLOGENY, PARALLELISM, ADAPTIVE EVOLUTION, LIFE-HISTORY TRAITS, AFRICAN GREAT LAKES, CICHLIDS

08/09-0292 EGG SIZE, TROGLODYTES AEDON, HOUSE WRENS, INCUBATION PERIODS, PANAMA, ILLINOIS, TROPICAL BIRDS, BIRD DEVELOPMENT

08/09-0558 EGG SIZE VARIATIONS, EMBRYONIC TEMPERATURES, PASSERINE HISTORY, INCUBATION TIME, BIRD REPRODUCTION

08/09-1115 EGG VOCALIZATIONS, NILE CROCODILE, CROCODYLUS NILOTICUS, HATCHING SYNCHRONY, REPTILE BEHAVIOR

08/09-0699 EGG YOLK GENES, MAMMALIAN EVOLUTION, LACTATION, PLACENTAL MAMMALS, VITELLOGENIN, OVIPAROUS VERTEBRATES, MARSUPIALS, EMBRYO NOURISHMENT, MONOTREMES

08/09-1522 EGL-4 PROTEIN KINASE, PRISTIONCHUS PACIFICUS, NEMATODES, NECROMENY, INSECT PHEROMONES, ORIENTAL BEETLE, ANOMALA ORIENTALIS

08/09-0690 EGOMOTION, DIRECTIONAL HEADING SENSING, MOTION SENSING, CINGULATE SULCUS VISUAL AREA, VISION, OPTICAL FLOW, VISUAL PROCESSING, MEDIAL SUPERIOR TEMPORAL AREA

08/09-0517 EGYPT, EQUUS ASINUS, DONKEYS, ANIMAL DOMESTICATION, OSTEOPATHOLOGIES, FOSSIL ANALYSIS

08/09-0241 EGYPT, ANCIENT CITIES, CITY OF ALEXANDRIA, ALEXANDER THE GREAT, RHAKOTIS

08/09-0264 EGYPTIAN ARTWORK, TUTANKHAMUN, ARCHAEOLOGY, EPICANTHIC FOLD, EYE SHAPE, NEFERTITI, QUEEN NEFERTITI

08/09-2161 EGYPTIAN FALCON MUMMY, ANCIENT EGYPTIANS, RADIOGRAPHIC ANALYSIS, FALCO TINNUNCULUS, KESTREL

08/09-2398 EICOSAPENTAENOIC ACID, ALPHA-LINOLENIC ACID, FISH OIL SUPPLEMENTS, FLAX OIL, OMEGA-3 FATTY ACIDS, DOCOSAHEXAENOIC ACID, LINUM USITATISSIMUM

08/09-0735 EIDOLON HELVUM, EPOMOPHORUS GAMBIANUS, MEGACHIROPTERA, LAGOS BAT VIRUS, LYSSAVIRUSES, BATS

08/09-1773 EISENIA FETIDA, FOLSOMIA CANDIDA, CATION-EXCHANGE CAPACITY, BIOAVAILABILITY, COPPER TOXICITY, SOIL CONTAMINATION, METAL TOXICITY

08/09-0000 EKG–SEE ELECTROCARDIOGRAM

08/09-2267 ELAEIS, SPECIES RICHNESS, AGRICULTURAL EXPANSIONS, OIL PALMS, DEFORESTATION, BIODIVERSITY

08/09-0576 ELAPHE OBSOLETA, TREE-CLIMBING SNAKES, RATSNAKE BEHAVIOR, TEXAS RATSNAKES, ARBOREAL ACTIVITY

08/09-2300 ELASTIC ROD MODEL, DEOXYRIBONUCLEIC ACID (DNA) DOUBLE HELIX, MOLECULAR BENDING, DOUBLE HELIX PROPERTIES

08/09-2129 ELDERCARE, 3-FOOT RULE, HEALTHY-USER EFFECT, PNEUMONIA RISK, INFLUENZA, FLU SHOTS

08/09-0778 ELDERCARE, PROSTATE-SPECIFIC ANTIGEN TEST, COLONOSCOPIES, MAMMOGRAPHY, GERIATRIC CANCER RISKS, CANCER SCREENING TESTS

08/09-1572 ELDERLY ADULT HEALTH, DIABETES TYPE II, CARDIOVASCULAR DISEASE, DISEASE RISK FACTORS, METABOLIC SYNDROME

08/09-0766 ELDERLY WOMEN, HIP FRACTURES, SHOULDER FRACTURES, AMERICAN ACADEMY OF ORTHOPAEDIC SURGEONS, KNEE OSTEOARTHRITIS, ASPIRIN, ANTERIOR CRUCIATE LIGAMENT SURGERY

08/09-0899 ELECTRICITY GENERATION, FOSSIL FUEL, CARBON DIOXIDE STORAGE, GREENHOUSE GAS CAPTURE, COAL

08/09-0638 ELECTRICITY GENERATION, RHIZODEPOSITION, RICE PADDIES, ALTERNATIVE ENERGY, SEDIMENT MICROBIAL FUEL CELLS, METHANE, GREEN ENERGY

08/09-1714 ELECTRICITY PRODUCTION, OSMOSIS, ALTERNATIVE ENERGY, CLEAN ENERGY, NORWAY

08/09-2459 ELECTROANATOMIC IMAGING, STEREOTAXIS, CATHETER ABLATION, VENTRICULAR TACHYCARDIA, ATRIAL FIBRILLATION, ARRHYTHMIA TREATMENTS

08/09-1087 ELECTRONIC FIELD GUIDE, PLANT SPECIES IDENTIFICATION, LEAF SHAPES, IMAGE IDENTIFICATION SYSTEM, BOTANY

08/09-1907 ELECTRONIC JOURNALS, SCHOLARLY PUBLICATIONS, JOURNAL CITATIONS, ONLINE PERIODICAL SEARCHING, RESEARCH METHODS

08/09-0525 ELECTRONIC NOSE, HUMAN OLFACTORY SYSTEM, ODOR-ANALYZING EQUIPMENT, OLFACTORY SYSTEM, NOSE

08/09-2304 ELECTRON TRANSPORT CHAIN, REACTIVE OXYGEN SPECIES, SUPEROXIDE FLASHES, MITOCHONDRIA, OXIDATIVE STRESS-RELATED DISEASES

08/09-0671 ELECTROPHYSIOLOGICAL ABNORMALITIES, ATRIAL FIBRILLATION, ARRHYTHMIA THERAPY, SUDDEN CARDIAC DEATH, MYOCARDIAL INFARCTION, HEART FUNCTION, CELL-BASED THERAPIES

08/09-1111 ELECTRORECEPTION, WEAKLY ELECTRIC FISH, CLOAKING, PREDATION AVOIDANCE, GYMNOTIFORMES, FISH ELECTROCYTES

08/09-1059 ELECTROSPINNING NANOFIBERS, TISSUE SCAFFOLDS, BIOENGINEERING, COMPOSITE NANOFIBERS, EXTRACELLULAR MATRIX ENGINEERING, SYNTHETIC POLYMERS, COAXIAL ELECTROSPINNING

08/09-1788 ELECTROSTATIC FUNNELING, MITOCHONDRIAL INNER MEMBRANE, TRANSLOCATION, ADENOSINE TRIPHOSPHATE (ATP), SUBSTRATE BINDING

08/09-2450 ELEMENTS, METALLURGY, HISTORY OF SCIENCE, CHEMICAL NOTATION, ALCHEMY

08/09-1421 ELEPHANT BEHAVIOR, LOXODONTA AFRICANA, AFRICAN ELEPHANTS, SEXUAL SEGREGATION, ACTIVITY BUDGETS, BODY SIZE, FORAGING, HERBIVORES

08/09-2271 ELEPHANT CONSERVATION, HUMAN-ELEPHANT INTERACTIONS, FOREST ELEPHANTS, IVORY, AFRICA, SAVANNA ELEPHANTS

08/09-0563 ELEPHANT METABOLISM, EAR FLAPS, MAMMALIAN ADAPTATIONS, HEAT TRANSFER, THERMOREGULATION

08/09-0616 ELEPHANT POACHING, LOXODONTA AFRICANA, POPULATION SIZE, ANTHROPOGENIC MORTALITY, AFRICAN ELEPHANTS, SEBUNGWE

08/09-0617 ELEPHANT POPULATION DENSITY, BOTSWANA, LOXODONTA AFRICANA, AFRICAN ELEPHANTS, POPULATION SIZE, TEMPORAL TREND MODELS

08/09-1447 ELEPHANT POPULATION GROWTH, KRUGER NATIONAL PARK, AFRICAN ELEPHANTS, CULLING ELEPHANTS, IVORY BAN

08/09-1407 ELEPHANTS, SAMBURU-LAIKIPIA ECOSYSTEM, AFRICAN ELEPHANTS, LOXODONTA AFRICANA, KENYAN ELEPHANTS

08/09-0606 ELEPHANTS, CENTRAL AFRICA, JANJAWEEDS, IVORY TRADE, CONSERVATION, ANIMAL SLAUGHTER

08/09-1089 ELEPHANTS, SAMBURU, ANIMAL BEHAVIOR, KENYA, AFRICA, HUMAN-ELEPHANT RELATIONSHIP

08/09-1964 ELEPHANTS, HUMAN-ELEPHANT CONFLICTS, INDIA, CONSERVATION, FARMLAND PROTECTION, HABITAT LOSS

08/09-0869 ELEPHANT SEALS, MIROUNGA LEONINA, SOUTHERN OCEAN, ANTARCTICA, SEA ICE, OCEAN-OBSERVING SYSTEMS

08/09-0618 ELEPHAS MAXIMUS, ASIAN ELEPHANT, VIETNAM, POPULATION SIZE, CONSERVATION, HUMAN-ELEPHANT CONFLICT

08/09-1181 ELEUTHERODACTYLUS ANTILLENSIS, HABITAT LOSS, AMPHIBIAN POPULATION DECLINE, MORPHOLOGICAL CHANGES, ANTILLEAN FROG, COMMON COQUI FROG, PUERTO RICAN FROGS

08/09-0056 ELEVATIONAL RANGE SHIFTS, EXTINCTION RISKS, BIRD EXTINCTION RISKS, CLIMATE CHANGE, MONTANE BIRD SPECIES, HABITAT LOSS

08/09-1719 ELEVATION GRADIENTS, SPECIES DIVERSITY, MAMMAL RANGES, CLIMATE CHANGE, YOSEMITE NATIONAL PARK

08/09-0610 ELEVATION INFLUENCES, BIODIVERSITY, HUMAN IMPACTS, ALTITUDINAL GRADIENTS, SPECIES RICHNESS, SCALE EFFECTS

08/09-2157 ELITE CONTROLLERS, HUMAN IMMUNODEFICIENCY VIRUS (HIV), VACCINE DEVELOPMENT, ANTIRETROVIRAL DRUG THERAPY, IMMUNE SYSTEM

08/09-0435 ELONGATION FACTOR, RESURRECTED PROTEINS, PRECAMBRIAN LIFE, PALEOTEMPERATURE RECONSTRUCTION, THERMO-UNSTABLE PROTEINS, EVOLUTIONARY PROGRESSION, BACTERIAL PROTEINS

08/09-0890 EL SEGUNDO DUNE SPECIES, RELICT HABITATS, OPEN SPACE MAINTENANCE, URBAN OPEN SPACES, EUPILOTES BERNARDINO ALLYNI, INVERTEBRATE CONSERVATION

08/09-2023 ELWHA DAM, DAM RESTORATION IMPACT, RIVERINE ECOSYSTEMS, SALMONID POPULATIONS, ONCORHYNCHUS, WILDLIFE MANAGEMENT

08/09-2025 ELWHA DAM REMOVAL, DAM REMOVAL PROJECTS, RIVER RESTORATION, FLOODPLAIN DYNAMICS, SEDIMENT TRANSPORT

08/09-2024 ELWHA RIVER DAMS, BENTHIC INVERTEBRATES, PERIPHYTON, DAM REMOVAL PROJECTS, RIVER RESTORATION PROJECTS

08/09-2124 EMBLICA OFFICINALIS, AONLA, INDIAN GOOSEBERRY, FORTIFIED FRUIT DRINKS, VITAMIN C, ASCORBIC ACID

08/09-2069 EMBRYO DEVELOPMENT, VERTEBRATE SEGMENTS, SOMITES, SEGMENTATION RATE, PRESOMITIC MESODERM

08/09-2328 EMBRYOGENESIS, APOPTOSIS, DROSOPHILA, AMNIOSEROSA, DORSAL CLOSURES, TISSUE DYNAMICS

08/09-0136 EMBRYOGENESIS, MEIOSIS, MITOSIS, CHROMOSOME COMPACTION, CHROMOKINESINS, NUCLEAR ENVELOPE FORMATION, CELL DIVISION

08/09-2043 EMBRYOGENESIS, EUMETAZOANS, TRICHOPLAX ADHAERENS, PLACOZOANS, SIGNALING PATHWAYS, NEUROENDOCRINE FUNCTIONS

08/09-0138 EMBRYOGENESIS, GERM CELL PROLIFERATION, PHOSPHORYLATION, SEPARASE, GENOME STABILITY, STERILITY, CHROMOSOME ABNORMALITIES

08/09-1800 EMBRYONAL CANCER, NEUROBLASTOMA, CHILDREN'S HEALTH, CHROMOSOME 6P22, SINGLE-NUCLEOTIDE POLYMORPHISMS

08/09-1507 EMBRYONIC DEVELOPMENT, ENDOSOME MATURATION, AQUAPORIN PROTEINS, BIG BRAIN AQUAPORIN, NOTCH RECEPTOR TRAFFICKING

08/09-0973 EMBRYONIC DEVELOPMENT, SONIC HEDGEHOG GENE, SNAKE FANGS, EVOLUTION, INVERTEBRATE EVOLUTION, FANG EVOLUTION

08/09-1771 EMBRYONIC DEVELOPMENT, AQUATIC INSECT EGGS, ESFENVALERATE, PESTICIDE EXPOSURE, CLUTCH MORPHOLOGY

08/09-1798 EMBRYONIC DEVELOPMENT, NONNEURAL EPITHELIUM, ECTOMESENCHYME, VERTEBRATE EVOLUTION, NEURAL FOLD

08/09-0823 EMBRYONIC DEVELOPMENT, DARWINIAN EVOLUTION, EVOLUTIONARY DEVELOPMENTAL BIOLOGY, GENETIC EVOLUTION, BOOK REVIEW, EVO-DEVO

08/09-2206 EMBRYONIC DEVELOPMENT, ZEBRAFISH, SCANNED LIGHT SHEET FLUORESCENCE MICROSCOPY, CELL DIVISIONS, MESENDODERM, DANIO RERIO

08/09-1361 EMBRYONIC STEM CELLS, CARTILAGE, BONE TISSUE ENGINEERING, OSTEOBLASTS, ENDOCHONDRAL OSSIFICATION

08/09-0116 EMBRYONIC STEM CELLS, TRANSCRIPTION FACTORS, PLURIPOTENCY, CELL REPROGRAMMING, SOMATIC CELLS, STEM CELLS

08/09-2102 EMBRYONIC STEM CELLS, STEM CELL, CIS-REGULATORY ELEMENTS, GENE TRANSCRIPTION, NEURAL GENE TRANSCRIPTION

08/09-0254 EMBRYONIC STEM CELLS, PLURIPOTENT STEM CELLS, STEM CELL THERAPY, SICKLE CELL DISEASE, ANEMIA

08/09-0544 EMBRYONIC STEM CELLS, STEM CELLS, ADULT STEM CELLS, HEMATOPOIETIC STEM CELLS, AUTOIMMUNE DISEASE TREATMENTS, CARDIOVASCULAR DISEASE TREATMENTS

08/09-2327 EMBRYONIC STEM CELLS, CORTICOGENESIS, CEREBRAL CORTEX, SONIC HEDGEHOG GENE, BRAIN, CELL DIFFERENTIATION

08/09-2470 EMBRYONIC STEM CELLS, STEM CELLS, PLURIPOTENT STEM CELLS, HUMAN EMBRYONIC STEM CELLS, DRUG DEVELOPMENT

08/09-2049 EMBRYONIC STEM CELLS, NATURAL KILLER T CELLS, SOMATIC CELL NUCLEAR TRANSFER, CELL REGENERATION, IMMUNE SYSTEM STIMULATION

08/09-1220 EMBRYONIC STEM CELLS, MICRO-RIBONUCLEIC ACID (MIRNA) BLOCKAGE, CANCER CELLS, LIN28, GENE REPRESSION, CARCINOMA CELLS

08/09-0386 EMBRYONIC STEM CELLS, LIVER FAILURE, CELL DIFFERENTIATION, HEPATOCYTES, ORGAN TRANSPLANTATION

08/09-1338 EMBRYONIC STEM CELLS, CHROMATIN, PLURIPOTENCY, STEM CELLS, CELL DIFFERENTIATION

08/09-1219 EMBRYONIC STEM CELLS, RE1-SILENCING TRANSCRIPTION FACTOR, CELL SELF-RENEWAL, PLURIPOTENCY, NEUROGENESIS

08/09-1508 EMBRYONIC STEM CELLS, STEM CELLS, HEDGEHOG SIGNALING, NEUROGENESIS, MITOGENS, SONIC HEDGEHOG GENE

08/09-0107 EMBRYONIC STEM CELLS, RHESUS MONKEYS, PARTHENOGENETIC EMBRYONIC STEM CELLS, STEM CELL RESEARCH, TISSUE REPLACEMENT, DEGENERATIVE DISEASES

08/09-2221 EMBRYONIC STEM CELLS, INDUCED PLURIPOTENT STEM CELLS, TRANSCRIPTION FACTORS, ADENOVIRUSES, CELL REPROGRAMMING, VIRAL INTEGRATION

08/09-0687 EMBRYONIC STEM CELLS, PLURIPOTENCY, STEM CELL SELF-RENEWAL, TRANSCRIPTION NETWORKS, CELL DIFFERENTIATION

08/09-1304 EMBRYONIC STEM CELLS, CARDIOMYOCYTES, STEM CELL TRANSPLANTATION, CARDIAC REPAIR THERAPIES, MYOCARDIAL INFARCTION

08/09-0940 EMBRYONIC STEM CELLS, SELF-RENEWAL, PLURIPOTENCY, CELL DIFFERENTIATION, TRANSCRIPTION FACTORS, LEUKEMIA INHIBITORY FACTORS

08/09-0409 EMBRYONIC STEM CELLS, NOBEL PRIZE IN PHYSIOLOGY OR MEDICINE, CAPECCHI/MARIO R., EVANS/MARTIN J., SMITHIES/OLIVER, GENE MODIFICATION

08/09-0399 EMBRYONIC STEM CELLS, STEM CELLS, RETINAL PIGMENT EPITHELIAL CELLS, PHOTORECEPTOR GENERATION, NOTCH SIGNALING PATHWAY, OCULAR DISEASES, EYE HEALTH

08/09-0398 EMBRYONIC STEM CELLS, HUMAN STEM CELLS, IN VITRO FERTILIZATION, DISCARDED EMBRYOS, BLASTOCYSTS, STEM CELL DERIVATION, BIOTECHNOLOGY

08/09-1339 EMBRYONIC STEM CELLS, REPROGRAMMING ADULT CELLS, INDUCED PLURIPOTENT STEM CELLS, METHYLATION, GENETIC REPROGRAMMING, STEM CELLS

08/09-1075 EMBRYONIC STEM CELLS, THERAPEUTIC CLONING, INDUCED PLURIPOTENT STEM CELLS, REPROGRAMMING CELLS, GENETIC MANIPULATION

08/09-0558 EMBRYONIC TEMPERATURES, PASSERINE HISTORY, INCUBATION TIME, EGG SIZE VARIATIONS, BIRD REPRODUCTION

08/09-0300 EMBRYO-NOURISHING STRATEGIES, HYDATELLACEAE, FLOWERING PLANTS, ANGIOSPERM EVOLUTION, REPRODUCTIVE DIVERSITY, PLANT REPRODUCTION

08/09-0699 EMBRYO NOURISHMENT, MARSUPIALS, OVIPAROUS VERTEBRATES, VITELLOGENIN, PLACENTAL MAMMALS, LACTATION, MAMMALIAN EVOLUTION, EGG YOLK GENES, MONOTREMES

08/09-2066 EMBRYO ORGANOGENESIS, ASYMMETRICAL ORGAN DEVELOPMENT, OVARY DEVELOPMENT, PITX2 GENE, GONAD DEVELOPMENT

08/09-1427 EMERGENT FACILITATION, PREDATOR-PREY INTERACTIONS, STAGE-SPECIFIC PREDATION, PREY STAGES, COMPETITION

08/09-0188 EMERGING INFECTIOUS DISEASES, ZOONOSES, DRUG-RESISTANT MICROBES, RICKETTSIA, INFECTIOUS DISEASES, RISK FACTORS

08/09-2217 EMILIANIA HUXLEYI, ALGAL LIFE CYCLES, MARINE VIRUSES, VIRAL INFECTIONS, COCCOLITHOPHORES, PHYCODNAVIRUSES

08/09-0785 EMOTION, AUTISM, SEX, SOCIAL INTERACTION, BRAIN, HORMONES, OXYTOCIN

08/09-0511 EMOTIONAL MEMORY, SEVOFLURANE, BRAIN IMAGING, ANESTHESIA, AMYGDALA SUPPRESSION, INHALATIONAL ANESTHETICS

08/09-0786 EMOTIONAL RESPONSE, SOUND PERCEPTION, MUSICAL CHORDS, HARMONY, PSYCHOACOUSTICS

08/09-0016 EMPEROR PENGUINS, HOMEOTHERMY, HUDDLING BENEFITS, RABBIT YOUNG, BROWN FAT, ENDOTHERMY, FITNESS, REPRODUCTIVE SUCCESS

08/09-0073 EMPEROR PENGUINS, APTENODYTES FORSTERI, PENGUIN POPULATION DECLINE, EAST ANTARCTICA ICE SHEETS, ROCKHOPPER PENGUINS, EUDYPTES CHRYSOCOME, GLOBAL WARMING

08/09-2400 EMPHYSEMA, CHRONIC OBSTRUCTIVE PULMONARY DISEASE, CARDIOVASCULAR DISEASE, BRONCHODILATORS, MORTALITY RATES, LUNG DISEASE

08/09-1183 EMPIDONAX VIRESCENS, ACADIAN FLYCATCHER, TSUGA CANADENSIS, EASTERN HEMLOCK, HEMLOCK WOOLLY ADELGID, ADELGES TSUGAE, BREEDING BIRDS, PENNSYLVANIA

08/09-2188 ENAMEL REMINERALIZATION, CAVITIES, DENTIN, TOOTH DECAY, APATITE

08/09-0533 ENANTIOMER DISCRIMINATION, OLFACTORY CORTEX, PERCEPTUAL DISCRIMINATION, POSTERIOR PIRIFORM CORTEX, AVERSIVE LEARNING, BRAIN RESPONSES, LEARNING

08/09-1629 ENANTIOSELECTIVE CATALYSIS, ASYMMETRIC CATALYSIS, NATURAL PRODUCTS, JANUVIA, DRUG DEVELOPMENT

08/09-0102 ENCYSTATION, NUCLEAR FUSION, INTESTINAL PARASITES, TROPHOZOITES, KARYOGAMY, GIARDIA INTESTINALIS

08/09-2290 ENDANGERED AMPHIBIANS, BUFO CALAMITA, NATTERJACK TOAD, AMPHIBIAN DECLINES, POPULATION VIABILITY ANALYSIS

08/09-0335 ENDANGERED BEETLES, CERAMBYX CERDO, GREAT CAPRICORN BEETLE, ECOSYSTEM ENGINEERING, SAPROXYLIC BEETLES, OAK TREE HABITATS

08/09-0083 ENDANGERED BIRDS, FOREST RESTORATION, HAWAII, HAKALAU FOREST NATIONAL WILDLIFE REFUGE, WOODLANDS, NENE GEESE, CONSERVATION INITIATIVES, KOA TREES

08/09-0057 ENDANGERED BIRD SPECIES, HABITAT DESTRUCTION, RANGE SIZE, WORLD CONSERVATION UNION RED LIST, FOREST BIRDS

08/09-0626 ENDANGERED BUTTERFLIES, BUTTERFLY POPULATION DECLINES, THREATENED BUTTERFLIES, HABITAT LOSS, ASSISTED MIGRATIONS, LEPIDOPTERA

08/09-1971 ENDANGERED HABITATS, CONSERVATION, BIODIVERSITY, MILD WINTER CLIMATES, VASCULAR PLANT DIVERSITY, MEDITERRANEAN HABITATS

08/09-1942 ENDANGERED PLANTS, PLANT CONSERVATION, EX SITU CONSERVATION, SEED BANKS, ORCHIDS

08/09-1455 ENDANGERED PLANT SPECIES, JACQUEMONTIA RECLINATA, BEACH JACQUEMONTIA, PLANT CONSERVATION, GENETIC PLANT DIVERSITY, FLORIDA PLANT DIVERSITY

08/09-1156 ENDANGERED SHOREBIRDS, SHOREBIRD HABITAT, PIPING PLOVERS, GULF OF MEXICO, MIGRATORY BIRDS, HABITAT LOSS

08/09-0364 ENDANGERED SPECIES, CAPTIVE BREEDING, FISH, BLUEFIN TUNA, OVERFISHING, THUNNUS THYNNUS

08/09-2471 ENDANGERED SPECIES, DOLPHIN EXTINCTIONS, SPECIES EXTINCTION, OVERFISHING, YANGTZE RIVER DOLPHIN, BOOK REVIEW, CHINA

08/09-0067 ENDANGERED SPECIES, GLACIAL REFUGIA, MUSSEL POPULATIONS, SNUFFBOX MUSSEL, EPIOBLASMA TRIQUETRA, FRESHWATER MUSSELS

08/09-1480 ENDANGERED SPECIES, AMPHIBIAN DECLINES, BATRACHOCHYTRIUM DENDROBATIDIS, VENEZUELAN ENDEMIC FROGS, ATELOPUS CRUCIGER, NEOTROPICAL FROGS

08/09-0074 ENDANGERED SPECIES, CAPTIVE ANIMALS, PONGO SPECIES, RELEASE PROGRAMS, BORNEO ORANGUTAN SURVIVAL FOUNDATION, SUMATRA, ORANGUTANS, CONSERVATION INITIATIVES

08/09-1153 ENDANGERED SPECIES, SALMON, KILLER WHALES, ORCAS, PUGET SOUND, HYDROPOWER

08/09-1477 ENDANGERED SPECIES, MADAGASCAR, DECIDUOUS DRY FORESTS, FLAT-TAILED TORTOISE, PYXIS PLANICAUDA, POPULATION ABUNDANCE ESTIMATION

08/09-0607 ENDANGERED SPECIES, CONSERVATION, UNCIA UNCIA, SNOW LEOPARDS, ASIA, POACHING

08/09-1478 ENDANGERED SPECIES, MEDITERRANEAN MONK SEAL, MADEIRA ARCHIPELAGO, CONSERVATION PROGRAMS, MONACHUS MONACHUS, MONK SEAL

08/09-0571 ENDANGERED SPECIES, PTERODROMA MAGENTAE, TAIKO, CHATHAM ISLAND TAIKO, SEABIRDS, ALLEE EFFECT, BIRD REPRODUCTION

08/09-0046 ENDANGERED SPECIES, PHILIPPINE EAGLE, HABITAT RESTORATION, BIRDS, DEFORESTATION

08/09-0863 ENDANGERED SPECIES, MIGRATION CORRIDORS, SPECIES CONSERVATION, SAIGA TATARICA MONGOLICA, MONGOLIAN SAIGA, ANIMAL MIGRATION, SHARGA NATURE RESERVE

08/09-1933 ENDANGERED SPECIES, AMERICAN ALLIGATOR, ALLIGATOR MISSISSIPPIENSIS, WILDLIFE MANAGEMENT STRATEGIES, GROWTH RATES

08/09-1114 ENDANGERED SPECIES, GENETIC STRUCTURE, MAGNOLIA ESPINALII, FOREST FRAGMENTATION, REPRODUCTIVE ECOLOGY, ANDES, TREE CONSERVATION

08/09-1981 ENDANGERED SPECIES, AMERICAN CROCODILE, FLORIDA, CROCODYLUS ACUTUS, SPECIES CONSERVATION

08/09-2269 ENDANGERED SPECIES, GRAY WOLF, SPECIES REINTRODUCTION, CONSERVATION, CANIS LUPUS, NORTHERN UNITED STATES WILDLIFE

08/09-1741 ENDANGERED SPECIES, SPECIES CONSERVATION, BIRDFAIR, EXTINCTION PREVENTION, WILDLIFE MANAGEMENT

08/09-0072 ENDANGERED SPECIES, PINE FORESTS, LONGLEAF PINE WOODLANDS, FOREST MANAGEMENT

08/09-1938 ENDANGERED SPECIES, LONG-TOED TREE FROG, LEPTOPELIS XENODACTYLUS, MUD-DWELLING TADPOLE, TADPOLE IDENTIFICATION

08/09-1715 ENDANGERED SPECIES, CONSERVATION, AMPHIBIAN EXTINCTION, KIHASI SPRAY TOAD, NECTOPHRYNOIDES ASPERGINIS

08/09-0864 ENDANGERED SPECIES, POPULATION DECLINE, DERMOCHELYS CORIACEA, CONSERVATION, LEATHERBACK TURTLES, SOUTH PACIFIC GYRE, CHLOROPHYLL-A, MIGRATION CORRIDORS

08/09-0919 ENDANGERED SPECIES ACT, FEDERALLY OWNED LANDS, BIODIVERSITY, IMPERILED SPECIES, UNITED STATES DEPARTMENT OF DEFENSE

08/09-1475 ENDANGERED TREE SPECIES, NONTIMBER FOREST PRODUCTS, RESIN, AQUILARIA CRASSNA, AGARWOOD, LAOS

08/09-0782 ENDARTERECTOMY, STATINS, STENTING, ISCHEMIC STROKE, CAROTID ARTERY DISEASE, CARDIOVASCULAR DISEASE

08/09-2288 ENDEMIC ISLAND BIRDS, CHRISTMAS ISLAND, YELLOW CRAZY ANTS, INVASIVE ANTS, ANT INVASIONS, ANOPLOLEPIS GRACILIPES

08/09-0580 ENDEMIC PLANTS, GENETIC DIFFERENTIATION, MAGUIRE PRIMROSE, REPRODUCTIVE COMPATIBILITY, PLANT GENE FLOW

08/09-1667 ENDEMIC PLANTS, GOAT HERBIVORY, ISLAND INVASIVE SPECIES, FERAL GOATS, MONA ISLAND RESERVE, PUERTO RICO

08/09-0366 ENDEMIC SPECIES, SNAILS, SLUGS, TERRESTRIAL GASTROPOD DIVERSITY, LOCAL ECOLOGICAL DIVERGENCE, ECOLOGICAL CANYON, ISRAEL, MICROCLIMATES, SPECIES RICHNESS

08/09-0867 ENDEMISM, CORAL REEFS, BIODIVERSITY, INDO-AUSTRALIAN ARCHIPELAGO, SPECIATION, EXTINCTION, STOMATOPODS, LIFE HISTORIES

08/09-2285 ENDEMISM, CONSERVATION, BIODIVERSITY, MALAYSIA, HERPETOFAUNA, SOUTHERN PENINSULAR MALAYSIA

08/09-1361 ENDOCHONDRAL OSSIFICATION, OSTEOBLASTS, EMBRYONIC STEM CELLS, CARTILAGE, BONE TISSUE ENGINEERING

08/09-2302 ENDOCRINE DISRUPTERS, PHTHALATES, HYPOSPADIAS, BIRTH DEFECTS, MALE BIRTH DEFECTS, GENITAL DEVELOPMENT

08/09-0191 ENDOCRINE DISRUPTERS, PHTHALATES, BISPHENOL A, CHILDREN'S HEALTH, PLASTICS, FEMINIZATION

08/09-0348 ENDOCRINE DISRUPTERS, AMPHIBIAN POPULATION DECLINE, FROG POPULATION DECLINES, XENOPUS LAEVIS, ATRAZINE, HERBICIDAL EFFECTS

08/09-1465 ENDOCRINE-DISRUPTING CHEMICALS, WATER POLLUTION, FISH REPRODUCTIVE HEALTH, PHARMACEUTICAL POLLUTION, ENVIRONMENTAL ESTROGENS

08/09-1764 ENDOCRINE-DISRUPTING CHEMICALS, TOXICOKINETICS, BISPHENOL A, HOUSEFLY DEVELOPMENT, INVERTEBRATE ENDOCRINE DISRUPTION, MUSCA DOMESTICA

08/09-0054 ENDOCRINE-DISRUPTING CHEMICALS, UNFERTILIZED EGGS, OXIDATIVE DAMAGE, GOBIOCYPRIS RARUS, CHINESE RARE MINNOWS, NONYLPHENOL, THIOBARBITURIC ACID-REACTIVE SUBSTANCES

08/09-1469 ENDOCRINE-DISRUPTING METALS, EUROPEAN EEL, CADMIUM, TOXIC METALS, EEL LIFE CYCLE, VITELLOGENESIS, ANGUILLA ANGUILLA

08/09-1060 ENDOCRINE DISRUPTION, AIR POLLUTION, ETHANE, POLYBROMINATED DIBENZO-P-DIOXINS AND FURANS, ORGANIC POLLUTANTS, BROMINATED FLAME RETARDANTS, POLYBROMINATED DIPHENYL ETHERS

08/09-1973 ENDOCRINE DISRUPTOR SCREENING PROGRAM, ENVIRONMENTAL PROTECTION AGENCY (EPA), CHEMICAL TESTING, ANIMAL TESTING, TOXIN SCREENING

08/09-1505 ENDOCRINE INSTIGATION, INDOLENT TUMOR CELLS, TUMOR MICROENVIRONMENT, OSTEOPONTIN, CANCER PROGRESSION

08/09-2351 ENDODERMAL CELLS, ECTODERMAL CELLS, NEURAL CREST CELLS, EPITHELIAL CELLS, VERTEBRATES, TEETH, EVOLUTION, AXOLOTLS

08/09-2111 ENDOMETRIOSIS, WOMEN'S HEALTH, REPRODUCTIVE DISORDERS, GONADOTROPIN-RELEASING HORMONE AGONISTS, DYSMENORRHEA

08/09-2310 ENDOPLASMIC RETICULUM, INNATE IMMUNE SIGNALING, INTERFERON GENE STIMULATION, TRANSLOCONS

08/09-0132 ENDOPLASMIC RETICULUM, MEMBRANE PROTEINS, RETICULONS, TUBULE FORMATION, ORGANELLE SHAPES

08/09-2070 ENDOPLASMIC RETICULUM, INFLAMMATORY RESPONSES, UNFOLDED PROTEIN RESPONSES, CELLULAR STRESS, IMMUNE RESPONSES

08/09-1601 ENDOPLASMIC RETICULUM-GOLGI PATHWAY, SUPEROXIDE DISMUTASE 1, AMYOTROPHIC LATERAL SCLEROSIS, GENETIC MUTATIONS, PROTEIN AGGREGATIONS

08/09-1848 ENDOPLASMIC RETICULUM STRESS, INFLAMMATORY BOWEL DISEASE, X-BOX BINDING PROTEIN 1, PANETH CELLS, INTESTINAL INFLAMMATION

08/09-1801 ENDOSKELETONS, CRANIAL MODIFICATIONS, TIKTAALIK ROSEAE, TETRAPOD EVOLUTION, SARCOPTERYGIANS, WATER-TO-LAND TRANSITION

08/09-0131 ENDOSOMAL SORTING COMPLEX, PROTEOLIPID PROTEINS, MEMBRANE TRANSPORT, EXOSOMES, BUDDING, INTRALUMINAL VESICLES, MULTIVESICULAR ENDOSOMES, CELL SORTING

08/09-1507 ENDOSOME MATURATION, AQUAPORIN PROTEINS, BIG BRAIN AQUAPORIN, EMBRYONIC DEVELOPMENT, NOTCH RECEPTOR TRAFFICKING

08/09-2207 ENDOSYMBIONTS, NITROGEN FIXATIONS, CELLULOLYSIS, PROTISTS, TERMITES, PSEUDOTRICHONYMPHA GRASSII, COPTOTERMES FORMOSANUS, GUT MICROBIOTAS

08/09-1944 ENDOSYMBIOTIC ASSOCIATIONS, CEDAR APHIDS, BUCHNERA APHIDICOLA, CINARA CEDRI, CANDIDATUS SERRATIA SYMBIOTICA, TRYPTOPHAN, APHID DIET

08/09-1003 ENDOTHELIAL CELLS, SMOOTH MUSCLE CELLS, MESENCHYMAL STEM CELLS, SMALL DIAMETER HUMAN VESSEL WALLS, BONE MARROW

08/09-1000 ENDOTHELIAL CELLS, SMOOTH MUSCLE CELLS, TISSUE ENGINEERING, COMPLIANT POLY(CARBONATE-UREA)URETHANE, BYPASS SURGERY, HEART BYPASS, HYBRID BYPASS GRAFTS

08/09-0750 ENDOTHELIAL DYSFUNCTION, OXIDATIVE STRESS, DIABETES TYPE 2, HYPERGLYCEMIA, OSCILLATING GLUCOSE LEVELS

08/09-0016 ENDOTHERMY, BROWN FAT, RABBIT YOUNG, EMPEROR PENGUINS, HOMEOTHERMY, HUDDLING BENEFITS, FITNESS, REPRODUCTIVE SUCCESS

08/09-1537 END-PERMIAN, MASS EXTINCTION, EARLY TRIASSIC, ENVIRONMENTAL STRESS, BRACHIOPODS, BIOTIC RECOVERY

08/09-0159 END-TIDAL ANESTHETIC GAS, BISPECTRAL INDEX, ANESTHESIA AWARENESS, GENERAL ANESTHESIA, SURGERY

08/09-1029 ENDURANCE, STRENGTH TRAINING, MUSCLES, AGING, WEIGHT TRAINING, BONE HEALTH

08/09-1589 ENDURANCE EXERCISE, AGING EFFECTS, MITOCHONDRIAL DYSFUNCTION, INSULIN SENSITIVITY, METABOLIC SYNDROME

08/09-1377 ENERGY BUDGETS, HUNTING BEHAVIOR, PACK HUNTING, CURSORIAL HUNTING, AFRICAN WILD DOG, LYCAON PICTUS, SOCIALITY, REPRODUCTIVE EFFORT

08/09-0408 ENERGY CONSERVATION, SLEEP REQUIREMENTS, BRAINSTEM FUNCTION, RAPID EYE MOVEMENT (REM) SLEEP

08/09-0494 ENERGY-DENSE FOODS, FOOD COST, JUNK FOOD, HEALTHY EATING, NUTRITION

08/09-0378 ENERGY DISSIPATION, COASTAL PLANNING, WAVE ENERGY, BED ROUGHNESS, CORAL REEF BED ROUGHNESS, SPECTRAL ANALYSIS

08/09-2044 ENERGY EXPENDITURE, ADIPOGENESIS, WHITE ADIPOSE TISSUES, BROWN ADIPOSE TISSUES, BONE MORPHOGENETIC PROTEINS, ADIPOCYTES

08/09-0661 ENERGY LANDSCAPES, POSTTRANSLATIONAL MODIFICATIONS, GLYCOSYLATION, GLYCANS, THERMODYNAMIC STABILIZATION, PROTEIN STABILIZATION

08/09-2404 ENERGY LEVELS, DIET, FATIGUE, HERBAL ENERGY BOOSTERS, HEALTHY LIFESTYLE CHOICES, SLEEP

08/09-0590 ENERGY MAXIMIZATION STRATEGY, SEASONAL FOOD BUDGET, BRAZILIAN GRACILE MOUSE OPOSSUM, NEOTROPIC MARSUPIALS, DIET VARIATION, GRACILINANUS MICROTARSUS

08/09-2123 ENERGY METABOLISM, EXERCISE, LACTATE, CEREBRAL METABOLIC RATIO, GLUCOSE, MUSCLE OXYGENATION, BRAIN

08/09-2168 ENERGY PRODUCTION, RENEWABLE ENERGY, CELLULOSE, BIOFUELS, ALTERNATIVE FUELS, LIGNOCELLULOSE

08/09-0837 ENERGY SENSING, CHEMORECEPTORS, ENERGY TAXIS, FLAGELLA, GASTRIC PATHOGENS, MOTILITY, CHEMOTAXIS, HELICOBACTER PYLORI, BACTERIAL NAVIGATION

08/09-0962 ENERGY SINKS, MORPHOGENESIS, XENOPUS EGG, MITOCHONDRIAL TRANSMEMBRANE POTENTIAL, METABOLITE GRADIENTS

08/09-2240 ENERGY STAR APPLIANCES, LOW-ENERGY TVS, RECYCLING, TELEVISIONS, HEAVY METAL POLLUTION

08/09-0837 ENERGY TAXIS, FLAGELLA, GASTRIC PATHOGENS, MOTILITY, CHEMOTAXIS, HELICOBACTER PYLORI, CHEMORECEPTORS, ENERGY SENSING, BACTERIAL NAVIGATION

08/09-1805 ENERGY UPTAKE, FOOD ASSIMILATION, BIOMASS ACCUMULATION, GROWTH, BASAL METABOLIC RATES, ONTOGENY

08/09-1337 ENGINEERING PROBLEMS, COMPLEX ADAPTIVE SYSTEMS, GENETIC ALGORITHMS, PROBLEM-SOLVING ALGORITHMS, BIOLOGY

08/09-0230 ENGLAND, MEDIEVAL EXECUTION, QUARTERING, HUMAN REMAINS IDENTIFICATION, DESPENSER/SIR HUGH

08/09-1724 ENGLAND, UNPRODUCTIVE ECOSYSTEMS, SPECIES PERSISTENCE, GRASSLAND INFERTILITY, CLIMATE CHANGE

08/09-0041 ENGLISH CHANNEL, OIL SPILLS, MSC NAPOLI, SHIPPING ACCIDENTS, SEA SURFACE CONTAMINATION, WATER POLLUTION

08/09-0521 ENGLISH LANGUAGE, DIALECT, HISTORY, GRAMMAR, LINGUISTICS

08/09-1343 ENHANCED DOPPLER BLOOD FLOW IMAGING, BLOOD-BRAIN BARRIER, MICROBUBBLES, ULTRASOUND PULSES, DRUG DELIVERY

08/09-1783 ENHANCER ELEMENTS, BRAIN FUNCTION, FRUIT FLIES, NEUROANATOMY, GENE EXPRESSION, DROSOPHILA MELANOGASTER

08/09-1379 ENSLINIELLA PARASITICA MITES, ALLODYNERUS DELPHINALIS WASPS, HOST-PARASITE INTERACTIONS, ACARINARIA, MUTUALISM, MITE-WASP RELATIONSHIP, SPECIES COEVOLUTION

08/09-0000 ENSO--SEE EL NINO SOUTHERN OSCILLATION

08/09-0019 ENTEROHEMORRHAGIC E. COLI, D-GALACTOSAMINE, N-ACETYL-D-GALACTOSAMINE, ESCHERICHIA COLI O157:H7, SPINACH-ASSOCIATED OUTBREAKS, GENE MUTATION, BACTERIAL INFECTIONS, HUMAN HEALTH

08/09-1078 ENTHEOGENS, SCHEDULE 1 DRUGS, HALLUCINOGENS, MIND-ALTERING DRUGS, PSYCHEDELIC DRUGS, THERAPEUTIC DRUG USE, POST-TRAUMATIC STRESS DISORDER

08/09-0889 ENTOMOLOGY, INSECT POPULATIONS, URBAN ECOLOGY, NEW YORK CITY RESTORATION PROJECTS, COMMUNITY GARDENS

08/09-0795 ENTOMOPHAGY, INSECTS, PROTEIN SOURCES, FOOD, NUTRITION

08/09-0443 ENVELOPE PROTEINS, HUMAN IMMUNODEFICIENCY VIRUS TYPE 1 (HIV-1), VACCINES, VIRAL INFECTIONS, ANTIBODY NEUTRALIZATION, MONOCLONAL ANTIBODIES

08/09-0447 ENVELOPE PROTEINS, VIRAL INFECTIONS, ASIAN TREE SHREW, WOOLLY MONKEY, HEPATITIS B, ANTIVIRAL THERAPY

08/09-0365 ENVIRONMENTAL ADAPTATION, HALDANE'S SIEVE, SPECIES MUTATIONS, EVOLUTIONARY MECHANISMS, STANDING VARIATION, POPULATION DYNAMICS

08/09-1762 ENVIRONMENTAL ANDROGENS, PINUS TAKEDA, MASCULINIZING HORMONES, ANDROSTENEDIONE, PROGESTERONE, LOBLOLLY PINE, PAPER MILL AFFLUENT

08/09-1399 ENVIRONMENTAL CHANGE, BRAIN SIZE-ENVIRONMENTAL CHANGE HYPOTHESIS, MAMMALIAN BRAIN SIZE, ANIMAL BEHAVIOR, COGNITIVE BUFFER HYPOTHESIS

08/09-0906 ENVIRONMENTAL CHANGE, FEEDBACK MECHANISMS, PATTERN FORMATION, ECOSYSTEM FUNCTIONS

08/09-1647 ENVIRONMENTAL CHANGE, FLORAL HISTORY, BOOK REVIEW, INVASIVE SPECIES, SPANISH EXPLORATIONS, WILDFLOWERS, CALIFORNIA

08/09-0312 ENVIRONMENTAL CONDITIONS, CHIROXIPHIA LANCEOLATA, LANCE-TAILED MANAKINS, SEX RATIOS, OFFSPRING BIASING, BIRD FITNESS

08/09-0651 ENVIRONMENTAL CONSERVATION, ANTHROPOGENIC CHANGES, AFFORESTATION, DESERTIFICATION, CHINA

08/09-1967 ENVIRONMENTAL CONTAMINANTS, HUMAN INFERTILITY, FERTILITY, TOBACCO SMOKE, PESTICIDES

08/09-0573 ENVIRONMENTAL CUES, LEAF TYPES, WATER LILIES, HETEROPHYLLY, AMERICAN WHITE WATER LILY, NYMPHAEA ODORATA

08/09-1968 ENVIRONMENTAL DEGRADATION, ENZYMES, MICROBIAL ACTIVITY, XENOBIOTICS, SOIL ECOLOGY

08/09-1754 ENVIRONMENTAL DISTURBANCES, CRUSTACEANS, ECOLOGICAL DYNAMICS, SEASONAL SPECIES VARIATIONS, ZOOPLANKTON

08/09-0562 ENVIRONMENTAL EFFECTS, PLANT REPRODUCTION, SELECTIVE FERTILIZATION, POLLINATION, RUMEX NIVALIS, DIOECIOUS PLANTS, SEX RATIOS

08/09-1158 ENVIRONMENTAL EFFECTS, AIR POLLUTION, CIGARETTE MANUFACTURE, TOXIC RELEASE INVENTORY PROGRAM, TOBACCO, NICOTINE

08/09-0636 ENVIRONMENTAL ENGINEERING, GEOLOGICAL SEQUESTRATION, CARBON DIOXIDE, GLOBAL WARMING, GREENHOUSE GAS MITIGATION

08/09-1466 ENVIRONMENTAL ENGINEERING, AIRBORNE ALLERGENS, PUBLIC HEALTH, AIR POLLUTION, BIOAEROSOLS

08/09-1465 ENVIRONMENTAL ESTROGENS, PHARMACEUTICAL POLLUTION, FISH REPRODUCTIVE HEALTH, WATER POLLUTION, ENDOCRINE DISRUPTING CHEMICALS

08/09-1202 ENVIRONMENTAL FACTORS, RIBONUCLEIC ACID INTERFERENCE (RNAI), EPIGENETICS, GENE ACTIVITY SEQUENCING

08/09-1720 ENVIRONMENTAL GENOMICS, CANDIDATUS DESULFORUDIS AUDAXVIATOR, BACTERIAL GENOMES, MICROBIAL COMMUNITIES, SINGLE-SPECIES ECOSYSTEM

08/09-1529 ENVIRONMENTAL GENOMICS, TAXONOMY, BIOGEOGRAPHY, MICROBIAL ECOLOGY, TRAIT VARIATION

08/09-0980 ENVIRONMENTAL GRADIENTS, EVOLUTION, LEAF MASS, PHENOTYPIC PLASTICITY, COGRADIENT VARIATIONS, EVERGREEN LEAVES, PLANT EVOLUTION

08/09-1062 ENVIRONMENTAL HETEROGENEITY, HOST-PARASITE INTERACTIONS, IMMUNO-ECOLOGY, MATERNAL ANTIBODY TRANSFER, PHENOTYPIC PLASTICITY, ECOLOGICAL IMMUNITY

08/09-0922 ENVIRONMENTAL HETEROGENEITY, INVASIVE SPECIES, CHAUNUS (BUFO) MARINUS, CANE TOAD, AUSTRALIA, RANGE EXPANSION RATES

08/09-2252 ENVIRONMENTAL HISTORY, HUMAN IMPACTS, VEGETATION HISTORY, CLIMATE CHANGE, FIRE HISTORY

08/09-1725 ENVIRONMENTAL IMPACTS, DAIRY COWS, RECOMBINANT BOVINE SOMATOTROPIN, MILK PRODUCTION EFFICIENCY, FOOD PRODUCTION

08/09-0549 ENVIRONMENTAL IMPACTS, HUMAN EVOLUTION, HOMO SAPIENS, GLOBAL ENVIRONMENTAL CHANGES, BOOK REVIEW

08/09-1758 ENVIRONMENTAL IMPACTS, YANGTZE RIVER, CHINA, THREE GORGES DAM, ECOSYSTEM DESTRUCTION, DAM IMPACTS

08/09-1990 ENVIRONMENTAL IMPACTS, AQUATIC ECOTOXICITY, ECOTOXICITY, NANOMATERIALS

08/09-0624 ENVIRONMENTAL ISSUES, CLIMATE CHANGE, FEEDBACK LOOPS, GLOBAL WARMING, ALTERNATIVE ENERGY, ARCTIC ICE MELT

08/09-1733 ENVIRONMENTAL KNOWLEDGE, EDUCATION, ECOLOGICAL FOOTPRINTS, GLOBAL WARMING, CLIMATE CHANGE

08/09-1097 ENVIRONMENTAL LAW, WATERSHED MANAGEMENT, CONSERVATION, ECOSYSTEM RESTORATION, BOOK REVIEW, EVERGLADES, PLATTE RIVER BASIN, CHESAPEAKE BAY, ADAPTIVE MANAGEMENT

08/09-1373 ENVIRONMENTAL MANAGEMENT, RIVER REHABILITATION, SUSTAINABLE ECOSYSTEMS, BIODIVERSITY, BOOK REVIEW

08/09-0923 ENVIRONMENTAL ORGANISM MODULATION, LANDSCAPE MODULATOR, ECOSYSTEM MODULATION, BIODIVERSITY, WOODY PLANTS

08/09-2200 ENVIRONMENTAL PROTECTION, LOGGING, CONSERVATION, DEFORESTATION, FORESTS, UNITED STATES FOREST SERVICE, BOOK REVIEW

08/09-1759 ENVIRONMENTAL PROTECTION, CHINA, TIBETAN PLATEAU, GREEN INITIATIVES, QINGHAI PROVINCE

08/09-0316 ENVIRONMENTAL PROTECTION, ECOSYSTEM RESTORATION, DESIGNER ECOSYSTEMS, CONSERVATION, OVERPOPULATION

08/09-2235 ENVIRONMENTAL PROTECTION, PUBLIC LAND MANAGEMENT, CLIMATE CHANGE, GOVERNMENTAL POLICIES

08/09-0355 ENVIRONMENTAL PROTECTION, FLORIDA, SEAGRASS BEDS, BOATING DAMAGE, BIOECONOMICS

08/09-1736 ENVIRONMENTAL PROTECTION, NATURE, ECOSYSTEM RESTORATION, CONSERVATION, REFORESTATION

08/09-1727 ENVIRONMENTAL PROTECTION, ECOSYSTEM MANAGEMENT, AUSTRALIA, CORAL REEFS, GREAT BARRIER REEF MARINE PARK

08/09-1370 ENVIRONMENTAL PROTECTION, GREENHOUSE GAS REDUCTION, ECONOMICS, ETHICS, CLIMATE CHANGE

08/09-1069 ENVIRONMENTAL PROTECTION, CHINA, INDUSTRIAL GROWTH EFFECTS, NONNATIVE SPECIES, INVASIVE SPECIES

08/09-1973 ENVIRONMENTAL PROTECTION AGENCY (EPA), ENDOCRINE DISRUPTOR SCREENING PROGRAM, CHEMICAL TESTING, ANIMAL TESTING, TOXIN SCREENING

08/09-1140 ENVIRONMENTAL RECORDS, PALEOECOLOGY, FLOODPLAIN ECOSYSTEMS, ECOLOGICAL CHANGES, MIOCENE MAMMALS, PAKISTAN

08/09-1722 ENVIRONMENTAL REMEDIATION, GREENHOUSE GAS STORAGE, DEEP-SEA BASALTS, CARBON DIOXIDE SEQUESTRATION, JUAN DE FUCA PLATE

08/09-0507 ENVIRONMENTAL RISK FACTORS, PREVENTIVE MEDICINE, CANCER/BREAST, NUTRITION, CANCER/PROSTATE, DIET

08/09-0352 ENVIRONMENTAL SATELLITES, NATIONAL OCEANIC AND ATMOSPHERIC ADMINISTRATION, NATIONAL WEATHER SERVICE, WEATHER FORECASTING, GLOBAL ENVIRONMENTAL SATELLITES

08/09-2020 ENVIRONMENTAL SELECTIVE PRESSURE, REPRODUCTIVE VARIATION, LIZARD LITTER SIZES, XENOSAURUS PLATYCEPS, CREVICE-DWELLING LIZARDS

08/09-1537 ENVIRONMENTAL STRESS, EARLY TRIASSIC, END-PERMIAN, MASS EXTINCTION, BRACHIOPODS, BIOTIC RECOVERY

08/09-0099 ENVIRONMENTAL STRESS, POIKILOTHERMIC ORGANISMS, CELLULAR DEFORMATION, MECHANOSENSORY NEURONS, DROSOPHILA, MECHANOTRANSDUCTION, CELL SHAPE

08/09-1649 ENVIRONMENTAL STUDIES, ECOLOGY, POPULATION DYNAMICS, BOOK REVIEW

08/09-1463 ENVIRONMENTAL TECHNOLOGY, MORINGA OLEIFERA, OPUNTIA, COAGULANT TREATMENT, DRINKING WATER, WATER TREATMENT

08/09-1836 ENVIRONMENTAL TOXICANTS, PORPHYRINURIA, MERCURY TOXICITY, AUTISM SPECTRUM DISORDER, NEURODEVELOPMENTAL DISORDERS

08/09-2265 ENVIRONMENTAL TOXICOLOGY, HEAVY METAL CONTAMINATION, BIRD FEATHER ANALYSIS, PASSERINE BIRDS, CADMIUM, MERCURY, LEAD

08/09-1159 ENVIRONMENTAL TOXICOLOGY, WATER POLLUTION PROXIES, BIOACCUMULATION, COASTAL WATER POLLUTION, METAL CONTAMINATION, MUSSELS

08/09-0089 ENVIRONMENTAL TOXICOLOGY, BACILLUS THURINGIENSIS (BT) TOXIN, GENETICALLY MODIFIED CROPS, TRANSGENIC CROPS, NONTARGET ARTHROPOD RISK ASSESSMENT, INSECT-RESISTANT CROPS, BENEFICIAL INSECTS

08/09-1160 ENVIRONMENTAL TOXICOLOGY, PESTICIDES, AMPHIBIANS, PESTICIDE INTERACTIONS, AMERICAN TOADS, ACETYLCHOLINESTERASE INHIBITORS, PYRETHROID INSECTICIDES

08/09-1441 ENVIRONMENT AMELIORATION, SESSILE ORGANISMS, EVOLUTIONARY SUICIDE, SEED DISPERSAL STRATEGIES, LOCAL FACILITATION, ARID ENVIRONMENTS, NICHE CONSTRUCTION, DESERTIFICATION

08/09-0111 ENZYME DEFICIENCIES, G6PD DEFICIENCY, NICOTINAMIDE ADENOSINE DINUCLEOTIDE PHOSPHATE, GLUCOSE-6-PHOSPHATE DEHYDROGENASE, GENETIC DEFECTS, X-LINKED DEFECTS

08/09-1841 ENZYME DEFICIENCY DISORDER, LYSOSOMAL STORAGE DISEASES, GAUCHER'S DISEASE, BETA-GLUCOSIDASE, GENETIC DISORDERS

08/09-0166 ENZYME HOMEOSTASIS, LYSOSOMAL STORAGE DISEASES, CALCIUM, MUTATIONS, DILTIAZEM, GAUCHER'S DISEASE

08/09-2369 ENZYME MOVEMENT, DEOXYRIBONUCLEIC ACID (DNA) POLYMERIZATION, REVERSE TRANSCRIPTASES, HUMAN IMMUNODEFICIENCY VIRUS (HIV), NUCLEIC ACIDS

08/09-2385 ENZYME REPLACEMENT THERAPY, POMPE'S DISEASE, GLYCOGEN-STORAGE DISEASE TYPE II, ACID MALTASE DEFICIENCY, GENETIC DISEASES

08/09-2378 ENZYME REPLACEMENT THERAPY, GALACTOSIDASE A, LYSOSOMAL STORAGE DISEASES, FABRY'S DISEASE, INHERITED DISORDERS

08/09-1221 ENZYMES, BIOSYNTHESIS, PURINE, GLYCINAMIDE RIBONUCLEOTIDES, LIVING CELLS, MULTIENZYME COMPLEXES, TRIFGART

08/09-1968 ENZYMES, MICROBIAL ACTIVITY, XENOBIOTICS, ENVIRONMENTAL DEGRADATION, SOIL ECOLOGY

08/09-1630 ENZYMES, GREEN CHEMISTRY, BIOMIMETIC CATALYSTS, METALLOENZYMES, OXIDATION CATALYSIS

08/09-0967 EOCENE FOSSILS, ANTHROPOIDEA, EVOLUTION, ANTHRASIMIAS, PRIMATE EVOLUTION, INDIA

08/09-1894 EOSPERMATOPTERIS, CLADOXYLOPSID, FOSSILS, PALEOBOTANY, ANCIENT TREES, PREHISTORIC TREES, WATTIEZA

08/09-1928 EPAULET ORIOLE, SOUTH AMERICAN PASSERINE BIRDS, HYBRIDIZATION ZONES, SPECIES BOUNDARY LIMITS, ICTERUS SPECIES, MORICHE ORIOLE, PLUMAGE VARIATION

08/09-2037 EPENDYMAL CELLS, SPINAL CORD INJURY, CELL DIFFERENTIATION, NEURAL STEM CELLS, SCAR FORMATION

08/09-0022 EPHYRAE, JELLYFISH DEVELOPMENT, SCYPHOMEDUSAE, CYANEA CAPILLATA, FLUID REGIMES, PREY CAPTURE

08/09-0840 EPIBIONTS, PHOTOTROPHIC CONSORTIA, CHLOROCHROMATIUM AGGREGATUM, BACTERIAL ULTRASTRUCTURES, SYMBIOSIS, CENTRAL BACTERIUM, PROKARYOTES

08/09-0264 EPICANTHIC FOLD, EYE SHAPE, NEFERTITI, ARCHAEOLOGY, TUTANKHAMUN, EGYPTIAN ARTWORK, QUEEN NEFERTITI

08/09-2055 EPICARDIAL PROGENITORS, HEART, CARDIOMYOCYTES, MYOCARDIUM, WT1-DERIVED CELLS

08/09-1886 EPIDEMICS, PLAGUE, DISEASE OUTBREAKS, PATHOGENS, ZOONOSES, ANIMAL-BORNE DISEASE

08/09-0742 EPIDEMICS, DISEASE OUTBREAKS, VACCINES, UNITED STATES, MUMPS

08/09-0157 EPIDEMIOLOGICAL STUDIES, HEPATITIS, CIRRHOSIS, LIVER DISEASE, ALCOHOL CONSUMPTION

08/09-0183 EPIDEMIOLOGY, SYSTEMIC LUPUS ERYTHEMATOSUS, AUTOANTIBODIES, AUTOANTIGENS, ANTI-DOUBLE-STANDARD DEOXYRIBONUCLEIC ACID (DNA)

08/09-2087 EPIDEMIOLOGY, VIRULENCE EVOLUTION, PARASITE COEXISTENCE, COINFECTION, MULTIPLE INFECTIONS, EVOLUTION

08/09-0160 EPIDERMAL GROWTH FACTOR RECEPTOR, CANCER TREATMENT, ANTICANCER THERAPIES, TYROSINE KINASE INHIBITORS, CANCER/EPITHELIAL

08/09-1294 EPIDERMAL GROWTH FACTOR RECEPTOR, SOFT-TISSUE SARCOMAS, CANCER CELL-SPECIFIC THERAPIES, TYROSINE KINASE INHIBITORS, TUMOR TREATMENT

08/09-2094 EPIDERMAL GROWTH FACTOR RECEPTORS, CANCER/COLORECTAL, CETUXIMAB, GENETIC MUTATIONS, CANCER THERAPY

08/09-1803 EPIDEXIPTERYX HUI, BIRD EVOLUTION, JURASSIC, MANIRAPTORANS, THEROPODS, AVIALANS

08/09-1878 EPIGALLOCATECHIN GALLATE, TAU, AMYLOIDOSIS, BETA-PLEATED SHEETS, NEURODEGENERATIVE DISEASES

08/09-2321 EPIGENETIC REGULATION, MITOSIS, CHROMOSOME REORGANIZATION, HETEROCHROMATIN, CENTROMERES, KARYOTYPE EVOLUTION

08/09-1662 EPIGENETIC REGULATION, GENETIC MUTATIONS, VIRULENCE, DEOXYRIBONUCLEIC ACID (DNA) METHYLTRANSFERASES, CAMPYLOBACTER JEJUNI, BACTERIAL ADHERENCE
08/09-1202 EPIGENETICS, RIBONUCLEIC ACID INTERFERENCE (RNAI), ENVIRONMENTAL FACTORS, GENE ACTIVITY SEQUENCING
08/09-2179 EPIGENETICS, ACETYLATION, GENE EXPRESSION, HISTONE PROTEINS, MEMORY GENES
08/09-1201 EPIGENETICS, DEPRESSION, MENTAL DISEASE, SCHIZOPHRENIA, GENE EXPRESSION, PROTEIN SYNTHESIS, BRAIN DISORDERS
08/09-0127 EPIGENETICS, CANCERS, DEMETHYLATING AGENTS, DEOXYRIBONUCLEIC ACID (DNA) METHYLATION, HISTONE DEACTYLASE INHIBITORS
08/09-1230 EPIGENETICS, GENETIC PREDISPOSITION, MENTAL ILLNESS, ILLNESS SUSCEPTIBILITY, NATURE VERSUS NURTURE
08/09-1272 EPIGENETIC SILENCING, METHYLATION, MICRORIBONUCLEIC ACID (RNA), METASTASIS, TUMOR GROWTH, CANCER CELLS, LYMPH NODES
08/09-0497 EPILEPSY, NEUROLOGICAL DISORDERS, SEIZURES, GENE MUTATIONS, BRAIN, DRUG DEVELOPMENTS
08/09-0067 EPIOBLASMA TRIQUETRA, FRESHWATER MUSSELS, SNUFFBOX MUSSEL, MUSSEL POPULATIONS, GLACIAL REFUGIA, ENDANGERED SPECIES
08/09-0851 EPIPACTIS HELLEBORINE, ORCHID POLLINATION SYSTEMS, SOCIAL WASPS, VESPULA GERMANICA, GREEN-LEAF VOLATILES, CHEMICAL MIMICRY, INSECT BEHAVIOR, WASP ATTRACTANTS
08/09-1415 EPIPHYTIC ORCHIDS, FUNGAL INFECTIONS, MYCORRHIZAL FUNGI, IONOPSIS UTRICULARIOIDES, COSTA RICA, CORTICAL CELLS, ORCHID GROWTH, ROOT FUNGI
08/09-2436 EPISODIC MEMORY, ANIMAL MEMORY, MEMORY, BRAIN, COGNITION
08/09-1223 EPISODIC MEMORY, RATS, TEMPORAL CUES, ANIMAL BEHAVIOR, MEMORY RECALL
08/09-0965 EPISODIC MEMORY, MEMORY RECALL, BRAIN FUNCTION, COGNITIVE PROCESSING, TIME PERCEPTION, NEUROPSYCHOLOGY, RAT MEMORY, PAST PERCEPTION, ANIMAL BEHAVIOR
08/09-1182 EPISODIC RESPONSE PROJECT, STREAM ACIDIFICATION, ALUMINUM TOXICITY, BENTHIC ALGAE, PENNSYLVANIA STREAMS, ACIDIFICATION
08/09-0222 EPITESTOSTERONE, PERFORMANCE-ENHANCING DRUGS, ILLEGAL DRUG USE, TESTOSTERONE, STEROIDS, LANDIS/FLOYD
08/09-0663 EPITHELIAL CELLS, PANCREATIC EXOCRINE CELLS, BETA CELLS, ADULT CELLS, STEM CELLS, PLURIPOTENT CELLS, CELL REPROGRAMMING
08/09-2351 EPITHELIAL CELLS, VERTEBRATES, TEETH, EVOLUTION, NEURAL CREST CELLS, ECTODERMAL CELLS, ENDODERMAL CELLS, AXOLOTLS
08/09-0097 EPITHELIAL CELLS, SKIN DEVELOPMENT, MICRORIBONUCLEIC ACIDS, CELL DIFFERENTIATION, EPIDERMAL STEM CELLS
08/09-0731 EPITHELIAL INFLAMMATION, ALLERGY, SKIN DISEASE, ATOPIC DERMATITIS, IMMUNOGLOBULIN E SENSITIZATION, CHILDHOOD DISEASES
08/09-1550 EPITHELIAL PROLIFERATIVE UNITS, PRE-MALIGNANT LESIONS, CANCER/SKIN, CELL DEATH, STEM CELLS, ULTRAVIOLET B RADIATION, FRONTIER MODEL
08/09-1303 EPITHELIAL STEM CELLS, PEPTIDE GROWTH FACTORS, HORMONES, FIBROSIS, TISSUE REGENERATION, WOUND REPAIR
08/09-1789 EPOETIN-BETA TREATMENT, TUMOR CELLS, CANCER PROGRESSION, ERYTHROPOIETIN RECEPTORS, CLINICAL TRIALS
08/09-0735 EPOMOPHORUS GAMBIANUS, MEGACHIROPTERA, LAGOS BAT VIRUS, LYSSAVIRUSES, BATS, EIDOLON HELVUM
08/09-2233 EPOXICONAZOLE, FUNGICIDE CONTAMINATION, JAPANESE QUAIL, COTURNIX COTURNIX JAPONICA, SPERM PRODUCTION, TESTICULAR HISTOLOGY
08/09-1787 EPSTEIN-BARR VIRUS, RAJI ORI, AUTONOMOUSLY REPLICATING SEQUENCE, ORIGIN OF REPLICATION, DEOXYRIBONUCLEIC ACID (DNA) SYNTHESIS
08/09-1037 EPSTEIN-BARR VIRUS, C-REACTIVE PROTEIN, HELICOBACTER PYLORI, CHLAMYDIA PNEUMONIAE, OBESITY DEVELOPMENT, INFECTION, HEPATITIS A VIRUS, CYTOMEGALOVIRUS, VIRAL INFECTIONS, BACTERIAL INFECTIONS
08/09-1103 EPTESICUS FUSCUS, BAT BEHAVIOR, ECHOLOCATION, FLIGHT, SONAR JAMMING, PASSIVE LISTENING, SPATIAL HEARING, ACOUSTIC SIGNALS
08/09-2009 EQUATORIAL GUINEA, BIOKO ISLAND, BUSH MEAT MARKET, AFRICAN MONKEYS
08/09-0517 EQUUS ASINUS, DONKEYS, EGYPT, ANIMAL DOMESTICATION, OSTEOPATHOLOGIES, FOSSIL ANALYSIS
08/09-0344 EQUUS CABALLUS, FERAL HORSES, NORTH CAROLINA NATIONAL ESTUARINE RESEARCH RESERVE, HORSE CONSERVATION, WILDLIFE MANAGEMENT, CURRITUCK BANKS
08/09-0887 EQUUS CABALLUS, WILDLIFE COMPETITION, DESERT BIGHORN SHEEP, FERAL HORSES, OVIS CANADENSIS, RESOURCE UTILIZATION, HORSES, SHEEP
08/09-0269 EQUUS FERUS, TARPAN, BOTAI, HORSE DOMESTICATION, KAZAKHSTAN, ARCHAEOLOGY, ANIMAL DOMESTICATION
08/09-1395 ERECTILE ABILITY, CLADES, FLESHY TRAITS, PHASIANIDAE, FACIAL TRAITS, GALLIFORMES, PHYLOGENY, EVOLUTION
08/09-2201 ERIGONE ATRA, THERMAL CONDITIONS, SPIDERS, DISPERSAL, TEMPERATURE EFFECTS, JUVENILE SPIDER DEVELOPMENT
08/09-0007 ERITHACUS RUBECULA, ROBINS, MIGRATORY BIRD, ORIENTATION MECHANISMS, INCLINATION COMPASS, BIRD BEHAVIOR, DARKNESS ORIENTATION
08/09-0081 EROSION, TREES, MANGROVE DEPLETION, RAINFORESTS, COASTAL BUFFER, CARBON SINK
08/09-1738 EROSION PREVENTION, SOILS, CONSERVATION TILLAGE, NO-TILL FARMING, AGRICULTURAL PRACTICES
08/09-1485 ERPOBDELLA PARVA, MOOREOBDELLA MICROSTOMA, LEECHES, SNAKE RIVER, SHOSHONE FALLS, PALEODRAINAGE
08/09-0744 ERYTHROCYTES, PLASMODIUM FALCIPARUM, MALARIA, PYRUVATE KINASE DEFICIENCY, GENE MUTATIONS
08/09-1013 ERYTHROCYTES, APOPTOSIS, SPLENOMEGALY, ANEMIA, PHOSPHATIDYLSERINE EXPOSURE, CYCLIC GUANOSINE MONOPHOSPHATES
08/09-1280 ERYTHROCYTES, RED BLOOD CELLS, PLASMODIUM FALCIPARUM, FEBRILE TEMPERATURES, MALARIA, REFRACTIVE INDICES, CELL MEMBRANE DYNAMICS, PATHOLOGICAL STATES
08/09-1935 ERYTHRODIPLAX BERENICE, SEASIDE DRAGONLET, MATING BEHAVIOR, INSECT BEHAVIOR, MARINE SALT MARSHES
08/09-0677 ERYTHROPOIESIS, ANEMIA, HOMEOSTASIS, IRON, CELL DIFFERENTIATION, RED BLOOD CELLS, HEMOPROTEINS, FELINE LEUKEMIA VIRUS, HEME EXPORT PROTEINS
08/09-1291 ERYTHROPOIESIS-STIMULATING AGENTS, HYPOXIA, TUMORS, HEMOGLOBIN, CANCER TREATMENT
08/09-0959 ERYTHROPOIETIN HORMONE, HYPOXIA RESPONSE, VASODILATION, MAMMALIAN SKIN, SKIN FUNCTION
08/09-1789 ERYTHROPOIETIN RECEPTORS, CANCER PROGRESSION, TUMOR CELLS, EPOETIN-BETA TREATMENT, CLINICAL TRIALS
08/09-1681 ESCAPE BEHAVIOR, ANTIPREDATOR BEHAVIOR, NERODIA SIPEDON, SNAKE BEHAVIOR, FLIGHT INITIATION DISTANCE, COMMON WATER SNAKE
08/09-0103 ESCHERICHIA COLI, CONJUGATION, HORIZONTAL GENE TRANSFER, DEOXYRIBONUCLEIC ACID (DNA) TRANSFER, GENE RECOMBINATION
08/09-0945 ESCHERICHIA COLI, BACTERIAL CELLS, PROTEIN ASSEMBLIES, Z RINGS, CELL DIVISIONS, CYTOSKELETAL PROTEINS, TUBULINS, LIPOSOMES
08/09-0944 ESCHERICHIA COLI, MIN PROTEINS, SURFACE WAVES, BACTERIAL CELLS, CELL DIVISION, PROTEIN DYNAMICS
08/09-1400 ESCHERICHIA COLI, PEPTIDOGLYCAN RECYCLING, CELL WALL RECYCLING, GRAM-NEGATIVE BACTERIA, BACTERIAL CELL WALL RECYCLING, LYTIC ENZYMES
08/09-0219 ESCHERICHIA COLI, CRANBERRY PRODUCTS, CYSTITIS, BLADDER INFECTION, URINARY TRACT INFECTION, WOMEN'S HEALTH
08/09-1088 ESCHERICHIA COLI, ANTIBACTERIAL CLAYS, BURULI ULCER, HEALING CLAYS, METHICILLIN-RESISTANT STAPHYLOCOCCUS AUREUS (MRSA), CLAY
08/09-0019 ESCHERICHIA COLI O157:H7, N-ACETYL-D-GALACTOSAMINE, D-GALACTOSAMINE, ENTEROHEMORRHAGIC E. COLI, SPINACH-ASSOCIATED OUTBREAKS, GENE MUTATION, BACTERIAL INFECTIONS, HUMAN HEALTH
08/09-0608 ESCHRICHTIUS ROBUTUS, ODOROUS WHALE MEAT, WHALE ODOR, CHUKCHI, ABORIGINAL WHALERS, GRAY WHALE
08/09-1771 ESFENVALERATE, PESTICIDE EXPOSURE, AQUATIC INSECT EGGS, EMBRYONIC DEVELOPMENT, CLUTCH MORPHOLOGY
08/09-1824 ESKIMO, EVOLUTION, MITOCHONDRIAL DEOXYRIBONUCLEIC ACID (MTDNA), HUMAN GENOMES, GREENLAND, FOSSILS, HAPLOGROUPS, HUMAN MIGRATIONS, ANCIENT CULTURES
08/09-0000 ESOPHAGEAL CANCER--SEE CANCER/ESOPHAGEAL
08/09-2390 ESOPHAGITIS, ACID REFLUX, GASTROESOPHAGEAL REFLUX DISEASE, RISK FACTORS
08/09-1554 ESOPHAGUS, BABOONS, INTRAEPITHELIAL LYMPHOCYTES, INFLAMMATION, LYMPHOCYTIC ESOPHAGITIS, PAPIO SPECIES
08/09-0807 ESPRESSO MACHINE PHYSICS, COFFEE MAKING, GAS LAWS, CLAUSIUS-CLAPEYRON EQUATION, CLASSROOM PHYSICS EXPERIMENTS, SCIENCE EDUCATION
08/09-2167 ESSENTIAL BODILY FUNCTIONS, ANIMAL BEHAVIOR, NULL HYPOTHESIS, SLEEP, UNSOLVED MYSTERIES
08/09-0198 ESSENTIAL FATTY ACIDS, OMEGA-3 FATTY ACIDS, FATTY FISH, MERCURY CONTAMINATION, HEART ATTACK RISK, FISH CONSUMPTION
08/09-2138 ESTROGEN, WOMEN'S HEALTH INITIATIVE, HORMONE THERAPY, SYNTHETIC HORMONES, STROKE
08/09-0752 ESTROGEN, PREGNANCY HORMONES, CANCER PREVENTION, CANCER/BREAST, PROGESTERONE, HORMONE TREATMENT
08/09-1279 ESTROGEN EXPOSURE, PREGNANCY, CANCER MARKERS, BIRTH SIZE, RISK FACTORS, CANCER/BREAST
08/09-0358 ESTROGENIC COMPOUNDS, FEMINIZED FISH, PHARMACEUTICAL POLLUTION, DRUG DISCHARGE
08/09-0167 ESTROGEN RECEPTORS, CANCER/BREAST, TAMOXIFEN, DRUG RESISTANCE, TUMOR GROWTH, P21 KINASE INHIBITOR
08/09-1563 ESTROGEN RECEPTORS, AROMATASE INHIBITORS, CANCER/BREAST, STEROIDAL DRUGS, NONSTEROIDAL DRUGS
08/09-0451 ESTROGEN RECEPTORS, BRCA1 GENE, CELL FATE, STEM CELLS, CANCER/BREAST, MAMMARY CELLS
08/09-0500 ESTROGEN SUPPLEMENTS, AMENORRHEA, MENOPAUSE, VASOMOTOR SYMPTOMS, HOT FLASHES
08/09-1756 ESTUARIES, BIOMASS, PARASITES, ECOSYSTEM ENERGETICS, INFECTIOUS PROCESSES
08/09-0063 ESTUARINE ENVIRONMENTS, HYPOXIA, CYCLIC HYPOXIA, GRASS SHRIMP, PALAEMONETES PUGIO
08/09-0614 ESTUARY ACIDITY, OYSTERS, CARBON DIOXIDE, CHESAPEAKE BAY, SHELLFISH
08/09-0051 ESTUARY CONTAMINATION, PEARL RIVER, SEDIMENT CONTAMINATION, WATER POLLUTION, ORGANOCHLORINE PESTICIDES, CHINA
08/09-1613 ETANERCEPT, BETA-AMYLOID PLAQUE, ALZHEIMER'S DISEASE, TUMOR NECROSIS FACTOR-ALPHA, BRAIN, DRUG THERAPY
08/09-1060 ETHANE, POLYBROMINATED DIBENZO-P-DIOXINS AND FURANS, ORGANIC POLLUTANTS, BROMINATED FLAME RETARDANTS, POLYBROMINATED DIPHENYL ETHERS, AIR POLLUTION, ENDOCRINE DISRUPTION
08/09-1163 ETHANOL, BIOFUELS, CORN BIOFUEL, ALTERNATIVE FUELS, CELLULOSIC ETHANOL, STARCH
08/09-1970 ETHANOL, BIOFUEL FEEDSTOCKS, CORN, JATROPHA, OILSEEDS
08/09-0648 ETHANOL, LAND-USE CHANGES, GREENHOUSE GASES, UNITED STATES CROPLANDS, BIOFUELS, SUGARCANE ETHANOL
08/09-1370 ETHICS, CLIMATE CHANGE, ECONOMICS, GREENHOUSE GAS REDUCTION, ENVIRONMENTAL PROTECTION

08/09-1282 ETHIONAMIDE, MYCOBACTERIUM TUBERCULOSIS, TUBERCULOSIS TREATMENT, SYNTHETIC MAMMALIAN GENE CIRCUITS, ANTITUBERCULOSIS DRUGS, GENE EXPRESSION

08/09-1812 ETHYLENE BIOSYNTHESIS ENZYME, GENE MUTATIONS, MELON FLOWERS, ANDROMONOECY, SEX DETERMINATION

08/09-2187 ETRUSCAN TOMBS, MARCOCCI/ANDREA, TOMB OF THE BADGER, CASTLE OF CASENOVOLE, ARCHAEOLOGY, ANCIENT ITALY

08/09-1960 EUBALAENA GLACIALIS, NORTH ATLANTIC RIGHT WHALES, WHALING INDUSTRY, RIGHT WHALES, BALEEN

08/09-0367 EUCALYPTUS CAESIA, GRANITE OUTCROP HABITAT, ISOLATED ISLAND HABITAT, PHYLOGENETIC ANALYSES, CLONALITY, GENETIC DRIFT, PHYLOGEOGRAPHY

08/09-0885 EUCALYPTUS CAMALDULENSIS, RIVER RED GUM FORESTS, BOX-IRONBARK FORESTS, ANTECHINUS FLAVIPES, FOREST FLOODING, YELLOW-FOOTED ANTECHINUSES, CARNIVOROUS MARSUPIALS

08/09-2163 EUCLID, PERCEPTION, GEOMETRY, PHILOSOPHY, TIME, SPACE, GALILEO, NEWTON/SIR ISAAC

08/09-0073 EUDYPTES CHRYSOCOME, ROCKHOPPER PENGUINS, EAST ANTARCTICA ICE SHEETS, PENGUIN POPULATION DECLINE, APTENODYTES FORSTERI, EMPEROR PENGUINS, GLOBAL WARMING

08/09-1982 EUDYPTES ROBUSTUS, NESTOR NOTABILIS, SNARES CRESTED PENGUINS, KEAS, NEW ZEALAND BIRDS, BIRD HABITATS

08/09-0560 EUGEISSONA TRISTIS, BERTAM PALM, TREESHREWS, POLLINATORS, PTILOCERCUS LOWII, FERMENTED NECTAR, ALCOHOL CONSUMPTION, HUMAN EVOLUTION

08/09-1451 EUGENIA PUNICIFOLIA, OCOTEA DIOSPYRIFOLIA, ALOUATTA CARAYA, BLACK HOWLERS, SEED-DISPERSING PRIMATES, BANARA ARGUTA

08/09-2223 EUGLOSSA VIRIDISSIMA, DALECHAMPIA, CLUSIA, INTRODUCED SPECIES, NATURALIZATION, POLLINATION, ORCHID BEES

08/09-1232 EUKARYOTES, AMITOCHONDRIATE ORGANISMS, ORGANELLE REMNANTS, MITOCHONDRIA, IRON-SULPHUR CLUSTER BIOGENESIS

08/09-1802 EUKARYOTES, CYANOBACTERIA, PILBARA CRATON, SHALES, OXYGENIC PHOTOSYNTHESIS

08/09-1790 EUKARYOTES, PHYLOGENETIC TREES, GENBANK, OPERATIONAL TAXONOMIC UNITS, TAXONOMY

08/09-2332 EUKARYOTIC BACTERIA, NEW JERSEY, PALEOCENE-EOCENE THERMAL MAXIMUM, BIOGENIC MAGNETITES, MAGNETOFOSSILS

08/09-2043 EUMETAZOANS, TRICHOPLAX ADHAERENS, PLACOZOANS, EMBRYOGENESIS, SIGNALING PATHWAYS, NEUROENDOCRINE FUNCTIONS

08/09-0890 EUPILOTES BERNARDINO ALLYNI, URBAN OPEN SPACES, EL SEGUNDO DUNE SPECIES, RELICT HABITATS, OPEN SPACE MAINTENANCE, INVERTEBRATE CONSERVATION

08/09-0916 EURASIAN WATERMILFOIL, INVASIVE PLANT SPECIES, AQUATIC PLANTS, MYRIOPHYLLUM SPICATUM, LAKE ECOSYSTEMS, NEW YORK

08/09-2365 EUROPE, ABDOMINAL OBESITY, RISK OF DEATH, BODY MASS INDEX (BMI), WAIST-TO-HIP RATIO

08/09-1259 EUROPE, HOMININS, HUMAN EVOLUTION, MANDIBLE FOSSILS, EARLY PLEISTOCENE

08/09-1737 EUROPE, SPECIES DISTRIBUTION, GLOBAL WARMING, CLIMATE CHANGE, PLANT ELEVATION CHANGES

08/09-1514 EUROPE, NEAR EAST, MILK, ANIMAL DOMESTICATION, CATTLE HERDING

08/09-0875 EUROPE, POPULATION SIZE, MIGRATION, URSUS ARCTOS, BROWN BEAR, IBERIAN PENINSULA

08/09-1975 EUROPE, BIRDS, SPECIES DISTRIBUTION, CLIMATE ENVELOPES, GLOBAL WARMING

08/09-1959 EUROPEAN BEE-EATERS, MEROPS APIASTER, COOPERATIVE BREEDING, SONGBIRD BEHAVIOR

08/09-1469 EUROPEAN EEL, CADMIUM, TOXIC METALS, EEL LIFE CYCLE, ENDOCRINE-DISRUPTING METALS, VITELLOGENESIS, ANGUILLA ANGUILLA

08/09-2030 EUROPEAN GENETIC VARIATION, GENETIC VARIATION, GEOGRAPHY, HUMAN POPULATION STRUCTURES, ANCESTRY TESTING

08/09-2018 EUROPEAN GLASS SNAKE, SNAKE HABITAT SELECTION, NATRIX NATRIX HELVETICA, AGRICULTURE LANDSCAPES, MONOCULTURE HABITATS

08/09-2152 EUROPEAN POTTERY, POTTERY, CULTURAL ARTIFACTS, BADEN POTTERY, ARCHAEOLOGY

08/09-1129 EUROPEAN ROLLER, CARNUS HAEMAPTERUS, ECTOPARASITES, PARASITE PREFERENCES, HOST-CHOICE STRATEGIES, CORACIAS GARRULUS, CELL-MEDIATED IMMUNITY, BIRD HOSTS, FLY PARASITE

08/09-1515 EUROPEAN SHAG, PHALACROCORAX ARISTOTELIS, PARASITES, MATERNAL INVESTMENT, SEX ALLOCATION THEORY

08/09-1436 EUROPEAN STARLINGS, SMOOTH-BILLED ANIS, BUFF-BREASTED WRENS, AVIAN SURVIVAL, REPRODUCTIVE SUCCESS, WILD BIRDS, BLOOD SAMPLING

08/09-1523 EURYARCHAEOTA, CRENARCHAEOTA, KORARCHAEOTA, ARCHAEA EVOLUTION, GENOMICS

08/09-1531 EUSOCIALITY, EVOLUTIONARY ADVANTAGES, MONOANDRY, KIN SELECTION, INCLUSIVE FITNESS THEORY

08/09-0561 EUSTACHIAN TUBES, ODORRANA TORMOTA, FROGS, TUNING, HEARING, CHINESE CONCAVE-EAR TORRENT FROG, EAR SOUND MODULATION

08/09-2278 EUTROPHICATION, MICROCYSTIS AERUGINOSA, CHESAPEAKE BAY, ALGAL BLOOMS, TOXINS, CYANOTOXINS, PUBLIC HEALTH

08/09-1753 EUTROPHICATION, LAKES, NITROGEN, PHOSPHORUS, ECOSYSTEM EXPERIMENTS

08/09-1151 EUTROPHICATION, HYPOXIA, DEAD ZONES, CLIMATE CHANGES, DISSOLVED OXYGEN, ECOSYSTEM ENERGY FLOWS, MARINE ECOSYSTEMS, BIOMASS

08/09-0409 EVANS/MARTIN J., CAPECCHI/MARIO R., NOBEL PRIZE IN PHYSIOLOGY OR MEDICINE, EMBRYONIC STEM CELLS, SMITHIES/OLIVER, GENE MODIFICATION

08/09-0555 EVAPORATION, LEAF VEIN DENSITY, MICROFLUIDIC DEVICES, EVAPORATIVE PUMPS, BIOMIMETICS, WATER TRANSPORT, HYDRAULICS, PLANT VASCULAR EFFICIENCY

08/09-0555 EVAPORATIVE PUMPS, BIOMIMETICS, WATER TRANSPORT, MICROFLUIDIC DEVICES, LEAF VEIN DENSITY, EVAPORATION, HYDRAULICS, PLANT VASCULAR EFFICIENCY

08/09-1979 EVAPORITE KARST, COFFEE CAVE, SEVEN RIVERS FORMATION, HYPOGENIC SPELEOGENESIS, NEW MEXICAN CAVES, SPELEOGENESIS

08/09-0911 EVAPOTRANSPIRATION, AUSTRALIAN BIRDS, EVENNESS, SPECIES RICHNESS, BIODIVERSITY, BIRD COUNTS

08/09-0911 EVENNESS, SPECIES RICHNESS, AUSTRALIAN BIRDS, EVAPOTRANSPIRATION, BIODIVERSITY, BIRD COUNTS

08/09-1107 EVENOMATION, BITING, SPITTING, NAJA NIGRICOLLIS NIGRICOLLIS, BLACK-NECKED SPITTING COBRA, VENOM EXPENDITURE, SNAKES, COBRA

08/09-1053 EVENT-RELATED POTENTIALS, SYLLABLES, INFANT SPEECH, SPEECH PERCEPTION

08/09-1097 EVERGLADES, BOOK REVIEW, ENVIRONMENTAL LAW, WATERSHED MANAGEMENT, CONSERVATION, ECOSYSTEM RESTORATION, PLATTE RIVER BASIN, CHESAPEAKE BAY, ADAPTIVE MANAGEMENT

08/09-0323 EVERGLADES, PROPERTY DEVELOPMENT VIOLATIONS, CORKSCREW SWAMP SANCTUARY, FLORIDA, WETLANDS DESTRUCTION, UNITED STATES ARMY CORPS OF ENGINEERS, CONSERVATION INITIATIVES

08/09-0373 EVERGLADES, TREE ISLANDS, FIXED TREE ISLANDS, CARBONATE LAYERS, FLORIDIAN SETTLEMENTS

08/09-0980 EVERGREEN LEAVES, COGRADIENT VARIATIONS, PHENOTYPIC PLASTICITY, ENVIRONMENTAL GRADIENTS, EVOLUTION, LEAF MASS, PLANT EVOLUTION

08/09-1854 EVEROLIMUS, RAPAMYCIN, VASCULAR ENDOTHELIAL GROWTH FACTOR INHIBITOR, TARGETED CANCER THERAPY, CANCER/RENAL, PHASE III CLINICAL TRIALS

08/09-0823 EVO-DEVO, BOOK REVIEW, GENETIC EVOLUTION, EMBRYONIC DEVELOPMENT, DARWINIAN EVOLUTION, EVOLUTIONARY DEVELOPMENTAL BIOLOGY

08/09-0698 EVOLUTION, DROSOPHILA COLOR EVOLUTION, FRUITY COLORATION, INSECT PIGMENTATION, CIS-REGULATORY ELEMENTS, MORPHOLOGICAL DIVERGENCE

08/09-0707 EVOLUTION, MODERN HUMANS, HUMAN MIGRATION, LATE PLEISTOCENE, NATIVE AMERICANS, ARCHAEOLOGY, HOMO SAPIENS, NEW WORLD COLONIZATION

08/09-2199 EVOLUTION, DARWINISM, HAECKEL/ERNST, BOOK REVIEW, HUMAN EVOLUTION, BIOGENETIC LAW

08/09-0417 EVOLUTION, EDIACARA, FOSSILS, MORPHOLOGICAL EVOLUTION, CAMBRIAN EXPLOSION, TAXONOMIC RICHNESS, AVALON EXPLOSION

08/09-0866 EVOLUTION, OCEANS, MARINE ECOSYSTEMS, WATER POLLUTION, MARINE SPECIES, CLIMATE CHANGE, CORAL REEFS, MASS EXTINCTIONS

08/09-0714 EVOLUTION, FLATFISH ASYMMETRY, HETERONECTES CHANETI, PLEURONECTIFORMS, AMPHISTIUM, CRANIAL ASYMMETRIES

08/09-2184 EVOLUTION, DARWINISM, LOUISIANA LAW, TEACHING EVOLUTION, CREATIONISM, INTELLIGENT DESIGN, SCIENCE EDUCATION ACT

08/09-0706 EVOLUTION, GENETIC VARIATION, NATURAL SELECTION, POPULATION BIOLOGY, GENOMICS

08/09-0967 EVOLUTION, ANTHROPOIDEA, EOCENE FOSSILS, ANTHRASIMIAS, PRIMATE EVOLUTION, INDIA

08/09-0697 EVOLUTION, FOSSIL REMAINS, JAW, PLATYPUS, AUSKTRIBOSPHENOS, TEINOLOPHOS TRUSLERI, EAR DEVELOPMENT

08/09-0976 EVOLUTION, GREAT ORDOVICIAN BIODIVERSIFICATION EVENT, CAMBRIAN EXPLOSION, BIODIVERSITY

08/09-0154 EVOLUTION, SHEEP COAT, GENE COLOR MUTATIONS, FITNESS MODELS, PHENOTYPES, QUANTITATIVE TRAIT LOCI, COAT COLOR VARIATIONS, MENDELIAN TRAITS

08/09-2087 EVOLUTION, EPIDEMIOLOGY, VIRULENCE EVOLUTION, PARASITE COEXISTENCE, COINFECTION, MULTIPLE INFECTIONS

08/09-1818 EVOLUTION, VENTASTEGA CURONICA, TIKTAALIK ROSEAE, TETRAPODS, FOSSILS, ACANTHOSTEGA, ICHTHYOSTEGA, FISH EVOLUTION

08/09-1980 EVOLUTION, SENSORY DRIVE, CICHLID FISH, SPECIATION, LAKE VICTORIA, REPRODUCTIVE ISOLATION

08/09-0971 EVOLUTION, SEX DETERMINATION, HONEY BEE SEX DETERMINATION, APIS MELLIFERA, INSECT EVOLUTION, COMPLEMENTARY SEX DETERMINER GENE

08/09-1816 EVOLUTION, SOCIAL VOCALIZATIONS, TETRAPODS, VERTEBRATE EVOLUTION, ANIMAL COMMUNICATION, BATRACHOIDID FISH, CAUDAL HINDBRAINS, ROSTRAL SPINAL CORDS, VOCAL COMMUNICATION

08/09-0695 EVOLUTION, EAST AFRICAN MIGRATION, HUMAN EVOLUTION, GREAT MIGRATION, HOFMEYR SKULL

08/09-0975 EVOLUTION, WOOLLY MAMMOTHS, MAMMUTHUS PRIMIGENIUS, MITOCHONDRIAL GENOMES, GENOME SEQUENCES

08/09-1524 EVOLUTION, CANIDAE, DOGS, CARNIVORANS, PROHESPEROCYON WILSONI

08/09-2347 EVOLUTION, EXTINCT SPECIES, GALAPAGOS ISLAND, CONSERVATION GENETICS, PHYLOGENETICS, HYBRIDIZATION, CRYPTIC DIVERSITY, GEOCHELONE, GIANT TORTOISES

08/09-0420 EVOLUTION, SEX DETERMINATION, CHARNOV-BULL MODEL, INCUBATION TEMPERATURES, AMPHIBOLURUS MURICATUS, JACKY DRAGONS

08/09-0978 EVOLUTION, GENE SEQUENCES, AMPHIOXUS, LANCELETS, CHORDATE EVOLUTION, KARYOTYPES, BRANCHIOSTOMA FLORIDAE, VERTEBRATE EVOLUTION

08/09-1806 EVOLUTION, MOLECULAR CLOCK, FOSSIL RECORD, BILATERIANS, CAMBRIAN EXPLOSION

08/09-1817 EVOLUTION, PHOTORECEPTOR CELLS, TRIPEDALIA CYSTOPHORA, CNIDARIANS, EYE EVOLUTION, ANIMAL EYES

08/09-0711 EVOLUTION, MONOGAMY, NEOCORTEX SIZE, BRAIN SIZE EVOLUTION, PRIMATE MATING SYSTEMS

08/09-0426 EVOLUTION, SECONDARY METABOLITES, NATURAL SELECTION, BIOSYNTHETIC PATHWAYS, GENE CLUSTERS

08/09-0982 EVOLUTION, ECOSYSTEMS, FOOD WEB STRUCTURE, METACOMMUNITY SCALES, GENETIC DIVERSITY
08/09-0140 EVOLUTION, GENETIC VARIATION, ASEXUAL REPRODUCTION, SEXUAL REPRODUCTION, MUTATION RATES, REPRODUCTIVE STRATEGIES
08/09-0147 EVOLUTION, PHENOME VARIATIONS, DROSOPHILA MELANOGASTER, GENETIC POLYMORPHISMS, Y CHROMOSOME POLYMORPHISMS, GENE EXPRESSION
08/09-2086 EVOLUTION, ARA AUTOCHTHONES, WEST INDIES, EXTINCT BIRD SPECIES, BIRD EVOLUTION, MACAWS
08/09-1895 EVOLUTION, TOOLS, HUMAN INTELLIGENCE, PRIMATES, BRAIN, COGNITION, SELF-RECOGNITION
08/09-2344 EVOLUTION, BODY ELONGATION, SNAKES, LIZARDS, LOCOMOTION
08/09-0694 EVOLUTION, SOFT TISSUE REMAINS, DINOSAUR REMAINS, TYRANNOSAURUS REX
08/09-2307 EVOLUTION, MICROBIAL GENOMES, GLYCOSIDE HYDROLASES, COMPARATIVE GENOMICS, GUT MICROBES, GENE CONVERGENCE, HORIZONTAL GENE TRANSFER
08/09-0974 EVOLUTION, GENE DUPLICATION, CDC14 PROTEIN, HOMINID PROTEINS, ADAPTATIONS
08/09-1265 EVOLUTION, NATURAL SELECTION, EXAPTATION, GENETIC DRIFT, ADAPTATIONS
08/09-0968 EVOLUTION, ADAPTIVE DYNAMICS, CARLINA VULGARIS, CARDUUS NUTANS, PERENNIAL PLANTS, FLOWERING DECISIONS, GENETIC DIVERSITY, PLANT EVOLUTION
08/09-0713 EVOLUTION, PLANT DEFENSE STRATEGIES, CARDENOLIDES, ASCLEPIAS, MILKWEEDS, EVOLUTIONARY DYNAMICS
08/09-2084 EVOLUTION, ANT EVOLUTION, BIODIVERSITY, FORMICIDAE, MARTIALIS HEUREKA, FOSSILS
08/09-2350 EVOLUTION, ATAVISMS, ANCESTRAL TRAITS, GENES, PHYSICAL DEVELOPMENT, TAILBONE
08/09-1823 EVOLUTION, BIRDS, DEOXYRIBONUCLEIC ACID (DNA) SEQUENCES, PHYLOGENETIC RELATIONSHIPS, AVIAN EVOLUTION
08/09-1814 EVOLUTION, MAMMAL GENES, GUT MICROBES, MICROBE GENES, MICROBIOTAS, BACTERIAL DIVERSITY, PHYLOGENY
08/09-1824 EVOLUTION, ESKIMO, MITOCHONDRIAL DEOXYRIBONUCLEIC ACID (MTDNA), HUMAN GENOMES, GREENLAND, FOSSILS, HAPLOGROUPS, HUMAN MIGRATIONS, ANCIENT CULTURES
08/09-2417 EVOLUTION, NATIONAL HISTORY MUSEUMS, MUSEUM VISITORS, PUBLIC UNDERSTANDING, SCIENCE EDUCATION
08/09-0980 EVOLUTION, LEAF MASS, ENVIRONMENTAL GRADIENTS, PHENOTYPIC PLASTICITY, COGRADIENT VARIATIONS, EVERGREEN LEAVES, PLANT EVOLUTION
08/09-0153 EVOLUTION, PALEOZOIC ANNELIDS, MACHAERIDIANS, PLUMULITES BENGTSONI, NEW SPECIES, MOROCCAN FOSSILS
08/09-1807 EVOLUTION, SEX DETERMINATION, HONEY BEE SEX DETERMINATION, GENETICS, INSECT EVOLUTION, HYMENOPTERA
08/09-0703 EVOLUTION, REPRODUCTIVE EVOLUTION, HONEY BEE FORAGING, INSECT EVOLUTION, WORKER BEES
08/09-0715 EVOLUTION, MARINE INVERTEBRATES, SPECIES DIVERSITY, FOSSILS, GEOLOGIC RECORD
08/09-0983 EVOLUTION, FLIGHT DYNAMICS, BAT FLIGHT, ECHOLOCATION, ARBOREAL GLIDERS, GLIDING
08/09-2337 EVOLUTION, DOLLO'S LAW, GENETIC TRAIT IRREVERSIBILITY, PHYLOGENETICS
08/09-2085 EVOLUTION, ORIGIN OF LIFE, PREVOLUTIONARY DYNAMICS, PRELIFE, NATURAL SELECTION
08/09-1815 EVOLUTION, BODY SIZE EVOLUTION, QUATERNARY, MAMMAL EVOLUTION, TAXONOMIC DISTRIBUTION
08/09-1804 EVOLUTION, MICRORIBONUCLEIC ACIDS (MIRNAS), BILATERIANS, NEMATOSTELLA VECTENSIS, PIWI-INTERACTING RIBONUCLEIC ACIDS
08/09-1520 EVOLUTION, REPRODUCTIVE MODES, OVIPOSITION, HOURGLASS TREEFROGS, DENDROPSOPHUS EBRACCATUS, PHENOTYPIC PLASTICITY
08/09-1819 EVOLUTION, HOMOMERS, PROTEIN COMPLEXES, EVOLUTIONARY PATHWAYS, TETRAMERS
08/09-0696 EVOLUTION, BIPEDALISM, ORANGUTANS, HAND-ASSISTED WALKING, TREE WALKING, HUMAN LOCOMOTION
08/09-2351 EVOLUTION, TEETH, VERTEBRATES, EPITHELIAL CELLS, NEURAL CREST CELLS, ECTODERMAL CELLS, ENDODERMAL CELLS, AXOLOTLS
08/09-1106 EVOLUTION, PREDATOR-PREY INTERACTIONS, APOSEMATISM, TIGER MOTHS, CHEMICAL DEFENSE, BIRDS, BATS, WARNING SIGNALS, INSECT PREY
08/09-2165 EVOLUTION, LANGUAGE EVOLUTION, PUNCTUATED EQUILIBRIUM, LEXICAL EVOLUTION
08/09-1513 EVOLUTION, NATURAL SELECTION, RELAXED SELECTION, BENGALESE FINCH, GENE MUTATIONS, LONCHURA DOMESTICA
08/09-1395 EVOLUTION, PHYLOGENY, GALLIFORMES, FACIAL TRAITS, PHASIANIDAE, FLESHY TRAITS, CLADES, ERECTILE ABILITY
08/09-1822 EVOLUTION, SEQUENCE ALIGNMENTS, GENE SEQUENCES, EVOLUTIONARY ANALYSIS
08/09-0973 EVOLUTION, SNAKE FANGS, SONIC HEDGEHOG GENE, EMBRYONIC DEVELOPMENT, INVERTEBRATE EVOLUTION, FANG EVOLUTION
08/09-0421 EVOLUTION, ADAPTIVE PLASTICITY, MATE CHOICE, SEXUAL SELECTION, LARK BUNTING, CALAMOSPIZA MELANOCORYS, MALE TRAITS, REPRODUCTIVE SUCCESS
08/09-1821 EVOLUTION, NATURAL SELECTION, DROSOPHILA MELANOGASTER, COPY-NUMBER POLYMORPHISMS, GENE DUPLICATIONS, DEOXYRIBONUCLEIC ACID (DNA) SEGMENTS
08/09-1253 EVOLUTION, SPECIES DIVERSITY, DEOXYRIBONUCLEIC ACID (DNA), GENETIC SWITCHES, GENE PATTERNING
08/09-1498 EVOLUTION, GENETIC VARIATIONS, MITOCHONDRIAL DEOXYRIBONUCLEIC ACID (MTDNA), FITNESS, MITO-NUCLEAR INTERACTIONS
08/09-2077 EVOLUTION, MICROSPORIDIA, SEXUAL DEVELOPMENT, ZYGOMYCETES, FUNGAL EVOLUTION
08/09-0700 EVOLUTIONARY ADAPTATIONS, PLANT-BACTERIAL SYMBIOSIS, FUNCTIONAL ADAPTATION, NITROGEN-FIXING BACTERIA, ROOT SYMBIOSES, BACTERIA EVOLUTION
08/09-1336 EVOLUTIONARY ADAPTATIONS, MULTILEVEL SELECTION THEORY, GROUP SELECTION, TRAGEDY OF THE COMMONS, NATURAL SELECTION
08/09-1531 EVOLUTIONARY ADVANTAGES, MONOANDRY, EUSOCIALITY, KIN SELECTION, INCLUSIVE FITNESS THEORY
08/09-2461 EVOLUTIONARY ADVANTAGES, HUMAN LANGUAGE, GENE FUNCTIONS, SPEECH, LANGUAGE GENE, FOXP2 GENE
08/09-0628 EVOLUTIONARY ADVANTAGES, LIANAS, TALL-TREE HYPOTHESIS, BORNEO, GLIDING ANIMALS
08/09-1822 EVOLUTIONARY ANALYSIS, GENE SEQUENCES, SEQUENCE ALIGNMENTS, EVOLUTION
08/09-1218 EVOLUTIONARY BIOLOGY, PLATYPUS, GENOME ANALYSIS, ORNITHORHYNCHUS ANATINUS, MONOTREMES, EGG-LAYING MAMMALS
08/09-0712 EVOLUTIONARY CONSTRAINTS, DIVERGENCE EVOLUTION, PROTEIN-PROTEIN INTERACTIONS, GENOMIC DUPLICATIONS, MOLECULAR NETWORKS
08/09-0440 EVOLUTIONARY CONVERGENCE, CORAL REEF FISH, SQUAMIPINNES, INTRAMANDIBULAR JOINT, FISH BEHAVIOR, REEF FISH, JAW MORPHOLOGY
08/09-0823 EVOLUTIONARY DEVELOPMENTAL BIOLOGY, DARWINIAN EVOLUTION, EMBRYONIC DEVELOPMENT, GENETIC EVOLUTION, BOOK REVIEW, EVO-DEVO
08/09-1256 EVOLUTIONARY DIVERGENCE, INVASIVE SPECIES, APIS MELLIFERA, HONEY BEES, POSITIVE SELECTION, ADAPTIVE EVOLUTION
08/09-2022 EVOLUTIONARY DIVERGENCE, MARINE ECTOPARASITES, GNATHIIDS, GREAT BARRIER REEF, PREY LOCATION TECHNIQUES
08/09-0438 EVOLUTIONARY DIVERGENCE, PHYCOMYCES BLAKESLEEANUS, SEX-DETERMINATION, SELF-FERTILE FUNGI, FUNGI SEX LIVES, REPRODUCTIVE STRATEGIES
08/09-1262 EVOLUTIONARY DIVERSIFICATION, LIVING FOSSILS, NAUTILUS POMPILIUS, CHAMBERED NAUTILUS, MARINE PREDATORS, RADIATION
08/09-1132 EVOLUTIONARY DIVERSIFICATION, VOLCANIC ISLANDS, DYSDERA LANCEROTENSIS, CANARY ISLANDS, SPIDER DIVERSIFICATION, WOODLOUSE-HUNTER SPIDERS
08/09-2338 EVOLUTIONARY DIVERSIFICATION, MACROEVOLUTIONARY PROCESSES, ARBOREAL SQUIRRELS, ORIGINATION RATES, EXTINCTION RATES
08/09-0146 EVOLUTIONARY DYNAMICS, HOST-PARASITE INTERACTIONS, ANTS, SOCIAL PARASITES, MYRMICA SPECIES, BUTTERFLY EVOLUTION, ALCON BLUE, MACULINEA ALCON, MIMICRY, COEVOLUTIONARY ARMS RACE
08/09-0713 EVOLUTIONARY DYNAMICS, MILKWEEDS, ASCLEPIAS, CARDENOLIDES, EVOLUTION, PLANT DEFENSE STRATEGIES
08/09-2088 EVOLUTIONARY DYNAMICS, EXTINCTION RISK, COGNITIVE SKILLS, SPECIATION, BRAIN SIZE, BEHAVIORAL DRIVE THEORY, BIRD EVOLUTION
08/09-1241 EVOLUTIONARY ECOLOGY, CAMBRIAN, FOOD WEBS, NETWORK STRUCTURES, FEEDING RELATIONSHIPS
08/09-0972 EVOLUTIONARY FAUNA, MASS EXTINCTIONS, FOSSIL RECORDS, SPECIES DIVERSITY, EXTINCTION SELECTIVITY, MARINE SEDIMENTS
08/09-1033 EVOLUTIONARY FUNCTION OF MORNING SICKNESS, PREGNANCY, VOMITING, NAUSEA, MATERNAL AND EMBRYO PROTECTION, BYPRODUCT HYPOTHESIS, MORNING SICKNESS
08/09-1493 EVOLUTIONARY GENETICS, HARDY-WEINBERG EQUILIBRIUM, ALLELE FREQUENCIES, GENOTYPIC FREQUENCIES, IDEAL POPULATIONS, REPRODUCTION, BIALLELIC LOCI
08/09-0437 EVOLUTIONARY HISTORY, MICROTUS VOLES, WESTERN EUROPEAN GROUND VOLES, ARVICOLINES, ALLOPATRIC SPECIATION EVENTS, GLACIAL-INTERGLACIAL CYCLES, QUATERNARY CLIMATE CHANGE
08/09-0824 EVOLUTIONARY HISTORY, MEDICAL ANTHROPOLOGY, HUMAN HEALTH, WESTERN DISEASES, BOOK REVIEW, DISEASE ORIGINS
08/09-2081 EVOLUTIONARY HISTORY, PHAEODACTYLUM TRICORNUTUM, THALASSIOSIRA PSEUDONANA, DIATOMS, GENE TRANSFER, PENNATE DIATOMS, CENTRIC DIATOMS
08/09-1538 EVOLUTIONARY HISTORY, COMPLEXITY, VIRUSES, BACTERIOPHAGES, DEOXYRIBONUCLEIC ACID (DNA), RECOMBINATION
08/09-2475 EVOLUTIONARY HISTORY, PHYLOGENY, MOLLUSKS, GASTROPODA, CEPHALOPODS, BOOK REVIEW
08/09-1810 EVOLUTIONARY HISTORY LOSS, EXTINCTION RATES, BIODIVERSITY LOSS, ARCHITECTURAL DIVERSITY, SPECIES LOSS RATES
08/09-0423 EVOLUTIONARY INFLUENCES, PTERIOMORPH BIVALVES, BIVALVE SHELLS, CALCITIC PRISMS, FOLIATED MICROSTRUCTURES
08/09-0439 EVOLUTIONARY INFLUENCES, AMPHIBIANS, LIZARD ADAPTIVE TRAITS, LEIOCEPHALUS, CARIBBEAN CURLY TAILED LIZARD, ECOMORPHOLOGICAL PATTERNS, LOCOMOTOR MORPHOLOGY
08/09-0152 EVOLUTIONARY LINKS, HICCUPS, SPEECH, MAMMALIAN EVOLUTION, FISH, HUMAN EVOLUTION, CHOKING, LARYNX
08/09-0365 EVOLUTIONARY MECHANISMS, STANDING VARIATION, SPECIES MUTATIONS, HALDANE'S SIEVE, ENVIRONMENTAL ADAPTATION, POPULATION DYNAMICS
08/09-0436 EVOLUTIONARY MORPHOLOGY, WRIST BONES, PLACENTALIAN WRIST, TENRECOIDS, CARPAL FORM, MAMMALIAN SKELETON
08/09-1412 EVOLUTIONARY PATH, DEVELOPMENTAL GENES, PESTS, TRIBOLIUM CASTANEUM, GENOME SEQUENCING, RED FLOUR BEETLES
08/09-1819 EVOLUTIONARY PATHWAYS, PROTEIN COMPLEXES, HOMOMERS, EVOLUTION, TETRAMERS
08/09-2335 EVOLUTIONARY PATTERNS, MARINE FOSSILS, BUCHIA, BIVALVES, GEOGRAPHIC RANGES
08/09-0271 EVOLUTIONARY PROCESSES, EARTH HISTORY, FOSSIL ECOSYSTEMS, BOOK REVIEW, LAGERSTATTEN, PALEONTOLOGY
08/09-0893 EVOLUTIONARY PROCESSES, CREPIS SANCTA, WEEDS, SEED DISPERSAL, URBAN ECOLOGY

08/09-0416 EVOLUTIONARY PROCESSES, LAND COLONIZATION, GENOME SEQUENCING, TERRESTRIAL PLANTS, PLANT EVOLUTION, PHYSCOMITRELLA PATENS

08/09-1620 EVOLUTIONARY PROCESSES, ANIMAL LIFE SPANS, AGING, DIETARY RESTRICTION, GENE MUTATIONS, LIFE SPAN EXTENSION

08/09-0148 EVOLUTIONARY PROCESSES, SEXUAL SELECTION, MATE CHOICE, REPRODUCTIVE BEHAVIORS, SEX DIFFERENCES

08/09-0274 EVOLUTIONARY PROCESSES, DEOXYRIBONUCLEIC ACID (DNA), HUMAN LIFE, GENE MUTATIONS, BOOK REVIEW, BIOLOGICAL CONTROVERSIES

08/09-1249 EVOLUTIONARY PROCESSES, ANIMAL COMMUNICATION, PHEROMONES, SALTATIONAL SHIFTS, CHEMICAL CUES

08/09-0435 EVOLUTIONARY PROGRESSION, THERMO-UNSTABLE PROTEINS, ELONGATION FACTOR, RESURRECTED PROTEINS, PRECAMBRIAN LIFE, PALEOTEMPERATURE RECONSTRUCTION, BACTERIAL PROTEINS

08/09-2352 EVOLUTIONARY RADIATIONS, COMPETITION, DINOSAURS, MORPHOLOGICAL DISPARITIES, OPPORTUNISM, CRUROTARSAN ARCHOSAURS, EVOLUTIONARY RATES

08/09-2354 EVOLUTIONARY RATES, FLOWERING PLANTS, MOLECULAR EVOLUTION, TREES, SHRUBS, HERBACEOUS PLANTS, GENERATION TIMES, LIFE HISTORIES

08/09-2352 EVOLUTIONARY RATES, CRUROTARSAN ARCHOSAURS, OPPORTUNISM, MORPHOLOGICAL DISPARITIES, EVOLUTIONARY RADIATIONS, COMPETITION, DINOSAURS

08/09-1243 EVOLUTIONARY RATES, LAKE VICTORIA, CICHLIDS, ADAPTIVE RESPONSES, HAPLOCHROMIS PYRROCEPHALUS, NILE PERCH, LATES NILOTICUS

08/09-0428 EVOLUTIONARY RATES, MAMMALIAN EVOLUTION, EXTINCTION RATES, BODY SIZE, OLD WORLD FOSSILS, SLEEP-OR-HIDE BEHAVIOR

08/09-0430 EVOLUTIONARY RELATIONSHIPS, FEEDING BEHAVIOR, CAMBRIAN FOSSILS, CRUSTACEANS, FOSSIL REMAINS, ARTHROPOD EVOLUTION, APPENDAGE DIFFERENTIATION

08/09-0432 EVOLUTIONARY RELATIONSHIPS, FROGS, SALAMANDERS, GEROBATRACHUS HOTTONI, FOSSILS, BATRACHIANS DIVERGENCE, VERTEBRATE EVOLUTION

08/09-2430 EVOLUTIONARY RELATIONSHIPS, GRAPHICAL REPRESENTATIONS, CLADOGRAMS, PHYLOGENETIC TREES, BIOLOGY TEXTBOOKS, TEACHING BIOLOGY

08/09-1536 EVOLUTIONARY RELATIONSHIPS, GESTALT DOMAIN DETECTION ALGORITHM-BASIC LOCAL ALIGNMENT TOOL, RETROELEMENTS, PHYLOGENETIC PROFILES, PROTEIN EVOLUTION

08/09-0429 EVOLUTIONARY RELATIONSHIPS, PHYLOGENOMICS, EXPRESSED SEQUENCE TAGS, METAZOANS, ECDYSOZOA, TREE OF LIFE, MOLTING

08/09-2458 EVOLUTIONARY STUDIES, COMPARATIVE ANATOMY, PALEONTOLOGISTS, JOHNS HOPKINS SCHOOL OF MEDICINE, MEDICAL SCHOOL CURRICULUM

08/09-1441 EVOLUTIONARY SUICIDE, SEED DISPERSAL STRATEGIES, LOCAL FACILITATION, SESSILE ORGANISMS, ENVIRONMENT AMELIORATION, ARID ENVIRONMENTS, NICHE CONSTRUCTION, DESERTIFICATION

08/09-1354 EVOLUTIONARY THEORY, METABOLISM, DARWIN/CHARLES, MENDEL/GREGOR, CARBON FIXATION, ORIGIN OF LIFE

08/09-2080 EVOLUTIONARY THEORY, TERNATE ISLAND, WALLACE/ALFRED RUSSELL, DARWIN/CHARLES, HISTORY SCIENCE

08/09-1260 EVOLUTIONARY THEORY, WALLACE/ALFRED RUSSEL, DARWIN/CHARLES, ORIGIN OF SPECIES, NATURAL SELECTION

08/09-0155 EVOLUTIONARY TIMELINE, HUMAN EVOLUTION, SAHELANTHROPUS TCHADENSIS, HOMO NEANDERTHALENSIS, AUSTRALOPITHECUS AFRICANUS, FOSSIL REMAINS, HOMININS

08/09-1512 EVOLUTION MODELS, GENOME EVOLUTION, INFINITE SITES MODEL, CHROMOSOMES, DEOXYRIBONUCLEIC ACID (DNA)

08/09-0418 EVOLVED BLINDNESS, MULTILOCUS CONVERGENCE, GENE EXPRESSION, FISH GENETICS, ASTYANAX MEXICANUS, EYE REGRESSION, BLIND CAVE FISH

08/09-1286 EWING'S SARCOMA, MICROSATELLITES, ONCOGENES, GENE REGULATION, TUMORIGENESIS, EWS-FLI

08/09-0214 EWING'S SARCOMA, INSULIN-LIKE GROWTH FACTOR 1, CANCER, OBESITY, ANTITUMOR ACTIVITY

08/09-1286 EWS-FLI, TUMORIGENESIS, GENE REGULATION, ONCOGENES, EWING'S SARCOMA, MICROSATELLITES

08/09-1273 EXACERBATION, RESPIRATORY ILLNESSES, ASTHMA, RHINOVIRUS, VIRAL LOADS, CYTOKINES, INTERLEUKIN-10, IMMUNOLOGY

08/09-1265 EXAPTATION, EVOLUTION, NATURAL SELECTION, GENETIC DRIFT, ADAPTATIONS

08/09-0248 EXCIPIENTS, PHARMACEUTICAL INGREDIENTS, DILUENTS, DISINTEGRANTS, DRUG FORMULATIONS, MEDICATIONS

08/09-0105 EXCITATORY NEURONS, WORKING MEMORY, NEURONAL SPIKING, NEOCORTICAL NETWORKS, SYNAPTIC PLASTICITY

08/09-1632 EXCITATORY SYNAPSES, REWARD-PREDICTIVE CUES, LEARNING, DOPAMINE NEURONS, SYNAPTIC STRENGTH

08/09-0202 EXERCISE, HEALTHY LIFESTYLE HABITS, TELOMERE LENGTH, LONGEVITY, AGE-RELATED DISEASES, SMOKING, DIET

08/09-2405 EXERCISE, MENTAL HEALTH, EFFORT-DRIVEN REWARD SYSTEM, SEROTONIN IMBALANCES, ANTIDEPRESSANTS, DEPRESSION RATES

08/09-1004 EXERCISE, NUTRITION, GENE EXPRESSION, CANCER/PROSTATE, STRESS MANAGEMENT, BLOOD PRESSURE, ABDOMINAL OBESITY, MEN'S HEALTH

08/09-2126 EXERCISE, DIET, LIFESTYLE CHANGES, NUTRITION, CANCER/PROSTATE, CANCER/BREAST, CANCER PREVENTION

08/09-2197 EXERCISE, DIET, GENETICS AND OBESITY, CHILDHOOD OBESITY, PUBLIC HEALTH, OBESITY, BOOK REVIEW, WEIGHT LOSS

08/09-0756 EXERCISE, WALKING, PERIPHERAL ARTERY DISEASE, CHRONIC VENOUS INSUFFICIENCY, LUMBAR SPINAL STENOSIS, DIABETIC NEUROPATHY

08/09-2123 EXERCISE, LACTATE, CEREBRAL METABOLIC RATIO, ENERGY METABOLISM, GLUCOSE, MUSCLE OXYGENATION, BRAIN

08/09-1910 EXERCISE, HIPPOCAMPAL PLASTICITY, CELL PROLIFERATION, BETA-ENDORPHINS, NEUROGENESIS, BRAIN HEALTH

08/09-2131 EXERCISE, PHYSICAL ACTIVITY, HEALTHY LIFESTYLE CHOICES, DAILY EXERCISE GUIDELINES, CANCER PREVENTION

08/09-0488 EXERCISE, LIGHT EXERCISE, POSTMENOPAUSAL WOMEN'S HEALTH, FATIGUE, PUBLIC HEALTH

08/09-0203 EXERCISE, WALKING, AGING, PHYSICAL ACTIVITY, FITNESS

08/09-2395 EXERCISE BENEFITS, MITOCHONDRIA, INSULIN RESISTANCE, QUERCETIN, CARNITINE, LIPOIC ACID, METABOLISM

08/09-1880 EXERCISE BENEFITS, BRAIN VOLUME, ALZHEIMER'S DISEASE, COGNITIVE FUNCTION, PHYSICAL FITNESS

08/09-2394 EXERCISE BENEFITS, WEIGHT GAIN, ABDOMINAL FAT, SLEEP DEPRIVATION, OBESITY, METABOLISM, WOMEN'S HEALTH

08/09-1314 EXERCISE BENEFITS, ALZHEIMER'S DISEASE, VASCULAR HEALTH, BRAIN, RISK FACTORS

08/09-0801 EXERCISE EFFECTS, OXYGEN CONSUMPTION, CARDIAC OUTPUT, THERMODYNAMICS, HEART

08/09-2132 EXERCISE OPTIONS, YOGA, STRENGTH-BUILDING EXERCISE, CARDIOVASCULAR HEALTH, MUSCLE FLEXIBILTY

08/09-1530 EXOGENOUS GENES, METAZOANS, TELOMERES, HORIZONTAL GENE TRANSFER, BDELLOID ROTIFERS, ADINETA VAGA

08/09-2319 EXON SKIPPING, B CELLS, KIDNEY CELLS, GENOME SEQUENCING, TRANSCRIPTOMES, ALTERNATIVE SPLICING

08/09-0579 EXOSKELETONS, MOLTING, CUTICLE, GASTROLITHS, CALCIFICATION, CHERAX QUADRICARINATUS, CRAYFISH

08/09-1977 EXOSKELETONS, CHITOSAN, SHRIMP, LARVAL DEVELOPMENT, DEVELOPMENTAL STAGES

08/09-1267 EXOSOMES, MACROPHAGES, TUMOR CELLS, NANOPARTICLES, CANCER/PANCREATIC

08/09-0131 EXOSOMES, BUDDING, INTRALUMINAL VESICLES, MULTIVESICULAR ENDOSOMES, MEMBRANE TRANSPORT, PROTEOLIPID PROTEINS, ENDOSOMAL SORTING COMPLEX, CELL SORTING

08/09-1555 EXOSTOSIS, HEREDITARY MULTIPLE OSTEOCHONDROMAS, OSTEOCHONDROMAS, GENE MUTATIONS, BONE TUMORS

08/09-1708 EXOTIC FISH SPECIES, INVASIVE SPECIES, CICHLASOMA UROPHTHALMUS, MAYA CICHLID, FLORIDA, INTRODUCED SPECIES

08/09-0623 EXOTIC PESTS, MAURITIUS, COFFEE BERRY MOTH, COMMERCIAL COFFEE PLANTATIONS, BERTERIA ZALUZANIA, CONSERVATION, PROPHANTIS SMARAGDINA

08/09-0201 EXOTIC PETS, HEALTH BENEFITS, PET OWNERSHIP, ZOONOTIC DISEASES, DISEASE TRANSMISSION

08/09-0077 EXOTIC SPECIES, HERPETOFAUNA, FLORIDA, RESIDENTIAL DEVELOPMENT, FAUNAL TURNOVER, REPTILES, AMPHIBIANS, INVASIVE SPECIES

08/09-1809 EXOTIC SPECIES, BIODIVERSITY, EXTINCTION RATE, SPECIES INVASION, ISLAND BIODIVERSITY, PLANT EXTINCTIONS

08/09-2155 EXPECTATION MAXIMIZATION ALGORITHM, PROBABILISTIC MODELS, MAXIMUM LIKELIHOOD ESTIMATION, BIOLOGICAL DATA MODELING, STATISTICAL MODELING

08/09-0372 EXPLOITATION ECOSYSTEMS HYPOTHESIS, ECOSYSTEM PRODUCTIVITY MEASURES, PREDATOR REGULATION, HERBIVORE REGULATION, BIOMASS, ARCTIC-ALPINE ECOSYSTEMS

08/09-1634 EXPLOSIVES DETECTION, WASPS, HONEY BEES, APIS MELLIFERA, MICROPLITIS CROCEIPES, ODOR DETECTION, PROBOSCIS EXTENSION REFLEX

08/09-0070 EXPOSED SEABED, FISH DECLINES, FARM RUNOFF, SALINITY-RELATED PROGRAMS, REENGINEERING, AMU RIVER, ARAL SEA, PESTICIDE POLLUTION

08/09-0429 EXPRESSED SEQUENCE TAGS, PHYLOGENOMICS, EVOLUTIONARY RELATIONSHIPS, METAZOANS, ECDYSOZOA, TREE OF LIFE, MOLTING

08/09-1382 EXPRESSED SEQUENCE TAGS, BACTERIAL ARTIFICIAL CHROMOSOMES, GENOME SEQUENCING, CHROMOSOME MAPPING, TRITICUM AESTIVUM, WHEAT, MOLECULAR MARKERS

08/09-1942 EX SITU CONSERVATION, SEED BANKS, ORCHIDS, PLANT CONSERVATION, ENDANGERED PLANTS

08/09-0484 EXTERNAL HEMORRHOIDS, INTERNAL HEMORRHOIDS, HEMORRHOIDS, PRURITUS ANI, ANAL ITCHING

08/09-1254 EXTINCT AQUATIC REPTILES, PLESIOSAURS, SAUROPTERYGIANS, PLACODONTS, PACHYPLEUROSAURS, NOTHOSAURS, DINOSAUR FOSSILS

08/09-2086 EXTINCT BIRD SPECIES, WEST INDIES, ARA AUTOCHTHONES, EVOLUTION, BIRD EVOLUTION, MACAWS

08/09-0867 EXTINCTION, SPECIATION, INDO-AUSTRALIAN ARCHIPELAGO, ENDEMISM, CORAL REEFS, BIODIVERSITY, STOMATOPODS, LIFE HISTORIES

08/09-1264 EXTINCTION, SPECIES EXTINCTION PROBABILITY, PRIMARY EXTINCTIONS, SECONDARY EXTINCTIONS, TROPHIC DIVERSITY

08/09-1997 EXTINCTION DYNAMICS, BIODIVERSITY LOSS, SYNERGISTIC EFFECTS, CLIMATE CHANGE, GLOBAL CHANGES

08/09-1542 EXTINCTION MAGNITUDES, MASS EXTINCTIONS, BIODIVERSITY DECLINE, GREATNESS SCALE, HABITAT DESTRUCTION

08/09-1741 EXTINCTION PREVENTION, ENDANGERED SPECIES, SPECIES CONSERVATION, BIRDFAIR, WILDLIFE MANAGEMENT

08/09-1809 EXTINCTION RATE, SPECIES INVASION, BIODIVERSITY, EXOTIC SPECIES, ISLAND BIODIVERSITY, PLANT EXTINCTIONS

08/09-1810 EXTINCTION RATES, EVOLUTIONARY HISTORY LOSS, BIODIVERSITY LOSS, ARCHITECTURAL DIVERSITY, SPECIES LOSS RATES

08/09-0428 EXTINCTION RATES, MAMMALIAN EVOLUTION, EVOLUTION RATE, BODY SIZE, OLD WORLD FOSSILS, SLEEP-OR-HIDE BEHAVIOR

08/09-2338 EXTINCTION RATES, ORIGINATION RATES, ARBOREAL SQUIRRELS, MACROEVOLUTIONARY PROCESSES, EVOLUTIONARY DIVERSIFICATION

08/09-2088 EXTINCTION RISKS, COGNITIVE SKILLS, SPECIATION, BRAIN SIZE, BEHAVIORAL DRIVE THEORY, EVOLUTIONARY DYNAMICS, BIRD EVOLUTION

08/09-2294 EXTINCTION RISKS, SCARABIDAE, DUNG BEETLE COMMUNITIES, HABITAT FRAGMENTATION, BIODIVERSITY LOSS

08/09-0056 EXTINCTION RISKS, BIRD EXTINCTION RISKS, CLIMATE CHANGE, MONTANE BIRD SPECIES, HABITAT LOSS, ELEVATIONAL RANGE SHIFTS

08/09-2291 EXTINCTION RISKS, HABITAT LOSS, AMBYSTOMA MACULATUM, SPOTTED SALAMANDER, RANA SYLVATICA, WOOD FROG, POOL-BREEDING AMPHIBIAN DECLINE

08/09-1820 EXTINCTION RISKS, STOCHASTIC MODELS, TRIBOLIUM CASTANEUM, RED FLOUR BEETLES, DEMOGRAPHIC HETEROGENEITY, SEX RATIOS

08/09-1532 EXTINCTIONS, TASMANIA, MEGAFAUNA, HUMAN HUNTING, AUSTRALIA

08/09-1240 EXTINCTIONS, CLIMATE CHANGE, WOOLLY MAMMOTHS, HUMAN HUNTING IMPACTS, HOLOCENE, MAMMUTHUS PRIMIGENIUS

08/09-0972 EXTINCTION SELECTIVITY, SPECIES DIVERSITY, EVOLUTIONARY FAUNA, MASS EXTINCTIONS, FOSSIL RECORDS, MARINE SEDIMENTS

08/09-1740 EXTINCTION THREATS, GLOBAL WARMING, CLIMATE CHANGE, CONSERVATION, BIRD POPULATION DECLINES

08/09-2347 EXTINCT SPECIES, GALAPAGOS ISLAND, CONSERVATION GENETICS, EVOLUTION, PHYLOGENETICS, HYBRIDIZATION, CRYPTIC DIVERSITY, GEOCHELONE, GIANT TORTOISES

08/09-2083 EXTINCT SPECIES, WOOLLY MAMMOTHS, NUCLEAR GENOME SEQUENCES, MAMMALIAN EVOLUTION, MAMMUTHUS PRIMIGENIUS, AFRICAN ELEPHANTS, LOXODONTA

08/09-1209 EXTRACELLULAR-MATRIX, CELL ADHESION, NEMATOSTELLA VECTENSIS, CNIDARIAN CELL ADHESION, TISSUE MORPHOGENESIS

08/09-1059 EXTRACELLULAR MATRIX ENGINEERING, COMPOSITE NANOFIBERS, BIOENGINEERING, TISSUE SCAFFOLDS, ELECTROSPINNING NANOFIBERS, SYNTHETIC POLYMERS, COAXIAL ELECTROSPINNING

08/09-0387 EXTRACELLULAR SPACE, CENTRAL NERVOUS SYSTEM, BRAIN VOLUME, MICROFIBEROPTIC EPIFLUORESCENCE PHOTOBLEACHING, DIFFUSION

08/09-0810 EXTRATERRESTRIAL LIFE, LIFE ON OTHER PLANETS, BIOSIGNATURES, PHOTOSYNTHETIC BIOSIGNATURES, PLANT COLORS

08/09-0838 EXTREME ENVIRONMENTS, NEW SPECIES, HALOPLASMA CONTRACTILE, SHABAN DEEP, ANAEROBIC BACTERIA, RED SEA, BACTERIAL LINEAGES, BRINE-FILLED DEEPS, SALTY HABITATS

08/09-2239 EXTREME HABITATS, ADAPTATIONS, POECILIA MEXICANA, CAVE-DWELLING FISH, SHORTFIN MOLLY, RESOURCE USE, TROPHIC ECOLOGY

08/09-0925 EXTREME TEMPERATURE FLUCTUATIONS, FROST DAMAGE, SPRING FREEZE, CLIMATE CHANGE, PLANT PHENOLOGY

08/09-0080 EXTREMOPHILES, BENTHIC ANIMALS, GLOBAL WARMING, FOOD CHAIN DISRUPTION, SEA ICE, MARINE ECOSYSTEM, BERING SEA

08/09-1211 EYE CONTACT, GAZE FOLLOWING, INFANT BEHAVIOR, COMMUNICATIVE SIGNALS, HUMAN COMMUNICATION

08/09-0487 EYE DISEASE, CHLAMYDOMONAS REINHARDTII, RETINITIS PIGMENTOSA, DEGENERATIVE EYE DISEASES, LEBER'S CONGENITAL AMAUROSIS, BLINDNESS, VISION RESTORATION

08/09-0726 EYE DISORDER, AGE-RELATED MACULAR DEGENERATION, DRUSEN, RETINA, VISION PROBLEMS, BLINDNESS, AGING, MACULAR DEGENERATION

08/09-0209 EYE DISORDERS, VITREOUS HUMOR, AGING, FLASHES, FLOATERS, RETINAL TEARS, VISION

08/09-0545 EYE DISORDER TREATMENT, MACULAR DEGENERATION, RETINITIS PIGMENTOSA, BLINDNESS, VISION RESTORATION

08/09-1817 EYE EVOLUTION, EVOLUTION, PHOTORECEPTOR CELLS, TRIPEDALIA CYSTOPHORA, CNIDARIANS, ANIMAL EYES

08/09-0419 EYE EVOLUTION, PHOTORECEPTOR CELLS, LIGHT-RECEIVING PROTEINS, BILATERIA, CNIDARIA, OPSINS, CILIARY PHOTORECEPTOR CELLS

08/09-0399 EYE HEALTH, OCULAR DISEASES, NOTCH SIGNALING PATHWAY, PHOTORECEPTOR GENERATION, RETINAL PIGMENT EPITHELIAL CELLS, STEM CELLS, EMBRYONIC STEM CELLS

08/09-0125 EYE MOVEMENTS, VISUAL SYSTEMS, SACCADIC EYE MOVEMENTS, FOVEA FUNCTION

08/09-0418 EYE REGRESSION, BLIND CAVE FISH, ASTYANAX MEXICANUS, FISH GENETICS, GENE EXPRESSION, MULTILOCUS CONVERGENCE, EVOLVED BLINDNESS

08/09-0264 EYE SHAPE, NEFERTITI, EPICANTHIC FOLD, ARCHAEOLOGY, TUTANKHAMUN, EGYPTIAN ARTWORK, QUEEN NEFERTITI

08/09-1238 EYESIGHT, RETINAL GANGLION CELLS, MELANOPSIN, VISION, NON-IMAGE-FORMING VISION

08/09-0520 EYESIGHT, NEURONS, RETINAL GANGLION CELLS, VISION, PERCEPTION

08/09-0474 EYE TREATMENT, TISSUE ENGINEERING, CORNEAL TRANSPLANTS, STEM CELLS, CELL THERAPY, ADIPOSE-DERIVED STEM CELLS

08/09-2113 EZETIMIBE, SIMVASTATIN, STATINS, CANCER INCIDENCE, CLINICAL TRIALS

08/09-2378 FABRY'S DISEASE, LYSOSOMAL STORAGE DISEASES, GALACTOSIDASE A, ENZYME REPLACEMENT THERAPY, INHERITED DISORDERS

08/09-1054 FACE EVALUATION, SOCIAL COGNITION, APPEARANCE, TRAIT DIMENSIONS

08/09-1888 FACE EVOLUTION, PRIMATES, MUSCLE EVOLUTION, BRAIN, LAMPREYS

08/09-1900 FACE PROCESSING, AUTISM, SOCIAL BEHAVIOR, BROAD AUTISM PHENOTYPE

08/09-0666 FACE PROCESSING, TEMPORAL LOBES, MACAQUE MONKEYS, BRAIN FUNCTION, VENTRAL PATHWAYS

08/09-1889 FACE RECOGNITION, PROSOPAGNOSIA, BRAIN, FUSIFORM FACE AREA, OCCIPITAL FACE AREA

08/09-1351 FACE RECOGNITION, UPSIDE-DOWN FACE RECOGNITION, VISUAL PERCEPTION, BRAIN PROCESSES, INFERIOR TEMPORAL CORTEX

08/09-1068 FACE RECOGNITION, EARLY CHILDHOOD EXPERIENCES, MONKEYS, COGNITIVE DEVELOPMENT, VISUAL PATTERN PROCESSING

08/09-1395 FACIAL TRAITS, GALLIFORMES, PHYLOGENY, EVOLUTION, PHASIANIDAE, FLESHY TRAITS, CLADES, ERECTILE ABILITY

08/09-1236 F-ACTIN, INTEGRINS, DENDRITIC CELLS, LEUKOCYTES, IMMUNE SYSTEM, CELL LOCOMOTION

08/09-2358 FAECALIBACTERIUM PRAUSNITZII, GUT MICROBIOTA, CROHN'S DISEASE, INFLAMMATORY BOWEL DISEASE, ANTIINFLAMMATORY BACTERIA

08/09-2161 FALCO TINNUNCULUS, RADIOGRAPHIC ANALYSIS, ANCIENT EGYPTIANS, EGYPTIAN FALCON MUMMY, KESTREL

08/09-0039 FALLOW AGRICULTURE, CARBON DIOXIDE EMISSIONS, SOIL ORGANIC MATTER, PARAMO ECOSYSTEMS, ANDES, MONTANE ECOLOGY

08/09-2283 FALLOW DEER, HERBIVORY, TANNINS, PLANT ASSOCIATIONAL DEFENSES, SPATIAL SCALE EFFECTS, DAMA DAMA

08/09-0588 FALLOW DEER LINEAGES, DAMA DAMA, MITOCHONDRIAL DNA, DEOXYRIBONUCLEIC ACID (DNA), GENETIC DIVERSITY, DEER DOMESTICATION

08/09-0775 FALSE POSITIVE MAMMOGRAMS, WOMEN'S HEALTH, CANCER/BREAST SCREENING, MAMMOGRAPHY GUIDELINES

08/09-1084 FALSIFIABILITY, PSEUDOSCIENCE, REAL SCIENCE, POPPER/KARL, BAYESIAN APPROACH, SCIENTIFIC AUTHENTICATION

08/09-0989 FAMILIAL MYELOMA, MONOCLONAL GAMMOPATHY OF UNDETERMINED SIGNIFICANCE, MULTIPLE MYELOMA, GENETIC CANCER PREDISPOSITIONS, CANCER RISK

08/09-0722 FAMILY CANCER HISTORY, CANCER/COLORECTAL, HEREDITY, CANCER RECURRENCE, SURVIVAL RATES

08/09-2135 FAMILY HISTORY, INHERITED DISEASES, CANCER/COLORECTAL, SURVIVAL RATES, RISK FACTORS

08/09-0973 FANG EVOLUTION, INVERTEBRATE EVOLUTION, EMBRYONIC DEVELOPMENT, SONIC HEDGEHOG GENE, SNAKE FANGS, EVOLUTION

08/09-2160 FARMING, ABORIGINES, LANDSCAPE BURNING, RESOURCE MANAGEMENT, AUSTRALIA, FIRE ECOLOGY

08/09-0806 FARMING CULTURES, HUMAN SCARS, AUSTRALIA, PRIMITIVE ART, ROCK ART, PORTABLE ARTIFACTS

08/09-1482 FARMING INCENTIVES, PRISTINE ECOSYSTEMS, TROPICAL BIODIVERSITY PRESERVATION, CONSERVATION, BIODIVERSITY, AGROFORESTRY

08/09-0650 FARMLAND ABANDONMENT, AGRICULTURAL LANDS, ECOSYSTEM ASSEMBLY, OLD FIELDS, LAND ABANDONMENT

08/09-1964 FARMLAND PROTECTION, CONSERVATION, INDIA, HUMAN-ELEPHANT CONFLICTS, ELEPHANTS, HABITAT LOSS

08/09-0070 FARM RUNOFF, SALINITY-RELATED PROGRAMS, REENGINEERING, AMU RIVER, ARAL SEA, FISH DECLINES, EXPOSED SEABED, PESTICIDE POLLUTION

08/09-2284 FAST-GROWING TREES, SLOW-GROWING TREES, NORTH AMERICAN TREES, FOREST STRUCTURE, TREE GROWTH RATES

08/09-2371 FASTING, STEROID RECEPTOR COACTIVATOR 2, GLUCOSE-6-PHOSPHATASE, VON GIERKE'S DISEASE, HEPATIC GLUCOSE

08/09-1503 FASTING PLASMA GLUCOSE, SINGLE NUCLEOTIDE POLYMORPHISMS, GLUCOSE-6-PHOSPHATASE CATALYTIC UNIT 2 (G6PC2), PUBLIC HEALTH, TYPE 2 DIABETES

08/09-0194 FATALITY RATES, OFF-ROAD CRASHES, ALL-TERRAIN VEHICLES, WEST VIRGINIA, SAFETY LAWS, ACCIDENT-RELATED DEATHS

08/09-1557 FATALITY RATES, BACTERIAL INFECTIONS, MENINGOCOCCAL DISEASES, OUTER MEMBRANE VESICLE VACCINES, NEISSERIA MENINGITIDIS

08/09-2031 FAT CELLS, PROGENITOR CELLS, PEROXISOME PROLIFERATOR-ACTIVATED RECEPTOR GAMMA, TISSUE VASCULATURE, ADIPOSE TISSUE

08/09-1501 FAT CELLS, CELL TURNOVER, ADIPOCYTES, OBESITY, PUBLIC HEALTH

08/09-1041 FAT DISTRIBUTION, PEAR SHAPE, APPLE SHAPE, ABDOMINAL FAT, BODY FAT

08/09-2145 FAT DISTRIBUTION, CARDIOVASCULAR DISEASE, OBESITY, INSULIN RESISTANCE, RISK FACTORS

08/09-1786 FAT GENE, DACHSOUS GENE, HIPPO PATHWAY, DIVISION ABNORMALLY DELAYED PROTEIN, TUMOR SUPPRESSOR GENES

08/09-1608 FAT GLOBULES, BREAST MILK, LACTOSOMES, GASTROINTESTINAL HEALTH, MILK FAT

08/09-0193 FATHER'S INFLUENCE, FETAL DEVELOPMENT, PATERNAL IMPACTS, CHILDREN'S DISEASES, SPERM, BIRTH DEFECTS

08/09-2404 FATIGUE, DIET, ENERGY LEVELS, HERBAL ENERGY BOOSTERS, HEALTHY LIFESTYLE CHOICES, SLEEP

08/09-0488 FATIGUE, POSTMENOPAUSAL WOMEN'S HEALTH, LIGHT EXERCISE, EXERCISE, PUBLIC HEALTH

08/09-0143 FAT-INDUCING TRANSCRIPTS, TRIGLYCERIDES, OBESITY, ADIPOCYTES, FAT STORAGE, LIPID ACQUISITION

08/09-1828 FAT MASS AND OBESITY ASSOCIATED GENE, DIABETES, ADIPOKINES, SINGLE NUCLEOTIDE POLYMORPHISMS, OBESITY

08/09-0669 FAT STORAGE, THRIFTY METABOLISM, CALORIE RESTRICTION, CATCH-UP GROWTH, BODY FAT RECOVERY, OBESITY

08/09-0143 FAT STORAGE, FAT-INDUCING TRANSCRIPTS, TRIGLYCERIDES, OBESITY, ADIPOCYTES, LIPID ACQUISITION

08/09-2303 FATTY ACID-BINDING PROTEINS, SYSTEMIC METABOLISM, ADIPOSE TISSUE, METABOLIC DISORDERS, LIPID HORMONES

08/09-1188 FATTY ACIDS, BIOMAGNIFICATION, BELUGA WHALES, MERCURY CONTAMINATION, DELPHINAPTERUS LEUCAS, WHALE HABITAT SELECTION

08/09-1322 FATTY ACIDS, OLIVE OIL, OLEIC ACID, BLOOD PRESSURE, CARDIOVASCULAR HEALTH, MEDITERRANEAN DIET, LIPID THERAPY

08/09-1026 FATTY ACIDS, OMEGA-3, ALPHA-LINOLENIC ACID, FISH OIL, NUTRITIONAL SUPPLEMENTS

08/09-1045 FATTY ACID SYNTHASE, CANCER DRUGS, ORLISTAT, OBESITY DRUGS

08/09-0388 FATTY ACID SYNTHESIS, MITOCHONDRIA, HUMAN 3-HYDROXYACYL-THIOESTER DEHYDRATASE 2, DEOXYRIBONUCLEIC ACID (DNA) LIBRARIES, RIBONUCLEIC ACID (RNA) PROCESSING, VERTEBRATES, GENETIC RELATIONSHIPS

08/09-0198 FATTY FISH, ESSENTIAL FATTY ACIDS, OMEGA-3 FATTY ACIDS, MERCURY CONTAMINATION, HEART ATTACK RISK, FISH CONSUMPTION

08/09-1328 FATTY FISH, DIET, NUTRITION, TEA, FRUITS, VEGETABLES, VITAMIN K, BLUEBERRIES

08/09-0077 FAUNAL TURNOVER, RESIDENTIAL DEVELOPMENT, EXOTIC SPECIES, HERPETOFAUNA, FLORIDA, REPTILES, AMPHIBIANS, INVASIVE SPECIES

08/09-0043 FAURE ISLAND, AUSTRALIA, THREATENED SPECIES, BOODIES, BANDICOOTS, WALLABIES, BETTONGS, CONSERVATION INITIATIVES

08/09-0674 FEAR CONDITIONING, NEUROGENESIS, HUMAN BEHAVIOR, LEARNING BEHAVIOR, NEURAL STEM CELLS, BRAIN FUNCTION, COGNITIVE FUNCTIONS

08/09-0680 FEAR CONDITIONING, GLUTAMATE RECEPTORS, PROTEIN SYNTHESIS, LONG-TERM MEMORY, LEARNING, MEMORY CONSOLIDATION

08/09-1056 FEAR EXTINCTION, NEURONAL CIRCUITS, AMYGDALA, BEHAVIORAL TRANSITIONS, BRAIN FUNCTION, DEFENSIVE BEHAVIOR

08/09-1057 FEAR EXTINCTION, INTERCALATED NEURONS, DERMORPHINS, SAPORINS, AMYGDALA CENTRAL NUCLEUS, CONDITIONED STIMULI

08/09-0551 FEATHER INSULATION, WEATHER PROTECTION, ROOSTING SITES, SLEEP, BIRD BEHAVIOR

08/09-1280 FEBRILE TEMPERATURES, PLASMODIUM FALCIPARUM, RED BLOOD CELLS, ERYTHROCYTES, MALARIA, REFRACTIVE INDICES, CELL MEMBRANE DYNAMICS, PATHOLOGICAL STATES

08/09-2273 FECAL BACTERIA, WATER POLLUTION, TIDAL CREEK POLLUTION, OPTICAL BRIGHTENERS, SEWAGE LEAKS, COLIFORM BACTERIA

08/09-1859 FECAL INCONTINENCE, URINARY INCONTINENCE, PELVIC FLOOR DISORDERS, WOMEN'S HEALTH, NATIONAL HEALTH AND NUTRITION EXAMINATION SURVEY

08/09-2142 FECAL MICROFLORA, CYTOCHROME P-450, P-GLYCOPROTEIN, SPLENDA, SUCRALOSE, ARTIFICIAL SWEETENERS

08/09-0718 FECES, CHEETAH MORTALITY, DISEASE TRANSMISSION, ACINONYX JUBATUS, AA AMYLOIDOSIS, ANTISERA

08/09-2348 FECUNDITIES, PHYLOGENY, PARALLELISM, ADAPTIVE EVOLUTION, LIFE-HISTORY TRAITS, AFRICAN GREAT LAKES, CICHLIDS, EGG SIZE

08/09-0919 FEDERALLY OWNED LANDS, ENDANGERED SPECIES ACT, BIODIVERSITY, IMPERILED SPECIES, UNITED STATES DEPARTMENT OF DEFENSE

08/09-0104 FEEDBACK LOOPS, SIGNALING PATHWAYS, MITOGEN-ACTIVATED PROTEIN KINASE, PROTEIN SCAFFOLDS, PROTEIN ENGINEERING

08/09-0624 FEEDBACK LOOPS, CLIMATE CHANGE, ENVIRONMENTAL ISSUES, GLOBAL WARMING, ALTERNATIVE ENERGY, ARCTIC ICE MELT

08/09-2071 FEEDBACK LOOPS, GENE EXPRESSION, FIBROBLAST GROWTH FACTORS, LIMB BUDS, APICAL ECTODERMAL RIDGES

08/09-0906 FEEDBACK MECHANISMS, PATTERN FORMATION, ENVIRONMENTAL CHANGE, ECOSYSTEM FUNCTIONS

08/09-1380 FEEDING, BATS, NAVIGATION, ECHOLOCATION, ANIMAL BEHAVIOR

08/09-0430 FEEDING BEHAVIOR, EVOLUTIONARY RELATIONSHIPS, CAMBRIAN FOSSILS, CRUSTACEANS, FOSSIL REMAINS, ARTHROPOD EVOLUTION, APPENDAGE DIFFERENTIATION

08/09-1673 FEEDING BEHAVIOR, PREY ACCESSIBILITY, LAGENORHYNCHUS OBSCURUS, DUSKY DOLPHINS, SEABIRD FEEDING, DOLPHIN FEEDING, CETACEAN FEEDING BEHAVIOR

08/09-1241 FEEDING RELATIONSHIPS, NETWORK STRUCTURES, EVOLUTIONARY ECOLOGY, CAMBRIAN, FOOD WEBS

08/09-0015 FEEDING TERRITORY, CHIMPANZEES, FOOD SHORTAGES, GOMBE NATIONAL PARK

08/09-1920 FEEDING WILD BIRDS, WILD BIRD FEEDING, BIRD FEEDING, URBAN ECOLOGY, WILDLIFE RESEARCH OPPORTUNITIES

08/09-1825 FELINE BEHAVIOR, CAT GENOME, PREDATORS, DOMESTIC CATS

08/09-1932 FELINE COUNTING, PHYSICAL PUMA SIGNS, POPULATION COUNTS, PUMA CONCOLOR CORYI, FLORIDA PANTHER

08/09-0677 FELINE LEUKEMIA VIRUS, HEMOPROTEINS, RED BLOOD CELLS, CELL DIFFERENTIATION, IRON, HOMEOSTASIS, ANEMIA, ERYTHROPOIESIS, HEME EXPORT PROTEINS

08/09-1949 FEMALE-BIASED SIZE DIMORPHISM, REVERSED SIZE DIMORPHISM, MALE-BIASED DIMORPHISM, COOK STRAIT GIANT WETA, DEINACRIDA RUGOSA, HERMIDEINA CRASSIDENS, SCRAMBLE COMPETITION, WELLINGTON WETA

08/09-2182 FEMALE BRAIN, MALE BRAIN, BRAIN CIRCUITRY, DEPRESSION, DRUG ABUSE

08/09-0017 FEMALE CASTE DETERMINATION, ANT BEHAVIOR, INSECT REPRODUCTION, QUEEN ANTS, ANT COLONIES, CASTE DIFFERENTIATION, POGONOMYRMEX, HARVESTER ANTS

08/09-0685 FEMALE CELL DIFFERENTIATION, X CHROMOSOMES, SILENCING X CHROMOSOMES, CHROMOSOME INACTIVATION

08/09-1936 FEMALE COMPETITION, LACERTA VIVIPARA, COMMON LIZARD, RESOURCE HOLDING POTENTIAL, COLOR POLYMORPHISM, SOCIAL INTERACTION

08/09-0678 FEMALE GERMLINE, GENE MUTATIONS, MITOCHONDRIAL DISEASES, GERMLINE SELECTION, DEOXYRIBONUCLEIC ACID (DNA) MUTATIONS

08/09-0304 FEMALE MATE CHOICE, SEXUAL SELECTION, CHOICE, ADDITIVE GENETIC BENEFITS, LEK PARADOX, OFFSPRING FITNESS, GENETIC VARIATION

08/09-1695 FEMALE PLANT REPRODUCTION, POLLEN TUBES, FLOWERING PLANTS, TRANSMITTING TRACT, ARABIDOPSIS THALIANA, PLANT REPRODUCTION

08/09-1228 FEMALES, MALES, TWINS, EATING DISORDERS, IN UTERO HORMONE EXPOSURE, FETAL DEVELOPMENT

08/09-0191 FEMINIZATION, ENDOCRINE DISRUPTERS, PHTHALATES, BISPHENOL A, CHILDREN'S HEALTH, PLASTICS

08/09-0358 FEMINIZED FISH, PHARMACEUTICAL POLLUTION, ESTROGENIC COMPOUNDS, DRUG DISCHARGE

08/09-1261 FEMORA, HOMININS, BIPEDALISM, ORRORIN TUGENENSIS, HUMAN EVOLUTION, FOSSILS, AUSTRALOPITHECUS, BIOMECHANICS

08/09-0368 FENS, REWETTING PEAT SOILS, GREENHOUSE GAS EMISSIONS, PEATLAND DRAINAGE, GLOBAL WARMING, MUNICIPAL WASTEWATER, WATER CONSERVATION

08/09-1036 FENTANYL OVERDOSE, NONPHARMACEUTICAL FENTANYL, SYNTHETIC OPIOIDS, ILLICIT DRUG MANUFACTURING, PUBLIC HEALTH, DRUG CONTROL

08/09-1667 FERAL GOATS, MONA ISLAND RESERVE, PUERTO RICO, ISLAND INVASIVE SPECIES, GOAT HERBIVORY, ENDEMIC PLANTS

08/09-0344 FERAL HORSES, NORTH CAROLINA NATIONAL ESTUARINE RESEARCH RESERVE, EQUUS CABALLUS, HORSE CONSERVATION, WILDLIFE MANAGEMENT, CURRITUCK BANKS

08/09-0887 FERAL HORSES, DESERT BIGHORN SHEEP, WILDLIFE COMPETITION, EQUUS CABALLUS, OVIS CANADENSIS, RESOURCE UTILIZATION, HORSES, SHEEP

08/09-0709 FERAL PIGEONS, COLOMBA LIVIA, PIGEON TARSUS LENGTH, WILD ROCK DOVES, NATURAL SELECTION, ARTIFICIAL SELECTION, PHENOTYPE RECONSTITUTION

08/09-1645 FERMENTATION, LACTIC ACID FERMENTATION, ALCOHOL FERMENTATION, SACCHAROMYCES CEREVISIAE, LACTOBACILLUS

08/09-0212 FERMENTED DAIRY PRODUCTS, PROBIOTICS, GUT FLORA, LACTOBACILLUS ACIDOPHILUS, INTESTINAL BACTERIA, BACTERIAL BENEFITS

08/09-0560 FERMENTED NECTAR, PTILOCERCUS LOWII, EUGEISSONA TRISTIS, BERTAM PALM, TREESHREWS, POLLINATORS, ALCOHOL CONSUMPTION, HUMAN EVOLUTION

08/09-1646 FERNS, LYCOPHYTES, PLANT EVOLUTION, SEEDLESS VASCULAR PLANTS, BOOK REVIEW

08/09-1458 FERRILIG, DRINKING WATER, URANIUM, OCTOLIG, THORILIG, CHELATING AGENTS, PUBLIC HEALTH

08/09-0539 FERRIMAGNETISM, ANIMAL NAVIGATION, MAGNETORECEPTION, INTERNAL COMPASS, BACTERIA

08/09-1504 FERRITIN, IRON, METALLOCHAPERONES, CYTOSOLIC CHAPERONES, FUNGI METABOLISM

08/09-0462 FERRITIN, GENETIC MUTATIONS, IRON OVERLOAD, HEMOCHROMATOSIS, HEREDITARY DISEASES, TRANSFERRIN

08/09-0803 FERTILE CRESCENT, Y CHROMOSOME DIVERSITY, EARLY HOLOCENE, HAPLOGROUP FREQUENCY, PRECIPITATION, NEOLITHIC AGRICULTURE

08/09-2448 FERTILE CRESCENT, PREHISTORIC TEMPLES, GOBEKLI TEPE, TURKEY, URFA, HUNTER-GATHERERS, STONE CUTTING

08/09-1967 FERTILITY, HUMAN INFERTILITY, ENVIRONMENTAL CONTAMINANTS, TOBACCO SMOKE, PESTICIDES

08/09-2214 FERTILITY, DAIRY COWS, PARITY, PROGESTERONE LEVELS, LACTATION, PREGNANCY DECLINES

08/09-0675 FERTILITY, HUMAN REPRODUCTION, REPRODUCTIVE SUCCESS, CONSANGUINITY

08/09-2050 FERTILITY, MICE, MULTIPLE-OOCYTE FOLLICLES, GLYCANS, OOCYTES

08/09-1384 FERTILIZATION REGIMES, MYCORRHIZAL FUNGAL INOCULATION, ARBUSCULAR MYCORRHIZAE, SLOW-RELEASE FERTILIZATION, SEEDLING SURVIVAL, PLANT GROWTH, HORTICULTURAL PRACTICES

08/09-0124 FERTILIZATION SUCCESS, SEXUAL SELECTION, SPERM COMPETITION, REPRODUCTIVE SUCCESS

08/09-0060 FERTILIZER IMPACTS, AGRICULTURAL POLLUTION, GRASSLAND PLANTS, NITROGEN DEPOSITION, PLANT PRODUCTION

08/09-1521 FERULIC ACID-CONIFERALDEHYDE-CONIFERYL ALCOHOL 5-HYDROXYLASE, CYTOCHROME P450, LYCOPHYTES, SELAGINELLA MOELLENDORFFII, VASCULAR PLANTS, LIGNINS

08/09-2106 FETAL ANEUPLOIDY, MATERNAL BLOOD TESTING, NONINVASIVE PRENATAL DIAGNOSIS, TRISOMY, DEOXYRIBONUCLEIC ACID (DNA) SEQUENCING

08/09-0193 FETAL DEVELOPMENT, PATERNAL IMPACTS, FATHER'S INFLUENCE, CHILDREN'S DISEASES, SPERM, BIRTH DEFECTS

08/09-1228 FETAL DEVELOPMENT, IN UTERO HORMONE EXPOSURE, EATING DISORDERS, FEMALES, MALES, TWINS

08/09-1794 FETAL LEYDIG CELLS, PHTHALATES, LEUKEMIA INHIBITORY FACTOR, CELL AGGREGATION, TESTICULAR GROWTH FACTORS

08/09-0536 FETAL MEMBRANE CELLS, STEM CELLS, PLACENTA, HEMATOPOIETIC CELLS, REGENERATIVE MEDICINE

08/09-1862 FETAL TESTING, DOWN SYNDROME, BLOOD TESTS, CHROMOSOME 21, BIRTH DEFECTS

08/09-1574 FEVER CONTROL, INDUCED HYPOTHERMIA, TRAUMATIC BRAIN INJURY, ISCHEMIA, NEUROLOGICAL INJURY TREATMENT, BRAIN INJURIES

08/09-1327 FIBER, FOOD ADDITIVES, SOLUBLE FIBERS, INSOLUBLE FIBERS, NUTRITION

08/09-0802 FIBER TECHNOLOGY, PREHISTORIC STRING FABRICATION, WOVEN FIBERS, STRING, HUMAN SKILLS

08/09-0186 FIBRINS, HEART DISEASE THERAPY OPTIONS, ANTIPLATELET DRUGS, THROMBOSIS, BLOOD COAGULATION

08/09-0657 FIBROBLAST GROWTH FACTOR RECEPTOR 2, RISK ALLELES, CANCER/BREAST, SINGLE NUCLEOTIDE POLYMORPHISMS, GENE EXPRESSION, HOMOZYGOTES, TRANSCRIPTION FACTORS, BREAST TUMORS

08/09-0938 FIBROBLAST GROWTH FACTORS, LIMB PATTERNING, APICAL ECTODERMAL RIDGES, PROXIMAL-DISTAL AXES, GENE EXPRESSION, SKELETAL DEVELOPMENT

08/09-2071 FIBROBLAST GROWTH FACTORS, LIMB BUDS, GENE EXPRESSION, FEEDBACK LOOPS, APICAL ECTODERMAL RIDGES

08/09-0816 FIBROBLASTS, REGENERATING LIMBS, LIMB REGENERATION, SALAMANDERS, SCARRING

08/09-0721 FIBROCARTILAGE, ANTERIOR CRUCIATE LIGAMENT, LIGAMENTS, BONE INJURY, SOFT TISSUES, TISSUE ENGINEERING, KNEE STRUCTURE

08/09-0776 FIBROID TREATMENT, UTERINE FIBROIDS, MENOPAUSE, WOMEN'S HEALTH, HYSTERECTOMY

08/09-1584 FIBROMATOSIS, MYOFIBROBLASTS, CANCER/HEAD AND NECK, TUMORS, IMMUNOHISTOCHEMISTRY

08/09-0479 FIBROSIS, LIVER CIRRHOSIS, CHRONIC HEPATIC DAMAGE, COLLAGEN SUPPRESSION, VITAMIN A, LYSOSOMES, ANTIFIBROTIC THERAPY

08/09-1303 FIBROSIS, TISSUE REGENERATION, WOUND REPAIR, HORMONES, PEPTIDE GROWTH FACTORS, EPITHELIAL STEM CELLS

08/09-1394 FICEDULA ALBICOLLIS, COLLARED FLYCATCHERS, MALE ORNAMENTATION, EGGSHELL QUALITY, CAROTENOIDS, YOLK LUTEIN, BILIVERDIN PIGMENTATION

08/09-0281 FICUS, FIG TREES, PARASITES, MUTUALISM, WASPS, POLLINATION, AGAONIDAE

08/09-0900 FICUS, ANTS, WASPS, FIG TREES, MUTUALISM

08/09-0275 FIELD GUIDES, TIDAL HABITATS, BOOK REVIEW, OCEAN DYNAMICS, MARINE ORGANISMS, ATLANTIC OCEAN, SEASHORE ECOSYSTEMS

08/09-0343 FIELD MOWING, MOWING EFFECTS, DANAUS PLEXIPPUS, PIERIS RAPAE, BUTTERFLIES, NEW YORK, MEADOWS

08/09-1864 FIGHT-OR-FLIGHT RESPONSE, PANIC ATTACKS, ANXIETY, STRESS, PSYCHOLOGICAL DISORDERS

08/09-0281 FIG TREES, PARASITES, MUTUALISM, FICUS, WASPS, POLLINATION, AGAONIDAE

08/09-0900 FIG TREES, MUTUALISM, WASPS, ANTS, FICUS

08/09-0003 FILAMENTOUS FUNGI, TRANSCRIPTOMICS, ASPERGILLUS SPECIES, FUNGAL TRANSCRIPTIONAL ACTIVATORS, XYLOSES

08/09-1769 FILTER FEEDERS, COASTAL RESTORATION, MARINE ECOLOGY, KEYSTONE SPECIES, OYSTERS

08/09-1028 FINASTERIDE, CANCER PREVENTION, CANCER/PROSTATE, PROSCAR, DRUG TESTING

08/09-1046 FINASTERIDE, ROGAINE, MINOXIDIL, ANDROGENIC ALOPECIA, HAIR LOSS, PROPECIA, PATTERN HAIR LOSS, BALDNESS

08/09-0086 FINE ROOTS, LIFE SPANS, SOIL CARBON, CARBON CYCLE, BIOMASS, RESIDENCE TIME, MINIRHIZOTRONS, ISOTOPE METHODS, PLANT ROOTS

08/09-0512 FINGER MOVEMENT, PLIERS, TOOL USE, MOTOR SYSTEM, MONKEYS, PRIMATE BEHAVIOR

08/09-2172 FINGERPRINT IDENTIFICATION, TUMOR DETECTION, NANOPARTICLES, IMAGING TECHNIQUES, RAMAN SPECTROSCOPY

08/09-0262 FINLAND, ANCIENT HUMAN SURVIVAL, METABOLIC ENERGY COSTS, HUMAN LOCOMOTION AIDS, ICE SKATE DEVELOPMENT

08/09-0084 FINNING, OVERFISHING, RAYS, POPULATION DECLINE, SHARKS, MARINE FOOD WEB, SEAFOOD

08/09-2160 FIRE ECOLOGY, AUSTRALIA, RESOURCE MANAGEMENT, LANDSCAPE BURNING, ABORIGINES, FARMING

08/09-0537 FIREFIGHTERS, CANCER/BLADDER, CANCER/UROTHELIAL, CANCER RISK, COMBUSTION PRODUCTS, FLAME RETARDANTS

08/09-1461 FIREFIGHTING, WILDFIRES, WESTERN FIRES, PRESCRIBED BURNING, CALIFORNIA FIRES

08/09-2252 FIRE HISTORY, CLIMATE CHANGE, ENVIRONMENTAL HISTORY, HUMAN IMPACTS, VEGETATION HISTORY

08/09-1172 FIRE SUPPRESSION, WOOD FUELS, WILDFIRES, ALASKA, FUEL SOURCES, BLACK SPRUCE

08/09-0093 FIRE SUPPRESSION, MESOPHICATION, PRESETTLEMENT VEGETATION, HARDWOOD FORESTS, EASTERN UNITED STATES, PINE, OAK, FOREST MANAGEMENT

08/09-0255 FISH, SOUND RECOGNITION, RHYTHM, PRIMATES, HUMANS, MUSIC, BIRDS

08/09-0881 FISH, CRAYFISH, COMPETITION, STREAM HABITATS, COTTUS CAROLINAE, BANDED SCULPIN, ORCONECTES PLACIDUS, BIGCLAW CRAYFISH

08/09-0152 FISH, HUMAN EVOLUTION, MAMMALIAN EVOLUTION, SPEECH, HICCUPS, EVOLUTIONARY LINKS, CHOKING, LARYNX

08/09-0364 FISH, BLUEFIN TUNA, CAPTIVE BREEDING, ENDANGERED SPECIES, OVERFISHING, THUNNUS THYNNUS

08/09-0909 FISH, SURVIVAL, POPULATION DENSITY, WILD POPULATIONS, LIVING RESOURCE MANAGEMENT

08/09-0311 FISH AVAILABILITY, HIGH-LATITUDE BIRDS, HEAT STRESS, CATHARACTA SKUA, GREAT SKUA, HOMEOTHERMIC BIRDS, CLIMATE CHANGE, BIRD BEHAVIOR, CHICK SURVIVAL

08/09-0440 FISH BEHAVIOR, REEF FISH, INTRAMANDIBULAR JOINT, SQUAMIPINNES, CORAL REEF FISH, EVOLUTIONARY CONVERGENCE, JAW MORPHOLOGY

08/09-0371 FISH BEHAVIORAL RESPONSES, STICKLEBACK FISH, ROACH FISH, NOISE EFFECTS ON FISH, WIND POWER GENERATION, HUMAN-GENERATED NOISE, UNDERWATER NOISE

08/09-0611 FISH BIODIVERSITY, RIVER NETWORKS, NEUTRAL METACOMMUNITY MODELS, MISSISSIPPI-MISSOURI RIVER SYSTEM, BIODIVERSITY PATTERNS

08/09-1994 FISH BIOMASS, NETHERLANDS ANTILLES, CARIBBEAN CORAL REEFS, BENTHIC COMMUNITY STRUCTURE

08/09-0113 FISH COGNITION, BRAIN FUNCTION, NEURONAL CIRCUITS, INFORMATION PROCESSING, COGNITIVE TASKS, DECISION MAKING, ARCHERFISH

08/09-0044 FISH CONSERVATION, UNSUSTAINABLE FISHING, OVERFISHING, CATCH SHARE PROGRAMS, UNITED STATES, BRITISH COLUMBIA

08/09-0198 FISH CONSUMPTION, HEART ATTACK RISK, MERCURY CONTAMINATION, FATTY FISH, ESSENTIAL FATTY ACIDS, OMEGA-3 FATTY ACIDS

08/09-1770 FISH CONTAMINATION, BIOACCUMULATION, RIVER POLLUTION, TOXIC HEAVY METALS, MERCURY CONTAMINATION, METHYLMERCURY

08/09-0354 FISH CONTAMINATION RISK, BIOACCUMULATION, PERSISTENT ORGANIC POLLUTANTS, DIOXINS, VENICE LAGOON

08/09-0070 FISH DECLINES, FARM RUNOFF, SALINITY-RELATED PROGRAMS, REENGINEERING, AMU RIVER, ARAL SEA, EXPOSED SEABED, PESTICIDE POLLUTION

08/09-2277 FISH DISTRIBUTIONS, HUBBARD BROOK VALLEY, WATER ACIDIFICATION, SALVELINUS FONTINALIS, BROOK TROUT, ACID-IMPACTED WATERSHED

08/09-1111 FISH ELECTROCYTES, GYMNOTIFORMES, PREDATION AVOIDANCE, CLOAKING, ELECTRORECEPTION, WEAKLY ELECTRIC FISH

08/09-1746 FISHERIES, MANGROVES, GULF OF CALIFORNIA, ECOSYSTEM SERVICES, RESOURCE MANAGEMENT

08/09-1169 FISHERIES MANAGEMENT, MARINE ECOSYSTEMS, ECOSYSTEM RESPONSES, OCEANOGRAPHY, GLOBAL ECOSYSTEM CHANGES

08/09-1177 FISHERIES PRESSURE, ZALOPHUS CALIFORNIANUS, SEA LIONS, GULF OF CALIFORNIA, BYCATCH RATES

08/09-1433 FISHERY COLLAPSE, CATCH SHARES, INDIVIDUAL TRANSFERABLE QUOTAS, COMMERCIAL FISHERY MANAGEMENT, MARINE ECOLOGY

08/09-0939 FISHES, HYPSOPHRYS NICARAGUENSIS, MOTILE CELLS, KERATOCYTES, CELL SHAPES, SHAPE DETERMINATION, ACTINS

08/09-0237 FISHES, GRASSES, INSECTS, SERRATIONS, SHARP EDGES, RODENTS, BIOMIMETIC DEVICES

08/09-1818 FISH EVOLUTION, ICHTHYOSTEGA, ACANTHOSTEGA, FOSSILS, TETRAPODS, TIKTAALIK ROSEAE, VENTASTEGA CURONICA, EVOLUTION

08/09-1706 FISH EYES, CAMOUFLAGE, MUCUS SUNSCREEN, ULTRAVIOLET-SENSITIVE FISH, MARINE FISH

08/09-0350 FISH FARMING, PACIFIC SALMON, SALMO SALAR, ATLANTIC SALMON, ORGANOHALOGENS, OMEGA-3 FATTY ACIDS, ONCORHYNCHUS

08/09-0418 FISH GENETICS, ASTYANAX MEXICANUS, EYE REGRESSION, BLIND CAVE FISH, GENE EXPRESSION, MULTILOCUS CONVERGENCE, EVOLVED BLINDNESS

08/09-0369 FISHING GEAR, SPEAR GUNS, REEF DAMAGE, MODERN FISHING METHODS, CORAL REEF DETERIORATION

08/09-2445 FISH LABELING PRACTICES, PACIFIC RED SNAPPER, RENAMING FISH, SEAFOOD LABELING, CONSUMER FRAUD

08/09-2426 FISH LARVAE, WHALE MODELS, OCEAN LIFE, MUSEUM EXHIBITS, SANT OCEAN HALL

08/09-1657 FISH MEASUREMENT, ATLANTIC MENHADEN, BREVOORTIA TYRANNUS, LENGTH-WEIGHT RELATIONSHIPS, FORK LENGTH

08/09-0379 FISH MORTALITY, SHOCK WAVE MORTALITY, WILDLIFE, UNDERWATER EXPLOSIONS, COASTAL ENGINEERING, BLASTING IMPACT, LARVAL FISH MORTALITY

08/09-1026 FISH OIL, ALPHA-LINOLENIC ACID, FATTY ACIDS, OMEGA-3, NUTRITIONAL SUPPLEMENTS

08/09-2398 FISH OIL SUPPLEMENTS, FLAX OIL, OMEGA-3 FATTY ACIDS, ALPHA-LINOLENIC ACID, EICOSAPENTAENOIC ACID, DOCOSAHEXAENOIC ACID, LINUM USITATISSIMUM

08/09-0349 FISH OTOLITHS, ALKALI ELEMENTS, INNER EAR STRUCTURES, TELEOST FISH, OTOLITH MICROCHEMISTRY, TRACE ELEMENT UPTAKE

08/09-0332 FISH POPULATION COLLAPSE, OVERFISHING, BLUEFIN TUNA, THUNNUS THYNNUS, ATLANTIC BLUEFIN TUNA, COMMERCIAL FISHING

08/09-1986 FISH POPULATION DECLINE, SALMON, CHINOOKS, ONCORHYNCHUS TSHAWYTSCHA, OVERFISHING, SPECIES CONSERVATION

08/09-1465 FISH REPRODUCTIVE HEALTH, WATER POLLUTION, ENDOCRINE DISRUPTING CHEMICALS, PHARMACEUTICAL POLLUTION, ENVIRONMENTAL ESTROGENS

08/09-1775 FISH REPRODUCTIVE IMPAIRMENT, ARSENIC, WATER POLLUTION, RESTRONGUET CREEK, RAGWORMS, NEREIS DIVERSICOLOR, ZEBRAFISH, DANIO RERIO

08/09-2008 FISH STOCK DECLINES, HISTORICAL MARINE ECOLOGY, COMMERCIAL FISHING, OVERFISHING EFFECTS, CONSERVATION

08/09-1460 FISH STOCKING, AQUATIC FOOD WEBS, MUSKELLUNGE, LARGEMOUTH BASS, SPORT FISHING, PREDATORY SPORT FISH

08/09-0633 FISH SURVEYS, WILLAMETTE RIVER, INVASIVE FISH SPECIES, NONNATIVE FISH SPECIES, SPECIES RICHNESS

08/09-1653 FISSION-FUSION DYNAMICS, COGNITIVE ABILITY, SOCIAL BEHAVIOR, PRIMATES, INHIBITORY CONTROL

08/09-1454 FISSION-TO-FUSION PRIMATE SOCIETIES, ATELES CHAMEK, BLACK SPIDER MONKEYS, FRUGIVOROUS MONKEYS, FORAGING BEHAVIORS

08/09-0203 FITNESS, PHYSICAL ACTIVITY, AGING, EXERCISE, WALKING

08/09-0314 FITNESS, CYANOPICA CYANUS, AZURE-WINGED MAGPIE, BIRD COLORATION, COLOR INDICATORS, MAGPIE REPRODUCTION

08/09-0016 FITNESS, ENDOTHERMY, BROWN FAT, RABBIT YOUNG, EMPEROR PENGUINS, HOMEOTHERMY, HUDDLING BENEFITS, REPRODUCTIVE SUCCESS

08/09-2333 FITNESS, BLUE OAT MITES, PENTHALEUS MAJOR, CLONAL DIVERSITY, ASEXUAL ORGANISMS, FREQUENCY-DEPENDENT SELECTION

08/09-1498 FITNESS, MITOCHONDRIAL DEOXYRIBONUCLEIC ACID (MTDNA), EVOLUTION, GENETIC VARIATIONS, MITO-NUCLEAR INTERACTIONS

08/09-0154 FITNESS MODELS, GENE COLOR MUTATIONS, SHEEP COAT, EVOLUTION, PHENOTYPES, QUANTITATIVE TRAIT LOCI, COAT COLOR VARIATIONS, MENDELIAN TRAITS

08/09-0762 FITNESS VERSUS BODY WEIGHT, UNDERWEIGHT, OVERWEIGHT, BODY MASS INDEX (BMI), WAIST CIRCUMFERENCE, PHYSICAL FITNESS

08/09-0373 FIXED TREE ISLANDS, TREE ISLANDS, EVERGLADES, CARBONATE LAYERS, FLORIDIAN SETTLEMENTS

08/09-0837 FLAGELLA, GASTRIC PATHOGENS, MOTILITY, CHEMOTAXIS, HELICOBACTER PYLORI, ENERGY TAXIS, CHEMORECEPTORS, ENERGY SENSING, BACTERIAL NAVIGATION

08/09-0122 FLAGELLAR SECRETION, ADENOSINE TRIPHOSPHATE (ATP), SALMONELLA ENTERICA, PROTON MOTIVE FORCES, BACTERIAL MOTILITY

08/09-0422 FLAGELLUM EVOLUTION, BACTERIAL FLAGELLUM, INTELLIGENT DESIGN, TYPE III SECRETION SYSTEM, PROTEIN EXPORT SYSTEMS

08/09-0537 FLAME RETARDANTS, COMBUSTION PRODUCTS, CANCER RISK, CANCER/UROTHELIAL, CANCER/BLADDER, FIREFIGHTERS

08/09-2026 FLAMINGO PROTEIN, CELLULAR ASYMMETRY, TRICHOME, DROSOPHILA, PLANAR POLARITY, FRUIT FLY BIOLOGY

08/09-1749 FLANNELMOUTH SUCKERS, CATOSTOMUS COMMERSONI, WHITE SUCKERS, NATIVE SPECIES, INTRODUCED SPECIES, COLORADO RIVER, HYBRIDIZATION, BLUEHEAD SUCKERS

08/09-0209 FLASHES, FLOATERS, RETINAL TEARS, VISION, AGING, VITREOUS HUMOR, EYE DISORDERS

08/09-0643 FLATBACK SEA TURTLES, ASYNCHRONOUS EMERGENCE, NATATOR DEPRESSUS, AUSTRALIA, TURTLE HATCHLINGS, HATCHLING EMERGENCE

08/09-0714 FLATFISH ASYMMETRY, EVOLUTION, HETERONECTES CHANETI, PLEURONECTIFORMS, AMPHISTIUM, CRANIAL ASYMMETRIES

08/09-1108 FLAT-TAILED HOUSE GECKO, COSYMBOTUS PLATYURUS, ANIMAL LOCOMOTION, CLIMBING, TAIL FUNCTIONS, GECKOS, AERIAL DESCENT

08/09-1477 FLAT-TAILED TORTOISE, PYXIS PLANICAUDA, DECIDUOUS DRY FORESTS, MADAGASCAR, ENDANGERED SPECIES, POPULATION ABUNDANCE ESTIMATION

08/09-1364 FLATWORMS, SCHISTOSOMA, PARASITIC INFECTIONS, BILHARZIA, AFRICA

08/09-1867 FLAVANOLS, CHOCOLATE, DARK CHOCOLATE, CACAO BEANS, DIET

08/09-0021 FLAVIN REDUCTASES, PHOTOBACTERIUM LEIOGNATHI, LUCIFERASE, LUMINESCENCE, BACTERIAL BIOLUMINESCENCE, PROTEIN EXPRESSION

08/09-1863 FLAVONOIDS, CHOCOLATE, COCOA, HEALTHY DIET, NUTRITION, DARK CHOCOLATE

08/09-1616 FLAVOR ENHANCERS, GENETIC MANIPULATION, SENOMYX, TASTE ENHANCERS, CELL-SURFACE RECEPTORS

08/09-2398 FLAX OIL, OMEGA-3 FATTY ACIDS, FISH OIL SUPPLEMENTS, ALPHA-LINOLENIC ACID, EICOSAPENTAENOIC ACID, DOCOSAHEXAENOIC ACID, LINUM USITATISSIMUM

08/09-0847 FLAX SEEDS, LINUM SPECIES, LEWIS FLAX, RESTORATION PLANTINGS, FORBS, NATIVE PLANTS

08/09-2005 FLESHY FRUITED TREES, VERTEBRATE FRUGIVORES, THRUSHES, SEED DISPERSAL, HAWTHORN, CRATAEGUS MONOGYNA, HOLLY, ILEX AQUIFORIUM, YEW, TAXUS BACCATA, TURDUS SPECIES

08/09-1395 FLESHY TRAITS, PHASIANIDAE, FACIAL TRAITS, GALLIFORMES, PHYLOGENY, EVOLUTION, CLADES, ERECTILE ABILITY

08/09-1950 FLICKING BEHAVIOR, PANULIRUS ARGUS, CARIBBEAN SPINY LOBSTER, CRUSTACEAN SENSES, CHEMOSENSORY SENSILLA

08/09-1103 FLIGHT, EPTESICUS FUSCUS, BAT BEHAVIOR, ECHOLOCATION, SONAR JAMMING, PASSIVE LISTENING, SPATIAL HEARING, ACOUSTIC SIGNALS

08/09-0983 FLIGHT DYNAMICS, EVOLUTION, BAT FLIGHT, ECHOLOCATION, ARBOREAL GLIDERS, GLIDING

08/09-1681 FLIGHT INITIATION DISTANCE, ESCAPE BEHAVIOR, ANTIPREDATOR BEHAVIOR, NERODIA SIPEDON, SNAKE BEHAVIOR, COMMON WATER SNAKE

08/09-1258 FLIGHTLESS BIRDS, HOLOCENE EXTINCTIONS, SEA DUCKS, CHENDYTES LAWI, CALIFORNIA, PLEISTOCENE OVERKILL HYPOTHESIS

08/09-1398 FLIGHTLESS BIRDS, ALBACORE, LIZARDS, OSTRICH, SPEED, RUNNING, CHEETAHS

08/09-0692 FLIGHTLESS LEAF BEETLES, SPECIATION, ALLOPATRIC SPECIATION, CHRYSOLINA ANGUSTICOLLIS, BEETLE DISTRIBUTION

08/09-1535 FLIGHTLESSNESS, PALEOGNATHS, PHYLOGENOMICS, RATITES, BIRD EVOLUTION

08/09-0209 FLOATERS, RETINAL TEARS, VISION, FLASHES, AGING, VITREOUS HUMOR, EYE DISORDERS

08/09-1134 FLOCKING BIRDS, BIRD CALLS, DRONGOS, VOCALIZATIONS, MIMICRY, DICURIDAE

08/09-2025 FLOODPLAIN DYNAMICS, RIVER RESTORATION, DAM REMOVAL PROJECTS, ELWHA DAM REMOVAL, SEDIMENT TRANSPORT

08/09-1171 FLOODPLAIN ECOSYSTEMS, ECOTONES, RIVER BANK EROSION, SUSTAINABLE RIVER MANAGEMENT, RIPARIAN ECOSYSTEM MANAGEMENT

08/09-1140 FLOODPLAIN ECOSYSTEMS, ECOLOGICAL CHANGES, MIOCENE MAMMALS, PAKISTAN, PALEOECOLOGY, ENVIRONMENTAL RECORDS

08/09-1133 FLORAL DIVERSITY PATTERNS, SPECIES RICHNESS, NEOTROPICAL RAINFOREST BATS, PHYLLOSTOMIDAE, BAT ASSEMBLAGES

08/09-1647 FLORAL HISTORY, BOOK REVIEW, INVASIVE SPECIES, SPANISH EXPLORATIONS, WILDFLOWERS, CALIFORNIA, ENVIRONMENTAL CHANGES

08/09-1518 FLORAL MIMICRY, PLANT EVOLUTION, COLLETES CUNICULARIUS, BEES, ORCHIDS, OPHRYS EXALTATA, MIMICRY

08/09-1676 FLORAL SCENTS, POLLINATION, NICOTINE, BENZYL ACETONE, SECONDARY METABOLITES

08/09-0559 FLORAL SYMMETRY, ORGAN INTERNAL ASYMMETRY, ZYGOMORPHY, PISUM SATIVUM, PEAS, DORSOVENTRAL ASYMMETRY, FLOWER EVOLUTION, PLANT GENOMES

08/09-2208 FLORAL SYMMETRY, GENE TRANSFER, REGULATORY GENES, SENECIO VULGARIS, ECOLOGICAL TRAITS, OLD-MAN-IN-THE SPRING, OXFORD RAGWORT

08/09-2276 FLORIDA, CORAL REEFS, DRY TORTUGAS NATIONAL PARK, ACROPORA CERVICORNIS, STAGHORN CORAL, DAMSELFISH, REEF ECOLOGY

08/09-0346 FLORIDA, SOCIAL AFFILIATION PATTERNS, INDIAN RIVER LAGOON, TURSIOPS TRUNCATUS, ATLANTIC BOTTLENOSE DOLPHINS, DOLPHIN GROUP CHARACTERISTICS

08/09-1992 FLORIDA, ACOUSTIC GROUND DISCRIMINATION, REMOTE SENSING, CORAL REEFS, COASTAL HABITAT MAPPING

08/09-0882 FLORIDA, URSUS AMERICANUS FLORIDANUS, OCALA NATIONAL PARK, BLACK BEARS, HABITAT SELECTION

08/09-1457 FLORIDA, PEST PLANTS, LYGODIUM MICROPHYLLUM, OLD WORLD CLIMBING FERN, GLYPHOSATE, METSULFURON METHYL, HERBICIDES

08/09-1709 FLORIDA, FRESHWATER SPONGES, TROCHOSPONGILLA LEIDII, SPONGES, GEMMULES, THESOCYTES

08/09-1765 FLORIDA, COASTAL GEOMORPHOLOGY, CONTINENTAL SHELF, NEARSHORE BEDROCK, MORPHOSEDIMENTARY FEATURES, CORAL REEFS

08/09-1708 FLORIDA, INTRODUCED SPECIES, MAYA CICHLID, CICHLASOMA UROPHTHALMUS, INVASIVE SPECIES, EXOTIC FISH SPECIES

08/09-0601 FLORIDA, BULL SHARKS, SHARK ATTACKS, FRESHWATER SHARKS, CARCHARHINUS LEUCAS, MARINE PREDATORS

08/09-1981 FLORIDA, ENDANGERED SPECIES, AMERICAN CROCODILE, CROCODYLUS ACUTUS, SPECIES CONSERVATION

08/09-2261 FLORIDA, MERCENARIA MERCENARIA, AQUACULTURE, HARD CLAMS, WATER COLUMN CHARACTERISTICS

08/09-1459 FLORIDA, RIVERINE ECOSYSTEMS, SNAG INVERTEBRATE COMMUNITIES, ICHETUCKNEE RIVER, SPRING-FED RIVERS, AQUATIC INVERTEBRATES, STREAM ECOSYSTEMS

08/09-0355 FLORIDA, SEAGRASS BEDS, ENVIRONMENTAL PROTECTION, BOATING DAMAGE, BIOECONOMICS

08/09-0323 FLORIDA, WETLANDS DESTRUCTION, CORKSCREW SWAMP SANCTUARY, PROPERTY DEVELOPMENT VIOLATIONS, EVERGLADES, UNITED STATES ARMY CORPS OF ENGINEERS, CONSERVATION INITIATIVES

08/09-0077 FLORIDA, HERPETOFAUNA, EXOTIC SPECIES, RESIDENTIAL DEVELOPMENT, FAUNAL TURNOVER, REPTILES, AMPHIBIANS, INVASIVE SPECIES

08/09-2237 FLORIDA COTTONMOUTH SNAKE, AGKISTRODON PISCIVORUS CONANTI, INTERTIDAL ZONE, PITVIPERS, SCAVENGERS, TERRESTRIAL-MARINE TRANSITION

08/09-1710 FLORIDA DRY FORESTS, FRUIT TREE EXTINCTION, TROPICAL DRY FORESTS, SEXUAL SYSTEMS, VERTEBRATE-DISPERSED PLANTS, FOREST FRAGMENTATION

08/09-2253 FLORIDA PANHANDLE, LONGLEAF PINE FOREST, BIODIVERSITY HOTSPOTS, CONSERVATION, HABITAT PROTECTION, PINUS PALUSTRIS

08/09-1932 FLORIDA PANTHER, PUMA CONCOLOR CORYI, POPULATION COUNTS, PHYSICAL PUMA SIGNS, FELINE COUNTING

08/09-1455 FLORIDA PLANT DIVERSITY, GENETIC PLANT DIVERSITY, PLANT CONSERVATION, ENDANGERED PLANT SPECIES, JACQUEMONTIA RECLINATA, BEACH JACQUEMONTIA

08/09-0373 FLORIDIAN SETTLEMENTS, CARBONATE LAYERS, FIXED TREE ISLANDS, TREE ISLANDS, EVERGLADES

08/09-1434 FLORISTIC VARIATION, TREE COMMUNITIES, ECUADOR, IQUITOS, YASUNI NATIONAL PARK, BRAZIL, AMAZON FOREST

08/09-2097 FLOW CYTOMETRY, BIOMARKERS, CANCER SCREENING, CYTOMETRIC BEAD ARRAYS, SERUM MARKER MEASUREMENT

08/09-0559 FLOWER EVOLUTION, FLORAL SYMMETRY, ORGAN INTERNAL ASYMMETRY, ZYGOMORPHY, PISUM SATIVUM, PEAS, DORSOVENTRAL ASYMMETRY, PLANT GENOMES

08/09-1113 FLOWER FORM VARIATION, BAT POLLINATORS, BURMEISTERA, INTERSPECIFIC VARIATION, ECUADOR, STAMINAL COLUMN EXSERTION, POLLEN TRANSFER

08/09-1666 FLOWER-FRUIT ABORTION, PROTEACEAE, ROUPALA MONTANA, SEED ABORTION, PREDISPERSAL SEED LOSS

08/09-0968 FLOWERING DECISIONS, PERENNIAL PLANTS, CARDUUS NUTANS, CARLINA VULGARIS, EVOLUTION, ADAPTIVE DYNAMICS, GENETIC DIVERSITY, PLANT EVOLUTION

08/09-2472 FLOWERING PLANT EVOLUTION, PLANT REPRODUCTION, ECOLOGY, CONSERVATION, BEHAVIORAL BIOLOGY, PLANT ANATOMY, BOTANY, BOOK REVIEW

08/09-0401 FLOWERING PLANTS, ARABIDOPSIS, DYAD MUTANTS, ASEXUAL REPRODUCTION, TRIPLOID SEEDS, APOMIXIS, PLANT REPRODUCTION

08/09-0572 FLOWERING PLANTS, CLIMATE CHANGE, INVASIVE PLANTS, ORNAMENTAL FLOWERS, JEWELWEEDS, IMPATIENS, PLANT DISTRIBUTIONS

08/09-1695 FLOWERING PLANTS, TRANSMITTING TRACT, ARABIDOPSIS THALIANA, PLANT REPRODUCTION, POLLEN TUBES, FEMALE PLANT REPRODUCTION

08/09-0582 FLOWERING PLANTS, OLFACTORY STIMULI, INSECT BEHAVIOR, MANDUCA SEXTA, HAWKMOTH, DATURA WRIGHTII, POLLINATION, CARBON DIOXIDE ATTRACTION, PLANT-INSECT INTERACTIONS

08/09-0071 FLOWERING PLANTS, COLORADO BIOTA, WILDFLOWERS, ROCKY MOUNTAIN BIOLOGICAL LABORATORY, SAGEBRUSH, CLIMATE CHANGE, SUBALPINE MEADOWS, TEMPORAL CHANGES

08/09-2354 FLOWERING PLANTS, EVOLUTIONARY RATES, MOLECULAR EVOLUTION, TREES, SHRUBS, HERBACEOUS PLANTS, GENERATION TIMES, LIFE HISTORIES

08/09-2090 FLOWERING PLANTS, ANGIOSPERMS, FOSSIL FLOWERS, PLANT EVOLUTION, ARCHAEFRUCTUS

08/09-0300 FLOWERING PLANTS, ANGIOSPERM EVOLUTION, HYDATELLACEAE, EMBRYO-NOURISHING STRATEGIES, REPRODUCTIVE DIVERSITY, PLANT REPRODUCTION

08/09-2224 FLOWERING STRATEGIES, POPULATION DYNAMICS, LIFE HISTORY VARIATION, VERATRUM ALBUM, PERENNIAL HERBS, WHITE HELLEBORE

08/09-1389 FLOWER ROBBING, NECTAR ROBBING, LEARNED BEHAVIOR, SOCIAL TRANSMISSION, BUMBLE BEES, BEE BEHAVIOR

08/09-0001 FLOWER VISITATION, MANDUCA SEXTA, DATURA WRIGHTII, AGAVE PALMERI, HAWKMOTHS, INSECT FORAGING, POLLINATION, OLFACTION, PLANT-POLLINATOR INTERACTIONS

08/09-0022 FLUID REGIMES, CYANEA CAPILLATA, EPHYRAE, JELLYFISH DEVELOPMENT, SCYPHOMEDUSAE, PREY CAPTURE

08/09-0814 FLUORESCENCE MICROSCOPY, IMAGING TECHNOLOGIES, QUANTUM DOTS, BIOIMAGING TECHNIQUES, CELL IMAGING

08/09-1366 FLUORESCENT IMAGING, CELL IMAGING, TISSUE REGENERATION, STEM CELLS, REGENERATION, HOMEOSTATIS

08/09-1704 FLUORESCENT PROTEINS, BIOLUMINESCENCE, SCLERACTINIAN CORALS, GREEN FLUORESCENT PIGMENT, CORAL COLORS

08/09-1347 FLUOXETINE, ANTIDEPRESSANTS, VISUAL CORTEX, SYNAPTIC PLASTICITY, AMBLYOPIA, BRAIN-DERIVED NEUROTROPHIC FACTOR

08/09-2129 FLU SHOTS, INFLUENZA, PNEUMONIA RISK, HEALTHY-USER EFFECT, 3-FOOT RULE, ELDERCARE

08/09-1325 FLU VACCINES, B CELL PRODUCTION, MONOCLONAL ANTIBODY PRODUCTION, INFLUENZA PANDEMICS, ANTIBODY-SECRETING PLASMA CELLS, PUBLIC HEALTH

08/09-2041 FLYING ABILITY, OXIDATIVE STRESS, LONGEVITY, BIRD GENOME, GENOME SIZE VARIATION, PARROTS

08/09-0414 FLYING REPTILES, PTEROSAURS, CHINA, NEMICOLOPTERUS CRYPTICUS, JIUFOTANG FORMATION, VERTEBRATE EVOLUTION, REPTILE FLIGHT

08/09-1129 FLY PARASITE, BIRD HOSTS, CELL-MEDIATED IMMUNITY, CORACIAS GARRULUS, EUROPEAN ROLLER, CARNUS HAEMAPTERUS, ECTOPARASITES, PARASITE PREFERENCES, HOST-CHOICE STRATEGIES

08/09-1015 FMS-RELATED TYROSINE KINASE 3, NUCLEOPHOSMIN GENE, GENE MUTATIONS, ACUTE MYELOID LEUKEMIA, MIXED LINEAGE LEUKEMIA GENE

08/09-1363 FOAM PLUGS, SHAPE MEMORY POLYMERS, STROKE, CEREBRAL ANEURYSM, ANEURYSM TREATMENT

08/09-0207 FOLATE, FOLIC ACID, VITAMIN B, DIETARY SUPPLEMENTS, PREGNANCY, HOMOCYSTEINE, CANCER/COLORECTAL

08/09-1001 FOLATE, CHOLINE, METHIONINE, BETAINE, CANCER/BREAST, MICRONUTRIENTS, DIET

08/09-2067 FOLDING MECHANISM, NUCLEI, PROTEIN FOLDING, CAPILLARITY SCALING, POLARIZED NUCLEI

08/09-0423 FOLIATED MICROSTRUCTURES, CALCITIC PRISMS, BIVALVE SHELLS, EVOLUTIONARY INFLUENCES, PTERIOMORPH BIVALVES
08/09-0205 FOLIC ACID, VITAMIN B, DIETARY SUPPLEMENTS, CANCER RISK, RISK FACTORS
08/09-0459 FOLIC ACID, SURVIVIN, GENE THERAPY, KIDNEYS, ACUTE RENAL FAILURE, TUBULAR NECROSIS
08/09-0207 FOLIC ACID, FOLATE, VITAMIN B, DIETARY SUPPLEMENTS, PREGNANCY, HOMOCYSTEINE, CANCER/COLORECTAL
08/09-0499 FOLIC ACID, HOMOCYSTEINE, CARDIOVASCULAR DISEASE, B VITAMINS, WOMEN'S HEALTH
08/09-1284 FOLLICULAR B CELL LYMPHOMA, IDIOTYPE VACCINES, IMMUNOGENICITY, PLANT-PRODUCED VACCINES, NON-HODGKIN'S LYMPHOMA, CANCER TREATMENT
08/09-1773 FOLSOMIA CANDIDA, CATION-EXCHANGE CAPACITY, BIOAVAILABILITY, COPPER TOXICITY, SOIL CONTAMINATION, METAL TOXICITY, EISENIA FETIDA
08/09-0795 FOOD, PROTEIN SOURCES, ENTOMOPHAGY, INSECTS, NUTRITION
08/09-2122 FOOD ADDITIVES, NONCALORIC SWEETNESS, DULCOSIDE, REBAUDIOSIDES, STEVIA REBAUDIANA, SUGAR SUBSTITUTES
08/09-1327 FOOD ADDITIVES, FIBER, SOLUBLE FIBERS, INSOLUBLE FIBERS, NUTRITION
08/09-1300 FOOD ADVERTISING, OBESITY, NEUROPHYSIOLOGICAL PATHWAYS, PUBLIC HEALTH, DIETARY HABITS
08/09-0442 FOOD ALLERGIES, IMMUNOGLOBULIN E-MEDIATED IMMUNE DISEASE, HYPOALLERGENIC TRANSGENIC PEANUTS, ACUTE ALLERGY TREATMENTS, PEANUT ALLERGY, ANAPHYLAXIS
08/09-0265 FOOD ALLERGIES, ALLERGENICITY, GENETICALLY MODIFIED FOODS, NOVEL PROTEINS, GENE TRANSFER
08/09-1908 FOOD ALTERATIONS, NUTRITION, HEALTHY FOOD DEVELOPMENT, DISEASE PREVENTION, PLANT SCIENCE, BIOACTIVE COMPOUNDS
08/09-0463 FOOD AND DRUG ADMINISTRATION, DRUG EFFICACY, CLINICAL TRIALS, ANTIDEPRESSANTS, MEDICAL PUBLISHING
08/09-0725 FOOD AND DRUG ADMINISTRATION, HYPOTENSION, HEPARIN, OVERSULFATED CHONDROITIN SULFATE, DRUG CONTAMINATION
08/09-1805 FOOD ASSIMILATION, BIOMASS ACCUMULATION, GROWTH, BASAL METABOLIC RATES, ONTOGENY, ENERGY UPTAKE
08/09-0920 FOOD AVAILABILITY, GLOBAL WARMING, MARTES AMERICANA, AMERICAN MARTEN, BODY SIZE CHANGES, BERGMANN'S RULE, ALASKA, MAMMAL SIZE
08/09-0593 FOOD BEGGING, SIGNAL EFFICACY, VISUAL DISPLAYS, NESTLINGS, BIRD BEHAVIOR, SIBLING COMPETITION, LIGHT CONDITIONS
08/09-0080 FOOD CHAIN DISRUPTION, SEA ICE, MARINE ECOSYSTEM, BERING SEA, GLOBAL WARMING, BENTHIC ANIMALS, EXTREMOPHILES
08/09-2468 FOOD COMPONENTS, TEACHING CHEMISTRY, CLASSROOM CHEMISTRY ACTIVITIES, MOLECULAR MODELS, CHOCOLATE
08/09-1420 FOOD CONDITIONING, BEAR BEHAVIOR, URSUS AMERICANUS, SOCIAL LEARNING, GENETIC RELATEDNESS, BLACK BEARS
08/09-0210 FOOD CONTAMINATION, PHYTOREMEDIATION, HYPERACCUMULATION, NORTH CAROLINA, BRASSICA OLERACEAE, KALE, LEAD CONCENTRATION
08/09-0494 FOOD COST, ENERGY-DENSE FOODS, JUNK FOOD, HEALTHY EATING, NUTRITION
08/09-1707 FOOD CROP STANDARDIZATION, BANANAS, GENETIC MODIFICATION, DISEASE-RESISTANT FRUIT, MUSA, FRUIT EXTINCTION
08/09-0592 FOOD-DECEPTIVE ORCHIDS, POSTZYGOTIC ISOLATION, SPECIATION, HYBRIDIZATION BARRIERS, ORCHID HYBRIDIZATION, REPRODUCTIVE ISOLATION
08/09-1417 FOOD HABITS, MAMMAL PREY, DIET, SCATS, SOUTH CAROLINA, CANIS LATRANS, COYOTES
08/09-2212 FOOD-HOARDING, GROUP-NESTING, SOUTHERN FLYING SQUIRRELS, GLAUCOMYS VOLANS, SPATIAL MEMORY, ANIMAL BEHAVIOR
08/09-0263 FOOD INDUSTRY, NUTRITION, SEAWEEDS, PHYCOCOLLOIDS, AGAR, ALGINATES
08/09-2274 FOOD LIMITATION, ABYSSAL ECOSYSTEMS, CLIMATE CHANGE, ECOSYSTEM STRUCTURE
08/09-1453 FOOD PARTITIONING, IGUACU NATIONAL PARK, PUMAS, PANTHERA ONCA, JAGUARS, LIVESTOCK PREDATION
08/09-0620 FOOD PREFERENCES, TRANS-HIMALAYA PLATEAU, THREATENED SPECIES, PROCAPRA PICTICAUDATA, TIBETAN GAZELLE, INDIA, GAZELLE POPULATIONS, UNGULATES
08/09-2397 FOOD PREPARATION, VITAMINS, ALLICIN, NUTRITION, DIET
08/09-1311 FOOD PRODUCTION, GREENHOUSE GAS EMISSIONS, CARBON DIOXIDE EMISSIONS, ORGANICALLY GROWN FOODS, LOCALLY GROWN FOODS
08/09-2256 FOOD PRODUCTION, CLIMATE CHANGE, AGRICULTURAL INTENSIFICATION, SUSTAINABLE AGRICULTURAL MANAGEMENT, COFFEE AGROFORESTRY, SHADE TREES
08/09-1148 FOOD PRODUCTION, GLOBAL WATER SCARCITY, ECONOMIC DEVELOPMENT, VIRTUAL WATER, WATER SUPPLIES
08/09-1725 FOOD PRODUCTION, MILK PRODUCTION EFFICIENCY, ENVIRONMENTAL IMPACTS, DAIRY COWS, RECOMBINANT BOVINE SOMATOTROPIN
08/09-1367 FOOD RESOURCES, SOUTH AMERICA, MEDICINE RESOURCES, HUMAN MIGRATIONS, MONTE VERDE, SEAWEED
08/09-1077 FOOD SAFETY, SHEEP, COWS, CLONED ANIMALS, MILK, MEAT, CONSUMER HEALTH
08/09-0524 FOOD SCIENCE, CHEMICAL EQUILIBRIUM, MOLECULAR GASTRONOMY, COOKING, CULINARY ADVANCEMENTS
08/09-2433 FOOD SEASONINGS, GOURMET SALTS, PRESERVING FOOD, SODIUM CHLORIDE, SALT
08/09-0087 FOOD SECURITY, CLIMATE CHANGE MODELS, AGRICULTURAL ADAPTATIONS, CROP PRODUCTION, SOUTH ASIA, SOUTHERN AFRICA, AGRICULTURE
08/09-1752 FOOD SECURITY, DROUGHT, OCEAN WARMING, INDIAN OCEAN, AGRICULTURAL DEVELOPMENT, AFRICA
08/09-1897 FOOD SUPPLY, URBAN FARMING, VERTICAL FARMING, AGRICULTURE, HYDROPONICS
08/09-1664 FOOD WARMING, WING-SPREADING, GREAT CORMORANTS, PHALACROCORAX CARBO, BIRD BEHAVIOR
08/09-2258 FOOD WEBS, PARASITES, ECOSYSTEM FUNCTIONING, PREDATOR-PREY RELATIONSHIPS, HOST-PARASITE INTERACTIONS
08/09-1197 FOOD WEBS, PREDATOR-PREY INTERACTIONS, CASCADE MODEL, NICHE MODEL, NESTED-HIERARCHY MODEL
08/09-1241 FOOD WEBS, CAMBRIAN, EVOLUTIONARY ECOLOGY, NETWORK STRUCTURES, FEEDING RELATIONSHIPS
08/09-0359 FOOD WEBS, CHAOS, PLANKTON COMMUNITIES, SPECIES INTERACTIONS, LYAPUNOV EXPONENT
08/09-0361 FOOD WEBS, RESOURCE QUALITY, HERBIVORES, SPECIES INTERACTIONS, PARASITOIDS, BRASSICA OLERACEA, APHIDS, PREDATOR-PREY INTERACTIONS
08/09-0982 FOOD WEB STRUCTURE, METACOMMUNITY SCALES, GENETIC DIVERSITY, ECOSYSTEMS, EVOLUTION
08/09-0538 FOOT ANATOMY, HOLLOW BONES, LEG ANATOMY, BIRD LEGS
08/09-2349 FOOTPRINTS, AMERICAN SETTLEMENTS, HUMAN HISTORY, VOLCANIC ASH, ARCHAEOLOGY, MEXICO
08/09-1421 FORAGING, BODY SIZE, ELEPHANT BEHAVIOR, LOXODONTA AFRICANA, AFRICAN ELEPHANTS, SEXUAL SEGREGATION, ACTIVITY BUDGETS, HERBIVORES
08/09-0002 FORAGING, SOCIAL INSECTS, BEHAVIORAL MATURATION, APIS MELLIFERA, HONEY BEES, LABOR DIVISION, INSULIN SIGNALING, GENE EXPRESSION
08/09-1416 FORAGING, KLEPTOPARASITISM, MAGNIFICENT FRIGATEBIRDS, BIRD BEHAVIOR, AGE-RELATED FEEDING STRATEGIES
08/09-0293 FORAGING, CEPHALOTES ATRATUS, PARASITE-INDUCED MIMICRY, ANT BEHAVIOR
08/09-0289 FORAGING, VISUAL NAVIGATION, MEMORY RETENTION, MELOPHORUS BAGOTI, DESERT ANTS, INSECT BEHAVIOR, ROUTE MEMORY
08/09-0061 FORAGING BEHAVIOR, PREY-PREDATOR RELATIONSHIP, MARINE PREDATORS, FRACTAL PATTERNS, LEVY WALK, ANIMAL BEHAVIOR
08/09-0858 FORAGING BEHAVIOR, MOSAIC LANDSCAPES, HABITAT ALTERATION, URBANIZATION, TADARIDA AUSTRALIS, BAT BEHAVIOR
08/09-1454 FORAGING BEHAVIOR, FISSION-TO-FUSION PRIMATE SOCIETIES, ATELES CHAMEK, BLACK SPIDER MONKEYS, FRUGIVOROUS MONKEYS
08/09-1694 FORAGING EFFICIENCY, INSECT BEHAVIOR, PREDATION AVOIDANCE, BEES
08/09-0196 FORAMEN OVALE, CRYPTOGENIC STROKE, PATENT FORAMEN OVALE, TRANSIENT ISCHEMIC ATTACK, STROKE CAUSES, CARDIOVASCULAR DISEASE
08/09-1729 FORAMINIFERA, CARBONATE PRODUCTION, GLOBIGERINA, CLIMATE INDICATORS, OCEAN CHEMISTRY
08/09-0831 FORAMINIFERA, PEROXISOMES, CHEMOCLINE, REACTIVE OXYGEN SPECIES, SANTA BARBARA BASIN, HYDROGEN PEROXIDE, BULIMINELLA TENUATA, NONIONELLA STELLA, ANOXIC HABITATS
08/09-1154 FORAMINIFERA TRANSPORT, SEDIMENT LAYERS, MARSH SEDIMENT LAYERS, BIOTURBATION , SOUTH CAROLINA HURRICANE RECORD, STORM DEPOSITS, HURRICANE PROXY RECORD
08/09-0847 FORBS, RESTORATION PLANTINGS, LEWIS FLAX, LINUM SPECIES, FLAX SEEDS, NATIVE PLANTS
08/09-1690 FOREBRAIN CIRCUITS, LATERAL MAGNOCELLULAR NUCLEUS OF THE NIDOPALLIUM, HIGH VOCAL CENTERS, SONGBIRDS, SUBSONGS, VOCAL BABBLING
08/09-0946 FOREBRAIN WIRING, GENE MUTATIONS, CORTICOTHALAMIC AXONS, CELL ADHESION
08/09-2225 FORELIUS PUSILLUS, SELF-SACRIFICE, BRAZILIAN ANTS, NEST CLOSURE, WORKER ANTS, PREEMPTIVE DEFENSE, ANT BEHAVIOR
08/09-1918 FORENSIC GENETICS, DEOXYRIBONUCLEIC ACID (DNA) FINGERPRINTING, COMBINED DNA INDEX SYSTEM, GENETIC MARKERS, MOLECULAR TECHNOLOGY
08/09-0338 FOREST BIRDS, SUBSISTENCE ACTIVITIES, NOMADIC HUMAN TRIBES, BIRD BIODIVERSITY, KENYA
08/09-0057 FOREST BIRDS, WORLD CONSERVATION UNION RED LIST, RANGE SIZE, ENDANGERED BIRD SPECIES, HABITAT DESTRUCTION
08/09-0897 FOREST CANOPY, RAINFORESTS, INVASIVE PLANTS, BIOLOGICAL INVASIONS, HAWAII
08/09-1190 FOREST CANOPY, DYTISCIDAE, NEOTROPICAL FORESTS, DIVING BEETLES, BROMELIADS, AQUATIC ECOSYSTEMS, INSECT-PLANT ECOLOGY
08/09-1098 FOREST CONSERVATION, LOGGING, BOOK REVIEW, DISTURBED ECOSYSTEMS, CONSERVATION, ECOSYSTEM MANAGEMENT, SALVAGE LOGGING
08/09-1166 FOREST DEGRADATION, UNITED NATIONS FRAMEWORK CONVENTION ON CLIMATE CHANGE, LAND USE, DEFORESTATION, GREENHOUSE GASES
08/09-2262 FOREST DEGRADATION, DEFORESTATION, CARBON SINKS, ANTHROPOGENIC CARBON EMISSIONS, BIOMASS SATELLITE MISSIONS
08/09-2275 FOREST DISTURBANCE, LANDSCAPE DISTURBANCE, MILITARY BASE ECOSYSTEMS, DISTURBANCE EFFECTS, ANT COMMUNITY COMPOSITION
08/09-1650 FOREST ECOLOGY, NATURAL RESOURCES, TREES, HUMAN-TREE RELATIONSHIPS, BOOK REVIEW
08/09-1167 FOREST ECOSYSTEMS, LAND DEGRADATION, DEFORESTATION, ECOSYSTEM SERVICES, NATURAL FOREST REGENERATION
08/09-1375 FOREST ECOSYSTEMS, ECOSYSTEM FRAGMENTATION, PINE BARRENS ECOLOGY, CONSERVATION, HABITAT PRESERVATION, NEW JERSEY PINE BARRENS, BOOK REVIEW
08/09-2271 FOREST ELEPHANTS, IVORY, AFRICA, SAVANNA ELEPHANTS, HUMAN-ELEPHANT INTERACTIONS, ELEPHANT CONSERVATION
08/09-0885 FOREST FLOODING, EUCALYPTUS CAMALDULENSIS, RIVER RED GUM FORESTS, BOX-IRONBARK FORESTS, ANTECHINUS FLAVIPES, YELLOW-FOOTED ANTECHINUSES, CARNIVOROUS MARSUPIALS
08/09-0334 FOREST FRAGMENTATION, BIODIVERSITY, FRUGIVOROUS BIRDS, SEED DISPERSING BIRDS, CELTIS DURANDII, DEFORESTATION

08/09-1114 FOREST FRAGMENTATION, ENDANGERED SPECIES, GENETIC STRUCTURE, MAGNOLIA ESPINALII, REPRODUCTIVE ECOLOGY, ANDES, TREE CONSERVATION
08/09-1180 FOREST FRAGMENTATION, LEAF-LITTER FROGS, FROGS, HABITAT DEGRADATION, AMPHIBIAN HABITATS
08/09-1710 FOREST FRAGMENTATION, VERTEBRATE-DISPERSED PLANTS, SEXUAL SYSTEMS, TROPICAL DRY FORESTS, FRUIT TREE EXTINCTION, FLORIDA DRY FORESTS
08/09-0902 FOREST FRAGMENTATION, PROPITHECUS DIADEMA, DIADEMED SIFAKAS, HABITAT LOSS, POPULATION DENSITY
08/09-2287 FOREST FRAGMENTATION, HABITAT FRAGMENTATION, ATHERTON TABLELAND, RAINFOREST CONSERVATION, LEMUROID RINGTAIL POSSUMS, TREE KANGAROOS
08/09-0072 FOREST MANAGEMENT, ENDANGERED SPECIES, PINE FORESTS, LONGLEAF PINE WOODLANDS
08/09-0093 FOREST MANAGEMENT, OAK, PINE, FIRE SUPPRESSION, MESOPHICATION, PRESETTLEMENT VEGETATION, HARDWOOD FORESTS, EASTERN UNITED STATES
08/09-1995 FOREST RECOVERY, LUQUILLO MOUNTAINS, DISTURBANCE IMPACTS, PUERTO RICO, DWARF FOREST
08/09-1443 FOREST REGENERATION, COSTA RICA, NEW WORLD TROPICAL MONKEYS, CACAO FARMING, WILDLIFE CONSERVATION
08/09-1179 FOREST REGENERATION, NEOTROPICAL FORESTS, ARTIFICIAL ROOSTS, BAT ROOSTS, SEED DISPERSAL, FRUGIVOROUS BATS
08/09-1449 FOREST REGENERATION, TREE SEEDLING COMPETITION, NEOTROPICAL RAINFORESTS, BROSIMUM ALICASTRUM, MATISIA CORDATA, POUTERIA RETICULATA, SPECIES COMPETITION
08/09-2012 FOREST RESERVES, TANZANIA, PARTICIPATORY FOREST MANAGEMENT, CONSERVATION
08/09-0083 FOREST RESTORATION, HAWAII, HAKALAU FOREST NATIONAL WILDLIFE REFUGE, ENDANGERED BIRDS, WOODLANDS, NENE GEESE, CONSERVATION INITIATIVES, KOA TREES
08/09-0625 FOREST RESTORATION, APPLE FORESTS, MALUS SIEVERSII, KAZAKHSTAN, AGRICULTURAL SCIENCE, DZANGALIEV/AIMAK
08/09-1185 FOREST RESTORATION, TOMBIGBEE NATIONAL FOREST, AMERICAN INDIAN LAND-MANAGEMENT, GENERAL LAND OFFICE SURVEYS, ARCHAEOLOGICAL DATA
08/09-2200 FORESTS, DEFORESTATION, CONSERVATION, LOGGING, ENVIRONMENTAL PROTECTION, UNITED STATES FOREST SERVICE, BOOK REVIEW
08/09-1165 FORESTS, CLIMATE CHANGE, TREES, BIOLOGICAL INVASIONS, GLOBAL WARMING
08/09-1152 FORESTS, TREE INFESTATIONS, BARK BEETLES, BEETLE INFESTATIONS, CLIMATE CHANGE, PINION TREES
08/09-1429 FOREST STANDS, NET ECOSYSTEM PRODUCTIVITY, CARBON SINKS, OLD-GROWTH FORESTS, CONSERVATION
08/09-2284 FOREST STRUCTURE, TREE GROWTH RATES, NORTH AMERICAN TREES, SLOW-GROWING TREES, FAST-GROWING TREES
08/09-2002 FOREST SUCCESSION, ANNUAL FOREST CARBON STORAGE, GREENHOUSE GAS EMISSIONS, CARBON STORAGE, ECOSYSTEM DISTURBANCE
08/09-0635 FOREST THINNING, CASCADE MOUNTAINS, PINUS PONDEROSA, PONDEROSA PINE FORESTS, BURNING REGIMES, WASHINGTON
08/09-1369 FORGERY, DIGITAL IMAGES, IMAGE FORENSICS, PHOTOGRAPHY, SCANDALOUS PHOTOGRAPHS
08/09-0245 FORGETTING, HYPERTHYMESTIC SYNDROME, MEMORY, AUTOBIOGRAPHICAL MEMORY RECALL, BRAIN FUNCTION, STORED INFORMATION
08/09-1657 FORK LENGTH, LENGTH-WEIGHT RELATIONSHIPS, BREVOORTIA TYRANNUS, ATLANTIC MENHADEN, FISH MEASUREMENT
08/09-2457 FORMALDEHYDE, TEXTILES, CHEMICAL ADDITIVES, DIMETHYL FUMARATE, CONTACT DERMATITIS
08/09-2432 FORMALIN, LONG-TERM MUSEUM CONSERVATION, PRESERVATION FLUIDS, NOVEC 7100, ALCOHOL-BASED PRESERVATIVES
08/09-1388 FORMICA FUSCA, TREEHOPPERS, HOST-VISITOR MUTUALISM, MUTUALISM, ANTS, PUBLILIA CONCAVA
08/09-2084 FORMICIDAE, BIODIVERSITY, EVOLUTION, ANT EVOLUTION, MARTIALIS HEUREKA, FOSSILS
08/09-0574 FORT DRUM MILITARY INSTALLATION, MIGRATORY BIRDS, SCOLOPAX MINOR, AMERICAN WOODCOCK, WOODCOCKS, GAME BIRDS, BIRD POPULATION MANAGEMENT
08/09-2124 FORTIFIED FRUIT DRINKS, INDIAN GOOSEBERRY, EMBLICA OFFICINALIS, AONLA, VITAMIN C, ASCORBIC ACID
08/09-1984 FORT PECK INDIAN RESERVATION, SPECIES REINTRODUCTION PROGRAMS, SWIFT FOX, CONSERVATION, VULPES VELOX
08/09-1074 FORTS, NOVIODUNUM FORT, ROMANIA, GETAE PEOPLES, DANUBE RIVER, SLAVIC CULTURE
08/09-2127 FOSAMAX, ALENDRONATE, OSTEOPOROSIS TREATMENT, OSTEOPENIA, POSTMENOPAUSAL OSTEOPOROSIS, BISPHOSPHONATES, BONE FRACTURE PREVENTION, WOMEN'S HEALTH
08/09-0600 FOSSA, MADAGASCAR, HABITAT LOSS, CRYPTOPROCTA FEROX, CONSERVATION, CARNIVORES
08/09-0517 FOSSIL ANALYSIS, OSTEOPATHOLOGIES, ANIMAL DOMESTICATION, EGYPT, EQUUS ASINUS, DONKEYS
08/09-1962 FOSSIL CORAL REEFS, GREAT BARRIER REEF, CORAL REEFS, COLD-WATER CORAL COMMUNITIES, REEF MARGINS
08/09-0271 FOSSIL ECOSYSTEMS, EARTH HISTORY, EVOLUTIONARY PROCESSES, BOOK REVIEW, LAGERSTATTEN, PALEONTOLOGY
08/09-2090 FOSSIL FLOWERS, ANGIOSPERMS, FLOWERING PLANTS, PLANT EVOLUTION, ARCHAEFRUCTUS
08/09-0899 FOSSIL FUEL, CARBON DIOXIDE STORAGE, GREENHOUSE GAS CAPTURE, COAL, ELECTRICITY GENERATION
08/09-1138 FOSSIL FUEL, SUSTAINABILITY, CLIMATE CHANGE, GLOBAL WARMING, RENEWABLE ENERGY, SUN
08/09-1263 FOSSIL PLANTS, GENE EXPRESSION, PLANT FOSSIL RECORD, WOOD EVOLUTION, AUXIN FLOW
08/09-0704 FOSSIL RECORD, CONVERGENT EVOLUTION, MICROBIAL EUKARYOTES, NATURAL SELECTION
08/09-1806 FOSSIL RECORD, BILATERIANS, CAMBRIAN EXPLOSION, MOLECULAR CLOCK, EVOLUTION
08/09-0972 FOSSIL RECORD, MASS EXTINCTIONS, EVOLUTIONARY FAUNA, SPECIES DIVERSITY, EXTINCTION SELECTIVITY, MARINE SEDIMENTS
08/09-0697 FOSSIL REMAINS, EVOLUTION, JAW, PLATYPUS, AUSKTRIBOSPHENOS, TEINOLOPHOS TRUSLERI, EAR DEVELOPMENT
08/09-0431 FOSSIL REMAINS, CHRISTIAN MALFORD LAGERSTATTE, SOFT-BODIED ORGANISMS, CEPHALOPODS, OXFORD CLAY FORMATION, MARINE FOSSILS
08/09-0155 FOSSIL REMAINS, AUSTRALOPITHECUS AFRICANUS, HOMO NEANDERTHALENSIS, SAHELANTHROPUS TCHADENSIS, EVOLUTIONARY TIMELINE, HUMAN EVOLUTION, HOMININS
08/09-0430 FOSSIL REMAINS, CRUSTACEANS, CAMBRIAN FOSSILS, FEEDING BEHAVIOR, EVOLUTIONARY RELATIONSHIPS, ARTHROPOD EVOLUTION, APPENDAGE DIFFERENTIATION
08/09-0424 FOSSIL REMAINS, HOMININ PHYLOGENY, CRANIUM MORPHOLOGY, HOMO FLORESIENSIS
08/09-0417 FOSSILS, EDIACARA, EVOLUTION, MORPHOLOGICAL EVOLUTION, CAMBRIAN EXPLOSION, TAXONOMIC RICHNESS, AVALON EXPLOSION
08/09-1894 FOSSILS, PALEOBOTANY, ANCIENT TREES, PREHISTORIC TREES, CLADOXYLOPSID, EOSPERMATOPTERIS, WATTIEZA
08/09-1818 FOSSILS, TETRAPODS, TIKTAALIK ROSEAE, VENTASTEGA CURONICA, EVOLUTION, ACANTHOSTEGA, ICHTHYOSTEGA, FISH EVOLUTION
08/09-0432 FOSSILS, GEROBATRACHUS HOTTONI, SALAMANDERS, FROGS, EVOLUTIONARY RELATIONSHIPS, BATRACHIANS DIVERGENCE, VERTEBRATE EVOLUTION
08/09-1824 FOSSILS, GREENLAND, HUMAN GENOMES, MITOCHONDRIAL DEOXYRIBONUCLEIC ACID (MTDNA), EVOLUTION, ESKIMO, HAPLOGROUPS, HUMAN MIGRATIONS, ANCIENT CULTURES
08/09-1261 FOSSILS, FEMORA, HOMININS, BIPEDALISM, ORRORIN TUGENENSIS, HUMAN EVOLUTION, AUSTRALOPITHECUS, BIOMECHANICS
08/09-0433 FOSSILS, CLOVIS TECHNOLOGICAL COMPLEX, HUMAN MIGRATIONS, COPROLITES
08/09-0715 FOSSILS, EVOLUTION, MARINE INVERTEBRATES, SPECIES DIVERSITY, GEOLOGIC RECORD
08/09-2084 FOSSILS, MARTIALIS HEUREKA, FORMICIDAE, BIODIVERSITY, EVOLUTION, ANT EVOLUTION
08/09-0819 FOSSILS, DINOSAUR FOOTPRINTS, AMATEUR PALEONTOLOGISTS, STANFORD/RAY, PALEONTOLOGISTS
08/09-1541 FOSSILS, SIBERIA, KHATYSPYT FORMATIONS, SOFT-BODIED ORGANISM PRESERVATION, AVALON-TYPE FOSSILS
08/09-1892 FOSSILS, COMPUTERIZED AXIAL TOMOGRAPHY (CAT), ANTHROPOLOGY, VIRTUAL IMAGING, HOMININ FOSSILS
08/09-2435 FOSSILS, DINOSAUR BONES, HAWKINS/BENJAMIN WATERHOUSE, MUSEUM EXHIBITS, SCIENTIFIC ARTWORK
08/09-1540 FOSSILS, CAMBRIAN, BURGESS SHALE, ORGANIC PRESERVATION, MAOTIANSHAN SHALE
08/09-2346 FOSSILS, EDIACARA BIOTA, FRONDS, NEOPROTEROZOIC, ECOLOGICAL COMPETITION
08/09-2019 FOSSORIAL SNAKES, SNAKE DIET, SIMOSELAPS, BRACHYUROPHI FASCIOLATUS, NEELAPS, WESTERN AUSTRALIA, SYMPATRIC ECOLOGY
08/09-0565 FOUNDER CELLS, AUXIN, CELL IDENTITY, PERICYCLE CELLS, PLANT HORMONES, ORGANOGENESIS, LATERAL ROOTS, MORPHOGENESIS
08/09-1916 FOUNDER EFFECTS, POPULATION STUDIES, GENOMEWIDE ASSOCIATION STUDIES, CANADA, QUEBEC, FRENCH SETTLERS
08/09-0541 FOUR CORNERS REGION, PUEBLO COMMUNITIES, RIO GRANDE GLAZE WARE, LEAD-GLAZED POTTERY, POTTERY
08/09-0125 FOVEA FUNCTION, SACCADIC EYE MOVEMENTS, VISUAL SYSTEMS, EYE MOVEMENTS
08/09-2325 FOX3A GENOTYPE, GENETIC VARIATIONS, AGING, LONGEVITY, INSULIN SENSITIVITY, LIFE SPAN
08/09-0859 FOXES, COMPETITION, SKUNKS, SANTA CRUZ ISLAND, SPILOGALE GRACILIS AMPHIALA, UROCYON LITTORALIS SANTACRUZAE, ISLAND CARNIVORES
08/09-2461 FOXP2 GENE, EVOLUTIONARY ADVANTAGES, HUMAN LANGUAGE, GENE FUNCTIONS, SPEECH, LANGUAGE GENE
08/09-0061 FRACTAL PATTERNS, FORAGING BEHAVIOR, PREY-PREDATOR RELATIONSHIP, MARINE PREDATORS, LEVY WALK, ANIMAL BEHAVIOR
08/09-1586 FRACTURED TEETH, CRACKED TOOTH SYNDROME, DENTISTRY, INCOMPLETE TOOTH FRACTURES, VERTICAL ROOT FRACTURES, CROWN-ROOT FRACTURES
08/09-1883 FRACTURE-PREVENTION STRATEGIES, CALCIUM SUPPLEMENTATION, VITAMIN D, PHOSPHATE UPTAKE, BONE HEALTH, MILK CONSUMPTION
08/09-1058 FRACTURE RESISTANCE, MICROCRACKING, DENTIN TOUGHNESS, BONE TOUGHNESS, AGING, CORTICAL BONE, TOOTH DENTIN
08/09-0178 FRACTURE RISK, OSTEOPOROSIS, BONE MINERAL DENSITY, RISK FACTORS, GENETIC VARIATION
08/09-0755 FRACTURE RISK, SINGLE NUCLEOTIDE POLYMORPHISMS, GENETIC PREDISPOSITION, BONE MINERAL DENSITY, OSTEOPOROSIS
08/09-1799 FRACTURES, BONE MINERAL DENSITY, GENETIC LOCI, OSTEOPOROSIS, WOMEN'S HEALTH
08/09-0068 FRAGMENTATION, QUATERNARY CLIMATIC CHANGES, ICE AGES, INTER-GLACIAL PERIODS, PLEISTOCENE GLACIATIONS, SAXIFRAGA PANICULATA, GENETIC DIVERSITY, PLANT SUBSPECIES
08/09-2286 FRAGMENTED PANDA HABITATS, MINSHAN MOUNTAINS, AILUROPODA MELANOLEUCA, CONSERVATION, GIANT PANDA, CHINA, HABITAT FRAGMENTATION

08/09-0581 FRANKIA, RHIZOBIA, FUNGI, ARBUSCULAR MYCORRHIZA, CASUARINA GLAUCA, ACTINORHIZAL SYMBIOSES, ROOT ENDOSYMBIOSES, BACTERIAL SYMBIOSES, GENE EXPRESSION, PLANT ROOTS

08/09-2079 FRASNIAN-FAMENNIAN BOUNDARY, MORPHOLOGICAL CHANGES, DEVONIAN FOSSILS, KELLWASSER HORIZONS, PALMATOLEPIS, CONODONTS, CLIMATE CHANGE

08/09-1499 FREE ENERGY PRINCIPLE, NEURAL PROCESSES, BRAIN, BAYESIAN BRAIN, SENSORY PERCEPTION

08/09-0018 FREE FLIGHT, ODOR TRACKING, VISUAL BEHAVIOR, OLFACTORY BEHAVIOR, FRUIT FLIES, DROSOPHILA

08/09-0220 FREE RADICALS, ANTIOXIDANTS, VITAMIN C, VASODILATION, CANCER PREVENTION

08/09-1070 FREE RADICAL SCAVENGERS, ANTIOXIDANT ACTIVITY, CURCUMA LONGA, TURMERIC, AYURVEDA, MEDICINE, HERBS, PLANT-BASED DRUGS

08/09-1497 FREE RECALL, SINGLE NEURONS, HIPPOCAMPUS, MEDIAL TEMPORAL LOBE, VISUAL STIMULI, NEURONAL FIRING

08/09-2159 FREEZE DRYING, SPRAY DRYING, BEVERAGES, CAFFEINE, INSTANT COFFEE, COFFEE

08/09-0110 FREEZE-FRACTURING, CELL-TO-CELL CONTACTS, PROTEIN-TO-PROTEIN INTERACTIONS, TRANSMEMBRANE PROTEINS, CLAUDINS, TIGHT JUNCTIONS

08/09-1916 FRENCH SETTLERS, FOUNDER EFFECTS, POPULATION STUDIES, GENOMEWIDE ASSOCIATION STUDIES, CANADA, QUEBEC

08/09-2333 FREQUENCY-DEPENDENT SELECTION, ASEXUAL ORGANISMS, CLONAL DIVERSITY, PENTHALEUS MAJOR, BLUE OAT MITES, FITNESS

08/09-0118 FREQUENCY DISCRIMINATION, RANDOM-CHORD STIMULI, AUDITORY CORTEX, SINGLE NEURONS, PERIPHERAL SENSORY APPARATUS, HIGH-FREQUENCY RESOLUTION

08/09-0397 FREQUENCY RESPONSES, HYPEROSMOTIC SHOCKS, PROTEIN KINASES, SIGNAL TRANSDUCTION, SACCHAROMYCES CEREVISIAE, OSMO-ADAPTATION, OSMOTIC STRESS

08/09-0092 FRESHWATER ALGAE, ALGAE CLASSIFICATION, DESERT HABITAT, GREEN ALGAE, PHYLOGENETICS

08/09-0892 FRESHWATER DEGRADATION, URBANIZATION EFFECTS, AQUATIC INVERTEBRATES, INVERTEBRATE HABITATS, WATER QUALITY MONITORING, STREAM RESTORATION

08/09-0091 FRESHWATER ECOLOGY, MICROBIAL ECOLOGY, METAGENOMICS, UNCULTURED MICROORGANISMS, BACTERIOPLANKTON, ECOLOGICAL GENETICS

08/09-1173 FRESHWATER ECOSYSTEMS, CLIMATE CHANGE, INVASIVE SPECIES, AQUATIC INVASIVE SPECIES, NONNATIVE SPECIES INVASIONS

08/09-1471 FRESHWATER ECOSYSTEMS, ECOREGIONS, CONSERVATION, BIOGEOGRAPHIC UNITS, SPECIES DIVERSITY, MAPPING BIOGEOGRAPHICAL REGIONS

08/09-0295 FRESHWATER FAUNA, UNIONIDAE, MUSSEL DEFORMITIES, DEFORMED MUSSELS, WATER POLLUTION

08/09-0640 FRESHWATER LAKE PRODUCTIVITY, CHLOROPHYLL, METALIMNION, LAKE WHATCOM, OXYGEN MAXIMA, AMMONIUM MAXIMA, MICROBIOTA

08/09-0547 FRESHWATER MUSSELS, UNIONOIDEA, MUSSEL ECOLOGY, SPECIES ABUNDANCE, POPULATION DISTRIBUTION, BOOK REVIEW

08/09-0067 FRESHWATER MUSSELS, EPIOBLASMA TRIQUETRA, SNUFFBOX MUSSEL, MUSSEL POPULATIONS, GLACIAL REFUGIA, ENDANGERED SPECIES

08/09-0601 FRESHWATER SHARKS, FLORIDA, BULL SHARKS, SHARK ATTACKS, CARCHARHINUS LEUCAS, MARINE PREDATORS

08/09-0329 FRESHWATER SHORTAGE, WATER SUPPLIES, IRRIGATION, AGRICULTURE, CHINA, INDIA, WELL WATER

08/09-1709 FRESHWATER SPONGES, FLORIDA, TROCHOSPONGILLA LEIDII, SPONGES, GEMMULES, THESOCYTES

08/09-1164 FRESHWATER TURTLES, CHAMPOSAURS, ARCTIC OCEAN, ANTARCTICA, MARCOBAENIDAE, SOUTH POLE CLIMATE

08/09-1731 FRESHWATER USAGE, WATER SHORTAGE, CONSERVATION, NATURAL RESOURCE MANAGEMENT, ECONOMIC STRATEGIES

08/09-0403 FRIZZLED RECEPTORS, SIGNALING PATHWAYS, WNT SIGNALING PATHWAY, BETA-CATENIN, HOMEOBOX GENES, GLYCOPROTEINS, DRUG DEVELOPMENT

08/09-1939 FROG BEHAVIOR, COMBAT BEHAVIOR, TREEFROGS, AMPHIBIAN SIGNALING, BOLIVIANA, PHYLLOMEDUSA, VISUAL SIGNALING

08/09-0034 FROG BEHAVIOR, AMPHIBIAN POPULATION DECLINE, TREEFROGS, HYALINOBATRACHIUM, GLASS FROGS, REPRODUCTIVE HABITATS, CONSERVATION STRATEGIES

08/09-1127 FROG BIOMASS DIFFERENCES, SNOUT-VENT LENGTH, BIOMASS ESTIMATION, ANURAN COMMUNITIES, NEW WORLD FROGS

08/09-0032 FROG COLORING EVOLUTION, NATURAL SELECTION, DENDROBATES TINCTORIUS, POISONOUS FROGS, COLOR PATTERNS SELECTION

08/09-0566 FROG COURTSHIP, PHONOTAXIS, ODORRANA TORMOTA, ULTRASONIC CALLS, REPRODUCTIVE BEHAVIOR, VOCALIZATIONS

08/09-1921 FROG DEFORMITIES, AQUATIC ECOSYSTEMS, MALFORMED FROGS, AMPHIBIAN MUTATIONS, BOOK REVIEW

08/09-0834 FROG EVOLUTION, LUNGLESSNESS, BORNEO, BARBOURULA KALIMANTANENSIS, TETRAPODS

08/09-0337 FROG POPULATION DECLINE, ARIZONA, RANA BLAIRI, AMPHIBIAN DECLINES, CRAYFISH, PLAINS LEOPARD FROG

08/09-0348 FROG POPULATION DECLINE, XENOPUS LAEVIS, ATRAZINE, HERBICIDAL EFFECTS, AMPHIBIAN POPULATION DECLINE, ENDOCRINE DISRUPTERS

08/09-0432 FROGS, EVOLUTIONARY RELATIONSHIPS, SALAMANDERS, GEROBATRACHUS HOTTONI, FOSSILS, BATRACHIANS DIVERGENCE, VERTEBRATE EVOLUTION

08/09-1161 FROGS, AMPHIBIAN MEGADIVERSITY, MADAGASCAR, SPECIES CONSERVATION, BIODIVERSITY, CONSERVATION STRATEGIES

08/09-1180 FROGS, HABITAT DEGRADATION, LEAF-LITTER FROGS, FOREST FRAGMENTATION, AMPHIBIAN HABITATS

08/09-0561 FROGS, ODORRANA TORMOTA, EUSTACHIAN TUBES, TUNING, HEARING, CHINESE CONCAVE-EAR TORRENT FROG, EAR SOUND MODULATION

08/09-0653 FROGS, AMPHIBIAN ARK, CONSERVATION, FUNGI, BATRACHOCHYTRIUM DENDROBATIDIS

08/09-0553 FROG SIGNALS, ANIMAL BEHAVIOR, COMMUNICATION, COGNITION, MATING CALLS, TUNGARA FROG, CATEGORICAL PERCEPTION, PHYSALAEMUS PUSTULOSUS

08/09-1125 FROG TERRITORIALITY, AMPHIBIAN SPACE USE, DENDROBATES VENTRIMACULATUS, BROMELIADS, POISONOUS FROGS, REPRODUCTIVE RESOURCE DEFENSE

08/09-2346 FRONDS, EDIACARA BIOTA, FOSSILS, NEOPROTEROZOIC, ECOLOGICAL COMPETITION

08/09-1215 FRONTAL CORTEX, NEUROIMAGING, BRAIN, ATTENTIONAL CONTROL, PARIETAL CORTEX

08/09-1550 FRONTIER MODEL, EPITHELIAL PROLIFERATIVE UNITS, PRE-MALIGNANT LESIONS, CANCER/SKIN, CELL DEATH, STEM CELLS, ULTRAVIOLET B RADIATION

08/09-0925 FROST DAMAGE, EXTREME TEMPERATURE FLUCTUATIONS, SPRING FREEZE, CLIMATE CHANGE, PLANT PHENOLOGY

08/09-1050 FRUCTOSE, CORN SYRUP, SUGAR CONSUMPTION, HIGH FRUCTOSE CORN SYRUP, CARBOHYDRATE INTAKE

08/09-0005 FRUGIVOROUS BATS, COLLPAS, PERU, AMAZON, CLAY LICKS, BAT BEHAVIOR, NUTRIENTS

08/09-1179 FRUGIVOROUS BATS, SEED DISPERSAL, BAT ROOSTS, ARTIFICIAL ROOSTS, FOREST REGENERATION, NEOTROPICAL FORESTS

08/09-0334 FRUGIVOROUS BIRDS, BIODIVERSITY, FOREST FRAGMENTATION, SEED DISPERSING BIRDS, CELTIS DURANDII, DEFORESTATION

08/09-1454 FRUGIVOROUS MONKEYS, BLACK SPIDER MONKEYS, ATELES CHAMEK, FISSION-TO-FUSION PRIMATE SOCIETIES, FORAGING BEHAVIORS

08/09-0856 FRUGIVORY, SEED DISPERSAL, TROPICAL FOREST REGENERATION, BAT FEEDING BEHAVIOR, MORUS MACROURA, CHINA

08/09-0854 FRUGIVORY, PECCARIES, FRUIT AVAILABILITY, KEYSTONE SPECIES, WHITE-LIPPED PECCARY, COLLARED PECCARY, TAYASSU SPECIES

08/09-0854 FRUIT AVAILABILITY, FRUGIVORY, PECCARIES, KEYSTONE SPECIES, WHITE-LIPPED PECCARY, COLLARED PECCARY, TAYASSU SPECIES

08/09-0693 FRUIT BATS, AUSTRALO-PAPUAN TUBE-NOSED FRUIT BATS, EASTERN INDONESIA ISLANDS, NYCTIMENE BATS, SPECIATION EVENTS, BAT EVOLUTION

08/09-0870 FRUIT CHEMISTRY, CAPSICUM CHACOENSE, WILD CHILIES, CAPSAICINOIDS, PUNGENCY, MICROBIAL DETERRENCE

08/09-1687 FRUIT COLOR, RIPE FRUITS, UNRIPE FRUITS, ARDISIA NIGROPUNCTATA, AVIAN SEED DISPERSERS

08/09-1882 FRUIT DRINKS, DIABETES RISK FACTORS, DIET, WEIGHT LOSS BENEFITS, SOFT DRINKS

08/09-1707 FRUIT EXTINCTION, MUSA, DISEASE-RESISTANT FRUIT, GENETIC MODIFICATION, BANANAS, FOOD CROP STANDARDIZATION

08/09-1783 FRUIT FLIES, NEUROANATOMY, GENE EXPRESSION, DROSOPHILA MELANOGASTER, BRAIN FUNCTION, ENHANCER ELEMENTS

08/09-1270 FRUIT FLIES, NEUROLOGICAL DISORDERS, GENE MUTATIONS, MENTAL RETARDATION, UBIQUITIN LIGASES, DROSOPHILA, ANGELMAN SYNDROME

08/09-1506 FRUIT FLIES, DROSOPHILA, TUMORIGENESIS, MITOSIS, CENTROSOME AMPLIFICATION, CANCER TREATMENT

08/09-0018 FRUIT FLIES, FREE FLIGHT, ODOR TRACKING, VISUAL BEHAVIOR, OLFACTORY BEHAVIOR, DROSOPHILA

08/09-2215 FRUIT FLIES, DROSOPHILA, ODOR DISCRIMINATION, ANTENNAL LOBES, COMBINATORIAL ODOR MAPS

08/09-1689 FRUIT FLIES, OLFACTORY GENE FUNCTION, INSECT PLANT PREFERENCE, DROSOPHILA GENUS, CHEMOSENSORY RECEPTION

08/09-0826 FRUIT FLIES, INSECT IMMUNE SYSTEM, HEMOLYMPH, INFLAMMATORY RESPONSE, WOUND HEALING, TISSUE REPAIR, DROSOPHILA, BLOOD CELLS

08/09-0832 FRUIT FLIES, CATION CHANNELS, TRANSIENT RECEPTOR POTENTIALS, ANTERIOR CELL NEURONS, DROSOPHILA, THERMOSENSATION, TEMPERATURE PREFERENCES, GENE EXPRESSION

08/09-1239 FRUIT FLIES, NONSPERM PRODUCING ORGANS, SPERM, DROSOPHILA, REPRODUCTIVE ACCESSORY GLANDS, TESTIS, SEXUAL EVOLUTION

08/09-2336 FRUIT FLIES, SELFISH GENETIC ELEMENTS, POLYANDRY, DROSOPHILA PSEUDOOBSCURA, SEX RATIO, OFFSPRING FITNESS

08/09-1231 FRUIT FLIES, DROSOPHILA, PHOTOACTIVATABLE VARIANT, GREEN FLUORESCENT PROTEIN, SEXUAL DIMORPHISM, INSECT BRAINS

08/09-1492 FRUIT FLIES, DROSOPHILA MELANOGASTER, BENZER/SEYMOUR, BEHAVIOR GENETICS, NEUROGENETICS, GENETIC MUTATIONS, CANCERS, NEURODEGENERATION

08/09-2047 FRUIT FLIES, DROSOPHILA, SLEEP, GENETIC MUTATIONS, POTASSIUM ION, CHANNEL

08/09-2036 FRUIT FLIES, DROSOPHILA, SEMINAL FLUIDS, ACCESSORY GLAND PROTEINS, MALE REPRODUCTIVE FITNESS, SPERM PROTEINS

08/09-0957 FRUIT FLIES, DROSOPHILA, PHEROMONES, SEXUAL DIMORPHISMS, NEURAL CIRCUITS, PROJECTION NEURONS, FRUITLESS GENE, SEXUAL BEHAVIOR, INSECT BEHAVIOR

08/09-1495 FRUIT FLIES, DROSOPHILA, PROGENITOR CELLS, TRACHEAL CELLS, DORSAL BRANCHES, METAMORPHOSIS, TISSUE REMODELING

08/09-2218 FRUIT FLIES, DROSOPHILA MELANOGASTER, ODOR INTENSITY LEARNING, MEMORY, INSECT LEARNING

08/09-1200 FRUIT FLIES, SPECIES DIVERSITY, NEOTROPICS, GEOGRAPHIC DISTRIBUTIONS, BLEPHARONEURA

08/09-2054 FRUIT FLIES, SPATIAL ORIENTATION MEMORY, DROSOPHILA MELANOGASTER, S6KII, MEMORY, BRAIN

08/09-1517 FRUIT FLIES, GENE DUPLICATIONS, CHIMERIC GENES, DROSOPHILA MELANOGASTER, COURTSHIP BEHAVIOR, SPHINX GENE

08/09-2315 FRUIT FLIES, SELF-RENEWING ASYMMETRIC NEURAL STEM CELL DIVISION, GENOME INSTABILITY, CENTROSOME DYSFUNCTION, TUMORIGENESIS

08/09-2026 FRUIT FLY BIOLOGY, PLANAR POLARITY, DROSOPHILA, TRICHOME, CELLULAR ASYMMETRY, FLAMINGO PROTEIN

08/09-0960 FRUIT FLY COURTSHIP, SEX-SPECIFIC BEHAVIOR, INSECT COMMUNICATION, WING VIBRATIONS, DROSOPHILA

08/09-1651 FRUIT FLY HEARING, AUDITORY SYSTEM, DROSOPHILA MELANOGASTER, HEARING PROCESSES, EAR PERFORMANCE, TRANSDUCER-BASED FORCE GENERATION

08/09-1652 FRUIT FLY MATING, PHEROMONE EXPRESSION, INSECT SOCIAL INTERACTIONS, DROSOPHILA MELANOGASTER, OENOCYTES

08/09-1639 FRUIT FLY OLFACTORY SYSTEM, DROSOPHILA MELANOGASTER, BRAIN, DITHER, NOISE

08/09-0957 FRUITLESS GENE, PROJECTION NEURONS, NEURAL CIRCUITS, SEXUAL DIMORPHISMS, PHEROMONES, FRUIT FLIES, DROSOPHILA, SEXUAL BEHAVIOR, INSECT BEHAVIOR

08/09-1328 FRUITS, FATTY FISH, DIET, NUTRITION, TEA, VEGETABLES, VITAMIN K, BLUEBERRIES

08/09-0101 FRUIT SHAPES, TOMATO FRUIT, MORPHOLOGICAL VARIATIONS, GENE DUPLICATIONS, RETROTRANSPOSONS, SOLANUM LYCOPERSICUM, PLANT VARIATIONS

08/09-1710 FRUIT TREE EXTINCTION, TROPICAL DRY FORESTS, SEXUAL SYSTEMS, VERTEBRATE-DISPERSED PLANTS, FOREST FRAGMENTATION, FLORIDA DRY FORESTS

08/09-1413 FRUIT TREES, TROPICAL TREES, PLANT EVOLUTION, GENOME MODEL, TRANSGENIC CROPS, CARICA PAPAYA, PAPAYA, ARABIDOPSIS

08/09-0698 FRUITY COLORATION, DROSOPHILA COLOR EVOLUTION, EVOLUTION, INSECT PIGMENTATION, CIS-REGULATORY ELEMENTS, MORPHOLOGICAL DIVERGENCE

08/09-0223 FUEL EFFICIENCY, VEHICLE SAFETY, CAR SAFETY FEATURES, AUTOMOBILE CRASHES, LIGHT-WEIGHT CARS

08/09-1172 FUEL SOURCES, FIRE SUPPRESSION, WOOD FUELS, WILDFIRES, ALASKA, BLACK SPRUCE

08/09-1987 FULLERENES, ECOTOXICITY, SOIL MICROORGANISMS, NANOPARTICLES, CARBON-60 NANOPARTICLES

08/09-1991 FULLERENES, AQUATIC TOXICITY, ECOTOXICITY, NANOPARTICLES, MUMMICHOGS, FUNDULUS HETEROCLITUS

08/09-0700 FUNCTIONAL ADAPTATION, NITROGEN-FIXING BACTERIA, ROOT SYMBIOSES, PLANT-BACTERIAL SYMBIOSIS, EVOLUTIONARY ADAPTATIONS, BACTERIA EVOLUTION

08/09-0662 FUNCTIONAL COMMUNICATION, LEARNING PROCESSES, PRIMING, MAGNETOENCEPHALOGRAPHY, MEMORY TESTS, PREFRONTAL CORTEX, TEMPORAL CORTEX, OBJECT REPETITION, BRAIN FUNCTION

08/09-0556 FUNCTIONAL DIVERSITY, SYMBIODINIUM, PARASITISM, MUTUALISM, CORALS, DINOFLAGELLATES, SYMBIOSIS

08/09-1792 FUNCTIONAL GENE STUDIES, AVIAN GENOMICS, CHICKEN MODEL, BIRD EVOLUTION, GENOME SEQUENCING

08/09-1919 FUNCTIONAL GENOMICS, RADIATION, CELL CYCLE REGULATION, P53 SIGNALING PATHWAY, IONIZING RADIATION EXPOSURE

08/09-1424 FUNCTIONAL GENOMICS, RIBONUCLEIC ACID INTERFERENCE (RNAI), INSECT MOLTING, CHITINASES, MOLTING DEFECTS, WING ABNORMALITIES, TRIBOLIUM CASTANEUM, RED FLOUR BEETLES, PROTEIN FUNCTIONS

08/09-0472 FUNCTIONAL GENOMICS, SHORT HAIRPIN RIBONUCLEIC ACIDS (SHRNA), GENETIC SCREENING, CANCER THERAPY, DIAGNOSTIC TECHNIQUES

08/09-1359 FUNCTIONAL MAGNETIC RESONANCE IMAGING (FMRI), PROSOPAGNOSIA, SPEECH RECOGNITION, AUDITORY SPEECH, HUMAN COMMUNICATION, BRAIN

08/09-0812 FUNCTIONAL MAGNETIC RESONANCE IMAGING (FMRI), MAGNETIC RESONANCE IMAGING (MRI), BLOOD-OXYGEN-LEVEL-DEPENDENT MEASUREMENTS, BRAIN IMAGING, IMAGING TECHNIQUES

08/09-2247 FUNCTIONAL TRAITS, TROPICAL FORESTS, AMAZON, ECOLOGICAL NICHES, BIODIVERSITY, NEUTRAL THEORY

08/09-2466 FUNDING, VENTURE CAPITAL, MEDICAL TECHNOLOGY INDUSTRY, BIOTECHNOLOGY, ECONOMY

08/09-1991 FUNDULUS HETEROCLITUS, MUMMICHOGS, FULLERENES, AQUATIC TOXICITY, ECOTOXICITY, NANOPARTICLES

08/09-0798 FUNERAL STONES, MEXICO, ROYAL TOMB EXCAVATION, THLALTECHUTLI, KING AHUITZOTL, AZTEC ROYAL TOMBS

08/09-0805 FUNERARY PRACTICES, NEOLITHIC BURIALS, IRELAND, CAVES, BURIAL METHODS, RITUAL PRACTICES

08/09-2211 FUNGAL DISEASE, CRYPTOCOCCOSIS, PATHOGENS, AIRBORNE MICROBES, MESOSPHERE

08/09-1948 FUNGAL ENDOPHYTES, SYMBIONT TRANSMISSION, VERTICALLY TRANSMITTED SYMBIOSES, IMPERFECT VERTICAL TRANSMISSION, GRASS-ENDOPHYTE SYMBIOSIS

08/09-2077 FUNGAL EVOLUTION, ZYGOMYCETES, SEXUAL DEVELOPMENT, EVOLUTION, MICROSPORIDIA

08/09-1415 FUNGAL INFECTIONS, MYCORRHIZAL FUNGI, EPIPHYTIC ORCHIDS, IONOPSIS UTRICULARIOIDES, COSTA RICA, CORTICAL CELLS, ORCHID GROWTH, ROOT FUNGI

08/09-1906 FUNGAL INFECTIONS, ANTIFUNGAL DRUGS, MULTIDRUG RESISTANCE, PLEIOTROPIC DRUG RESISTANCE, ADENOSINE TRIPHOSPHATE (ATP) BINDING CASSETTES

08/09-1858 FUNGAL METABOLITES, MEVASTATIN, CHOLESTEROL BIOSYNTHESIS, LOW-DENSITY LIPOPROTEIN (LDL), HEART DISEASE, PENICILLIUM CITRINUM, STATIN DRUGS

08/09-2202 FUNGAL PATHOGENS, BATRACHOCHYTRIUM DENDROBATIDIS, AMPHIBIAN DECLINES, GENE EXPRESSION, CHYTRID FUNGUS

08/09-0003 FUNGAL TRANSCRIPTIONAL ACTIVATORS, FILAMENTOUS FUNGI, TRANSCRIPTOMICS, ASPERGILLUS SPECIES, XYLOSES

08/09-0581 FUNGI, ARBUSCULAR MYCORRHIZA, CASUARINA GLAUCA, ACTINORHIZAL SYMBIOSES, ROOT ENDOSYMBIOSES, RHIZOBIA, FRANKIA, BACTERIAL SYMBIOSES, GENE EXPRESSION, PLANT ROOTS

08/09-0829 FUNGI, CALCIUM RESPONSES, SIGNALING PATHWAYS, MYCORRHIZAL FUNGI, RHIZOBIAL BACTERIA, SYMBIOSIS, NITROGEN-FIXING BACTERIA, LEGUMES, BACTERIA

08/09-0117 FUNGI, SEX DETERMINATION, DIKARYA, PHYCOMYCES BLAKESLEEANUS, MATING-TYPE LOCI

08/09-2254 FUNGI, MUTUALISMS, TERRESTRIAL ECOSYSTEMS, MOLECULAR TECHNIQUES, COMMUNITY PROFILING

08/09-0895 FUNGI, MUSHROOM FRUITING, CLIMATE CHANGE, GLOBAL WARMING, NORWAY

08/09-0653 FUNGI, CONSERVATION, AMPHIBIAN ARK, FROGS, BATRACHOCHYTRIUM DENDROBATIDIS

08/09-2233 FUNGICIDE CONTAMINATION, EPOXICONAZOLE, JAPANESE QUAIL, COTURNIX COTURNIX JAPONICA, SPERM PRODUCTION, TESTICULAR HISTOLOGY

08/09-1504 FUNGI METABOLISM, CYTOSOLIC CHAPERONES, METALLOCHAPERONES, IRON, FERRITIN

08/09-0848 FUNGI PROPAGATION, PLANT COLONIZATION, MYCORRHIZAL INOCULUM PROPAGATION, GLOMUS INTRARADICES, ARBUSCULAR MYCORRHIZAL FUNGI

08/09-0438 FUNGI SEX LIVES, SELF-FERTILE FUNGI, SEX-DETERMINATION, PHYCOMYCES BLAKESLEEANUS, EVOLUTIONARY DIVERGENCE, REPRODUCTIVE STRATEGIES

08/09-2434 FUNGUS, PENICILLIUM CHRYSOGENUM, GENOME SEQUENCING, BETA-LACTAM, ANTIBIOTIC IMPROVEMENTS

08/09-0928 FUNGUS GENES, ASPERGILLUS, GENOMIC ISLANDS, NEOSARTORYA FISCHERI, OPPORTUNISTIC PATHOGENS, ALLERGENS

08/09-1423 FUNGUS GENOME, TRICHODERMA REESEI, INDUSTRIAL FUNGI, COMPARATIVE GENOMICS, BIOFUEL PRODUCTION, BIOMASS DEGRADING FUNGI, CARBOHYDRATE-ACTIVE ENZYMES, GENOMICS

08/09-0427 FUNGUS-GROWING ANTS, AGRICULTURAL SYSTEM, INSECT EVOLUTION, ATTINE ANTS, ANT AGRICULTURE

08/09-0554 FURCIFER LABORDI, CHAMELEONS, LIFE SPAN, MADAGASCAR, LONGEVITY, TETRAPODS

08/09-2372 FURNITURE BEETLES, MITE INFECTION, PYEMOTES VENTRICOSUS, ANOBIUM PUNCTATUM, DERMATITIS, PUBLIC HEALTH

08/09-2227 FUR WATER ABSORPTION, SWIMMING BEHAVIOR, WATER RATS, CERRADOMYS, NECTOMYS, ORYZOMYINI, SEMIAQUATIC MAMMALS

08/09-1889 FUSIFORM FACE AREA, BRAIN, FACE RECOGNITION, PROSOPAGNOSIA, OCCIPITAL FACE AREA

08/09-0948 FUSION PROTEINS, PIGGYBAC TRANSPOSASE, COCKAYNE SYNDROME, PROGERIA, NEUROLOGICAL DISORDERS, GENE MUTATIONS

08/09-0331 FUTURE CITIES, DONGTAN, CHINA, GREEN CITIES, ECO-CITIES, URBAN SUSTAINABILITY

08/09-1642 FUTURE EVENT SIMULATIONS, HUMAN MEMORY, AUTOBIOGRAPHICAL MEMORY, BRAIN, MEMORY

08/09-2194 FUZZY CATERPILLARS, TOXIC CATERPILLARS, PROCESSIONING, ANAPHE CATERPILLARS, LONOMIA CATERPILLARS

08/09-1135 FYNBOS PLANTS, SWAZILAND, SOUTH AFRICA, UNGULATE MAMMALS, AFRICAN FAUNA

08/09-2419 G'BEKLI TEPE, TURKEY, ANCIENT MONUMENTS, ARCHAEOLOGICAL STRUCTURES, TEMPLES

08/09-0111 G6PD DEFICIENCY, NICOTINAMIDE ADENOSINE DINUCLEOTIDE PHOSPHATE, GLUCOSE-6-PHOSPHATE DEHYDROGENASE, ENZYME DEFICIENCIES, GENETIC DEFECTS, X-LINKED DEFECTS

08/09-0815 GABBRO, GRANODIORITE, BIG SPHERES, LAS BOLAS GRANDES, COSTA RICAN, COQUINA

08/09-0586 GAEUMANNOMYCES GRAMINIS, PATHOGEN INHIBITION, PSEUDOMONAS CHLORORAPHIS, PHENAZINES, BACTERIAL COMMUNITIES, BIOFILMS

08/09-2378 GALACTOSIDASE A, LYSOSOMAL STORAGE DISEASES, FABRY'S DISEASE, ENZYME REPLACEMENT THERAPY, INHERITED DISORDERS

08/09-2347 GALAPAGOS ISLAND, CONSERVATION GENETICS, EXTINCT SPECIES, EVOLUTION, PHYLOGENETICS, HYBRIDIZATION, CRYPTIC DIVERSITY, GEOCHELONE, GIANT TORTOISES

08/09-0151 GALAXIIDS, NEW ZEALAND, PLATE TECTONICS, MOLECULAR CLOCKS, QUATERNARY LANDFORMS, GENETIC DIVERGENCE

08/09-1126 GALEOCERDO CUVIER, TIGER SHARK, CARETTA CARETTA, LOGGERHEAD TURTLES, PREDATION RATES, SEX-BIASED PREDATION RATES, TURTLE MANEUVERABILITY

08/09-2163 GALILEO, EUCLID, PERCEPTION, GEOMETRY, PHILOSOPHY, TIME, SPACE, NEWTON/SIR ISAAC

08/09-1395 GALLIFORMES, PHYLOGENY, EVOLUTION, FACIAL TRAITS, PHASIANIDAE, FLESHY TRAITS, CLADES, ERECTILE ABILITY

08/09-1008 GALLSTONES, ACUTE CALCULOUS CHOLECYSTITIS, CHOLELITHIASIS, BILIARY COLIC

08/09-0783 GALLSTONES, KIDNEY STONES, OXALATES, CALCIUM, DIETARY INFLUENCES

08/09-0574 GAME BIRDS, WOODCOCKS, FORT DRUM MILITARY INSTALLATION, MIGRATORY BIRDS, SCOLOPAX MINOR, AMERICAN WOODCOCK, BIRD POPULATION MANAGEMENT

08/09-1104 GAMETE PLASTICITY, ANISOGAMY, SPERM COMPETITION, ADAPTIVE MATERNAL EFFECTS, BROADCAST SPAWNERS, ASCIDIANS, STYELA PLICATA, SEA SQUIRTS

08/09-2323 GAMMA-AMINOBUTYRIC ACID, CEREBRAL CORTEX, NEURONS, BRAIN, SYNAPTIC INTERACTIONS

08/09-1312 GAMMA-GLUTAMYLTRANSFERASE, PERSISTENT ORGANIC POLLUTANTS, TYPE 2 DIABETES, OBESITY, RISK FACTORS

08/09-2322 GANGLION CELLS, GRUENEBERG GANGLION, ALARM PHEROMONES, MICE, OLFACTION

08/09-1358 GARDEN SPIDERS, ARANEUS DIADEMATUS, RECOMBINANT PROTEINS, SPIDERS, SILK PROTEINS

08/09-1472 GARLIC MUSTARD, ALLIARIA PETIOLATA, INVASIVE SPECIES, NATIVE PLANT DIVERSITY, ECOSYSTEM ALTERATION, EASTERN NORTH AMERICAN FORESTS

08/09-0577 GARLIC SPRAY, APHID CONTROL, LETTUCE PESTS, MYZUS PERSICAE, GREEN PEACH APHID, AGRICULTURE, ORGANIC FARMING, HABANERO, INSECT PESTS

08/09-2451 GAS CHROMATOGRAPHY, CITRUS FRUIT, SECONDARY METABOLITES, LABORATORY CHEMISTRY EXPERIMENTS, CHEMISTRY TEACHING, MASS SPECTROSCOPY

08/09-0807 GAS LAWS, ESPRESSO MACHINE PHYSICS, COFFEE MAKING, CLAUSIUS-CLAPEYRON EQUATION, CLASSROOM PHYSICS EXPERIMENTS, SCIENCE EDUCATION

08/09-2355 GASTEROSTEUS ACULEATUS, THREE-SPINE STICKLEBACKS, ADAPTIVE EVOLUTION, NATURAL SELECTION, LATERAL PLATES, ALLELES

08/09-2076 GASTEROSTEUS ACULEATUS, THREE-SPINE STICKLEBACK FISH, ADAPTIVE RADIATION, ANADROMOUS FISH, PHENOTYPIC VARIATION, SEXUAL DIMORPHISM

08/09-0837 GASTRIC PATHOGENS, MOTILITY, CHEMOTAXIS, HELICOBACTER PYLORI, FLAGELLA, ENERGY TAXIS, CHEMORECEPTORS, ENERGY SENSING, BACTERIAL NAVIGATION

08/09-2390 GASTROESOPHAGEAL REFLUX DISEASE, ACID REFLUX, ESOPHAGITIS, RISK FACTORS

08/09-1276 GASTROINTESTINAL BLEEDING, PEPTIC ULCERS, ACUTE UPPER GASTROINTESTINAL HEMORRHAGE, BLEEDING ULCERS

08/09-1872 GASTROINTESTINAL DISORDERS, CROHN'S DISEASE, HUMAN GENOME RESEARCH, CHRONIC INFLAMMATION DISORDERS, INNATE IMMUNE SYSTEM

08/09-0496 GASTROINTESTINAL DISORDERS, OMEGA-3 FATTY ACIDS, INFLAMMATORY BOWEL DISEASE, CROHN'S DISEASE, REGIONAL ENTERITIS

08/09-0465 GASTROINTESTINAL DISORDERS, MICROBIOTA, COLITIS, TUMOR NECROSIS FACTOR-ALPHA, INFLAMMATORY BOWEL DISEASE

08/09-1608 GASTROINTESTINAL HEALTH, LACTOSOMES, FAT GLOBULES, BREAST MILK, MILK FAT

08/09-0733 GASTROINTESTINAL SYMPTOMS, IRRITABLE BOWEL SYNDROME, ABDOMINAL PAIN, BOWEL HABITS, CONSTIPATION

08/09-1834 GASTROINTESTINAL SYMPTOMS, MANNING CRITERIA, IRRITABLE BOWEL SYNDROME, ROME CRITERIA, KRUIS SCORING SYSTEM

08/09-0579 GASTROLITHS, CALCIFICATION, CHERAX QUADRICARINATUS, CRAYFISH, CUTICLE, MOLTING, EXOSKELETON

08/09-0027 GASTROPODA, SNAIL VARIABILITY, GEOGRAPHICAL DISTRIBUTIONS, LAND SNAILS, MARMORANA, SHELL MORPHOLOGY, GENETALIA VARIABILITY

08/09-0844 GASTROPODA, TOXIC SECRETIONS, SEA SLUGS, NUDIBRANCHS, CAMOUFLAGE, DEFENSIVE STRATEGIES

08/09-2475 GASTROPODA, EVOLUTIONARY HISTORY, PHYLOGENY, MOLLUSKS, CEPHALOPODS, BOOK REVIEW

08/09-0283 GASTROVASCULAR CAVITIES, HYDRALYSINS, CHLOROHYDRA VIRIDISSIMA, GREEN HYDRAS, PORE-FORMING PROTEINS, DIGESTION, OSMOTIC DISINTEGRATION, PREY DISINTEGRATION

08/09-0166 GAUCHER'S DISEASE, DILTIAZEM, MUTATIONS, CALCIUM, LYSOSOMAL STORAGE DISEASES, ENZYME HOMEOSTASIS

08/09-1841 GAUCHER'S DISEASE, LYSOSOMAL STORAGE DISEASES, ENZYME DEFICIENCY DISORDER, BETA-GLUCOSIDASE, GENETIC DISORDERS

08/09-1849 GAUCHER'S DISEASE, TAY-SACHS DISEASE, LYSOSOMAL STORAGE DISEASES, LOSS-OF-FUNCTION DISEASES, PROTEIN-FOLDING DISEASES

08/09-0915 GAVIA IMMER, COMMON LOON, NESTING RAFTS, LOON NEST FAILURE, BIRD CONSERVATION, RAFTS

08/09-1211 GAZE FOLLOWING, INFANT BEHAVIOR, EYE CONTACT, COMMUNICATIVE SIGNALS, HUMAN COMMUNICATION

08/09-0620 GAZELLE POPULATIONS, INDIA, FOOD PREFERENCES, TRANS-HIMALAYA PLATEAU, THREATENED SPECIES, PROCAPRA PICTICAUDATA, TIBETAN GAZELLE, UNGULATES

08/09-1390 GAZE STABILIZATION, VISUAL RECEPTIVE FIELDS, SENSORIMOTOR TRANSFORMATION, VISUAL GAZE, MOTOR NEURONS, NECKS, LOBULA PLATE TANGENTIAL CELLS, HEAD ROTATIONS

08/09-0515 GECKOS, TISSUE ADHESIVES, MEDICAL ADHESIVES, SYNTHETIC ADHESIVES, MIMETICS

08/09-1108 GECKOS, TAIL FUNCTIONS, CLIMBING, ANIMAL LOCOMOTION, COSYMBOTUS PLATYURUS, FLAT-TAILED HOUSE GECKO, AERIAL DESCENT

08/09-1128 GECKOS, NEW SPECIES, LEAF-TOED GECKOS, PERU, MARANON VALLEY, PHYLLODACTYLUS SPECIES

08/09-1709 GEMMULES, SPONGES, TROCHOSPONGILLA LEIDII, FLORIDA, FRESHWATER SPONGES, THESOCYTES

08/09-1790 GENBANK, EUKARYOTES, PHYLOGENETIC TREES, OPERATIONAL TAXONOMIC UNITS, TAXONOMY

08/09-2181 GENDERBLIND GENE, ANIMAL BEHAVIOR, SAME-SEX PARING, BISEXUALITY, HOMOSEXUAL BEHAVIOR

08/09-2133 GENDER DIFFERENCES, SPORTS INJURIES, WOMEN'S HEALTH, KNEE INJURIES, ANTERIOR CRUCIATE LIGAMENT

08/09-1224 GENDER RECOGNITION, VOMERONASAL ORGANS, CALCIUM INDICATORS, ANIMAL COMMUNICATION, PHEROMONES

08/09-1213 GENDER RECOGNITION, NONLINGUISTIC INFORMATION PROCESSING, BRAIN, VOICE PERCEPTION, AUDITORY ADAPTATION

08/09-1226 GENDER-RECOGNITION MOLECULES, PLANT REPRODUCTION, HERMAPHRODITIC CHORDATES, CIONA INTESTINALIS, SELF-STERILITY

08/09-1202 GENE ACTIVITY SEQUENCING, ENVIRONMENTAL FACTORS, RIBONUCLEIC ACID INTERFERENCE (RNAI), EPIGENETICS

08/09-1842 GENE ALTERATIONS, CANCER/PANCREATIC, CELLULAR SIGNALING PATHWAYS, KRAS GENE, TUMORS, SUPPRESSOR GENES

08/09-1956 GENE ANALYSIS, PARTHENOGENESIS, BIPINNARIAN LARVAE, ASTROPECTEN SCOPARIUS, SEA STARS

08/09-2065 GENE CIRCUITS, NOISE, STOCHASTIC GENE EXPRESSION, SINGLE-CELLED MOLECULES, PROTEIN EXPRESSION

08/09-1245 GENE CLUSTERS, OPERONS, TRITERPENES, ARABIDOPSIS THALIANA, OXIDOSQUALENE CYCLASES, PLANT METABOLIC DIVERSIFICATION

08/09-0426 GENE CLUSTERS, EVOLUTION, SECONDARY METABOLITES, NATURAL SELECTION, BIOSYNTHETIC PATHWAYS

08/09-0154 GENE COLOR MUTATIONS, SHEEP COAT, EVOLUTION, FITNESS MODELS, PHENOTYPES, QUANTITATIVE TRAIT LOCI, COAT COLOR VARIATIONS, MENDELIAN TRAITS

08/09-2028 GENE CONTROL, ANTIBIOTIC RESISTANCE, THERMOTOGA MARITIMA, LYSINE, RIBOSWITCHES, AMINO ACID BINDING

08/09-2307 GENE CONVERGENCE, GUT MICROBES, EVOLUTION, MICROBIAL GENOMES, GLYCOSIDE HYDROLASES, COMPARATIVE GENOMICS, HORIZONTAL GENE TRANSFER

08/09-0689 GENE DEGENERATION, SILENE LATIFOLIA, CHROMOSOME DEGENERATION, X CHROMOSOME, Y CHROMOSOME, TRANSPOSABLE ELEMENTS, PLANT GENOME

08/09-0931 GENE DELETIONS, PHENOTYPES, YEAST GENOME, CHEMICAL GENOMICS, SACCHAROMYCES CEREVISIAE, BUDDING YEAST

08/09-0936 GENE DELETIONS, HAIR PHYSIOLOGY, SKIN PHYSIOLOGY, PSORIASIS, KERATINOCYTES, HYPOTRICHOSIS SIMPLEX, CORNEODESMOSOMES

08/09-1844 GENE DISRUPTIONS, CYSTIC FIBROSIS TRANSMEMBRANE CONDUCTANCE REGULATOR, PIG MODELS, PATHOGENESIS, DISEASE MODELS

08/09-2171 GENE DOPING, ATHLETES, PERFORMANCE ENHANCEMENT, DOPING DETECTION

08/09-0974 GENE DUPLICATIONS, EVOLUTION, CDC14 PROTEIN, HOMINID PROTEINS, ADAPTATIONS

08/09-2296 GENE DUPLICATIONS, DEOXYRIBONUCLEIC ACID (DNA), RIBONUCLEIC ACID (RNA), MUTATIONS, RETROPOSITION

08/09-2116 GENE DUPLICATIONS, CHROMOSOMAL DELETIONS, SCHIZOPHRENIA, COPY NUMBER VARIANTS, MENTAL DISORDER RISK FACTORS

08/09-1821 GENE DUPLICATIONS, COPY-NUMBER POLYMORPHISMS, DROSOPHILA MELANOGASTER, EVOLUTION, NATURAL SELECTION, DEOXYRIBONUCLEIC ACID (DNA) SEGMENTS

08/09-1517 GENE DUPLICATIONS, CHIMERIC GENES, DROSOPHILA MELANOGASTER, COURTSHIP BEHAVIOR, FRUIT FLIES, SPHINX GENE

08/09-0101 GENE DUPLICATIONS, RETROTRANSPOSONS, MORPHOLOGICAL VARIATIONS, TOMATO FRUIT, FRUIT SHAPES, SOLANUM LYCOPERSICUM, PLANT VARIATIONS

08/09-1781 GENE-ENVIRONMENT INTERACTIONS, INFLAMMATION, METABOLISM DYSFUNCTION, HIGH-FAT DIET, SIRTUINS

08/09-1201 GENE EXPRESSION, SCHIZOPHRENIA, EPIGENETICS, DEPRESSION, MENTAL DISEASE, PROTEIN SYNTHESIS, BRAIN DISORDERS

08/09-0002 GENE EXPRESSION, FORAGING, SOCIAL INSECTS, BEHAVIORAL MATURATION, APIS MELLIFERA, HONEY BEES, LABOR DIVISION, INSULIN SIGNALING

08/09-0963 GENE EXPRESSION, PLURIPOTENCY-ASSOCIATED GENES, NEUROSPHERE CELLS, CHROMATIN-MODIFYING AGENTS, STEM CELLS

08/09-0935 GENE EXPRESSION, SCYLIORHINUS TORAZAME, LETHENTERON JAPONICUM, CLOUDY CATSHARKS, JAPANESE LAMPREYS, SECONDARY GENE LOSSES, HOX GENES

08/09-0657 GENE EXPRESSION, SINGLE NUCLEOTIDE POLYMORPHISMS, CANCER/BREAST, RISK ALLELES, FIBROBLAST GROWTH FACTOR RECEPTOR 2, HOMOZYGOTES, TRANSCRIPTION FACTORS, BREAST TUMORS

08/09-0581 GENE EXPRESSION, BACTERIAL SYMBIOSES, FRANKIA, RHIZOBIA, FUNGI, ARBUSCULAR MYCORRHIZA, CASUARINA GLAUCA, ACTINORHIZAL SYMBIOSES, ROOT ENDOSYMBIOSES, PLANT ROOTS

08/09-1282 GENE EXPRESSION, ANTITUBERCULOSIS DRUGS, SYNTHETIC MAMMALIAN GENE CIRCUITS, TUBERCULOSIS TREATMENT, MYCOBACTERIUM TUBERCULOSIS, ETHIONAMIDE

08/09-0932 GENE EXPRESSION, APOPTOTIC SIGNALING, DEVELOPMENTAL PROCESSES, NEURONAL COMPETITION, NERVE GROWTH FACTORS, SENSORY NEURONS, BRAIN DEVELOPMENT, NEUROTROPHIN RECEPTORS

08/09-0147 GENE EXPRESSION, EVOLUTION, PHENOME VARIATIONS, DROSOPHILA MELANOGASTER, GENETIC POLYMORPHISMS, Y CHROMOSOME POLYMORPHISMS

08/09-2053 GENE EXPRESSION, HEPATITIS C, MICRORNA, RIBONUCLEIC ACID (RNA)

08/09-1307 GENE EXPRESSION, MF59, OIL-IN-WATER EMULSIONS, VACCINE ADJUVANTS, SKELETAL MUSCLE

08/09-2299 GENE EXPRESSION, SINGLE MOLECULE EVENTS, LACTOSE METABOLISM, BACTERIAL CELLS, PHENOTYPE SWITCHING

08/09-2298 GENE EXPRESSION, TRANSCRIPTION FACTORS, CHROMOSOME 21, MOUSE MODELS, SPECIES-SPECIFIC TRANSCRIPTION

08/09-2117 GENE EXPRESSION, VIRAL INFECTIONS, PLATELET-DERIVED GROWTH FACTOR-ALPHA RECEPTOR, HUMAN CYTOMEGALOVIRUSES, CONGENITAL INFECTIONS

08/09-2326 GENE EXPRESSION, BRAIN, HIPPOCAMPUS, SYNAPTIC OUTPUTS, NEUROGENESIS, DISRUPTED-IN-SCHIZOPHRENIA 1 GENE

08/09-0418 GENE EXPRESSION, FISH GENETICS, ASTYANAX MEXICANUS, EYE REGRESSION, BLIND CAVE FISH, MULTILOCUS CONVERGENCE, EVOLVED BLINDNESS

08/09-0389 GENE EXPRESSION, INTRACELLULAR DIFFERENTIATION, MACROPHAGES, SAND FLIES, LEISHMANIA DONOVANI, METABOLISM, PROMASTIGOTES, INTRACELLULAR PARASITES

08/09-0020 GENE EXPRESSION, HIGH-PRESSURE GROWTH, LOW-TEMPERATURE GROWTH, PHOTOBACTERIUM PROFUNDUM, PIEZOPSYCHROPHILIA, PSYCHROPHILIA, DEEP-SEA ENVIRONMENTS

08/09-0954 GENE EXPRESSION, QUANTITATIVE TRAIT LOCI, DEOXYRIBONUCLEIC ACID (DNA) VARIATIONS, DISEASES, MOLECULAR NETWORKS, ADIPOSE TISSUE, OBESITY

08/09-0941 GENE EXPRESSION, HEMATOPOIETIC STEM CELLS, STEM CELL MARKERS, PROGENITOR CELLS, TRANSCRIPTOMES, CELL DIFFERENTIATION

08/09-0096 GENE EXPRESSION, METASTASIS, TUMOR GROWTH, CANCER/BREAST, NUCLEAR PROTEINS, SPECIAL AT-RICH SEQUENCE BINDING 1, MALIGNANT TUMOR DYNAMICS, SATB1 PROTEIN

08/09-0938 GENE EXPRESSION, PROXIMAL-DISTAL AXES, APICAL ECTODERMAL RIDGES, LIMB PATTERNING, FIBROBLAST GROWTH FACTORS, SKELETAL DEVELOPMENT

08/09-1678 GENE EXPRESSION, PHYTOHORMONES, PLANT GROWTH, CIRCADIAN CLOCKS, LIGHT SIGNALING

08/09-0656 GENE EXPRESSION, SUSCEPTIBILITY GENES, SINGLE NUCLEOTIDE POLYMORPHISMS, MOLECULAR PHENOTYPES, GENOMEWIDE ASSOCIATIONS, DEOXYRIBONUCLEIC ACID (DNA) VARIANTS, QUANTITATIVE TRAIT LOCI

08/09-2039 GENE EXPRESSION, T CELLS, MULTIPLE SCLEROSIS, NEUROLOGICAL DISORDERS, DISEASE CONVERSION PREDICTION, CLINICALLY ISOLATED SYNDROME

08/09-1032 GENE EXPRESSION, SQUAMOUS CELL CARCINOMA, CANCER/SKIN, MELANOMA, BASAL CELL CANCERS

08/09-2241 GENE EXPRESSION, MYTILUS CALIFORNIANUS, INTERTIDAL ENVIRONMENTS, CALIFORNIA MUSSELS, HEAT STRESS

08/09-1374 GENE EXPRESSION, MICRORNA, RIBONUCLEIC ACID (RNA), DISEASE BIOLOGY, BIOMEDICAL RESEARCH

08/09-1661 GENE EXPRESSION, MENADIONE BIOSYNTHESIS, STAPHYLOCOCCUS AUREUS, ADENOSINE TRIPHOSPHATE (ATP) PRODUCTION, HEMIN

08/09-2071 GENE EXPRESSION, FIBROBLAST GROWTH FACTORS, LIMB BUDS, FEEDBACK LOOPS, APICAL ECTODERMAL RIDGES

08/09-0839 GENE EXPRESSION, ARGININE BIOSYNTHESIS, STREPTOCOCCUS GORDONII, ACTINOMYCES NAESLUNDII, COAGGREGATION, BACTERIAL GROWTH, BIOFILMS, DENTAL PLAQUES

08/09-0832 GENE EXPRESSION, TEMPERATURE PREFERENCES, FRUIT FLIES, CATION CHANNELS, TRANSIENT RECEPTOR POTENTIALS, ANTERIOR CELL NEURONS, DROSOPHILA, THERMOSENSATION

08/09-0123 GENE EXPRESSION, CELLULAR NOISE, MOLECULAR MEMORY, STOCHASTIC GENE EXPRESSION, BURSTING

08/09-2179 GENE EXPRESSION, HISTONE PROTEINS, ACETYLATION, EPIGENETICS, MEMORY GENES

08/09-2202 GENE EXPRESSION, AMPHIBIAN DECLINES, BATRACHOCHYTRIUM DENDROBATIDIS, FUNGAL PATHOGENS, CHYTRID FUNGUS

08/09-2316 GENE EXPRESSION, COHESIN, DROSOPHILA, DEVELOPMENTAL GENES, CHROMOSOME SEGREGATION

08/09-1004 GENE EXPRESSION, CANCER/PROSTATE, NUTRITION, EXERCISE, STRESS MANAGEMENT, BLOOD PRESSURE, ABDOMINAL OBESITY, MEN'S HEALTH

08/09-1677 GENE EXPRESSION, ANTIBIOTICS, BACTERIAL PIGMENTS, PSEUDOMONAS AERUGINOSA, STREPTOMYCES COELICOLOR, REDUCTION-OXIDATION REACTIONS

08/09-0953 GENE EXPRESSION, DISEASE SUBTYPES, ADIPOSE TISSUE, OBESITY

08/09-1263 GENE EXPRESSION, PLANT FOSSIL RECORD, WOOD EVOLUTION, AUXIN FLOW, FOSSIL PLANTS

08/09-1905 GENE EXPRESSION, ANTIBIOTIC RESISTANCE GENES, BACTERIAL PATHOGENS, HUMAN-INDUCED ENVIRONMENTAL CHANGES, ECOSYSTEM CHANGES

08/09-0282 GENE EXPRESSION, MOLE RATS, HYPOXIA, RATTUS, CLONING, SPALAX EHRENBERGI, VASCULAR ENDOTHELIAL GROWTH FACTOR RECEPTOR 2, RIBONUCLEIC ACID (RNA)

08/09-0584 GENE EXPRESSION, TEA ROSES, CHINESE ROSES, O-METHYLTRANSFERASES, VOLATILES, SCENT PRODUCTION, ROSE SCENT

08/09-1783 GENE EXPRESSION, DROSOPHILA MELANOGASTER, NEUROANATOMY, FRUIT FLIES, BRAIN FUNCTION, ENHANCER ELEMENTS

08/09-0738 GENE EXPRESSION SIGNATURES, METASTASIS, CANCER/BREAST, BROMODOMAIN 4, SURVIVAL PREDICTION

08/09-0413 GENE FLOW, DEOXYRIBONUCLEIC ACID (DNA) VARIATION, HUMAN EVOLUTION, AFRICA, HUNTER-GATHERERS, BANTU-SPEAKING FARMERS, PYGMIES

08/09-1101 GENE FUNCTIONS, GENOMES, INSECTS, DROSOPHILA MELANOGASTER, GENOME SEQUENCING, PEST MANAGEMENT

08/09-2461 GENE FUNCTIONS, SPEECH, LANGUAGE GENE, HUMAN LANGUAGE, EVOLUTIONARY ADVANTAGES, FOXP2 GENE

08/09-1534 GENE LOSS, HEMOGLOBIN ISOFORMS, MAMMAL EVOLUTION, PLACENTAL MAMMALS, BETA-GLOBIN GENES

08/09-1571 GENE MANIPULATION, CHILDREN'S HEALTH, GENETIC DISEASES, WERDNIG-HOFFMANN DISEASE, SPINAL MUSCULAR ATROPHY, NEURODEGENERATIVE DISEASES

08/09-2115 GENE MICRODELETIONS, COPY NUMBER VARIANTS, SCHIZOPHRENIA, MENTAL DISORDERS, BRAIN

08/09-0409 GENE MODIFICATION, SMITHIES/OLIVER, EVANS/MARTIN J., CAPECCHI/MARIO R., NOBEL PRIZE IN PHYSIOLOGY OR MEDICINE, EMBRYONIC STEM CELLS

08/09-1009 GENE MUTATIONS, LENTIVIRUSES, MONKEYS, TRANSGENIC ANIMALS, DISEASE MODELS, CYTOSINE-ADENINE-GUANINE REPEATS, HUNTINGTON'S DISEASE

08/09-0019 GENE MUTATIONS, SPINACH-ASSOCIATED OUTBREAKS, ENTEROHEMORRHAGIC E. COLI, D-GALACTOSAMINE, N-ACETYL-D-GALACTOSAMINE, ESCHERICHIA COLI O157:H7, BACTERIAL INFECTIONS, HUMAN HEALTH

08/09-1513 GENE MUTATIONS, BENGALESE FINCH, RELAXED SELECTION, NATURAL SELECTION, EVOLUTION, LONCHURA DOMESTICA

08/09-0452 GENE MUTATIONS, AUTISM SPECTRUM CONDITIONS, ULTRASONIC COMMUNICATION, SOCIAL INTERACTIONS, HERITABLE AUTISM, NEUROBIOLOGICAL DISORDERS

08/09-1620 GENE MUTATIONS, DIETARY RESTRICTION, EVOLUTIONARY PROCESSES, ANIMAL LIFE SPANS, AGING, LIFE SPAN EXTENSION

08/09-0744 GENE MUTATIONS, ERYTHROCYTES, PLASMODIUM FALCIPARUM, MALARIA, PYRUVATE KINASE DEFICIENCY

08/09-0497 GENE MUTATIONS, SEIZURES, NEUROLOGICAL DISORDERS, EPILEPSY, BRAIN, DRUG DEVELOPMENTS

08/09-1018 GENE MUTATIONS, RECOMBINATION ACTIVATING GENE, SKIN DISEASES, GRANULOMAS, SEVERE COMBINED IMMUNODEFICIENCY DISEASE

08/09-1360 GENE MUTATIONS, HAPPY TREE, CANCER TREATMENTS, SECONDARY METABOLITES, TOPOISOMERASE I, CAMPTOTHECA ACUMINATA, OPHIORRHIZA PUMILA, PLANT EVOLUTION

08/09-0950 GENE MUTATIONS, RIBOSOMES, RIBONUCLEIC ACID (RNA), MITOCHONDRIAL DECODING, DEAFNESS

08/09-1270 GENE MUTATIONS, MENTAL RETARDATION, UBIQUITIN LIGASES, DROSOPHILA, ANGELMAN SYNDROME, NEUROLOGICAL DISORDERS, FRUIT FLIES

08/09-0958 GENE MUTATIONS, ANION CHANNELS, PLASMA MEMBRANE PROTEINS, SLOW ANION CHANNEL-ASSOCIATED 1, GUARD CELLS, STOMATA, ARABIDOPSIS THALIANA, PLANT CELLS, LEAF EPIDERMIS

08/09-0747 GENE MUTATIONS, SURVIVAL MOTOR NEURON 1, PLASTIN 3, SPINAL MUSCULAR ATROPHY, NEUROMUSCULAR DISEASE, DISEASE SEVERITY

08/09-0926 GENE MUTATIONS, CANCER GENETICS, TP53 GENE, CANCER PREDISPOSITION, LI-FRAUMENI SYNDROME, DEOXYRIBONUCLEIC ACID (DNA), COPY NUMBER VARIATION

08/09-1685 GENE MUTATIONS, STRIGOLACTONES, SHOOT BRANCHING, TERPENOIDS, PLANT HORMONES

08/09-1547 GENE MUTATIONS, CEREBELLUM, SNCA GENE POLYMORPHISMS, ALPHA-SYNUCLEIN, PARKINSON'S DISEASE, BRAIN

08/09-0948 GENE MUTATIONS, NEUROLOGICAL DISORDERS, PROGERIA, FUSION PROTEINS, PIGGYBAC TRANSPOSASE, COCKAYNE SYNDROME

08/09-0691 GENE MUTATIONS, HOMOZYGOUS MUTATIONS, KIDNEY DISEASE, RENAL DISEASE, PDSS2 MUTANT MICE, COENZYME Q DEFICIENCY

08/09-0946 GENE MUTATIONS, FOREBRAIN WIRING, CORTICOTHALAMIC AXONS, CELL ADHESION

08/09-1387 GENE MUTATIONS, VERTEBRATES, CARDIAC CONDUCTION SYSTEM, ZEBRAFISH, TRANSGENIC LINES, HEART DEVELOPMENT, TRANSCRIPTION FACTORS, DANIO RERIO

08/09-0664 GENE MUTATIONS, ONCOGENES, CANCER PHENOTYPE, COLON CELLS, COOPERATION RESPONSE GENES, PROTEIN MUTATIONS

08/09-0404 GENE MUTATIONS, CHROMOSOME 16 VARIATION, AUTISM SPECTRUM DISORDER, DEVELOPMENTAL DISABILITIES, DRUG DEVELOPMENT, DEOXYRIBONUCLEIC ACID (DNA)

08/09-1539 GENE MUTATIONS, HEARING, HUMAN EVOLUTION, STEREOCILIA, COMMUNICATION GENES

08/09-2360 GENE MUTATIONS, CHROMOSOMAL BREAKPOINTS, DICENTRIC CHROMOSOMES, CANCER GENES, PAIRED BOX 5 GENE (PAX5)

08/09-2139 GENE MUTATIONS, CANCER TREATMENT, MANAGING CANCER, TUMOR CLASSIFICATION

08/09-1812 GENE MUTATIONS, MELON FLOWERS, ANDROMONOECY, SEX DETERMINATION, ETHYLENE BIOSYNTHESIS ENZYME

08/09-1217 GENE MUTATIONS, HYPOTHYROIDISM, IODOTYROSINE DEIODINASES, DEHAL1 GENE MUTATION, THYROID DYSFUNCTION

08/09-1225 GENE MUTATIONS, SCHIZOPHRENIA, NEURODEVELOPMENTAL PATHWAYS, MENTAL ILLNESS, BRAIN

08/09-0676 GENE MUTATIONS, PERICENTRIN GENE, MICROCEPHALIC OSTEODYSPLASTIC PRIMORDIAL DWARFISM TYPE MAJEWSKI II, HUMAN GROWTH, PRIMORDIAL DWARFISM

08/09-0678 GENE MUTATIONS, FEMALE GERMLINE, MITOCHONDRIAL DISEASES, GERMLINE SELECTION, DEOXYRIBONUCLEIC ACID (DNA) MUTATIONS

08/09-1015 GENE MUTATIONS, ACUTE MYELOID LEUKEMIA, NUCLEOPHOSMIN GENE, FMS-RELATED TYROSINE KINASE 3, MIXED LINEAGE LEUKEMIA GENE

08/09-0455 GENE MUTATIONS, ASTHMA, AIRWAY EPITHELIA, CILIA, BARDET-BIEDL SYNDROME

08/09-0274 GENE MUTATIONS, EVOLUTIONARY PROCESSES, DEOXYRIBONUCLEIC ACID (DNA), HUMAN LIFE, BOOK REVIEW, BIOLOGICAL CONTROVERSIES

08/09-1555 GENE MUTATIONS, EXOSTOSIS, HEREDITARY MULTIPLE OSTEOCHONDROMAS, OSTEOCHONDROMAS, BONE TUMORS

08/09-0407 GENE MUTATIONS, LEARNING DISABILITIES, INHERITED LANGUAGE DISORDERS, SPEECH DISORDERS, LONG-TERM DISABILITIES

08/09-0456 GENE MUTATIONS, ONCOGENES, DIFFUSE LARGE B CELL LYMPHOMAS, CARD11 GENE, NON-HODGKIN'S LYMPHOMA

08/09-2034 GENE ONTOLOGY, DIRECTED ACYCLIC GRAPH STRUCTURE, PHENOTYPIC FUNCTION, NOMENCLATURE, CLASSIFICATION SYSTEMS

08/09-1253 GENE PATTERNING, GENETIC SWITCHES, DEOXYRIBONUCLEIC ACID (DNA), EVOLUTION, SPECIES DIVERSITY

08/09-0177 GENE POLYMORPHISMS, SYSTEMIC OXIDATIVE STRESS, CARDIOVASCULAR DISEASE RISK FACTORS, PARAOXONASE 1

08/09-0392 GENE POLYMORPHISMS, HYPOXIA, ADENOSINE MONOPHOSPHATES, ISCHEMIA, PROTEIN KINASES, MACROPHAGE MIGRATION INHIBITORY FACTORS, CELL RESPONSES

08/09-0159 GENERAL ANESTHESIA, END-TIDAL ANESTHETIC GAS, BISPECTRAL INDEX, ANESTHESIA AWARENESS, SURGERY

08/09-1638 GENERAL ANESTHESIA, NOCICEPTIVE ION CHANNELS, TRANSIENT RECEPTOR POTENTIAL, PAIN, INFLAMMATION

08/09-0534 GENERALIZABLE LEARNING, ANIMAL BEHAVIOR, LEARNING, RULE LEARNING, COGNITION, RATS

08/09-0777 GENERALIZED ANXIETY, PHYSICAL ILLNESSES, ANXIETY TREATMENTS, STRESS, PANIC DISORDERS, PSYCHOLOGICAL DISORDERS

08/09-0218 GENERALIZED ANXIETY DISORDERS, MAJOR DEPRESSIVE DISORDERS, ANXIETY, HEART AILMENTS, DEPRESSION

08/09-1185 GENERAL LAND OFFICE SURVEYS, AMERICAN INDIAN LAND-MANAGEMENT, TOMBIGBEE NATIONAL FOREST, FOREST RESTORATION, ARCHAEOLOGICAL DATA

08/09-2354 GENERATION TIMES, HERBACEOUS PLANTS, SHRUBS, TREES, MOLECULAR EVOLUTION, EVOLUTIONARY RATES, FLOWERING PLANTS, LIFE HISTORIES

08/09-0103 GENE RECOMBINATION, DEOXYRIBONUCLEIC ACID (DNA) TRANSFER, ESCHERICHIA COLI, CONJUGATION, HORIZONTAL GENE TRANSFER

08/09-1118 GENE REGULATION, NITRIC OXIDE SIGNALING, BINDING PROTEINS, PHAEODACTYLUM TRICORNUTUM, PHYTOPLANKTON, DIATOMS

08/09-1286 GENE REGULATION, ONCOGENES, EWING'S SARCOMA, MICROSATELLITES, TUMORIGENESIS, EWS-FLI

08/09-0665 GENE REGULATORY NETWORKS, CIONA INTESTINALIS, TRANSCRIPTION FACTORS, CELL MIGRATIONS, GUANOSINE TRIPHOSPHATASES, HEART PRECURSORS, EFFECTOR GENES

08/09-1220 GENE REPRESSION, LIN28, CANCER CELLS, EMBRYONIC STEM CELLS, MICRO-RIBONUCLEIC ACID (MIRNA) BLOCKAGE, CARCINOMA CELLS

08/09-0771 GENERIC DRUGS, BRAND-NAME DRUGS, PRESCRIPTION DRUGS, MEDICATIONS, DRUG EFFECTIVENESS, HEALTHCARE COSTS, PUBLIC HEALTH

08/09-2350 GENES, ANCESTRAL TRAITS, EVOLUTION, ATAVISMS, PHYSICAL DEVELOPMENT, TAILBONE

08/09-1822 GENE SEQUENCES, SEQUENCE ALIGNMENTS, EVOLUTION, EVOLUTIONARY ANALYSIS

08/09-0929 GENE SEQUENCES, HUMAN GENOMES, DEOXYRIBONUCLEIC ACID (DNA) SEQUENCING, SINGLE NUCLEOTIDE POLYMORPHISMS, COPY NUMBER VARIATIONS, GENOTYPING

08/09-0978 GENE SEQUENCES, AMPHIOXUS, LANCELETS, EVOLUTION, CHORDATE EVOLUTION, KARYOTYPES, BRANCHIOSTOMA FLORIDAE, VERTEBRATE EVOLUTION

08/09-1813 GENE SEQUENCING, MITOCHONDRIAL DEOXYRIBONUCLEIC ACID (MTDNA), ANCIENT DEOXYRIBONUCLEIC ACID (DNA), NEANDERTHAL GENOME, HUMAN EVOLUTION

08/09-0531 GENE SILENCING, PHENOTYPE DETERMINATION, APIS MELLIFERA, HONEY BEE DEVELOPMENT, DIETARY INFLUENCES, DEOXYRIBONUCLEIC ACID (DNA) METHYLATION

08/09-0027 GENETALIA VARIABILITY, SHELL MORPHOLOGY, MARMORANA, LAND SNAILS, GASTROPODA, SNAIL VARIABILITY, GEOGRAPHICAL DISTRIBUTIONS

08/09-0459 GENE THERAPY, KIDNEYS, ACUTE RENAL FAILURE, SURVIVIN, FOLIC ACID, TUBULAR NECROSIS

08/09-1023 GENE THERAPY, LEBER'S CONGENITAL AMAUROSIS, RPE65, VISION, BLINDNESS, CHILDHOOD VISUAL IMPAIRMENT, RETINAL DYSTROPHY

08/09-1266 GENE THERAPY, CANCER TREATMENT, RECOMBINANT ADENOVIRUSES, TUMOR TARGETING, NONENVELOPED VIRUSES, ADENOVIRUSES, DRUG DELIVERY, VIRAL ENVELOPMENT

08/09-1337 GENETIC ALGORITHMS, COMPLEX ADAPTIVE SYSTEMS, ENGINEERING PROBLEMS, PROBLEM-SOLVING ALGORITHMS, BIOLOGY

08/09-1352 GENETICALLY ENGINEERED HUMANS, THREE-PARENT EMBRYOS, INFERTILITY TREATMENTS, MITOCHONDRIA, DEOXYRIBONUCLEIC ACID (DNA)

08/09-1110 GENETICALLY ENGINEERED PLANTS, AGROBACTERIUM TUMIFACIENS, TRANSGENIC PLANTS, BIOLISTIC GUN, PLANT SCIENCE

08/09-0089 GENETICALLY MODIFIED CROPS, TRANSGENIC CROPS, NONTARGET ARTHROPOD RISK ASSESSMENT, INSECT-RESISTANT CROPS, BACILLUS THURINGIENSIS (BT) TOXIN, ENVIRONMENTAL TOXICOLOGY, BENEFICIAL INSECTS

08/09-1923 GENETICALLY MODIFIED CROPS, STEM CELL RESEARCH, BIOETHICS, PHYSICIAN-ASSISTED SUICIDE, BOOK REVIEW

08/09-0045 GENETICALLY MODIFIED CROPS, MAIZE, NITROGEN FERTILIZERS, DROUGHT RESISTANCE, SALT TOLERANCE, ZEA MAYS

08/09-0265 GENETICALLY MODIFIED FOODS, ALLERGENICITY, FOOD ALLERGIES, NOVEL PROTEINS, GENE TRANSFER

08/09-0036 GENETIC ANCESTRY, SUBSPECIES ANALYSIS, WILD TIGERS, CAPTIVE TIGERS, PANTHERA TIGRIS, TIGER CONSERVATION

08/09-0989 GENETIC CANCER PREDISPOSITIONS, FAMILIAL MYELOMA, MONOCLONAL GAMMOPATHY OF UNDETERMINED SIGNIFICANCE, MULTIPLE MYELOMA, CANCER RISK

08/09-0583 GENETIC CHEATING, ACROMYRMEX ECHINATIOR, LEAF-CUTTING ANTS, SOCIAL INSECTS, SOCIAL EVOLUTION, INSECT REPRODUCTION

08/09-0006 GENETIC COMPLEMENTATION, INBREEDING, SALAMANDER REPRODUCTION, SPERMATOPHORES, SPOTTED SALAMANDER, AMBLYSTOMA MACULATUM

08/09-0111 GENETIC DEFECTS, ENZYME DEFICIENCIES, G6PD DEFICIENCY, NICOTINAMIDE ADENOSINE DINUCLEOTIDE PHOSPHATE, GLUCOSE-6-PHOSPHATE DEHYDROGENASE, X-LINKED DEFECTS

08/09-0144 GENETIC DEFECTS, AKT SIGNALING, HYPERPHAGIA, INSULIN RESISTANCE, OBESITY GENE

08/09-1281 GENETIC DEFECTS, CONNECTED DISEASES, DISEASE PHENOTYPES, COMORBIDITY, METABOLIC DISEASE NETWORKS

08/09-0668 GENETIC DIFFERENCES, HUMAN DISEASES, SINGLE NUCLEOTIDE POLYMORPHISMS, GENOMEWIDE ASSOCIATION STUDIES, GENETIC VARIATION

08/09-0580 GENETIC DIFFERENTIATION, MAGUIRE PRIMROSE, ENDEMIC PLANTS, REPRODUCTIVE COMPATIBILITY, PLANT GENE FLOW

08/09-2447 GENETIC DISEASES, SINGLE NUCLEOTIDE POLYMORPHISMS, DEOXYRIBONUCLEIC ACID (DNA) TESTING, RISK FACTORS, DISEASE PREDICTION

08/09-1856 GENETIC DISEASES, IMMUNE DISEASES, HYPOGAMMAGLOBULINEMIA, SINOPULMONARY INFECTIONS, CHRONIC VARIABLE IMMUNODEFICIENCY, PRIMARY IMMUNODEFICIENCY

08/09-1571 GENETIC DISEASES, WERDNIG-HOFFMANN DISEASE, SPINAL MUSCULAR ATROPHY, NEURODEGENERATIVE DISEASES, CHILDREN'S HEALTH, GENE MANIPULATION

08/09-2385 GENETIC DISEASES, ACID MALTASE DEFICIENCY, GLYCOGEN-STORAGE DISEASE TYPE II, ENZYME REPLACEMENT THERAPY, POMPE'S DISEASE

08/09-0478 GENETIC DISEASES, CYSTIC FIBROSIS, SECONDHAND SMOKE EXPOSURE, LUNG FUNCTION, SMOKING

08/09-1852 GENETIC DISEASES, HAMARTIN-TUBERIN COMPLEX, TUBEROUS SCLEROSIS, BENIGN LESIONS, MAMMALIAN TARGET OF RAPAMYCIN

08/09-0992 GENETIC DISEASES, CANCER THERAPY, CHROMOSOMAL ABNORMALITIES, TUMORS, CANCER/HEMATOLOGIC

08/09-0467 GENETIC DISORDERS, PATHOPHYSIOLOGY, GROWTH ABNORMALITIES, HUTCHINSON-GILFORD PROGERIA SYNDROME, PROGERIA

08/09-1587 GENETIC DISORDERS, CHROMOSOME 15, BRAIN DISORDERS, AUTISM, PRADER-WILLI SYNDROME, ANGELMAN SYNDROME

08/09-1841 GENETIC DISORDERS, BETA-GLUCOSIDASE, ENZYME DEFICIENCY DISORDER, LYSOSOMAL STORAGE DISEASES, GAUCHER'S DISEASE

08/09-1934 GENETIC DIVERGENCE, MICROPTERUS DOLOMIEU, SMALLMOUTH BASS, LACUSTRINE FISH POPULATIONS, RIVERINE FISH POPULATIONS, LAKE ERIE

08/09-0425 GENETIC DIVERGENCE, HUMAN EVOLUTION, NEANDERTHALS, NEUTRAL CONVERGENCE, CRANIUM MORPHOLOGY

08/09-0151 GENETIC DIVERGENCE, QUATERNARY LANDFORMS, GALAXIIDS, NEW ZEALAND, PLATE TECTONICS, MOLECULAR CLOCKS

08/09-0705 GENETIC DIVERSITY, ADAPTATIONS, ASTERIONELLA FORMOSA, ZYGORHIZIDIUM PLANKTONICUM, PARASITE FITNESS, COEVOLUTION, HOST-PARASITE SYSTEMS

08/09-0588 GENETIC DIVERSITY, DEOXYRIBONUCLEIC ACID (DNA), MITOCHONDRIAL DNA, FALLOW DEER LINEAGES, DAMA DAMA, DEER DOMESTICATION

08/09-0968 GENETIC DIVERSITY, FLOWERING DECISIONS, PERENNIAL PLANTS, CARDUUS NUTANS, CARLINA VULGARIS, EVOLUTION, ADAPTIVE DYNAMICS, PLANT EVOLUTION

08/09-0068 GENETIC DIVERSITY, SAXIFRAGA PANICULATA, PLEISTOCENE GLACIATIONS, INTER-GLACIAL PERIODS, ICE AGES, FRAGMENTATION, QUATERNARY CLIMATIC CHANGES, PLANT SUBSPECIES

08/09-0224 GENETIC DIVERSITY, BEVERAGES, COFFEE CULTIVATION HISTORY, ALLOTETRAPLOIDY

08/09-0982 GENETIC DIVERSITY, METACOMMUNITY SCALES, FOOD WEB STRUCTURE, ECOSYSTEMS, EVOLUTION

08/09-1265 GENETIC DRIFT, EXAPTATION, EVOLUTION, NATURAL SELECTION, ADAPTATIONS

08/09-0367 GENETIC DRIFT, CLONALITY, PHYLOGENETIC ANALYSES, ISOLATED ISLAND HABITAT, GRANITE OUTCROP HABITAT, EUCALYPTUS CAESIA, PHYLOGEOGRAPHY

08/09-1031 GENETIC ENGINEERING, SOLID TUMORS, CANCER-KILLING IMMUNOTOXINS, ANTICANCER THERAPIES, IMMUNOTOXIN DESIGN, HEMATOLOGICAL MALIGNANCIES

08/09-0823 GENETIC EVOLUTION, EMBRYONIC DEVELOPMENT, DARWINIAN EVOLUTION, EVOLUTIONARY DEVELOPMENTAL BIOLOGY, BOOK REVIEW, EVO-DEVO

08/09-1528 GENETIC EVOLUTION, MICROBES, BIOGEOCHEMICAL CYCLES, REDUCTION-OXIDATION REACTIONS, EARTH'S CYCLES

08/09-0181 GENETIC INSTABILITY, AUTISM, CHROMOSOME DELETIONS, DUPLICATIONS, COPY NUMBER VARIATIONS, NEUROLOGICAL DISORDERS

08/09-0394 GENETICISTS, PERKINS/DAVID DEXTER, NEUROSPORA GENETICS PROGRAM, CHROMOSOME REARRANGEMENTS

08/09-0411 GENETIC LINEAGES, BRANCHIOSTOMA SPECIES, SCYLIORHINUS CANICULA, MYXINE GLUTINOSA, RUNT GENES, VERTEBRATE EVOLUTION, CHORDATE EVOLUTION, SKELETOGENESIS

08/09-1799 GENETIC LOCI, BONE MINERAL DENSITY, FRACTURES, OSTEOPOROSIS, WOMEN'S HEALTH

08/09-1616 GENETIC MANIPULATION, SENOMYX, TASTE ENHANCERS, FLAVOR ENHANCERS, CELL-SURFACE RECEPTORS

08/09-1075 GENETIC MANIPULATION, REPROGRAMMING CELLS, INDUCED PLURIPOTENT STEM CELLS, THERAPEUTIC CLONING, EMBRYONIC STEM CELLS

08/09-2329 GENETIC MARKERS, BRAIN, INTELLIGENCE GENES, CHILDREN'S INTELLIGENCE, TWIN STUDIES

08/09-1918 GENETIC MARKERS, COMBINED DNA INDEX SYSTEM, FORENSIC GENETICS, DEOXYRIBONUCLEIC ACID (DNA) FINGERPRINTING, MOLECULAR TECHNOLOGY

08/09-1707 GENETIC MODIFICATION, BANANAS, FOOD CROP STANDARDIZATION, DISEASE-RESISTANT FRUIT, MUSA, FRUIT EXTINCTION

08/09-2047 GENETIC MUTATIONS, FRUIT FLIES, DROSOPHILA, SLEEP, POTASSIUM ION, CHANNEL

08/09-1662 GENETIC MUTATIONS, VIRULENCE, DEOXYRIBONUCLEIC ACID (DNA) METHYLTRANSFERASES, CAMPYLOBACTER JEJUNI, EPIGENETIC REGULATION, BACTERIAL ADHERENCE

08/09-0468 GENETIC MUTATIONS, COPPER REPLACEMENT THERAPY, INFANT MORTALITY, MENKES DISEASE, NEUROCHEMICAL LEVELS

08/09-1492 GENETIC MUTATIONS, NEUROGENETICS, BEHAVIOR GENETICS, BENZER/SEYMOUR, FRUIT FLIES, DROSOPHILA MELANOGASTER, CANCERS, NEURODEGENERATION

08/09-0462 GENETIC MUTATIONS, IRON OVERLOAD, HEMOCHROMATOSIS, HEREDITARY DISEASES, FERRITIN, TRANSFERRIN

08/09-1601 GENETIC MUTATIONS, AMYOTROPHIC LATERAL SCLEROSIS, SUPEROXIDE DISMUTASE 1, ENDOPLASMIC RETICULUM-GOLGI PATHWAY, PROTEIN AGGREGATIONS

08/09-2073 GENETIC MUTATIONS, PYOGENIC BACTERIA, TOLL-LIKE RECEPTORS, INTERLEUKIN-1 RECEPTORS, BACTERIAL INFECTIONS, MYELOID DIFFERENTIATION PRIMARY RESPONSE 88

08/09-1831 GENETIC MUTATIONS, ONCOGENES, NEUROBLASTOMAS, ANAPLASTIC LYMPHOMA KINASE, CANCER THERAPY

08/09-2046 GENETIC MUTATIONS, SHARED ANCESTRY, AUTISM, HOMOZYGOSITY MAPPING, BRAIN

08/09-1843 GENETIC MUTATIONS, GLIOBLASTOMA MULTIFORME, ISOCITRATE DEHYDROGENASE 1, CANCER/BRAIN, BRAIN TUMORS

08/09-2094 GENETIC MUTATIONS, CETUXIMAB, CANCER/COLORECTAL, EPIDERMAL GROWTH FACTOR RECEPTORS, CANCER THERAPY

08/09-1494 GENETIC MUTATIONS, MEXICAN HAIRLESS DOGS, PERUVIAN HAIRLESS DOGS, CHINESE CRESTED DOGS, TRANSCRIPTION FACTORS, CANINE ECTODERMAL DYSPLASIA, ECTODERMAL APPENDAGES, GENOMES

08/09-1216 GENETIC PATHWAYS, CELL-DEATH SPECIFICATION-1 GENE, RELATED PROTEINS, APOPTOSIS, ASYMMETRIC CELL DIVISION

08/09-0385 GENETIC PATTERNING, PLANT HORMONES, TISSUE PATTERNING, TOTIPOTENCY, TISSUE REGENERATION, ANIMAL REGENERATION

08/09-1455 GENETIC PLANT DIVERSITY, PLANT CONSERVATION, ENDANGERED PLANT SPECIES, JACQUEMONTIA RECLINATA, BEACH JACQUEMONTIA, FLORIDA PLANT DIVERSITY

08/09-0147 GENETIC POLYMORPHISMS, Y CHROMOSOME POLYMORPHISMS, DROSOPHILA MELANOGASTER, PHENOME VARIATIONS, EVOLUTION, GENE EXPRESSION

08/09-0755 GENETIC PREDISPOSITION, BONE MINERAL DENSITY, OSTEOPOROSIS, SINGLE NUCLEOTIDE POLYMORPHISMS, FRACTURE RISK

08/09-1230 GENETIC PREDISPOSITION, MENTAL ILLNESS, EPIGENETICS, ILLNESS SUSCEPTIBILITY, NATURE VERSUS NURTURE

08/09-1877 GENETIC PREDISPOSITION, INHERITED DISEASES, BRAIN, NEURAL CONNECTIVITY, RISK FACTORS, ALZHEIMER'S DISEASE, APOE-4 GENE

08/09-2180 GENETIC PREDISPOSITION, ADDICTION, HUMAN BEHAVIOR, STARVATION, ANOREXIA NERVOSA, REWARD CIRCUITRY

08/09-1420 GENETIC RELATEDNESS, BLACK BEARS, SOCIAL LEARNING, URSUS AMERICANUS, BEAR BEHAVIOR, FOOD CONDITIONING

08/09-0388 GENETIC RELATIONSHIPS, VERTEBRATES, RIBONUCLEIC ACID (RNA) PROCESSING, DEOXYRIBONUCLEIC ACID (DNA) LIBRARIES, FATTY ACID SYNTHESIS, MITOCHONDRIA, HUMAN 3-HYDROXYACYL-THIOESTER DEHYDRATASE 2

08/09-1339 GENETIC REPROGRAMMING, METHYLATION, INDUCED PLURIPOTENT STEM CELLS, REPROGRAMMING ADULT CELLS, EMBRYONIC STEM CELLS, STEM CELLS

08/09-0250 GENETIC RESEARCH, PERSONALIZED MEDICINE, BIOMARKER DEVELOPMENT, DIAGNOSTIC TECHNIQUES, BIOPHARMACEUTICAL COMPANIES, CLINICAL TRIAL REDESIGN

08/09-0949 GENETIC ROBUSTNESS, SEQUENCE PARALOGS, MUTATIONS

08/09-1807 GENETICS, EVOLUTION, SEX DETERMINATION, HONEY BEE SEX DETERMINATION, INSECT EVOLUTION, HYMENOPTERA

08/09-0822 GENETICS, TRANSGENICS, PLANT BIODIVERSITY, AGRICULTURE, CROP BIODIVERSITY, BOOK REVIEW, RICE, WHEAT, CORN, SOYBEANS

08/09-2473 GENETICS, BIRTH DEFECTS, BOOK REVIEW, MALFORMATIONS, SEXUAL AMBIGUITY, DEVELOPMENTAL EVOLUTION

08/09-2197 GENETICS AND OBESITY, CHILDHOOD OBESITY, PUBLIC HEALTH, OBESITY, BOOK REVIEW, DIET, EXERCISE, WEIGHT LOSS

08/09-0472 GENETIC SCREENS, FUNCTIONAL GENOMICS, SHORT HAIRPIN RIBONUCLEIC ACIDS (SHRNA), CANCER THERAPY, DIAGNOSTIC TECHNIQUES

08/09-0828 GENETIC SCREENS, CYTOSOL, BACTERIAL PATHOGENS, IMMUNE RESPONSES, MULTIDRUG RESISTANCE TRANSPORTERS, LISTERIA MONOCYTOGENES

08/09-0141 GENETIC SCREENS, ATAXINS, NEURODEGENERATIVE DISEASES, DROSOPHILA MODELS

08/09-0065 GENETIC SIMILARITY, BIG CATS, PREDATORS, AFRICAN PLAINS, CHEETAHS, CONSERVATION PROGRAMS, ACINONYX JUBATUS

08/09-1114 GENETIC STRUCTURE, MAGNOLIA ESPINALII, ENDANGERED SPECIES, FOREST FRAGMENTATION, REPRODUCTIVE ECOLOGY, ANDES, TREE CONSERVATION

08/09-1692 GENETIC STRUCTURE, PLANT HETEROZYGOSITY, CYCADS, DIOON GENUS, MEXICAN PACIFIC SEABOARD

08/09-1234 GENETIC SUSCEPTIBILITY, CANCER RISK, POLYMORPHISMS, CANDIDATE GENE ASSOCIATION, RISK FACTOR ANALYSES

08/09-1235 GENETIC SUSCEPTIBILITY, SMOKING ADDICTION, TOBACCO ADDICTION, CANCER/LUNG, NICOTINE, ADDICTIVE BEHAVIOR

08/09-1633 GENETIC SWITCHES, OPTOGENETICS, NEURONS, BRAIN, DOPAMINERGIC CELLS

08/09-1253 GENETIC SWITCHES, DEOXYRIBONUCLEIC ACID (DNA), EVOLUTION, SPECIES DIVERSITY, GENE PATTERNING

08/09-1344 GENETIC TESTING, CANCER GENES, PATIENT CARE, MEDICAL HISTORY PRIVACY, DOCTOR-PATIENT CONFIDENTIALITY

08/09-2337 GENETIC TRAIT IRREVERSIBILITY, EVOLUTION, DOLLO'S LAW, PHYLOGENETICS

08/09-1290 GENETIC TRANSLOCATIONS, CANCER THERAPY, ONCOGENES, MULTIPLE MYELOMA, INTERFERON REGULATORY FACTOR 4

08/09-2176 GENETIC TRANSMISSION, CULTURAL TRANSMISSION, ALTRUISM, HELPING BEHAVIORS, HUMAN BEHAVIOR

08/09-1654 GENETIC VARIABILITY, INSECT OLFACTION, ODOR ATTRACTIVENESS, DROSOPHILA MELANOGASTER, HOST ODOR PREFERENCE

08/09-2386 GENETIC VARIATION, BLINDNESS, GEOGRAPHIC ATROPHY, TOLL-LIKE RECEPTOR 3, AGE-RELATED MACULAR DEGENERATION, MACULAR DEGENERATION

08/09-0178 GENETIC VARIATION, RISK FACTORS, BONE MINERAL DENSITY, FRACTURE RISK, OSTEOPOROSIS

08/09-0672 GENETIC VARIATION, DELETERIOUS MUTATIONS, SINGLE NUCLEOTIDE POLYMORPHISMS, HUMAN GENOME, POPULATION BOTTLENECKS

08/09-0706 GENETIC VARIATION, EVOLUTION, NATURAL SELECTION, POPULATION BIOLOGY, GENOMICS

08/09-1237 GENETIC VARIATION, HUMAN GENOME, STRUCTURAL GENETIC VARIATION, COPY NUMBER VARIANT, NONALLELIC HOMOLOGOUS RECOMBINATION

08/09-2030 GENETIC VARIATION, EUROPEAN GENETIC VARIATION, GEOGRAPHY, HUMAN POPULATION STRUCTURES, ANCESTRY TESTING

08/09-0304 GENETIC VARIATION, OFFSPRING FITNESS, FEMALE MATE CHOICE, SEXUAL SELECTION, CHOICE, ADDITIVE GENETIC BENEFITS, LEK PARADOX

08/09-0140 GENETIC VARIATION, ASEXUAL REPRODUCTION, SEXUAL REPRODUCTION, MUTATION RATES, EVOLUTION, REPRODUCTIVE STRATEGIES

08/09-1498 GENETIC VARIATION, EVOLUTION, MITOCHONDRIAL DEOXYRIBONUCLEIC ACID (MTDNA), FITNESS, MITO-NUCLEAR INTERACTIONS

08/09-1418 GENETIC VARIATION, SUBSPECIES, PHYLOGENETIC TREE, CYTOCHROME B, CAMELIDS, LAMA GUANICOE, GUANACOS, MITOCHONDRIAL DEOXYRIBONUCLEIC ACID (MTDNA) SEQUENCES, GEOGRAPHIC RANGE

08/09-2325 GENETIC VARIATION, AGING, LONGEVITY, INSULIN SENSITIVITY, FOX3A GENOTYPE, LIFE SPAN

08/09-0668 GENETIC VARIATION, GENETIC DIFFERENCES, HUMAN DISEASES, SINGLE NUCLEOTIDE POLYMORPHISMS, GENOMEWIDE ASSOCIATION STUDIES

08/09-0109 GENETIC VARIATION, BLOOD COAGULATION, SINGLE NUCLEOTIDE POLYMORPHISM, DEEP VEIN THROMBOSIS, PULMONARY EMBOLISM, THROMBOTIC EVENTS

08/09-0679 GENETIC VARIATION, SINGLE NUCLEOTIDE POLYMORPHISMS, POPULATION SUBSTRUCTURES, HETEROZYGOSITY, HUMAN GENOME DIVERSITY PROJECT, SERIAL FOUNDER EFFECT

08/09-2102 GENE TRANSCRIPTION, CIS-REGULATORY ELEMENTS, STEM CELL, EMBRYONIC STEM CELLS, NEURAL GENE TRANSCRIPTION

08/09-0239 GENE TRANSFER, BACTERIAL INFECTIONS, METHICILLIN-RESISTANT STAPHYLOCOCCUS AUREUS (MRSA), ANTIBIOTIC RESISTANCE, INFECTIOUS DISEASES

08/09-2081 GENE TRANSFER, DIATOMS, THALASSIOSIRA PSEUDONANA, PHAEODACTYLUM TRICORNUTUM, EVOLUTIONARY HISTORY, PENNATE DIATOMS, CENTRIC DIATOMS

08/09-0265 GENE TRANSFER, NOVEL PROTEINS, FOOD ALLERGIES, ALLERGENICITY, GENETICALLY MODIFIED FOODS

08/09-2208 GENE TRANSFER, REGULATORY GENES, SENECIO VULGARIS, FLORAL SYMMETRY, ECOLOGICAL TRAITS, OLD-MAN-IN-THE SPRING, OXFORD RAGWORT

08/09-1030 GENE TRANSLATION, BIOMARKERS, CANCER PROGNOSIS, RIBONUCLEIC ACID (RNA), MICRORNA, DEOXYRIBONUCLEIC ACID (DNA), MESSENGER RNA, JUNK DNA

08/09-2383 GENISTEIN, SOY EXTRACT, CANCER PREVENTION, ANTITUMOR ACTIVITY, DIET, GLYCINE MAX

08/09-2302 GENITAL DEVELOPMENT, MALE BIRTH DEFECTS, BIRTH DEFECTS, ENDOCRINE DISRUPTERS, PHTHALATES, HYPOSPADIAS

08/09-1275 GENITOURINARY ANOMALIES, ANIRIDIA, WILMS TUMOR, BODY MASS INDEX (BMI), CHILDHOOD-ONSET OBESITY, BRAIN-DERIVED NEUROTROPHIC FACTOR, WAGR SYNDROME, MENTAL RETARDATION

08/09-2415 GENOGROUPS, ASTHMA, CHILDREN'S HEALTH, HUMAN RHINOVIRUS, VIRUS IDENTIFICATION

08/09-1218 GENOME ANALYSIS, PLATYPUS, EVOLUTIONARY BIOLOGY, ORNITHORHYNCHUS ANATINUS, MONOTREMES, EGG-LAYING MAMMALS

08/09-2078 GENOME ANALYSIS, MITOCHONDRIAL DEOXYRIBONUCLEIC ACID (MTDNA) GENOMES, HUMAN EVOLUTION, TYROLEAN ICEMAN, HAPLOGROUPS, HOMO SAPIENS

08/09-0667 GENOME DAMAGE, PROTEIN KINASES, CHROMATIN, DEOXYRIBONUCLEIC ACID (DNA) DAMAGE RESPONSE

08/09-1512 GENOME EVOLUTION, EVOLUTION MODELS, INFINITE SITES MODEL, CHROMOSOMES, DEOXYRIBONUCLEIC ACID (DNA)

08/09-0137 GENOME FUNCTION, T CELL RECEPTORS, RIBONUCLEIC ACID (RNA) POLYMERASES, TRANSCRIPTION START SITES, HISTONE VARIANTS, NUCLEOSOME POSITIONING, HUMAN GENOME

08/09-1776 GENOME INSTABILITY, INVERTED REPEATS, REPLICATION FORKS, DEOXYRIBONUCLEIC ACID (DNA) HAIRPINS, STABILIZING PROTEINS

08/09-2315 GENOME INSTABILITY, CENTROSOME DYSFUNCTION, TUMORIGENESIS, SELF-RENEWING ASYMMETRIC NEURAL STEM CELL DIVISION, FRUIT FLIES

08/09-0670 GENOME INTEGRITY, B CELL GENOME, SOMATIC HYPERMUTATIONS, ACTIVATION-INDUCED DEAMINASE, URACILS, DEOXYRIBONUCLEIC ACID (DNA) REPAIR

08/09-1413 GENOME MODEL, TRANSGENIC CROPS, CARICA PAPAYA, PAPAYA, PLANT EVOLUTION, TROPICAL TREES, FRUIT TREES, ARABIDOPSIS

08/09-2089 GENOME PROJECTS, HUMAN MIGRATION, AFRICAN MIGRATION, HUMAN EVOLUTION, DEOXYRIBONUCLEIC ACID (DNA) SURVEYS, SINGLE NUCLEOTIDE POLYMORPHISMS

08/09-1494 GENOMES, ECTODERMAL APPENDAGES, CANINE ECTODERMAL DYSPLASIA, TRANSCRIPTION FACTORS, CHINESE CRESTED DOGS, PERUVIAN HAIRLESS DOGS, MEXICAN HAIRLESS DOGS, GENETIC MUTATIONS

08/09-1101 GENOMES, INSECTS, GENE FUNCTION, DROSOPHILA MELANOGASTER, GENOME SEQUENCING, PEST MANAGEMENT

08/09-0029 GENOME SEQUENCES, BIOTROPHIC PHYTOPATHOGENS, TOMATO PATHOGENS, ACTINOMYCETES, PLANT-PATHOGENIC MICROBE, CLAVIBACTER MICHIGANENSIS MICHIGANENSIS

08/09-0395 GENOME SEQUENCES, YEAST GENOME, COMPARATIVE GENOMICS, SEQUENCE ALIGNMENTS, PHYLOGENETIC TREES, OPEN READING FRAMES

08/09-1974 GENOME SEQUENCES, MELOIDOGYNE HAPLA, ROOT-KNOT NEMATODES, PARASITISM, PLANT PARASITES, HOST-PARASITE INTERACTIONS

08/09-0975 GENOME SEQUENCES, MITOCHONDRIAL GENOMES, MAMMUTHUS PRIMIGENIUS, WOOLLY MAMMOTHS, EVOLUTION

08/09-0129 GENOME SEQUENCES, SACCHAROMYCES CEREVISIAE, BACTERIAL GENOMES, MYCOPLASMA GENITALIUM, CLONING, CHEMICAL SYNTHESIS

08/09-1792 GENOME SEQUENCING, BIRD EVOLUTION, CHICKEN MODEL, FUNCTIONAL GENE STUDIES, AVIAN GENOMICS

08/09-0416 GENOME SEQUENCING, TERRESTRIAL PLANTS, PLANT EVOLUTION, PHYSCOMITRELLA PATENS, LAND COLONIZATION, EVOLUTIONARY PROCESSES

08/09-1101 GENOME SEQUENCING, DROSOPHILA MELANOGASTER, GENE FUNCTION, GENOMES, INSECTS, PEST MANAGEMENT

08/09-1222 GENOME SEQUENCING, DEOXYRIBONUCLEIC ACID (DNA) SEQUENCING, VIRAL GENOMES, SINGLE-MOLECULE DNA, M13 VIRUS

08/09-2434 GENOME SEQUENCING, FUNGUS, PENICILLIUM CHRYSOGENUM, BETA-LACTAM, ANTIBIOTIC IMPROVEMENTS

08/09-2319 GENOME SEQUENCING, TRANSCRIPTOMES, ALTERNATIVE SPLICING, KIDNEY CELLS, B CELLS, EXON SKIPPING

08/09-1412 GENOME SEQUENCING, RED FLOUR BEETLES, TRIBOLIUM CASTANEUM, PESTS, DEVELOPMENTAL GENES, EVOLUTIONARY PATH

08/09-1382 GENOME SEQUENCING, CHROMOSOME MAPPING, TRITICUM AESTIVUM, WHEAT, BACTERIAL ARTIFICIAL CHROMOSOMES, EXPRESSED SEQUENCE TAGS, MOLECULAR MARKERS

08/09-2029 GENOME SEQUENCING, HUMAN GENOME, REVERSIBLE TERMINATOR CHEMISTRY, SINGLE NUCLEOTIDE POLYMORPHISMS, DEOXYRIBONUCLEIC ACID (DNA) ANALYSIS

08/09-1210 GENOME SEQUENCING, SEA URCHINS, PURPLE SEA URCHIN, STRONGLYOCENTROTUS PURPURATUS, TOLL-LIKE RECEPTOR PROTEINS, IMMUNE FUNCTIONS, SENSORY RECEPTORS

08/09-2041 GENOME SIZE VARIATION, PARROTS, BIRD GENOME, LONGEVITY, OXIDATIVE STRESS, FLYING ABILITY

08/09-0138 GENOME STABILITY, EMBRYOGENESIS, GERM CELL PROLIFERATION, PHOSPHORYLATION, SEPARASE, STERILITY, CHROMOSOME ABNORMALITIES

08/09-1500 GENOME STABILITY, DOUBLE-STRAND BREAKS, REPLICATION PROTEIN A, SINGLE-STRANDED DEOXYRIBONUCLEIC ACID (DNA)-BINDING PROTEINS, HSSB1, DNA LESIONS

08/09-2105 GENOMEWIDE ANALYSIS, DIALLELIC INTERACTIONS, CROHN'S DISEASE, DISEASE RISK FACTORS, ASSOCIATION MAPPING

08/09-0656 GENOMEWIDE ASSOCIATIONS, MOLECULAR PHENOTYPES, SINGLE NUCLEOTIDE POLYMORPHISMS, SUSCEPTIBILITY GENES, GENE EXPRESSION, DEOXYRIBONUCLEIC ACID (DNA) VARIANTS, QUANTITATIVE TRAIT LOCI

08/09-1916 GENOMEWIDE ASSOCIATION STUDIES, CANADA, QUEBEC, POPULATION STUDIES, FOUNDER EFFECTS, FRENCH SETTLERS

08/09-1827 GENOMEWIDE ASSOCIATION STUDIES, DIABETES TYPE 2, POLYMORPHISMS, DISEASE PREDICTION

08/09-0668 GENOMEWIDE ASSOCIATION STUDIES, SINGLE NUCLEOTIDE POLYMORPHISMS, HUMAN DISEASES, GENETIC DIFFERENCES, GENETIC VARIATION

08/09-0502 GENOMIC ANALYSIS, INDIVIDUALIZED MEDICINE, HUMAN GENOME PROJECT, PERSONALIZED MEDICINE, DESIGNER MEDICINE

08/09-1061 GENOMIC DATA, PROKARYOTE PHYLOGENIES, TREE OF LIFE

08/09-0712 GENOMIC DUPLICATIONS, PROTEIN-PROTEIN INTERACTIONS, EVOLUTIONARY CONSTRAINTS, DIVERGENCE EVOLUTION, MOLECULAR NETWORKS

08/09-1533 GENOMIC EVOLUTION, COLD ADAPTATIONS, ANTARCTICA, ANTIFREEZE GLYCOPROTEINS, NOTOTHENIOID FISHES, DISSOSTICHUS MAWSONI

08/09-0460 GENOMIC INSTABILITIES, HUMAN PAPILLOMAVIRUS (HPV) TYPE 38, KERATINOCYTES, TELOMERES, CELLULAR IMMORTALIZATION, CANCER/SKIN, VIRAL PROTEINS

08/09-0928 GENOMIC ISLANDS, FUNGUS GENES, ASPERGILLUS, NEOSARTORYA FISCHERI, OPPORTUNISTIC PATHOGENS, ALLERGENS

08/09-2312 GENOMIC MAINTENANCE, HUMAN EMBRYONIC STEM CELLS, DEOXYRIBONUCLEIC ACID (DNA) REPAIR, MICROARRAYS, BASE EXCISION REPAIR PROTEINS

08/09-1287 GENOMIC PROFILES, PROGNOSTIC MARKERS, PULMONARY ADENOCARCINOMA, BRONCHIOLOALVEOLAR CARCINOMA, MALIGNANT TUMOR PROGRESSION, CANCER/LUNG

08/09-0745 GENOMIC PROFILES, CANCER/BREAST, PROGNOSTIC PROFILING, ADJUVANT CHEMOTHERAPIES, TUMOR TREATMENT

08/09-0818 GENOMICS, OMICS APPROACH, MATERIALS DESIGN, SYSTEMS BIOLOGY, PROTEOMICS, BIOLOGICAL SYSTEMS INTERACTIONS

08/09-0010 GENOMICS, GREEN SULFUR BACTERIA, ANAEROBIC OXIDATION, CHLOROBIUM TEPIDUM, THIOSULFATE-DEPENDENT GROWTH, SULFUR OXIDATION, PHOTOTROPHIC BACTERIA

08/09-1423 GENOMICS, CARBOHYDRATE-ACTIVE ENZYMES, BIOMASS DEGRADING FUNGI, BIOFUEL PRODUCTION, COMPARATIVE GENOMICS, FUNGUS GENOME, TRICHODERMA REESEI, INDUSTRIAL FUNGI

08/09-1523 GENOMICS, ARCHAEA EVOLUTION, KORARCHAEOTA, EURYARCHAEOTA, CRENARCHAEOTA

08/09-0296 GENOMICS, MOLECULAR PHYLOGENY, TAXONOMIC MISCLASSIFICATION, HERPETOLOGY, SYSTEMATICS, SPECIES DELINEATION

08/09-0706 GENOMICS, POPULATION BIOLOGY, NATURAL SELECTION, GENETIC VARIATION, EVOLUTION

08/09-0100 GENOTYPES, RECOMBINATION HOTSPOTS, CHROMOSOME MAPPING, HUTTERITES, CROSSOVERS, LINKAGE DISEQUILIBRIUM, TRANSCRIPTION START SITES

08/09-0673 GENOTYPES, COPY NUMBER VARIANTS, SINGLE NUCLEOTIDE POLYMORPHISMS, HAPLOTYPE DIVERSITY, POPULATION STRUCTURES

08/09-2301 GENOTYPIC ANALYSIS, BACTERIA CLASSIFICATION, PROTEOMIC TECHNIQUES, SOFT IONIZATION METHODS, MOLECULAR-BASED BACTERIA IDENTIFICATION

08/09-1493 GENOTYPIC FREQUENCIES, ALLELE FREQUENCIES, HARDY-WEINBERG EQUILIBRIUM, EVOLUTIONARY GENETICS, IDEAL POPULATIONS, REPRODUCTION, BIALLELIC LOCI

08/09-0929 GENOTYPING, COPY NUMBER VARIATIONS, SINGLE NUCLEOTIDE POLYMORPHISMS, DEOXYRIBONUCLEIC ACID (DNA) SEQUENCING, GENE SEQUENCES, HUMAN GENOMES

08/09-2347 GEOCHELONE, CRYPTIC DIVERSITY, HYBRIDIZATION, PHYLOGENETICS, EVOLUTION, EXTINCT SPECIES, GALAPAGOS ISLAND, CONSERVATION GENETICS, GIANT TORTOISES

08/09-1941 GEOCHELONE GIGANTEA, REPTILE LEARNING, POSITIVE REINFORCEMENT TRAINING, ALDABRA TORTOISES, ANIMAL BEHAVIOR, LEARNED BEHAVIORS

08/09-0546 GEOCHRONOLOGY, BOOK REVIEW, EARTH'S AGE, SCIENCE HISTORY, CARBON-14 DATING, RADIOACTIVE DATING, TIMESCALE

08/09-0027 GEOGRAPHICAL DISTRIBUTIONS, SNAIL VARIABILITY, GASTROPODA, LAND SNAILS, MARMORANA, SHELL MORPHOLOGY, GENETALIA VARIABILITY

08/09-2386 GEOGRAPHIC ATROPHY, TOLL-LIKE RECEPTOR 3, AGE-RELATED MACULAR DEGENERATION, BLINDNESS, GENETIC VARIATION, MACULAR DEGENERATION

08/09-1702 GEOGRAPHIC DISTRIBUTIONS, SEA URCHINS, STRONGYLOCENTROTUS DROEBACHIENSIS, SPERM MORPHOLOGY, ACROSOMAL PROCESS

08/09-1200 GEOGRAPHIC DISTRIBUTIONS, NEOTROPICS, FRUIT FLIES, SPECIES DIVERSITY, BLEPHARONEURA

08/09-1718 GEOGRAPHIC DISTRIBUTIONS, CONSERVATION STATUS, SPECIES RICHNESS, TERRESTRIAL MAMMALS, MARINE MAMMALS

08/09-0873 GEOGRAPHIC PATTERNS, GROUND-DWELLING ARTHROPODS, NORTH AMERICAN SOUTHWEST, SPECIES RICHNESS, ECOREGION TRANSITIONS

08/09-1418 GEOGRAPHIC RANGES, GENETIC VARIATIONS, SUBSPECIES, PHYLOGENETIC TREE, CYTOCHROME B, CAMELIDS, LAMA GUANICOE, GUANACOS, MITOCHONDRIAL DEOXYRIBONUCLEIC ACID (MTDNA) SEQUENCES

08/09-2335 GEOGRAPHIC RANGES, BIVALVES, BUCHIA, MARINE FOSSILS, EVOLUTIONARY PATTERNS

08/09-2030 GEOGRAPHY, GENETIC VARIATION, EUROPEAN GENETIC VARIATION, HUMAN POPULATION STRUCTURES, ANCESTRY TESTING

08/09-0636 GEOLOGICAL SEQUESTRATION, CARBON DIOXIDE, ENVIRONMENTAL ENGINEERING, GLOBAL WARMING, GREENHOUSE GAS MITIGATION

08/09-0715 GEOLOGIC RECORD, FOSSILS, EVOLUTION, MARINE INVERTEBRATES, SPECIES DIVERSITY

08/09-1768 GEOLOGY, MOUNTAIN TOPOGRAPHIC SIGNATURES, SLOPE INCLINATION, ROCK TYPE, LANDSLIDES

08/09-2163 GEOMETRY, PHILOSOPHY, TIME, SPACE, PERCEPTION, EUCLID, GALILEO, NEWTON/SIR ISAAC

08/09-1137 GEOMORPHOLOGY, HYDROLOGY, DESERT STREAMS, URBANIZATION, INDIAN BEND WASH, PHOENIX, ARIZONA, DESERT ECOSYSTEMS, LANDSCAPING

08/09-2222 GEOPHAGY, PARROTS, MACAWS, TOXIN ADSORPTION, SOIL, DIET

08/09-0000 GERD--SEE GASTROESOPHAGEAL REFLUX DISEASE

08/09-0778 GERIATRIC CANCER RISKS, CANCER SCREENING TESTS, MAMMOGRAPHY, COLONOSCOPIES, PROSTATE-SPECIFIC ANTIGEN TEST, ELDERCARE

08/09-0804 GERMANY, NEOLITHIC COMMUNITIES, ISOTOPIC SIGNATURES, TOOTH ENAMEL, HEREDITARY TRAITS, TALHEIM SITE

08/09-0138 GERM CELL PROLIFERATION, PHOSPHORYLATION, SEPARASE, EMBRYOGENESIS, GENOME STABILITY, STERILITY, CHROMOSOME ABNORMALITIES

08/09-1285 GERMLINE MUTATIONS, NUCLEOTIDE SUBSTITUTIONS, TESTES DEFECTS, APERT SYNDROME, MUTATION FREQUENCY

08/09-0678 GERMLINE SELECTION, MITOCHONDRIAL DISEASES, GENE MUTATIONS, FEMALE GERMLINE, DEOXYRIBONUCLEIC ACID (DNA) MUTATIONS

08/09-1865 GERM SPREADING, BACTERIA RESISTANCE, METHICILLIN-RESISTANT STAPHYLOCOCCUS AUREUS (MRSA), ANTIBIOTIC-RESISTANT BACTERIA

08/09-0432 GEROBATRACHUS HOTTONI, SALAMANDERS, FROGS, EVOLUTIONARY RELATIONSHIPS, FOSSILS, BATRACHIANS DIVERGENCE, VERTEBRATE EVOLUTION

08/09-1536 GESTALT DOMAIN DETECTION ALGORITHM-BASIC LOCAL ALIGNMENT TOOL, RETROELEMENTS, PHYLOGENETIC PROFILES, PROTEIN EVOLUTION, EVOLUTIONARY RELATIONSHIPS

08/09-0732 GESTATIONAL AGE, PREMATURE INFANTS, INTENSIVE CARE, INFANT CARE, NEONATAL RISK FACTORS

08/09-1016 GESTATIONAL DIABETES, PREGNANCY, HYPERGLYCEMIA, ADVERSE PREGNANCY OUTCOMES, GLUCOSE INTOLERANCE, WOMEN'S HEALTH

08/09-1074 GETAE PEOPLES, DANUBE RIVER, ROMANIA, NOVIODUNUM FORT, FORTS, SLAVIC CULTURE

08/09-2189 GHOST PARTICLES, MAYA PYRAMIDS, PARTICLE DETECTORS, MUON DETECTORS, COSMIC RAYS, ARCHAEOLOGY

08/09-1869 GHRELIN, LEPTIN, APPETITE-REGULATING HORMONES, OBESITY, DEPRESSION, BRAIN

08/09-1566 GIANT-CELL ARTERITIS, POLYMYALGIA RHEUMATICA, GLUCOCORTICOSTEROIDS, MORNING JOINT STIFFNESS, MUSCULOSKELETAL DISORDERS

08/09-0095 GIANT KELP, MACROCYSTIS PYRIFERA, MARINE PLANTS, WATER COLUMN ECOSYSTEMS, ABALONE FARMING, ALGIN, SEA OTTERS

08/09-2286 GIANT PANDA, CONSERVATION, AILUROPODA MELANOLEUCA, MINSHAN MOUNTAINS, FRAGMENTED PANDA HABITATS, CHINA, HABITAT FRAGMENTATION

08/09-2347 GIANT TORTOISES, GEOCHELONE, CRYPTIC DIVERSITY, HYBRIDIZATION, PHYLOGENETICS, EVOLUTION, EXTINCT SPECIES, GALAPAGOS ISLAND, CONSERVATION GENETICS

08/09-0102 GIARDIA INTESTINALIS, KARYOGAMY, TROPHOZOITES, INTESTINAL PARASITES, NUCLEAR FUSION, ENCYSTATION

08/09-0835 GIBBERELLINS, ARABIDOPSIS, DELLA PROTEINS, PLANT GROWTH, REACTIVE OXYGEN SPECIES, PLANT SURVIVAL, STRESS TOLERANCE

08/09-0121 GIBBERELLINS, CELL ELONGATION, ARABIDOPSIS THALIANA, NUCLEAR TRANSCRIPTION FACTORS, PHOTORECEPTORS, DELLA PROTEINS, PLANT GROWTH

08/09-1625 GIBRALTAR, NEANDERTHALS, MARINE MAMMALS, RESOURCE EXPLOITATION, ARCHAEOLOGY

08/09-0985 GIGANTISM, TYRANNOSAURUS REX, DINOSAUR FOSSILS, JUNGGAR BASIN, ROCK OUTCROPS

08/09-1063 GILA MONSTER, BEADED LIZARD, HELODERMATID LIZARDS, LIZARD VENOM, VENOM COLLECTION

08/09-0564 GINGLYMOSTOMA CIRRATUM, NURSE SHARK, T LYMPHOCYTES, B CELLS, HEAVY CHAIN EXCLUSION, SHARKS, IMMUNOGLOBULINS

08/09-2412 GINKGO BILOBA, DEMENTIA, ALZHEIMER'S DISEASE, MEMORY, BRAIN, CLINICAL TRIALS

08/09-2260 GIRAFFA CAMELOPARDALIS PERALTA, WEST AFRICAN GIRAFFES, ASSOCIATION TO SAFEGUARD THE GIRAFFES OF NIGER, CONSERVATION, WILDLIFE MANAGEMENT

08/09-0000 GIS--SEE GEOGRAPHIC INFORMATION SYSTEM

08/09-0710 GLACIAL ERA, PLANT DISTRIBUTIONS, HEDYOTIS STRIGULOSA, POPULATION GENETICS, SPECIATION

08/09-0437 GLACIAL-INTERGLACIAL CYCLES, QUATERNARY CLIMATE CHANGE, ALLOPATRIC SPECIATION EVENTS, ARVICOLINES, WESTERN EUROPEAN GROUND VOLES, MICROTUS VOLES, EVOLUTIONARY HISTORY

08/09-0067 GLACIAL REFUGIA, MUSSEL POPULATIONS, SNUFFBOX MUSSEL, EPIOBLASMA TRIQUETRA, FRESHWATER MUSSELS, ENDANGERED SPECIES

08/09-2353 GLACIATIONS, CHRONOSTRATIGRAPHY, SEA LEVEL CHANGES, PALEOZOIC

08/09-0641 GLACIER RETREAT, ALPINE GLACIERS, NORTH CASCADES, CLIMATE CHANGE, TEMPERATURE INCREASE, RUNOFF

08/09-1139 GLACIOCHEMISTRY, GREENLAND, CADMIUM, LEAD, THALLIUM, HEAVY METALS, COAL BURNING, ARCTIC POLLUTION

08/09-2420 GLADIATORS DIET, CALCIUM, NUTRITION, CARBOHYDRATES, VEGETARIAN DIET

08/09-1289 GLAND DYSFUNCTION, CALCIUM, PARATHYROID HORMONE, HYPOCALCEMIA, HYPOPARATHYROIDISM

08/09-0632 GLANVILLE FRITILLARY BUTTERFLY, MELITAEA CINXIA, INSECT THERMOREGULATION, BUTTERFLY FITNESS, PGI GENE, OVIPOSITION

08/09-0034 GLASS FROGS, HYALINOBATRACHIUM, TREEFROGS, AMPHIBIAN POPULATION DECLINE, FROG BEHAVIOR, REPRODUCTIVE HABITATS, CONSERVATION STRATEGIES

08/09-0917 GLASS SPONGES, SPONGE REEFS, MARINE ENVIRONMENT, REEF-BUILDING SPONGES, HEXACTINELLIDS

08/09-2212 GLAUCOMYS VOLANS, SOUTHERN FLYING SQUIRRELS, FOOD-HOARDING, GROUP-NESTING, SPATIAL MEMORY, ANIMAL BEHAVIOR

08/09-1965 GLAUCOUS GULL, ORGANOCHLORINE COMPOUNDS, PERSISTENT ORGANIC POLLUTANTS, SEABIRD EGG CONTAMINATION, LARUS HYPERBOREUS, NORWEGIAN ARCTIC POLLUTION, POLYCHLORINATED BIPHENYLS (PCBS)

08/09-2033 GLIA, SENSORY ORGANS, CAENORHABDITIS ELEGANS, NEMATODES, AMPHIDS

08/09-1868 GLIAL CELL-DERIVED NEUROTROPHIC FACTOR, TOPIRAMATE, BRAIN, REWARD PATHWAYS, ALCOHOL ADDICTION, INSULIN-LIKE GROWTH FACTORS

08/09-2314 GLIAL CELLS, NEURONS, MULTIPOTENT ADULT GERMLINE STEM CELLS, ADULT STEM CELLS, PLURIPOTENCY, DIFFERENTIATION, STEM CELLS

08/09-2061 GLIAL CELLS, CENTRAL NERVOUS SYSTEM, SYNAPSES, NG2, NEURONS, OLIGODENDROCYTE PRECURSOR CELLS

08/09-0983 GLIDING, ARBOREAL GLIDERS, ECHOLOCATION, BAT FLIGHT, FLIGHT DYNAMICS, EVOLUTION

08/09-0628 GLIDING ANIMALS, BORNEO, TALL-TREE HYPOTHESIS, LIANAS, EVOLUTIONARY ADVANTAGES

08/09-1411 GLIDOBACTIN A, PROTEASOME INHIBITORS, YEASTS, BEANS, PHASEOLUS VULGARIS, SYRINGOLIN A, PSEUDOMONAS SYRINGAE, VIRULENCE FACTORS, PLANT PATHOGENS, SYRBACTINS, CANCER TREATMENT

08/09-1843 GLIOBLASTOMA MULTIFORME, GENETIC MUTATIONS, ISOCITRATE DEHYDROGENASE 1, CANCER/BRAIN, BRAIN TUMORS

08/09-0134 GLIOBLASTOMA MULTIFORME, CELL PROLIFERATION, PILOCYTIC ASTROCYTOMA, P53, PROGRAMMED CELL DEATH, APOPTOSIS, PROTEIN EXPRESSION

08/09-0990 GLIOBLASTOMAS, CANCER/BRAIN, TREATMENT OPTIONS, BRAIN TUMORS, MALIGNANT GLIOMAS

08/09-1438 GLOBAL BIOMASS BUDGETS, BACTERIA, ARCHAEA, MARINE SEDIMENTS, POLAR MEMBRANE LIPIDS, TOTAL ORGANIC CARBON, MICROBIAL COMMUNITIES, SEAFLOOR ECOSYSTEMS

08/09-1997 GLOBAL CHANGES, CLIMATE CHANGE, SYNERGISTIC EFFECTS, BIODIVERSITY LOSS, EXTINCTION DYNAMICS

08/09-0235 GLOBAL CLIMATE CHANGE, CONSERVATION STRATEGIES, ADAPTATION VARIATION, LANDSCAPE GENETICS, POPULATION GENETICS

08/09-1750 GLOBAL COOLING, CLIMATE CHANGE, TUNDRA FOSSILS, MID-MIOCENE CLIMATIC TRANSITION, ANTARCTICA

08/09-1169 GLOBAL ECOSYSTEM CHANGES, OCEANOGRAPHY, ECOSYSTEM RESPONSES, FISHERIES MANAGEMENT, MARINE ECOSYSTEMS

08/09-0549 GLOBAL ENVIRONMENTAL CHANGES, HOMO SAPIENS, ENVIRONMENTAL IMPACTS, HUMAN EVOLUTION, BOOK REVIEW

08/09-0352 GLOBAL ENVIRONMENTAL SATELLITES, WEATHER FORECASTING, NATIONAL WEATHER SERVICE, ENVIRONMENTAL SATELLITES, NATIONAL OCEANIC AND ATMOSPHERIC ADMINISTRATION

08/09-1437 GLOBAL FOOD SUPPLY, OOMYCETES, PHYTOPHTHORA INFESTANS, BLIGHT, CROP INFESTATIONS, POTATOES, SOLANUM TUBEROSUM

08/09-0883 GLOBAL SEA LEVELS, ARTIFICIAL RESERVOIRS, WATER IMPOUNDMENT, SEA LEVEL RISE, RESERVOIRS

08/09-0624 GLOBAL WARMING, FEEDBACK LOOPS, CLIMATE CHANGE, ENVIRONMENTAL ISSUES, ALTERNATIVE ENERGY, ARCTIC ICE MELT

08/09-1975 GLOBAL WARMING, EUROPE, BIRDS, SPECIES DISTRIBUTION, CLIMATE ENVELOPES

08/09-1740 GLOBAL WARMING, CLIMATE CHANGE, CONSERVATION, BIRD POPULATION DECLINES, EXTINCTION THREATS

08/09-0868 GLOBAL WARMING, SOUTHERN CALIFORNIA, SANTA ROSA MOUNTAINS, PLANT DISTRIBUTION SHIFTS, CLIMATE CHANGE

08/09-1165 GLOBAL WARMING, BIOLOGICAL INVASIONS, TREES, CLIMATE CHANGE, FORESTS

08/09-0636 GLOBAL WARMING, ENVIRONMENTAL ENGINEERING, GEOLOGICAL SEQUESTRATION, CARBON DIOXIDE, GREENHOUSE GAS MITIGATION

08/09-0341 GLOBAL WARMING, TREE BURIAL, HYDROTHERMAL CARBONIZATION, LANDFILLS, CARBON SINKS

08/09-1442 GLOBAL WARMING, SEABIRD DECLINE, KRILL POPULATIONS, RHINOCEROS AUKLETS, HORNED PUFFINS, TUFTED PUFFIN, CASSIN'S AUKLETS, AUKS

08/09-0895 GLOBAL WARMING, FUNGI, MUSHROOM FRUITING, CLIMATE CHANGE, NORWAY

08/09-1734 GLOBAL WARMING, METHANE, LIVESTOCK, MEAT INDUSTRY, GREENHOUSE GASES, DAIRY FARMING

08/09-0602 GLOBAL WARMING, TUNDRA WILDLIFE, POPULATION DECLINE, LEMMINGS, ANIMAL BEHAVIOR

08/09-1142 GLOBAL WARMING, SPECIES INTERACTIONS, HERBIVORY, CLIMATE CHANGE, PLANT COMMUNITIES, MUSKOXEN, CARIBOU, CATERPILLARS, ECOSYSTEM RESPONSE

08/09-0080 GLOBAL WARMING, FOOD CHAIN DISRUPTION, SEA ICE, MARINE ECOSYSTEM, BERING SEA, BENTHIC ANIMALS, EXTREMOPHILES

08/09-1193 GLOBAL WARMING, BIOLOGICAL SYSTEMS, PHYSICAL SYSTEMS, CLIMATE CHANGE, ANTHROPOGENIC CAUSES

08/09-1739 GLOBAL WARMING, BOREAL FORESTS, TUNDRA, CLIMATE CHANGE, URAL MOUNTAINS, SHRUBBIFICATION

08/09-0368 GLOBAL WARMING, FENS, REWETTING PEAT SOILS, GREENHOUSE GAS EMISSIONS, PEATLAND DRAINAGE, MUNICIPAL WASTEWATER, WATER CONSERVATION

08/09-0073 GLOBAL WARMING, EUDYPTES CHRYSOCOME, ROCKHOPPER PENGUINS, EAST ANTARCTICA ICE SHEETS, PENGUIN POPULATION DECLINE, APTENODYTES FORSTERI, EMPEROR PENGUINS

08/09-0380 GLOBAL WARMING, HABITAT LOSS, CLIMATE CHANGE, RANGE LIMITATIONS, WILDLIFE LOSS, SPECIES EXTINCTION, NICHE SPECIES

08/09-1737 GLOBAL WARMING, CLIMATE CHANGE, PLANT ELEVATION CHANGES, SPECIES DISTRIBUTION, EUROPE

08/09-1430 GLOBAL WARMING, CARBON DIOXIDE, CLIMATE CHANGE, NET ECOSYSTEM PRODUCTIVITY, TEMPERATURE ANOMALIES

08/09-0966 GLOBAL WARMING, CLIMATE CHANGE, PLANT-INSECT INTERACTIONS, PALEOCENE-EOCENE THERMAL MAXIMUM, BIGHORN BASIN, HERBIVORY

08/09-1618 GLOBAL WARMING, CLIMATE CHANGE, CARBON DIOXIDE, GREENHOUSE GASES, METHANE

08/09-2438 GLOBAL WARMING, BRITAIN, MESOLITHIC PEOPLE, GRAVES, BURIAL SITES

08/09-0090 GLOBAL WARMING, ALASKAN TUNDRA, PERMAFROST, CARBON, THAWING RATE

08/09-1733 GLOBAL WARMING, CLIMATE CHANGE, ECOLOGICAL FOOTPRINTS, EDUCATION, ENVIRONMENTAL KNOWLEDGE

08/09-1147 GLOBAL WARMING, CLIMATE MAPS, SPECIES CONSERVATION, CLIMATE MODELS, CLIMATE PREDICTION

08/09-1192 GLOBAL WARMING, ECTOTHERMS, THERMAL TOLERANCE, SPECIES FITNESS, CLIMATE CHANGE, TROPICAL SPECIES

08/09-0596 GLOBAL WARMING, CLIMATE CHANGE, ANTARCTIC PENINSULA, SEA ICE, ECOSYSTEM DESTRUCTION

08/09-0597 GLOBAL WARMING, CARBON DIOXIDE, OCEAN ACIDITY, MARINE ECOSYSTEMS, SHELL-BUILDING ORGANISMS

08/09-0920 GLOBAL WARMING, MARTES AMERICANA, AMERICAN MARTEN, FOOD AVAILABILITY, BODY SIZE CHANGES, BERGMANN'S RULE, ALASKA, MAMMAL SIZE

08/09-1138 GLOBAL WARMING, CLIMATE CHANGE, SUSTAINABILITY, FOSSIL FUELS, RENEWABLE ENERGY, SUN

08/09-1136 GLOBAL WARMING, CARBON CYCLE, CLIMATE CHANGE, PERMAFROST, ATMOSPHERIC CARBON

08/09-1174 GLOBAL WARMING EFFECTS, INVASIVE SPECIES MANAGEMENT, CLIMATE CHANGE, ECOLOGICAL SYSTEMS, SPECIES INVASIONS

08/09-1148 GLOBAL WATER SCARCITY, ECONOMIC DEVELOPMENT, VIRTUAL WATER, WATER SUPPLIES, FOOD PRODUCTION

08/09-1729 GLOBIGERINA, CARBONATE PRODUCTION, FORAMINIFERA, CLIMATE INDICATORS, OCEAN CHEMISTRY

08/09-0848 GLOMUS INTRARADICES, ARBUSCULAR MYCORRHIZAL FUNGI, MYCORRHIZAL INOCULUM PROPAGATION, PLANT COLONIZATION, FUNGI PROPAGATION

08/09-1659 GLOSSINA MORSITANS, TSETSE FLIES, OUTER-MEMBRANE PROTEIN A, POLYMORPHISMS, BACTERIAL INFECTIONS, INSECT SYMBIOSIS

08/09-1940 GLOVE TOXICITY, VINYL GLOVES, LATEX GLOVE, NITRILE GLOVES, TADPOLE HEALTH, SPECIMEN HANDLING

08/09-1002 GLUCOCORTICOID HORMONES, CUSHING'S SYNDROME, METABOLIC CHANGE, OBESITY, INSULIN RESISTANCE, ADENOSINE MONOPHOSPHATE-ACTIVATED PROTEIN KINASE

08/09-1566 GLUCOCORTICOSTEROIDS, GIANT-CELL ARTERITIS, POLYMYALGIA RHEUMATICA, MORNING JOINT STIFFNESS, MUSCULOSKELETAL DISORDERS

08/09-0907 GLUCONACETOBACTER DIAZOTROPHICUS, CYANOBACTERIA, NITROGEN FIXATION, PLANT PROCESSES

08/09-2407 GLUCOSAMINE-CHONDROITIN ARTHRITIS INTERVENTION TRIAL, DIETARY SUPPLEMENTS, ARTHRITIS, OSTEOARTHRITIS, PLACEBO EFFECT

08/09-1779 GLUCOSE, HYPOTHALAMIC ARCUATE NUCLEUS, OBESITY, PROOPIOMELANOCORTIN NEURONS, LEPTIN, APPETITE SUPPRESSION, AGOUTI-RELATED PROTEIN NEURONS

08/09-2038 GLUCOSE, BRAIN, OREXIN, WAKEFULNESS, HYPOTHALAMUS

08/09-2123 GLUCOSE, ENERGY METABOLISM, EXERCISE, LACTATE, CEREBRAL METABOLIC RATIO, MUSCLE OXYGENATION, BRAIN

08/09-2371 GLUCOSE-6-PHOSPHATASE, VON GIERKE'S DISEASE, STEROID RECEPTOR COACTIVATOR 2, FASTING, HEPATIC GLUCOSE

08/09-1503 GLUCOSE-6-PHOSPHATASE CATALYTIC UNIT 2 (G6PC2), SINGLE NUCLEOTIDE POLYMORPHISMS, FASTING PLASMA GLUCOSE, PUBLIC HEALTH, TYPE 2 DIABETES

08/09-0111 GLUCOSE-6-PHOSPHATE DEHYDROGENASE, NICOTINAMIDE ADENOSINE DINUCLEOTIDE PHOSPHATE, G6PD DEFICIENCY, ENZYME DEFICIENCIES, GENETIC DEFECTS, X-LINKED DEFECTS

08/09-1016 GLUCOSE INTOLERANCE, ADVERSE PREGNANCY OUTCOMES, HYPERGLYCEMIA, PREGNANCY, GESTATIONAL DIABETES, WOMEN'S HEALTH

08/09-2387 GLUCOSE MONITORING, DIABETES TYPE 1, GLYCEMIC CONTROL, HOME MONITORING, NOCTURNAL HYPOGLYCEMIA

08/09-1628 GLUCOSE MONITORING, CHEMICAL EXPOSURE MONITORING, MICRONEEDLES, TRIAGE, DIABETIC TESTING SUPPLIES, BLOOD TESTING

08/09-2399 GLUTAMATE, COGNITIVE DECLINE, CHOLINESTERASE INHIBITORS, MEMANTINE, ALZHEIMER'S DISEASE, DRUG THERAPY, BRAIN

08/09-1861 GLUTAMATE, SCHIZOPHRENIA, DOPAMINE, NEUROTRANSMITTERS, DRUG DEVELOPMENT, BRAIN DISORDERS, PSYCHOLOGICAL DISORDERS

08/09-0680 GLUTAMATE RECEPTORS, PROTEIN SYNTHESIS, LONG-TERM MEMORY, LEARNING, FEAR CONDITIONING, MEMORY CONSOLIDATION

08/09-1830 GLUTAMATE RECEPTORS, BRAIN, NEUROLOGICAL DISORDERS, MOLECULAR NEUROBIOLOGY, DEPRESSION

08/09-0661 GLYCANS, ENERGY LANDSCAPES, POSTTRANSLATIONAL MODIFICATIONS, GLYCOSYLATION, THERMODYNAMIC STABILIZATION, PROTEIN STABILIZATION

08/09-2050 GLYCANS, MULTIPLE-OOCYTE FOLLICLES, MICE, FERTILITY, OOCYTES

08/09-2387 GLYCEMIC CONTROL, GLUCOSE MONITORING, DIABETES TYPE 1, HOME MONITORING, NOCTURNAL HYPOGLYCEMIA

08/09-1221 GLYCINAMIDE RIBONUCLEOTIDES, ENZYMES, BIOSYNTHESIS, PURINE, LIVING CELLS, MULTIENZYME COMPLEXES, TRIFGART

08/09-0874 GLYCINE MAX, SOYBEANS, DIABROTICA VIRGIFERA VIRGIFERA, POPILLIA JAPONICA, PLANT DEFENSE, CARBON DIOXIDE, INVASIVE INSECTS, ANTHROPOGENIC CHANGES

08/09-2383 GLYCINE MAX, DIET, ANTITUMOR ACTIVITY, GENISTEIN, SOY EXTRACT, CANCER PREVENTION

08/09-2385 GLYCOGEN-STORAGE DISEASE TYPE II, ENZYME REPLACEMENT THERAPY, POMPE'S DISEASE, ACID MALTASE DEFICIENCY, GENETIC DISEASES

08/09-0403 GLYCOPROTEINS, HOMEOBOX GENES, BETA-CATENIN, FRIZZLED RECEPTORS, SIGNALING PATHWAYS, WNT SIGNALING PATHWAY, DRUG DEVELOPMENT

08/09-2307 GLYCOSIDE HYDROLASES, COMPARATIVE GENOMICS, MICROBIAL GENOMES, EVOLUTION, GUT MICROBES, GENE CONVERGENCE, HORIZONTAL GENE TRANSFER

08/09-0661 GLYCOSYLATION, POSTTRANSLATIONAL MODIFICATIONS, ENERGY LANDSCAPES, GLYCANS, THERMODYNAMIC STABILIZATION, PROTEIN STABILIZATION

08/09-0575 GLYCYPHAGUS HYPUDAEI, MITES, ECTOPARASITES, PARASITIC ARTHROPODS, SYLVATIC PLAGUE , MAMMAL PARASITES, DISEASE VECTORS, RODENTS, TICKS

08/09-2136 GLYPHOSATE, CAFFEINE, BENZOIC ACID, QUANTITATIVE STRUCTURE-ACTIVITY RELATIONSHIP (QSAR), PLACENTAL PERFUSIONS, PREGNANCY

08/09-1457 GLYPHOSATE, FLORIDA, PEST PLANTS, LYGODIUM MICROPHYLLUM, OLD WORLD CLIMBING FERN, METSULFURON METHYL, HERBICIDES

08/09-0000 GM--SEE GENETICALLY MODIFIED

08/09-2022 GNATHIIDS, MARINE ECTOPARASITES, EVOLUTIONARY DIVERGENCE, GREAT BARRIER REEF, PREY LOCATION TECHNIQUES

08/09-1667 GOAT HERBIVORY, ISLAND INVASIVE SPECIES, FERAL GOATS, MONA ISLAND RESERVE, PUERTO RICO, ENDEMIC PLANTS

08/09-2448 GOBEKLI TEPE, TURKEY, URFA, PREHISTORIC TEMPLES, FERTILE CRESCENT, HUNTER-GATHERERS, STONE CUTTING

08/09-2195 GOBERO EXCAVATION SITE, TÖNÖRÔ DESERT, GREEN SAHARA, SAHARA DESERT, ARCHAEOLOGY

08/09-0054 GOBIOCYPRIS RARUS, CHINESE RARE MINNOWS, NONYLPHENOL, OXIDATIVE DAMAGE, UNFERTILIZED EGGS, ENDOCRINE-DISRUPTING CHEMICALS, THIOBARBITURIC ACID-REACTIVE SUBSTANCES

08/09-2153 GODS AND GODDESSES, TEMPLE SITES, SOIL TYPE, ARCHAEOLOGY, GREEK TEMPLES

08/09-1840 GOITER, IODINE-DEFICIENCY DISORDERS, THYROID HORMONES, NUTRITION, PUBLIC HEALTH, BIRTH DEFECTS

08/09-0760 GOITER, PUBLIC HEALTH, LYMPHATIC FILARIASIS, CRETINISM, IODINE DEFICIENCY, SALT FORTIFICATION PROGRAMS

08/09-2230 GOLFO NUEVO, TOURIST IMPACTS, DIURNAL ACTIVITY, LAGENORHYNCHUS OBSCURUS, DUSKY DOLPHIN, ARGENTINA

08/09-0943 GOLGI APPARATUS, GOLGINS, LIPID MEMBRANES, LIPOSOME TETHERING, AMPHIPATHIC LIPID-PACKING SENSORS, GUANOSINE TRIPHOSPHATES

08/09-0943 GOLGINS, LIPID MEMBRANES, GOLGI APPARATUS, LIPOSOME TETHERING, AMPHIPATHIC LIPID-PACKING SENSORS, GUANOSINE TRIPHOSPHATES

08/09-2040 GOLGI NUCLEOTIDASE, SULFATION, SKELETAL DEVELOPMENT, CHONDRODYSPLASIA, BONE ABNORMALITIES

08/09-0015 GOMBE NATIONAL PARK, FEEDING TERRITORY, CHIMPANZEES, FOOD SHORTAGES

08/09-0970 GONADAL ARM EXTENSION, NEW ORGAN MORPHOLOGY, CAENORHABDITIS ELEGANS, PRISTIONCHUS PACIFICUS, NEMATODES, WNT SIGNALING

08/09-2066 GONAD DEVELOPMENT, PITX2 GENE, OVARY DEVELOPMENT, ASYMMETRICAL ORGAN DEVELOPMENT, EMBRYO ORGANOGENESIS

08/09-2111 GONADOTROPIN-RELEASING HORMONE AGONISTS, REPRODUCTIVE DISORDERS, WOMEN'S HEALTH, ENDOMETRIOSIS, DYSMENORRHEA

08/09-0165 GONADOTROPIN-RELEASING HORMONE, AMYLOIDS, LONG-ACTING DRUGS, DRUG RELEASE, PEPTIDE DRUGS

08/09-1793 GONADS, VASCULARIZATION, ORGANOGENESIS, TESTES, OVARIES, SEXUAL DEVELOPMENT

08/09-1250 GONDWANA, VICARIANCE, SPECIES DISPERSAL PATTERNS, BIOGEOGRAPHICAL HISTORIES, PATTERN-SPOTTING METHODS, SOUTHERN HEMISPHERE, CONTINENT FORMATION

08/09-2293 GONIASTREA AUSTRALENSIS, POCILLOPORA DAMICORNIS, GREAT BARRIER REEF, MARINE PROTECTED AREAS, HIGH-LATITUDE CORAL REEFS, CAULIFLOWER CORAL, LESSER STAR CORAL

08/09-1187 GORILLAS, VIRUNGA NATIONAL PARK, MOUNTAIN GORILLAS, CONGOLESE INSTITUTE FOR THE CONSERVATION OF NATURE, CHARCOAL PRODUCTION

08/09-2452 GOSSIP, SOCIAL INTERACTION, GROUP BONDING, HUMAN BEHAVIOR, ANTHROPOLOGY

08/09-2382 GOSSYPOL, ANTICANCER AGENTS, LIPOSOMAL DRUG DELIVERY, SIDE EFFECT MITIGATION, DRUG THERAPY

08/09-2015 GOULI REGION, PANTHERA UNCIA, SNOW LEOPARD, CHINA, KUNLUN MOUNTAINS, CONSERVATION

08/09-2433 GOURMET SALTS, PRESERVING FOOD, SODIUM CHLORIDE, SALT, FOOD SEASONINGS

08/09-2235 GOVERNMENTAL POLICIES, ENVIRONMENTAL PROTECTION, PUBLIC LAND MANAGEMENT, CLIMATE CHANGE

08/09-1874 GP120 PROTEIN, MICROBICIDES, ANTIBODY PRODUCTION, ACQUIRED IMMUNODEFICIENCY SYNDROME (AIDS), HUMAN IMMUNODEFICIENCY VIRUS (HIV), VACCINE EFFICACY

08/09-2462 G PROTEIN-COUPLED RECEPTORS, LIGANDS, MOLECULAR SIGNALING PATHWAYS, DRUG DEVELOPMENT, RECEPTOR-LIGAND PAIRS

08/09-0659 G PROTEINS, VOMERONASAL ORGAN, PHEROMONES, CYCLIC ADENOSINE MONOPHOSPHATE SIGNALING, VOLATILE DETECTION, ODORANT DETECTION

08/09-0000 GPS--SEE GLOBAL POSITIONING SYSTEM

08/09-0590 GRACILINANUS MICROTARSUS, ENERGY MAXIMIZATION STRATEGY, SEASONAL FOOD BUDGET, BRAZILIAN GRACILE MOUSE OPOSSUM, NEOTROPIC MARSUPIALS, DIET VARIATION

08/09-0800 GRAIN PRODUCTS, BIOFUELS, BEER PRODUCTION, HOPS, BARLEY, ECONOMIC TRENDS

08/09-0521 GRAMMAR, HISTORY, DIALECT, ENGLISH LANGUAGE, LINGUISTICS

08/09-1400 GRAM-NEGATIVE BACTERIA, CELL WALL RECYCLING, PEPTIDOGLYCAN RECYCLING, ESCHERICHIA COLI, BACTERIAL CELL WALL RECYCLING, LYTIC ENZYMES

08/09-0815 GRANDODIORITE, BIG SPHERES, LAS BOLAS GRANDES, COSTA RICAN, GABBRO, COQUINA

08/09-0226 GRANITE OUTCROP, MENTAL REFITTING, MEGALITHS, NEOLITHIC PERIOD, ANCIENT BUILDING TECHNOLOGY

08/09-0367 GRANITE OUTCROP HABITAT, EUCALYPTUS CAESIA, ISOLATED ISLAND HABITAT, PHYLOGENETIC ANALYSES, CLONALITY, GENETIC DRIFT, PHYLOGEOGRAPHY

08/09-0956 GRANULOCYTE COLONY-STIMULATING FACTOR, MOLECULAR CLOCKS, CHEMOKINES, CIRCADIAN OSCILLATIONS, HEMATOPOIETIC STEM CELLS

08/09-1018 GRANULOMAS, SEVERE COMBINED IMMUNODEFICIENCY DISEASE, SKIN DISEASES, RECOMBINATION ACTIVATING GENE, GENE MUTATIONS

08/09-2341 GRAPEVINE, VITIS VINIFERA, WILD GRAPEVINE, QUATERNARY GLACIATION, PLANT MIGRATION ROUTES

08/09-2430 GRAPHICAL REPRESENTATIONS, EVOLUTIONARY RELATIONSHIPS, CLADOGRAMS, PHYLOGENETIC TREES, BIOLOGY TEXTBOOKS, TEACHING BIOLOGY

08/09-1682 GRAPTEMYS, MAP TURTLES, IMMUNE SYSTEM DEVELOPMENT, INCUBATION ENVIRONMENT, TURTLE SEX DETERMINATION

08/09-1948 GRASS-ENDOPHYTE SYMBIOSIS, IMPERFECT VERTICAL TRANSMISSION, FUNGAL ENDOPHYTES, SYMBIONT TRANSMISSION, VERTICALLY TRANSMITTED SYMBIOSES

08/09-0237 GRASSES, INSECTS, SERRATIONS, SHARP EDGES, FISHES, RODENTS, BIOMIMETIC DEVICES

08/09-0879 GRASSES, PINES, PALMS, COASTAL COMMUNITIES, NEOTROPICAL FLORA, VEGETATIVE COMPOSITIONS, PASPALUM PULCHELLUM, MESOSETUM FILIFOLIUM, ACOELORRAPHE WRIGHTII, BELIZE, SAVANNAS

08/09-0363 GRASSHOPPERS, PLANT COMPOSITIONS, SPIDERS, ECOSYSTEM FUNCTIONS, GRASSLANDS, PREDATOR-PREY INTERACTIONS

08/09-0598 GRASSHOPPERS, HUNGER, SWARMING INSECTS, LOCUSTS, MORMON CRICKET, ANABRUS SIMPLEX, INSECT BEHAVIOR

08/09-0833 GRASSHOPPERS, LOCUSTS, INSECT BEHAVIOR, PHENOTYPIC PLASTICITY, PHASE CHANGE, MIGRATION, PESTS, SWARMS

08/09-0333 GRASSLAND CONSERVATION, GREAT PLAINS, BISON, AMERICAN BISON, WILDLIFE RESTORATION, ECOLOGICAL RESTORATION

08/09-1922 GRASSLAND ECOLOGY, BOOK REVIEW, NORTH AMERICA, CATTLE GRAZING, SHORTGRASS STEPPE, ECOLOGY

08/09-1724 GRASSLAND INFERTILITY, CLIMATE CHANGE, SPECIES PERSISTENCE, UNPRODUCTIVE ECOSYSTEMS, ENGLAND

08/09-0060 GRASSLAND PLANTS, AGRICULTURAL POLLUTION, FERTILIZER IMPACTS, NITROGEN DEPOSITION, PLANT PRODUCTION

08/09-0363 GRASSLANDS, PREDATOR-PREY INTERACTIONS, ECOSYSTEM FUNCTIONS, SPIDERS, PLANT COMPOSITIONS, GRASSHOPPERS

08/09-1487 GRASSLANDS, PALOUSE PRAIRIE, INVASIVE PLANTS, SOIL CHARACTERISTICS, BIOPHYSICAL CHARACTERISTICS

08/09-0063 GRASS SHRIMP, CYCLIC HYPOXIA, ESTUARINE ENVIRONMENTS, HYPOXIA, PALAEMONETES PUGIO

08/09-2438 GRAVES, MESOLITHIC PEOPLE, GLOBAL WARMING, BRITAIN, BURIAL SITES

08/09-2455 GRAY/ELISHA, BELL/ALEXANDER GRAHAM, TELEPHONE INVENTION, LIQUID TRANSMITTERS, INDUCTION, ANALOG COMMUNICATIONS

08/09-0085 GRAY JAY, ONTARIO, ALGONQUIN PROVINCIAL PARK, BREEDING, CLIMATE CHANGE, RANGE CONTRACTION, PERISOREUS CANADENSIS, TERRITORIAL SHIFT

08/09-0682 GRAY MATTER, WHITE MATTER, BRAIN COMPOSITION, MYELIN, LEARNING, MENTAL ILLNESS, DIFFUSION TENSOR IMAGING

08/09-0608 GRAY WHALES, ABORIGINAL WHALERS, CHUKCHI, WHALE ODOR, ODOROUS WHALE MEAT, ESCHRICHTIUS ROBUTUS

08/09-0050 GRAY WHALES, BIG BEND NATIONAL PARK, BUTTERFLIES, CARIBOU, MIGRATION, POINT REYES NATIONAL SEASHORE

08/09-2269 GRAY WOLF, ENDANGERED SPECIES, SPECIES REINTRODUCTION, CONSERVATION, CANIS LUPUS, NORTHERN UNITED STATES WILDLIFE

08/09-0639 GRAZING, LIVESTOCK, BIRD SPECIES RICHNESS, OREGON, OAK WOODLANDS, MIXED-CONIFER FORESTS

08/09-1144 GRAZING BEHAVIOR, DEER GRAZING, CATTLE GRAZING, MAGNETIC ALIGNMENTS, MAGNETORECEPTION, SPATIAL ORIENTATIONS, ANIMAL BEHAVIOR

08/09-1483 GRAZING EFFECTS, BIG SAGEBRUSH, ARTEMISIA TRIDENTATA, PURSHIA TRIDENTATA, ANTELOPE BITTERBRUSH, BUNCHGRASSES, SHRUBSTEPPE VEGETATION

08/09-0062 GREAT APES, RESPIRATORY DISEASES, HABITUATED APES, DISEASE TRANSMISSION, PARAMYXOVIRUSES, HUMAN RESPIRATORY SYNCYTIAL VIRUS, METAPNEUMOVIRUS, CHIMPANZEE, PAN TROGLODYTES, PRIMATE CONSERVATION

08/09-1962 GREAT BARRIER REEF, FOSSIL CORAL REEFS, CORAL REEFS, COLD-WATER CORAL COMMUNITIES, REEF MARGINS

08/09-0861 GREAT BARRIER REEF, ACANTHASTER PLANCI, CROWN-OF-THORNS STARFISH, PREDATORY STARFISH, STARFISH INFESTATIONS

08/09-2293 GREAT BARRIER REEF, MARINE PROTECTED AREAS, HIGH-LATITUDE CORAL REEFS, POCILLOPORA DAMICORNIS, GONIASTREA AUSTRALENSIS, CAULIFLOWER CORAL, LESSER STAR CORAL

08/09-2022 GREAT BARRIER REEF, GNATHIIDS, MARINE ECTOPARASITES, EVOLUTIONARY DIVERGENCE, PREY LOCATION TECHNIQUES

08/09-0865 GREAT BARRIER REEF, PALEOECOLOGY, TERRIGENOUS SEDIMENTS, CORAL REEFS, LAGOONS

08/09-1727 GREAT BARRIER REEF MARINE PARK, CORAL REEFS, AUSTRALIA, ECOSYSTEM MANAGEMENT, ENVIRONMENTAL PROTECTION

08/09-1100 GREAT BASIN, MOJAVE DESERT, SONORAN DESERT, BOOK REVIEW, ANTHROPOLOGY, CONSERVATION, DESERT ECOSYSTEMS, CALIFORNIA

08/09-0871 GREAT BASIN, LOW ELEVATION, OCHOTONA PRINCEPS, AMERICAN PIKA, CLIMATE CHANGE, SPECIES DISTRIBUTION, NEVADA, POPULATION STUDIES

08/09-1488 GREAT BASIN SPADEFOOT TOADS, SPEA INTERMONTANA, SPADEFOOT TOADS, TOAD DIET, AMPHIBIAN DIET

08/09-1083 GREAT BRITAIN, STONEHENGE, NEOLITHIC, DURRINGTON WALLS, BURIAL GROUNDS

08/09-0335 GREAT CAPRICORN BEETLE, ECOSYSTEM ENGINEERING, CERAMBYX CERDO, ENDANGERED BEETLES, SAPROXYLIC BEETLES, OAK TREE HABITATS

08/09-1664 GREAT CORMORANTS, FOOD WARMING, WING-SPREADING, PHALACROCORAX CARBO, BIRD BEHAVIOR

08/09-0276 GREATER PRAIRIE CHICKEN, MATING, BIRD POPULATIONS, POPULATION DECLINE, ILLINOIS, PRAIRIES

08/09-1093 GREATER SAGE-GROUSE, SAGE-GROUSE MATING RITUALS, LEKS, BACKGROUND NOISE, CENTROCERCUS UROPHASIANUS

08/09-0622 GREATER YELLOWSTONE ECOSYSTEM, LEPUS TOWNSENDII, WHITE-TAILED JACK RABBIT, ECOLOGICAL BASELINES, SPECIES LOSSES, UNDETECTED SPECIES LOSS

08/09-0695 GREAT MIGRATION, HOFMEYR SKULL, HUMAN EVOLUTION, EAST AFRICAN MIGRATION, EVOLUTION

08/09-1542 GREATNESS SCALE, BIODIVERSITY DECLINE, EXTINCTION MAGNITUDES, MASS EXTINCTIONS, HABITAT DESTRUCTION

08/09-0976 GREAT ORDOVICIAN BIODIVERSIFICATION EVENT, EVOLUTION, CAMBRIAN EXPLOSION, BIODIVERSITY

08/09-0333 GREAT PLAINS, BISON, AMERICAN BISON, GRASSLAND CONSERVATION, WILDLIFE RESTORATION, ECOLOGICAL RESTORATION

08/09-0311 GREAT SKUA, HOMEOTHERMIC BIRDS, CATHARACTA SKUA, HEAT STRESS, HIGH-LATITUDE BIRDS, FISH AVAILABILITY, CLIMATE CHANGE, BIRD BEHAVIOR, CHICK SURVIVAL

08/09-0808 GREAT SUN, PRAIRIE MOUND CITIES, MONKS MOUND, NORTH AMERICA, ANCIENT CITIES, CAHOKIA

08/09-1199 GREAT TITS, WINTER MOTHS, OPEROPHTERA BRUMATA, PHENOTYPIC PLASTICITY, CLIMATE CHANGE, PARUS MAJOR, UNITED KINGDOM, BIRD ADAPTATIONS

08/09-2463 GREAT WALL OF CHINA, DESERTIFICATION, CHINA, CULTURAL PRESERVATION, HISTORICAL LANDMARKS

08/09-0846 GREAT WHITE SHARK, PREDATORS, SHARK INTELLIGENCE, ILLEGAL ANIMAL TRADING, CARCHARODON CARCHARIAS

08/09-0260 GREECE, PARTHENON, ANCIENT ARCHITECTURE, RESTORATION, BUILDING TECHNIQUES

08/09-2153 GREEK TEMPLES, ARCHAEOLOGY, SOIL TYPE, TEMPLE SITES, GODS AND GODDESSES

08/09-0092 GREEN ALGAE, DESERT HABITAT, ALGAE CLASSIFICATION, FRESHWATER ALGAE, PHYLOGENETICS

08/09-1630 GREEN CHEMISTRY, BIOMIMETIC CATALYSTS, METALLOENZYMES, OXIDATION CATALYSIS, ENZYMES

08/09-1341 GREEN CHEMISTRY, PHENALKAMINES, CARDANOL, CASHEW NUTSHELL LIQUID, PAINT COMPONENTS

08/09-0331 GREEN CITIES, CHINA, DONGTAN, FUTURE CITIES, ECO-CITIES, URBAN SUSTAINABILITY

08/09-0638 GREEN ENERGY, METHANE, ELECTRICITY GENERATION, RHIZODEPOSITION, RICE PADDIES, ALTERNATIVE ENERGY, SEDIMENT MICROBIAL FUEL CELLS

08/09-1704 GREEN FLUORESCENT PIGMENT, SCLERACTINIAN CORALS, FLUORESCENT PROTEINS, BIOLUMINESCENCE, CORAL COLORS

08/09-1231 GREEN FLUORESCENT PROTEIN, PHOTOACTIVATABLE VARIANT, FRUIT FLIES, DROSOPHILA, SEXUAL DIMORPHISM, INSECT BRAINS

08/09-1966 GREEN FUEL REFINERIES, BIOCATALYTIC DESULFURIZATION (BDS), HYDRODESULFURIZATION, PETRO DIESEL, OIL-REFINING PROCESSES

08/09-0899 GREENHOUSE GAS CAPTURE, COAL, CARBON DIOXIDE STORAGE, FOSSIL FUEL, ELECTRICITY GENERATION

08/09-2272 GREENHOUSE GAS EMISSIONS, BIODIVERSITY, RENEWABLE ENERGY, BIRDLIFE PARTNERSHIP, CLIMATE CHANGE

08/09-0368 GREENHOUSE GAS EMISSIONS, PEATLAND DRAINAGE, REWETTING PEAT SOILS, FENS, GLOBAL WARMING, MUNICIPAL WASTEWATER, WATER CONSERVATION

08/09-2002 GREENHOUSE GAS EMISSIONS, CARBON STORAGE, ANNUAL FOREST CARBON STORAGE, FOREST SUCCESSION, ECOSYSTEM DISTURBANCE

08/09-1311 GREENHOUSE GAS EMISSIONS, FOOD PRODUCTION, CARBON DIOXIDE EMISSIONS, ORGANICALLY GROWN FOODS, LOCALLY GROWN FOODS

08/09-0648 GREENHOUSE GASES, UNITED STATES CROPLANDS, BIOFUELS, LAND-USE CHANGES, ETHANOL, SUGARCANE ETHANOL

08/09-0078 GREENHOUSE GASES, OCEAN FERTILIZATION, CARBON DIOXIDE MITIGATION, IRON ENRICHMENT, NITROGEN SEEDING, PHYTOPLANKTON BLOOMS

08/09-1734 GREENHOUSE GASES, GLOBAL WARMING, METHANE, LIVESTOCK, MEAT INDUSTRY, DAIRY FARMING

08/09-1618 GREENHOUSE GASES, CARBON DIOXIDE, GLOBAL WARMING, CLIMATE CHANGE, METHANE

08/09-1166 GREENHOUSE GASES, DEFORESTATION, LAND USE, UNITED NATIONS FRAMEWORK CONVENTION ON CLIMATE CHANGE, FOREST DEGRADATION

08/09-1444 GREENHOUSE GASES, CARBON SEQUESTRATION IN OCEANS, OCEAN IRON FERTILIZATION, ARTIFICIAL PHYTOPLANKTON BLOOMS

08/09-0636 GREENHOUSE GAS MITIGATION, GLOBAL WARMING, ENVIRONMENTAL ENGINEERING, GEOLOGICAL SEQUESTRATION, CARBON DIOXIDE

08/09-1370 GREENHOUSE GAS REDUCTION, ECONOMICS, ETHICS, CLIMATE CHANGE, ENVIRONMENTAL PROTECTION

08/09-1722 GREENHOUSE GAS STORAGE, DEEP-SEA BASALTS, CARBON DIOXIDE SEQUESTRATION, JUAN DE FUCA PLATE, ENVIRONMENTAL REMEDIATION

08/09-1428 GREENHOUSE-ICEHOUSE TRANSITION, EARTH'S CLIMATE, TIPPING POINT PREDICTION, CLIMATE CHANGE, ABRUPT CLIMATE CHANGE

08/09-0283 GREEN HYDRAS, PORE-FORMING PROTEINS, CHLOROHYDRA VIRIDISSIMA, HYDRALYSINS, GASTROVASCULAR CAVITIES, DIGESTION, OSMOTIC DISINTEGRATION, PREY DISINTEGRATION

08/09-1759 GREEN INITIATIVES, TIBETAN PLATEAU, ENVIRONMENTAL PROTECTION, CHINA, QINGHAI PROVINCE

08/09-1824 GREENLAND, HUMAN GENOMES, MITOCHONDRIAL DEOXYRIBONUCLEIC ACID (MTDNA), EVOLUTION, ESKIMO, FOSSILS, HAPLOGROUPS, HUMAN MIGRATIONS, ANCIENT CULTURES

08/09-1139 GREENLAND, CADMIUM, LEAD, THALLIUM, HEAVY METALS, GLACIOCHEMISTRY, COAL BURNING, ARCTIC POLLUTION

08/09-0851 GREEN-LEAF VOLATILES, VESPULA GERMANICA, SOCIAL WASPS, EPIPACTIS HELLEBORINE, ORCHID POLLINATION SYSTEMS, CHEMICAL MIMICRY, INSECT BEHAVIOR, WASP ATTRACTANTS

08/09-0577 GREEN PEACH APHID, AGRICULTURE, ORGANIC FARMING, MYZUS PERSICAE, LETTUCE PESTS, APHID CONTROL, GARLIC SPRAY, HABANERO, INSECT PESTS

08/09-0322 GREEN ROOFS, ECOROOFS, CLIMATE CHANGE, CITY PLANNING, ROOF GARDENS, INSULATION

08/09-2195 GREEN SAHARA, GOBERO EXCAVATION SITE, TÔNÔRÔ DESERT, SAHARA DESERT, ARCHAEOLOGY

08/09-1637 GREEN STONE BEADS, NEAR EAST, MINERAL SYMBOLISMS, AGRICULTURE, BEADS

08/09-0010 GREEN SULFUR BACTERIA, ANAEROBIC OXIDATION, CHLOROBIUM TEPIDUM, GENOMICS, THIOSULFATE-DEPENDENT GROWTH, SULFUR OXIDATION, PHOTOTROPHIC BACTERIA

08/09-2216 GREEN SULFUR BACTERIA, ARCHEAN OCEAN CHEMISTRY, BANDED IRON FORMATIONS, LAKE MATANO, IRON OXIDATION

08/09-0357 GREY HERON, BIOACCUMULATION, PERSISTENT TOXIC POLLUTANTS, HYDROXYLATED POLYCHLORINATED BIPHENYLS, POLYCHLORINATED BIPHENYLS (PCBS), PREDATORY BIRDS, ACCIPITER NISUS

08/09-1617 GRID-ENABLED NEUROSURGICAL IMAGING SIMULATION, BRAIN SURGERY, ARTERIOVENOUS MALFORMATION, ATHEROSCLEROSIS, ANEURYSMS

08/09-1926 GROOMING RECIPROCATION, ALLOGROOMING, MUTUALISM, PRIMATE BEHAVIORS, ALTRUISM

08/09-1772 GROUND BEETLES, LEAD CONTAMINATION, BIOACCUMULATION, INSECT MORPHOLOGY, PTEROSTICHUS OBLONGOPUNCTATUS

08/09-0873 GROUND-DWELLING ARTHROPODS, GEOGRAPHIC PATTERNS, NORTH AMERICAN SOUTHWEST, SPECIES RICHNESS, ECOREGION TRANSITIONS

08/09-1558 GROUP A STREPTOCOCCUS, MICROBIOLOGY, PERITONSILLAR ABSCESSES, SORE THROAT, THROAT INFECTIONS

08/09-2452 GROUP BONDING, SOCIAL INTERACTION, GOSSIP, HUMAN BEHAVIOR, ANTHROPOLOGY

08/09-1392 GROUP FORAGING, ANELOSIMUS EXIMIUS, COOPERATIVE CAPTURE, SOCIAL SPIDERS, SCALING

08/09-2212 GROUP-NESTING, FOOD-HOARDING, SOUTHERN FLYING SQUIRRELS, GLAUCOMYS VOLANS, SPATIAL MEMORY, ANIMAL BEHAVIOR

08/09-1336 GROUP SELECTION, EVOLUTIONARY ADAPTATIONS, MULTILEVEL SELECTION THEORY, TRAGEDY OF THE COMMONS, NATURAL SELECTION

08/09-1805 GROWTH, BASAL METABOLIC RATES, ONTOGENY, BIOMASS ACCUMULATION, FOOD ASSIMILATION, ENERGY UPTAKE

08/09-0467 GROWTH ABNORMALITIES, HUTCHINSON-GILFORD PROGERIA SYNDROME, PATHOPHYSIOLOGY, GENETIC DISORDERS, PROGERIA

08/09-1795 GROWTH-DIFFERENTIATION FACTOR 3, ADIPOSE TISSUE, METABOLISM, DIET-INDUCED OBESITY, ALK7

08/09-0390 GROWTH FACTORS, SOMATIC MUTATIONS, ONCOGENE ALTERATIONS, CANCER THERAPY, TUMORIGENESIS, RIBONUCLEIC ACID (RNA)

08/09-1933 GROWTH RATES, WILDLIFE MANAGEMENT STRATEGIES, ALLIGATOR MISSISSIPPIENSIS, ENDANGERED SPECIES, AMERICAN ALLIGATOR

08/09-2322 GRUENEBERG GANGLION, GANGLION CELLS, ALARM PHEROMONES, MICE, OLFACTION

08/09-1418 GUANACOS, MITOCHONDRIAL DEOXYRIBONUCLEIC ACID (MTDNA) SEQUENCES, LAMA GUANICOE, CAMELIDS, CYTOCHROME B, PHYLOGENETIC TREE, SUBSPECIES, GENETIC VARIATIONS, GEOGRAPHIC RANGE

08/09-0665 GUANOSINE TRIPHOSPHATASES, CELL MIGRATIONS, TRANSCRIPTION FACTORS, CIONA INTESTINALIS, GENE REGULATORY NETWORKS, HEART PRECURSORS, EFFECTOR GENES

08/09-0943 GUANOSINE TRIPHOSPHATES, AMPHIPATHIC LIPID-PACKING SENSORS, LIPOSOME TETHERING, GOLGI APPARATUS, GOLGINS, LIPID MEMBRANES

08/09-0958 GUARD CELLS, STOMATA, ARABIDOPSIS THALIANA, SLOW ANION CHANNEL-ASSOCIATED 1, PLASMA MEMBRANE PROTEINS, ANION CHANNELS, GENE MUTATIONS, PLANT CELLS, LEAF EPIDERMIS

08/09-1746 GULF OF CALIFORNIA, MANGROVES, FISHERIES, ECOSYSTEM SERVICES, RESOURCE MANAGEMENT

08/09-1177 GULF OF CALIFORNIA, FISHERIES PRESSURE, ZALOPHUS CALIFORNIANUS, SEA LIONS, BYCATCH RATES

08/09-1156 GULF OF MEXICO, PIPING PLOVERS, ENDANGERED SHOREBIRDS, SHOREBIRD HABITAT, MIGRATORY BIRDS, HABITAT LOSS

08/09-1635 GUSTATORY SENSORY INTEGRATION, SWEET TASTE, BITTER TASTE, QUININE, TRPM5

08/09-0212 GUT FLORA, LACTOBACILLUS ACIDOPHILUS, INTESTINAL BACTERIA, PROBIOTICS, FERMENTED DAIRY PRODUCTS, BACTERIAL BENEFITS

08/09-1814 GUT MICROBES, EVOLUTION, MAMMAL GENES, MICROBE GENES, MICROBIOTAS, BACTERIAL DIVERSITY, PHYLOGENY

08/09-2307 GUT MICROBES, EVOLUTION, MICROBIAL GENOMES, GLYCOSIDE HYDROLASES, COMPARATIVE GENOMICS, GENE CONVERGENCE, HORIZONTAL GENE TRANSFER

08/09-2358 GUT MICROBIOTA, CROHN'S DISEASE, INFLAMMATORY BOWEL DISEASE, FAECALIBACTERIUM PRAUSNITZII, ANTIINFLAMMATORY BACTERIA

08/09-1835 GUT MICROBIOTA, DIABETES TYPE 1, INTESTINAL IMMUNITY, MUCOSA, AUTOIMMUNE DISEASES

08/09-2207 GUT MICROBIOTA, COPTOTERMES FORMOSANUS, PSEUDOTRICHONYMPHA GRASSII, TERMITES, PROTISTS, CELLULOLYSIS, NITROGEN FIXATIONS, ENDOSYMBIONTS

08/09-2082 GUT PATTERNING, CONVOLUTRILOBA LONGIFISSURA, BODY OPENINGS, ACOEL DEVELOPMENT, BILATERIANS, BLASTOPORAL EVOLUTION

08/09-1111 GYMNOTIFORMES, PREDATION AVOIDANCE, CLOAKING, ELECTRORECEPTION, WEAKLY ELECTRIC FISH, FISH ELECTROCYTES

08/09-2389 H5N1 VIRUS, CYCLOOXYGENASE-2, INFLUENZA, INFLAMMATION, ANTIVIRAL THERAPY

08/09-0758 H5N1 VIRUS, INFLUENZA, VACCINES, PANDEMICS, TISSUE CULTURE

08/09-0000 HAART--SEE HIGHLY ACTIVE ANTIRETROVIRAL THERAPY

08/09-0577 HABANERO, GARLIC SPRAY, APHID CONTROL, LETTUCE PESTS, MYZUS PERSICAE, GREEN PEACH APHID, AGRICULTURE, ORGANIC FARMING, INSECT PESTS

08/09-0858 HABITAT ALTERATION, URBANIZATION, TADARIDA AUSTRALIS, MOSAIC LANDSCAPES, FORAGING BEHAVIOR, BAT BEHAVIOR

08/09-0621 HABITAT CONSERVATION, DUGONG DUGON, SOUTHEAST ASIA, MARINE MAMMALS, CAMBODIA, PHU QUOC ISLAND

08/09-1672 HABITAT CONSERVATION, BRITISH COLUMBIAN UNGULATES, WILDLIFE HEALTH, LICK USE, NATURAL LICKS, UNGULATE SPECIES

08/09-2007 HABITAT CONSERVATION, CLIMATE CHANGE, CORAL REEFS, MARINE RESERVES, KIRIBATI

08/09-0049 HABITAT DECLINES, ANTILOCAPRA AMERICANA, CONSERVATION, YELLOWSTONE NATIONAL PARK, AMERICAN WEST, PRONGHORN ANTELOPE

08/09-1180 HABITAT DEGRADATION, FROGS, LEAF-LITTER FROGS, FOREST FRAGMENTATION, AMPHIBIAN HABITATS

08/09-1542 HABITAT DESTRUCTION, GREATNESS SCALE, BIODIVERSITY DECLINE, EXTINCTION MAGNITUDES, MASS EXTINCTIONS

08/09-1985 HABITAT DESTRUCTION, SEASONAL MIGRATIONS, ANIMAL NAVIGATION, CONSERVATION, MIGRATION

08/09-0057 HABITAT DESTRUCTION, ENDANGERED BIRD SPECIES, RANGE SIZE, WORLD CONSERVATION UNION RED LIST, FOREST BIRDS

08/09-0615 HABITAT DESTRUCTION, CONSERVATION, ANIMAL MIGRATION, CLIMATE CHANGE, MIGRATORY SPECIES

08/09-1186 HABITAT FRAGMENTATION, TRANSMISSION LINES, NORTH CHICKAMAUGA CREEK GORGE STATE NATURAL AREA, MAMMALIAN PREDATOR DISTRIBUTION, BIODIVERSITY

08/09-2287 HABITAT FRAGMENTATION, FOREST FRAGMENTATION, ATHERTON TABLELAND, RAINFOREST CONSERVATION, LEMUROID RINGTAIL POSSUMS, TREE KANGAROOS

08/09-2294 HABITAT FRAGMENTATION, BIODIVERSITY LOSS, DUNG BEETLE COMMUNITIES, SCARABIDAE, EXTINCTION RISK

08/09-0876 HABITAT FRAGMENTATION, NEW ZEALAND, BEETLES, EDGE EFFECTS, CONSERVATION

08/09-2286 HABITAT FRAGMENTATION, CHINA, FRAGMENTED PANDA HABITATS, MINSHAN MOUNTAINS, AILUROPODA MELANOLEUCA, CONSERVATION, GIANT PANDA

08/09-0600 HABITAT LOSS, MADAGASCAR, FOSSA, CRYPTOPROCTA FEROX, CONSERVATION, CARNIVORES

08/09-2291 HABITAT LOSS, AMBYSTOMA MACULATUM, SPOTTED SALAMANDER, RANA SYLVATICA, WOOD FROG, POOL-BREEDING AMPHIBIAN DECLINE, EXTINCTION RISKS

08/09-0626 HABITAT LOSS, THREATENED BUTTERFLIES, ENDANGERED BUTTERFLIES, BUTTERFLY POPULATION DECLINES, ASSISTED MIGRATIONS, LEPIDOPTERA

08/09-1156 HABITAT LOSS, MIGRATORY BIRDS, GULF OF MEXICO, PIPING PLOVERS, ENDANGERED SHOREBIRDS, SHOREBIRD HABITAT

08/09-0862 HABITAT LOSS, POPULATION DECLINES, SPECIES CONSERVATION, MIGRATORY ANIMALS, ANIMAL MIGRATION, BREEDING

08/09-0902 HABITAT LOSS, FOREST FRAGMENTATION, PROPITHECUS DIADEMA, DIADEMED SIFAKAS, POPULATION DENSITY

08/09-1181 HABITAT LOSS, AMPHIBIAN POPULATION DECLINE, ELEUTHERODACTYLUS ANTILLENSIS, MORPHOLOGICAL CHANGES, ANTILLEAN FROG, COMMON COQUI FROG, PUERTO RICAN FROGS

08/09-0380 HABITAT LOSS, CLIMATE CHANGE, GLOBAL WARMING, RANGE LIMITATIONS, WILDLIFE LOSS, SPECIES EXTINCTION, NICHE SPECIES

08/09-0076 HABITAT LOSS, ECOLOGICAL MAPS, LAKE WALES RIDGE, FLORIDA, LAND MANAGEMENT

08/09-1383 HABITAT LOSS, POLLINATION, NATIVE BEES, BEE POLLINATORS

08/09-1964 HABITAT LOSS, FARMLAND PROTECTION, CONSERVATION, INDIA, HUMAN-ELEPHANT CONFLICTS, ELEPHANTS

08/09-0056 HABITAT LOSS, MONTANE BIRD SPECIES, CLIMATE CHANGE, BIRD EXTINCTION RISKS, EXTINCTION RISKS, ELEVATIONAL RANGE SHIFTS

08/09-1456 HABITAT PENINSULAS, ANDEAN TROPICAL FOREST MAMMALS, YUNGAS FORESTS, SOUTH AMERICA, SPECIES RICHNESS

08/09-2004 HABITAT PRESERVATION, CONSERVATION, BROMELIADS, LARVAL INSECT HABITATS, LAND USE

08/09-1375 HABITAT PRESERVATION, CONSERVATION, FOREST ECOSYSTEMS, ECOSYSTEM FRAGMENTATION, PINE BARRENS ECOLOGY, NEW JERSEY PINE BARRENS, BOOK REVIEW

08/09-1079 HABITAT PRESERVATION, COLORADO, LARIMER COUNTY, CONSERVATION, LAND DEVELOPMENT, PRIVATE LAND CONSERVATION

08/09-2253 HABITAT PROTECTION, CONSERVATION, BIODIVERSITY HOTSPOTS, LONGLEAF PINE FOREST, FLORIDA PANHANDLE, PINUS PALUSTRIS

08/09-0046 HABITAT RESTORATION, ENDANGERED SPECIES, PHILIPPINE EAGLE, BIRDS, DEFORESTATION

08/09-0882 HABITAT SELECTION, BLACK BEARS, OCALA NATIONAL PARK, URSUS AMERICANUS FLORIDANUS, FLORIDA

08/09-2282 HABITAT SELECTION, MARTES AMERICANA, BOREAL FORESTS, AMERICAN MARTEN, CONSERVATION, LOGGED LANDSCAPES, WEASEL HABITAT

08/09-0062 HABITUATED APES, GREAT APES, RESPIRATORY DISEASES, DISEASE TRANSMISSION, PARAMYXOVIRUSES, HUMAN RESPIRATORY SYNCYTIAL VIRUS, METAPNEUMOVIRUS, CHIMPANZEE, PAN TROGLODYTES, PRIMATE CONSERVATION

08/09-0342 HACKBERRY TREE, ODOCOILEUS VIRGINIANUS, DEER BROWSING, BROWSING EFFECTS, NEBRASKA, WHITE-TAILED DEER

08/09-2199 HAECKEL/ERNST, BOOK REVIEW, DARWINISM, EVOLUTION, HUMAN EVOLUTION, BIOGENETIC LAW

08/09-0684 HAIR FOLLICLE BULGE NICHE, STEM CELL QUIESCENCE, QUIESCENCE REGULATION, HAIR GROWTH, CYCLOSPORIN A, CALCINEURIN, CALCIUM SIGNALING, CDK4 PROTEIN, NFATC1 TRANSCRIPTION FACTOR

08/09-0684 HAIR GROWTH, QUIESCENCE REGULATION, HAIR FOLLICLE BULGE NICHE, STEM CELL QUIESCENCE, CYCLOSPORIN A, CALCINEURIN, CALCIUM SIGNALING, CDK4 PROTEIN, NFATC1 TRANSCRIPTION FACTOR

08/09-1046 HAIR LOSS, ANDROGENIC ALOPECIA, MINOXIDIL, ROGAINE, FINASTERIDE, PROPECIA, PATTERN HAIR LOSS, BALDNESS

08/09-0936 HAIR PHYSIOLOGY, SKIN PHYSIOLOGY, PSORIASIS, KERATINOCYTES, HYPOTRICHOSIS SIMPLEX, CORNEODESMOSOMES, GENE DELETIONS

08/09-1381 HAIRY-LEGGED VAMPIRE BATS, WHITE-WINGED VAMPIRE BATS, COMMON VAMPIRE BATS, DIAEMUS SPECIES, DIPHYLLA ECAUDATA, VAMPIRE BATS, BAT BEHAVIOR, DESMODUS ROTUNDUS

08/09-0083 HAKALAU FOREST NATIONAL WILDLIFE REFUGE, HAWAII, FOREST RESTORATION, ENDANGERED BIRDS, WOODLANDS, NENE GEESE, CONSERVATION INITIATIVES, KOA TREES

08/09-0365 HALDANE'S SIEVE, SPECIES MUTATIONS, EVOLUTIONARY MECHANISMS, STANDING VARIATION, ENVIRONMENTAL ADAPTATION, POPULATION DYNAMICS

08/09-1957 HALIOTIS ASININA, TROPICAL ABALONE, PLANKTONIC LARVAL DISPERSAL, PELAGOBENTHIC LIFE CYCLES, AMPHIROA, CORALLINE ALGAE

08/09-1078 HALLUCINOGENS, MIND-ALTERING DRUGS, PSYCHEDELIC DRUGS, SCHEDULE 1 DRUGS, ENTHEOGENS, THERAPEUTIC DRUG USE, POST-TRAUMATIC STRESS DISORDER

08/09-1157 HALOPHILA DECIPIENS, COASTAL ECOSYSTEMS, BRAZIL, SEAGRASS HABITAT, MACROFAUNA

08/09-0838 HALOPLASMA CONTRACTILE, SHABAN DEEP, ANAEROBIC BACTERIA, RED SEA, NEW SPECIES, EXTREME ENVIRONMENTS, BACTERIAL LINEAGES, BRINE-FILLED DEEPS, SALTY HABITATS

08/09-1852 HAMARTIN-TUBERIN COMPLEX, TUBEROUS SCLEROSIS, GENETIC DISEASES, BENIGN LESIONS, MAMMALIAN TARGET OF RAPAMYCIN

08/09-0696 HAND-ASSISTED WALKING, EVOLUTION, BIPEDALISM, ORANGUTANS, TREE WALKING, HUMAN LOCOMOTION

08/09-2109 HANTAVIRUSES, UROTRICHUS TALPOIDES, MOLECULAR PHYLOGENY, VIRUS HOST SWITCHING, ASAMA VIRUS, JAPANESE SHREW MOLES

08/09-1244 HAPLOCHROMINE CICHLIDS, LAKE VICTORIA, SPECIES DIVERGENCE, PARASITE LOADS, PUNDAMILIA, SEXUAL SELECTION

08/09-1243 HAPLOCHROMIS PYRROCEPHALUS, ADAPTIVE RESPONSES, CICHLIDS, LAKE VICTORIA, EVOLUTIONARY RATES, NILE PERCH, LATES NILOTICUS

08/09-0803 HAPLOGROUP FREQUENCY, EARLY HOLOCENE, FERTILE CRESCENT, Y CHROMOSOME DIVERSITY, PRECIPITATION, NEOLITHIC AGRICULTURE

08/09-2078 HAPLOGROUPS, GENOME ANALYSIS, MITOCHONDRIAL DEOXYRIBONUCLEIC ACID (MTDNA) GENOMES, HUMAN EVOLUTION, TYROLEAN ICEMAN, HOMO SAPIENS

08/09-1824 HAPLOGROUPS, FOSSILS, GREENLAND, HUMAN GENOMES, MITOCHONDRIAL DEOXYRIBONUCLEIC ACID (MTDNA), EVOLUTION, ESKIMO, HUMAN MIGRATIONS, ANCIENT CULTURES

08/09-0673 HAPLOTYPE DIVERSITY, GENOTYPES, COPY NUMBER VARIANTS, SINGLE NUCLEOTIDE POLYMORPHISMS, POPULATION STRUCTURES

08/09-1778 HAPMAP PROJECT, COMPARATIVE GENOMIC HYBRIDIZATION, COPY NUMBER VARIATIONS, BACTERIAL ARTIFICIAL CHROMOSOMES, YORUBAN FAMILY STRUCTURE

08/09-1360 HAPPY TREE, CANCER TREATMENTS, SECONDARY METABOLITES, TOPOISOMERASE I, CAMPTOTHECA ACUMINATA, OPHIORRHIZA PUMILA, PLANT EVOLUTION, GENE MUTATIONS

08/09-0227 HARAPPAN CULTURE, INDUS RIVER SYSTEM, RIVERINE CULTURE, AGRICULTURE DEVELOPMENT, CLIMATE CHANGE

08/09-2261 HARD CLAMS, AQUACULTURE, MERCENARIA MERCENARIA, FLORIDA, WATER COLUMN CHARACTERISTICS

08/09-0093 HARDWOOD FORESTS, EASTERN UNITED STATES, PRESETTLEMENT VEGETATION, MESOPHICATION, FIRE SUPPRESSION, PINE, OAK, FOREST MANAGEMENT

08/09-1493 HARDY-WEINBERG EQUILIBRIUM, EVOLUTIONARY GENETICS, ALLELE FREQUENCIES, GENOTYPIC FREQUENCIES, IDEAL POPULATIONS, REPRODUCTION, BIALLELIC LOCI

08/09-0786 HARMONY, PSYCHOACOUSTICS, MUSICAL CHORDS, SOUND PERCEPTION, EMOTIONAL RESPONSE

08/09-0017 HARVESTER ANTS, POGONOMYRMEX, CASTE DIFFERENTIATION, ANT COLONIES, QUEEN ANTS, INSECT REPRODUCTION, ANT BEHAVIOR, FEMALE CASTE DETERMINATION

08/09-1115 HATCHING SYNCHRONY, CROCODYLUS NILOTICUS, NILE CROCODILE, EGG VOCALIZATIONS, REPTILE BEHAVIOR

08/09-0643 HATCHLING EMERGENCE, FLATBACK SEA TURTLES, ASYNCHRONOUS EMERGENCE, NATATOR DEPRESSUS, AUSTRALIA, TURTLE HATCHLINGS

08/09-0083 HAWAII, HAKALAU FOREST NATIONAL WILDLIFE REFUGE, FOREST RESTORATION, ENDANGERED BIRDS, WOODLANDS, NENE GEESE, CONSERVATION INITIATIVES, KOA TREES

08/09-0897 HAWAII, FOREST CANOPIES, RAINFORESTS, INVASIVE PLANTS, BIOLOGICAL INVASIONS

08/09-2435 HAWKINS/BENJAMIN WATERHOUSE, DINOSAUR BONES, FOSSILS, MUSEUM EXHIBITS, SCIENTIFIC ARTWORK

08/09-0582 HAWKMOTH, DATURA WRIGHTII, POLLINATION, CARBON DIOXIDE ATTRACTION, PLANT-INSECT INTERACTIONS, MANDUCA SEXTA, INSECT BEHAVIOR, OLFACTORY STIMULI, FLOWERING PLANTS

08/09-0984 HAWKMOTH POLLINATION, HUMMINGBIRD POLLINATION, PLANT SPECIATION, POLLINATOR SHIFTS, SPECIATION, IPOMOPSIS

08/09-0001 HAWKMOTHS, AGAVE PALMERI, DATURA WRIGHTII, MANDUCA SEXTA, FLOWER VISITATION, INSECT FORAGING, POLLINATION, OLFACTION, PLANT-POLLINATOR INTERACTIONS

08/09-2005 HAWTHORN, FLESHY FRUITED TREES, VERTEBRATE FRUGIVORES, THRUSHES, SEED DISPERSAL, CRATAEGUS MONOGYNA, HOLLY, ILEX AQUIFORIUM, YEW, TAXUS BACCATA, TURDUS SPECIES

08/09-0000 HDL--SEE HIGH-DENSITY LIPOPROTEIN

08/09-1044 HEADACHES, MIGRAINE HEADACHES, VISUAL AURA, BRAIN DISORDERS

08/09-0490 HEADACHE TRIGGERS, NATIONAL HEADACHE FOUNDATION, MIGRAINE HEADACHES, MANAGING HEADACHE PAIN, PAIN MANAGEMENT

08/09-0000 HEAD CANCER--SEE CANCER/HEAD

08/09-0249 HEAD INJURIES, SPORTS INJURIES, NATIONAL HOCKEY LEAGUE, HOCKEY INJURIES, BRAIN INJURIES, CONCUSSION

08/09-2164 HEAD INJURY TRIALS, BRAIN INJURIES MODELS, CLINICAL OUTCOMES, TRAUMATIC BRAIN INJURY, PROGNOSTIC MODELS

08/09-1390 HEAD ROTATIONS, GAZE STABILIZATION, VISUAL RECEPTIVE FIELDS, SENSORIMOTOR TRANSFORMATION, VISUAL GAZE, MOTOR NEURONS, NECKS, LOBULA PLATE TANGENTIAL CELLS

08/09-1088 HEALING CLAYS, BURULI ULCER, ANTIBACTERIAL CLAYS, ESCHERICHIA COLI, METHICILLIN-RESISTANT STAPHYLOCOCCUS AUREUS (MRSA), CLAY

08/09-2186 HEALTH BENEFITS, BREASTFEEDING, BABY FORMULA, NUTRITION, INFANT HEALTH

08/09-0201 HEALTH BENEFITS, PET OWNERSHIP, EXOTIC PETS, ZOONOTIC DISEASES, DISEASE TRANSMISSION

08/09-0489 HEALTH BENEFITS, CANCER PREVENTION, VEGETABLES, BROCCOLI, CRUCIFEROUS VEGETABLES, NUTRITION, BRASSICA OLERACEA

08/09-1901 HEALTHCARE, CLINICAL TRIALS, CHILDREN'S HEALTH, DRUG TREATMENT, PEDIATRICS

08/09-0771 HEALTHCARE COSTS, DRUG EFFECTIVENESS, MEDICATIONS, PRESCRIPTION DRUGS, GENERIC DRUGS, BRAND-NAME DRUGS, PUBLIC HEALTH

08/09-0780 HEALTH RISKS, OBESITY, BODY MASS INDEX (BMI), CANCER/BREAST, POSTMENOPAUSE, WOMEN'S HEALTH

08/09-0543 HEALTH TECHNOLOGY, BYPASS SURGERY, SURGICAL TECHNIQUES, HEART SURGERY, ROBOTIC HEART SURGERY

08/09-1462 HEALTHY CORAL REEFS, BIOMASS PYRAMIDS, CORAL REEFS, LINE ISLANDS, KINGMAN REEF

08/09-1863 HEALTHY DIET, COCOA, CHOCOLATE, FLAVONOIDS, NUTRITION, DARK CHOCOLATE

08/09-0784 HEALTHY DIET, MEATLESS DIETS, AMERICAN DIET, VEGETARIAN DIETS, DIETARY RECOMMENDATIONS

08/09-0494 HEALTHY EATING, JUNK FOOD, ENERGY-DENSE FOODS, FOOD COST, NUTRITION

08/09-1908 HEALTHY FOOD DEVELOPMENT, NUTRITION, FOOD ALTERATIONS, DISEASE PREVENTION, PLANT SCIENCE, BIOACTIVE COMPOUNDS

08/09-2131 HEALTHY LIFESTYLE CHOICES, PHYSICAL ACTIVITY, EXERCISE, DAILY EXERCISE GUIDELINES, CANCER PREVENTION

08/09-2404 HEALTHY LIFESTYLE CHOICES, HERBAL ENERGY BOOSTERS, ENERGY LEVELS, DIET, FATIGUE, SLEEP

08/09-0202 HEALTHY LIFESTYLE HABITS, EXERCISE, TELOMERE LENGTH, LONGEVITY, AGE-RELATED DISEASES, SMOKING, DIET

08/09-2129 HEALTHY-USER EFFECT, PNEUMONIA RISK, INFLUENZA, FLU SHOTS, 3-FOOT RULE, ELDERCARE

08/09-2156 HEARING, BRAIN, VENTRAL COCHLEAR NUCLEUS, SOUND PERCEPTION, AUDITORY PROCESSING

08/09-0561 HEARING, TUNING, EUSTACHIAN TUBES, ODORRANA TORMOTA, FROGS, CHINESE CONCAVE-EAR TORRENT FROG, EAR SOUND MODULATION

08/09-1539 HEARING, HUMAN EVOLUTION, GENE MUTATIONS, STEREOCILIA, COMMUNICATION GENES

08/09-1791 HEARING, ACTIN, TENSION-SENSING PROTEINS, MOLECULAR FORCE SENSORS, MYOSIN I

08/09-0243 HEARING AIDS, COCHLEAR IMPLANTS, DEAFNESS, OTOLOGICS, CARINA, SOUND CLARITY

08/09-1545 HEARING GENES, PRESTIN GENE, CONVERGENT EVOLUTION, BATS, ECHOLOCATION

08/09-1857 HEARING LOSS, TREATMENT OPTIONS, EAR DISEASE, VERTIGO, MENIERE'S DISEASE, SENSORINEURAL HEARING LOSS, TINNITUS

08/09-1567 HEARING LOSS DIAGNOSIS, EARS, SENSORINEURAL HEARING LOSS, IDIOPATHIC HEARING LOSS, AUDITORY DISORDERS

08/09-0514 HEARING MECHANISMS, REVERSE WAVE PROPAGATION, OTOACOUSTIC EMISSIONS, BASILAR MEMBRANE VIBRATION, COCHLEA

08/09-1651 HEARING PROCESSES, EAR PERFORMANCE, TRANSDUCER-BASED FORCE GENERATION, DROSOPHILA MELANOGASTER, AUDITORY SYSTEM, FRUIT FLY HEARING

08/09-0287 HEARING RANGE, INNER EAR, EAR EVOLUTION, COCHLEAR SHAPE, LOW-FREQUENCY HEARING, MAMMAL ANATOMY

08/09-0801 HEART, THERMODYNAMICS, EXERCISE EFFECTS, OXYGEN CONSUMPTION, CARDIAC OUTPUT

08/09-2055 HEART, CARDIOMYOCYTES, EPICARDIAL PROGENITORS, MYOCARDIUM, WT1-DERIVED CELLS

08/09-0172 HEART, HYPERTROPHIC GROWTH, CARDIAC PLASTICITY, VENTRICULAR ATROPHY, STRESS RESPONSES

08/09-0493 HEART, DRUG-ELUTING STENTS, CORONARY ARTERY BYPASS GRAFT, MULTI-VESSEL CORONARY ARTERY DISEASE, CARDIOVASCULAR DISEASE

08/09-0218 HEART AILMENTS, DEPRESSION, ANXIETY, MAJOR DEPRESSIVE DISORDERS, GENERALIZED ANXIETY DISORDERS

08/09-0217 HEART ATTACK, ASPIRIN, ANTIPLATELET PROPERTIES, INTERNAL BLEEDING, DRUG DOSAGE

08/09-0185 HEART ATTACK, LIPID METABOLISM, PLAQUES, RENIN-ANGIOTENSIN-ALDOSTERONE SYSTEM, LIPOPROTEINS, ATHEROSCLEROSIS, CARDIOVASCULAR DISEASE

08/09-1851 HEART ATTACK, ANTITHROMBOTIC THERAPY, CARDIOVASCULAR DISEASE, MYOCARDIAL INFARCTION, WORLD HEALTH ISSUES

08/09-1881 HEART ATTACK PREVENTION, ABDOMINAL FAT, RISK FACTORS, INSULIN RESISTANCE, DIABETES

08/09-0198 HEART ATTACK RISK, MERCURY CONTAMINATION, FATTY FISH, ESSENTIAL FATTY ACIDS, OMEGA-3 FATTY ACIDS, FISH CONSUMPTION

08/09-1000 HEART BYPASS, HYBRID BYPASS GRAFTS, BYPASS SURGERY, COMPLIANT POLY(CARBONATE-UREA)URETHANE, TISSUE ENGINEERING, SMOOTH MUSCLE CELLS, ENDOTHELIAL CELLS

08/09-1387 HEART DEVELOPMENT, TRANSGENIC LINES, GENE MUTATIONS, VERTEBRATES, CARDIAC CONDUCTION SYSTEM, ZEBRAFISH, TRANSCRIPTION FACTORS, DANIO RERIO

08/09-1604 HEART DISEASE, RISK FACTORS, ANEURYSM RISK, ACUTE AORTIC DISSECTION, AORTA

08/09-0486 HEART DISEASE, PUBLIC HEALTH, WEIGHT CONTROL, NUTS, UNSATURATED FATS

08/09-1040 HEART DISEASE, WAIST CIRCUMFERENCE, VISCERAL FAT, ABDOMINAL FAT, OBESITY

08/09-0501 HEART DISEASE, CARDIAC SURGERY, STENTS, BARE-METAL STENTS, IN-STENT THROMBOSIS, DRUG-ELUTING STENTS, BLOOD CLOT FORMATION

08/09-1014 HEART DISEASE, RISK FACTORS, ATHEROSCLEROSIS, HYPERGLYCEMIA, CARDIOVASCULAR DISEASE, DIABETES TYPE 1

08/09-1858 HEART DISEASE, PENICILLIUM CITRINUM, STATIN DRUGS, LOW-DENSITY LIPOPROTEIN (LDL), CHOLESTEROL BIOSYNTHESIS, MEVASTATIN, FUNGAL METABOLITES

08/09-1315 HEART DISEASE, HERB AND SPICE HEALTH BENEFITS, CANCER, DIABETES, NUTRITION, DIET

08/09-2134 HEART DISEASE, INFLAMMATORY DISEASES, RHEUMATOID ARTHRITIS, CARDIOVASCULAR DISEASE, RISK FACTORS

08/09-2391 HEART DISEASE PREVENTION, WOMEN'S HEALTH, NUTRITION, DIET, MEDITERRANEAN DIET

08/09-1038 HEART DISEASE PREVENTION, DIETARY APPROACHES TO STOP HYPERTENSION EATING PLAN, HYPERTENSION, HIGH BLOOD PRESSURE, DIET

08/09-0186 HEART DISEASE THERAPY OPTIONS, ANTIPLATELET DRUGS, THROMBOSIS, FIBRINS, BLOOD COAGULATION

08/09-1017 HEART DISORDERS, IMPLANTABLE CARDIOVERTER DEFIBRILLATOR, BETA-BLOCKERS, LEFT CARDIAC SYMPATHETIC DENERVATION, CATECHOLAMINERGIC POLYMORPHIC VENTRICULAR TACHYCARDIA

08/09-0179 HEART FAILURE, MYOCARDIAL INFARCTION, BONE MARROW, STEM CELLS, PROGENITOR CELLS

08/09-1022 HEART FAILURE, BIOMARKERS, OXIDATIVE STRESS, C-REACTIVE PROTEIN, CARDIAC DISEASE

08/09-1846 HEART FAILURE, CELLULAR THERAPY, TISSUE ENGINEERING, CARDIOVASCULAR DISEASE, MESENCHYMAL STROMAL CELLS

08/09-1599 HEART FAILURE, MATERNAL GENETIC INFLUENCES, CARDIAC FUNCTIONS, SEROTONIN, TRYPTOPHAN HYDROXYLASE

08/09-0187 HEART FAILURE, IMPLANTABLE DEVICES, PACEMAKERS, CARDIOVASCULAR DISEASE, AGING, BIOTECHNOLOGY, CONGESTIVE HEART FAILURE

08/09-0671 HEART FUNCTION, MYOCARDIAL INFARCTION, SUDDEN CARDIAC DEATH, ELECTROPHYSIOLOGICAL ABNORMALITIES, ATRIAL FIBRILLATION, ARRHYTHMIA THERAPY, CELL-BASED THERAPIES

08/09-0215 HEART HEALTH, MACULAR DEGENERATION, BETA CAROTENE, CHOLESTEROL, EGGS

08/09-2403 HEART IMAGING, AORTIC VALVE DISEASES, IMAGING TECHNIQUES, MITRAL VALVE DISEASE, THREE-DIMENSIONAL TRANS-ESOPHAGEAL ECHOCARDIOGRAPHY

08/09-2374 HEART INFECTIONS, CARDIAC TAMPONADE, STAPHYLOCOCCUS AUREUS, PERICARDITIS, INFECTIVE ENDOCARDITIS

08/09-1486 HEARTLEAF ARNICA, ARNICA CORDIFOLIA, CAMPIGLOSSA FOOTEORUM, PLANT-INSECT INTERACTIONS, POLYPLOIDY

08/09-0665 HEART PRECURSORS, GUANOSINE TRIPHOSPHATASES, CELL MIGRATIONS, TRANSCRIPTION FACTORS, CIONA INTESTINALIS, GENE REGULATORY NETWORKS, EFFECTOR GENES

08/09-0257 HEART REGENERATION, CARDIAC DISEASES, STEM CELL THERAPY, STEM CELLS, MYOCARDIAL INFARCTION

08/09-1833 HEART RHYTHM, CARDIOVASCULAR DISEASE, DRUG ADMINISTRATION, SINUS RHYTHM, ATRIAL FIBRILLATION, AMIODARONE

08/09-0199 HEART RHYTHM, ARRHYTHMIAS, CARDIAC MAPPING, IMPLANTABLE CARDIOVERTER DEFIBRILLATOR, ABLATION PROCEDURES

08/09-0543 HEART SURGERY, ROBOTIC HEART SURGERY, SURGICAL TECHNIQUES, BYPASS SURGERY, HEALTH TECHNOLOGY

08/09-0360 HEAT CONTENT, ATLANTIC OCEAN, ANTHROPOGENIC WARMING, NORTH ATLANTIC OSCILLATION, CLIMATE MODELING, ATMOSPHERIC VARIABILITY

08/09-0453 HEAT SHOCK PROTEIN 72, OBESITY, INSULIN RESISTANCE, METABOLIC DISORDERS, TYPE 2 DIABETES, PROTEIN KINASES, HIGH-FAT DIETS

08/09-0717 HEAT SHOCK PROTEINS, PRION TOXICITY, AMYLOIDS, NEURODEGENERATIVE DISEASES, YEASTS, PROTEIN MISFOLDING, MOLECULAR CHAPERONES

08/09-2059 HEAT SHOCK PROTEINS, IMMUNE SYSTEM, CHAPERONE PROTEINS, PROTEINS, STRESS

08/09-1035 HEAT SHOCK PROTEINS, INHIBITORS, STRESS PROTEINS, CANCER THERAPY, APOPTOTIC SIGNALING PATHWAYS

08/09-2241 HEAT STRESS, CALIFORNIA MUSSELS, GENE EXPRESSION, MYTILUS CALIFORNIANUS, INTERTIDAL ENVIRONMENTS

08/09-0311 HEAT STRESS, CATHARACTA SKUA, GREAT SKUA, HOMEOTHERMIC BIRDS, HIGH-LATITUDE BIRDS, FISH AVAILABILITY, CLIMATE CHANGE, BIRD BEHAVIOR, CHICK SURVIVAL

08/09-0896 HEAT STRESS REACTIONS, ALGAE, SYMBIODINIUM, ANTENNA PROTEINS, CORAL BLEACHING, PHOTOBLEACHING, DE NOVO SYNTHESIS INHIBITION

08/09-0563 HEAT TRANSFER, MAMMALIAN ADAPTATIONS, EAR FLAPS, ELEPHANT METABOLISM, THERMOREGULATION

08/09-0564 HEAVY CHAIN EXCLUSION, SHARKS, IMMUNOGLOBULINS, B CELLS, T LYMPHOCYTES, NURSE SHARK, GINGLYMOSTOMA CIRRATUM

08/09-1763 HEAVY METAL BIOACCUMULATION, BIOACCUMULATION, METAL ACCUMULATION, TOXICOKINETICS, HELIX ASPERSA, SNAILS, SUBCELLULAR PARTITIONING

08/09-2265 HEAVY METAL CONTAMINATION, ENVIRONMENTAL TOXICOLOGY, BIRD FEATHER ANALYSIS, PASSERINE BIRDS, CADMIUM, MERCURY, LEAD

08/09-2240 HEAVY METAL POLLUTION, TELEVISIONS, RECYCLING, LOW-ENERGY TVS, ENERGY STAR APPLIANCES

08/09-1139 HEAVY METALS, THALLIUM, LEAD, CADMIUM, GREENLAND, GLACIOCHEMISTRY, COAL BURNING, ARCTIC POLLUTION

08/09-0052 HEAVY METALS, AQUATIC-TERRESTRIAL ECOTONE, LAKE TAIHU, CHINA, WETLAND PLANTS, SOIL CONTAMINATION, COPPER POLLUTION

08/09-1508 HEDGEHOG SIGNALING, EMBRYONIC STEM CELLS, STEM CELLS, NEUROGENESIS, MITOGENS, SONIC HEDGEHOG GENE

08/09-2118 HEDGEHOG SIGNALING PATHWAY, LIGAND SIGNALING, PARACRINE SIGNALING, CANCER CELL LINES, TUMORIGENESIS, HUMAN MESENCHYMAL CELL LINES

08/09-0710 HEDYOTIS STRIGULOSA, PLANT DISTRIBUTIONS, GLACIAL ERA, POPULATION GENETICS, SPECIATION

08/09-0150 HELCIONELLIDAE, EARLY CAMBRIAN MOLLUSKS, MOLLUSK EVOLUTION, LARVAL SHELLS, SPAIN

08/09-1357 HELIANTHUS ANNUUS, SUNFLOWER, MEXICO, PRE-COLUMBIAN AGRICULTURE, PLANT DOMESTICATION, SEED SIZE

08/09-0729 HELICASE, DEOXYRIBONUCLEIC ACID (DNA) REPAIR HELICASE, XPD HELICASE, STRUCTURAL MICROBIOLOGY, TRANSCRIPTION FACTOR IIH, NUCLEOTIDE EXCISION REPAIR, X-RAY CRYSTALLOGRAPHY

08/09-0727 HELICOBACTER HEPATICUS, BACTEROIDES FRAGILIS, POLYSACCHARIDE A, MICROBIAL SYMBIOSIS FACTORS, SYMBIONTS, ULCERATIVE COLITIS, INTESTINAL INFLAMMATORY DISEASES, INTERLEUKIN-10

08/09-0837 HELICOBACTER PYLORI, CHEMOTAXIS, MOTILITY, GASTRIC PATHOGENS, FLAGELLA, ENERGY TAXIS, CHEMORECEPTORS, ENERGY SENSING, BACTERIAL NAVIGATION

08/09-1037 HELICOBACTER PYLORI, CHLAMYDIA PNEUMONIAE, OBESITY DEVELOPMENT, INFECTION, C-REACTIVE PROTEIN, EPSTEIN-BARR VIRUS, HEPATITIS A VIRUS, CYTOMEGALOVIRUS, VIRAL INFECTIONS, BACTERIAL INFECTIONS

08/09-0567 HELICONIUS MELPOMENE, MIMETIC BUTTERFLIES, SPECIATION, BUTTERFLY COLOR PATTERNS, ECOLOGICAL ADAPTATION

08/09-1432 HELICOVERPA ARMIGERA, TRANSGENIC CROPS, CHINA, COTTON BOLLWORMS, AGRICULTURAL PESTS, BACILLUS THURINGIENSIS (BT), PEST CONTROL

08/09-0326 HELIOSTATS, CONCENTRATED SOLAR POWER, SOLAR THERMAL TECHNOLOGY, DESERTS, ALTERNATIVE ENERGY

08/09-1763 HELIX ASPERSA, HEAVY METAL BIOACCUMULATION, BIOACCUMULATION, METAL ACCUMULATION, TOXICOKINETICS, SNAILS, SUBCELLULAR PARTITIONING

08/09-1808 HELMINTH EXTINCTIONS, HOST-PARASITE INTERACTIONS, PARASITES, CLIMATE CHANGE, BIODIVERSITY, LINNAEUS/CARL

08/09-1063 HELODERMATID LIZARDS, BEADED LIZARD, GILA MONSTER, LIZARD VENOM, VENOM COLLECTION

08/09-2176 HELPING BEHAVIORS, ALTRUISM, GENETIC TRANSMISSION, CULTURAL TRANSMISSION, HUMAN BEHAVIOR

08/09-2119 HEMAGGLUTININ, PANDEMICS, 1918 INFLUENZA VIRUSES, INFLUENZA EPIDEMICS, B CELLS, MONOCLONAL ANTIBODIES, INFECTIOUS DISEASE

08/09-1031 HEMATOLOGICAL MALIGNANCIES, IMMUNOTOXIN DESIGN, ANTICANCER THERAPIES, GENETIC ENGINEERING, SOLID TUMORS, CANCER-KILLING IMMUNOTOXINS

08/09-0536 HEMATOPOIETIC CELLS, FETAL MEMBRANE CELLS, STEM CELLS, PLACENTA, REGENERATIVE MEDICINE

08/09-0956 HEMATOPOIETIC STEM CELLS, CIRCADIAN OSCILLATIONS, CHEMOKINES, MOLECULAR CLOCKS, GRANULOCYTE COLONY-STIMULATING FACTOR

08/09-0941 HEMATOPOIETIC STEM CELLS, STEM CELL MARKERS, PROGENITOR CELLS, TRANSCRIPTOMES, GENE EXPRESSION, CELL DIFFERENTIATION

08/09-0544 HEMATOPOIETIC STEM CELLS, ADULT STEM CELLS, EMBRYONIC STEM CELLS, STEM CELLS, AUTOIMMUNE DISEASE TREATMENTS, CARDIOVASCULAR DISEASE TREATMENTS

08/09-0384 HEMATOPOIETIC STEM CELLS, PATHOGENESIS, CANCER PATHWAYS, AGING, STEM CELLS, TUMOR SUPPRESSOR PATHWAYS

08/09-0382 HEMATOPOIETIC STEM CELLS, PRIMORDIAL GERM CELLS, STEM CELL TRAFFICKING, ORGANOGENESIS, CELL MIGRATIONS, CELL-TO-CELL ADHESIONS, IMMUNE RESPONSES

08/09-0383 HEMATOPOIETIC STEM CELLS, CELL BIOLOGY, AORTA-GONAD MESONEPHROS REGION, TRANSCRIPTION FACTORS, STEM CELL NICHES

08/09-0937 HEMATOPOIETIC STEM CELLS, TISSUE SELF-RENEWAL, CELL DIFFERENTIATION, REGENERATION, DEVELOPMENTAL REGULATORS, STEM CELL DIVISION

08/09-1509 HEMATOPOIETIC STEM CELLS, WNT SIGNALING, STEM CELLS, TISSUE REGENERATION, BONE MARROW MICROENVIRONMENT

08/09-0677 HEME EXPORT PROTEINS, ERYTHROPOIESIS, ANEMIA, HOMEOSTASIS, IRON, CELL DIFFERENTIATION, RED BLOOD CELLS, HEMOPROTEINS, FELINE LEUKEMIA VIRUS

08/09-1661 HEMIN, ADENOSINE TRIPHOSPHATE (ATP) PRODUCTION, GENE EXPRESSION, MENADIONE BIOSYNTHESIS, STAPHYLOCOCCUS AUREUS

08/09-1183 HEMLOCK WOOLLY ADELGID, ADELGES TSUGAE, EASTERN HEMLOCK, TSUGA CANADENSIS, ACADIAN FLYCATCHER, EMPIDONAX VIRESCENS, BREEDING BIRDS, PENNSYLVANIA

08/09-0462 HEMOCHROMATOSIS, HEREDITARY DISEASES, IRON OVERLOAD, GENETIC MUTATIONS, FERRITIN, TRANSFERRIN

08/09-2057 HEMODYNAMIC SIGNALS, VISUAL CORTEX, ASTROCYTES, NEURONAL ORIENTATION

08/09-1291 HEMOGLOBIN, ERYTHROPOIESIS-STIMULATING AGENTS, HYPOXIA, TUMORS, CANCER TREATMENT

08/09-0171 HEMOGLOBIN, THERAPY, HYDROXYUREA, RED BLOOD CELLS, SICKLE CELL ANEMIA

08/09-1534 HEMOGLOBIN ISOFORMS, MAMMAL EVOLUTION, PLACENTAL MAMMALS, BETA-GLOBIN GENES, GENE LOSS

08/09-0826 HEMOLYMPH, INFLAMMATORY RESPONSE, WOUND HEALING, TISSUE REPAIR, DROSOPHILA, BLOOD CELLS, INSECT IMMUNE SYSTEM, FRUIT FLIES

08/09-0677 HEMOPROTEINS, FELINE LEUKEMIA VIRUS, RED BLOOD CELLS, CELL DIFFERENTIATION, IRON, HOMEOSTASIS, ANEMIA, ERYTHROPOIESIS, HEME EXPORT PROTEINS

08/09-0754 HEMORRHAGIC STROKE, ISCHEMIC STROKE, STROKE, BRAIN, TREATMENT ADVANCEMENTS, TRANSIENT ISCHEMIC ATTACKS

08/09-0484 HEMORRHOIDS, INTERNAL HEMORRHOIDS, EXTERNAL HEMORRHOIDS, PRURITUS ANI, ANAL ITCHING

08/09-1277 HEMOSTASIS, THROMBUS FORMATION, VASCULAR DAMAGE, BLOOD COAGULATION, ARTERY DISEASE

08/09-0725 HEPARIN, HYPOTENSION, FOOD AND DRUG ADMINISTRATION, OVERSULFATED CHONDROITIN SULFATE, DRUG CONTAMINATION

08/09-2371 HEPATIC GLUCOSE, FASTING, STEROID RECEPTOR COACTIVATOR 2, GLUCOSE-6-PHOSPHATASE, VON GIERKE'S DISEASE

08/09-0157 HEPATITIS, CIRRHOSIS, LIVER DISEASE, EPIDEMIOLOGICAL STUDIES, ALCOHOL CONSUMPTION

08/09-1037 HEPATITIS A VIRUS, EPSTEIN-BARR VIRUS, C-REACTIVE PROTEIN, HELICOBACTER PYLORI, CHLAMYDIA PNEUMONIAE, OBESITY DEVELOPMENT, INFECTION, CYTOMEGALOVIRUS, VIRAL INFECTIONS, BACTERIAL INFECTIONS

08/09-0447 HEPATITIS B, ANTIVIRAL THERAPY, WOOLLY MONKEY, ASIAN TREE SHREW, VIRAL INFECTIONS, ENVELOPE PROTEINS

08/09-2388 HEPATITIS B VIRUS, VIRAL INFECTIONS, ANTIVIRAL THERAPY, DRUG THERAPY, LIVER DISEASE

08/09-2053 HEPATITIS C, MICRORNA, RIBONUCLEIC ACID (RNA), GENE EXPRESSION

08/09-0247 HEPATITIS RISK, LASER REMOVAL, TATTOOS, SKIN HEALTH

08/09-1570 HEPATOBLASTOMAS, CHILDREN'S HEALTH, PEDIATRIC CANCERS, LIVER TUMORS, CANCER/LIVER

08/09-2027 HEPATOCYTE POLARIZATION, ZEBRAFISH, LIVER ORGANOGENESIS, INTRAHEPATIC BILIARY NETWORK, DANIO RERIO

08/09-0386 HEPATOCYTES, CELL DIFFERENTIATION, EMBRYONIC STEM CELLS, LIVER FAILURE, ORGAN TRANSPLANTATION

08/09-0723 HEPATOPULMONARY SYNDROME, LUNG VASCULAR DISORDERS, PULMONARY VASCULAR DILATATION, DYSPNEA, LIVER DISORDERS

08/09-2354 HERBACEOUS PLANTS, SHRUBS, TREES, MOLECULAR EVOLUTION, EVOLUTIONARY RATES, FLOWERING PLANTS, GENERATION TIMES, LIFE HISTORIES

08/09-2404 HERBAL ENERGY BOOSTERS, ENERGY LEVELS, DIET, FATIGUE, HEALTHY LIFESTYLE CHOICES, SLEEP

08/09-1315 HERB AND SPICE HEALTH BENEFITS, HEART DISEASE, CANCER, DIABETES, NUTRITION, DIET

08/09-0348 HERBICIDAL EFFECTS, ATRAZINE, XENOPUS LAEVIS, FROG POPULATION DECLINES, AMPHIBIAN POPULATION DECLINE, ENDOCRINE DISRUPTERS

08/09-1457 HERBICIDES, METSULFURON METHYL, GLYPHOSATE, FLORIDA, PEST PLANTS, LYGODIUM MICROPHYLLUM, OLD WORLD CLIMBING FERN

08/09-0372 HERBIVORE REGULATION, PREDATOR REGULATION, ECOSYSTEM PRODUCTIVITY MEASURES, EXPLOITATION ECOSYSTEMS HYPOTHESIS, BIOMASS, ARCTIC-ALPINE ECOSYSTEMS

08/09-0361 HERBIVORES, RESOURCE QUALITY, FOOD WEBS, SPECIES INTERACTIONS, PARASITOIDS, BRASSICA OLERACEA, APHIDS, PREDATOR-PREY INTERACTIONS

08/09-1421 HERBIVORES, FORAGING, BODY SIZE, ELEPHANT BEHAVIOR, LOXODONTA AFRICANA, AFRICAN ELEPHANTS, SEXUAL SEGREGATION, ACTIVITY BUDGETS

08/09-0827 HERBIVOROUS INSECTS, PARASITOID WASPS, INSECT BEHAVIOR, BUTTERFLIES, HOST-PARASITE INTERACTIONS, PLANT DEFENSES, BRUSSELS SPROUTS, PIERIS BRASSICAE, TRICHOGRAMMA BRASSICAE, EGG PARASITOIDS

08/09-0319 HERBIVORY, NECTAR ROBBING, POLLINATORS, HUMMINGBIRDS, PLANT ANTAGONISTS, TROCHILIDAE

08/09-2340 HERBIVORY, COEVOLUTION, TREE SQUIRRELS, SQUIRREL-TREE INTERACTIONS, SEED DISPERSAL, ALBERT'S SQUIRREL, SCIURUS ALBERTI

08/09-0966 HERBIVORY, BIGHORN BASIN, PALEOCENE-EOCENE THERMAL MAXIMUM, PLANT-INSECT INTERACTIONS, GLOBAL WARMING, CLIMATE CHANGE

08/09-1142 HERBIVORY, SPECIES INTERACTIONS, GLOBAL WARMING, CLIMATE CHANGE, PLANT COMMUNITIES, MUSKOXEN, CARIBOU, CATERPILLARS, ECOSYSTEM RESPONSE

08/09-0320 HERBIVORY, ACACIA, AFRICAN SAVANNA, MAMMALIAN HERBIVORY, WOODY SAPLING BROWSING

08/09-2283 HERBIVORY, TANNINS, PLANT ASSOCIATIONAL DEFENSES, FALLOW DEER, SPATIAL SCALE EFFECTS, DAMA DAMA

08/09-1070 HERBS, MEDICINE, AYURVEDA, FREE RADICAL SCAVENGERS, ANTIOXIDANT ACTIVITY, CURCUMA LONGA, TURMERIC, PLANT-BASED DRUGS

08/09-0462 HEREDITARY DISEASES, HEMOCHROMATOSIS, IRON OVERLOAD, GENETIC MUTATIONS, FERRITIN, TRANSFERRIN

08/09-1555 HEREDITARY MULTIPLE OSTEOCHONDROMAS, OSTEOCHONDROMAS, EXOSTOSIS, GENE MUTATIONS, BONE TUMORS

08/09-2377 HEREDITARY SPHEROCYTOSIS, ABNORMAL ERYTHROCYTES, CELL MEMBRANE PROTEINS, SPLENECTOMY, ANEMIA

08/09-0804 HEREDITARY TRAITS, GERMANY, NEOLITHIC COMMUNITIES, ISOTOPIC SIGNATURES, TOOTH ENAMEL, TALHEIM SITE

08/09-0787 HEREDITY, HISTORY OF SCIENCE, DEOXYRIBONUCLEIC ACID (DNA), MIESCHER/JOHANN FRIEDRICH, NUCLEIN

08/09-0722 HEREDITY, FAMILY CANCER HISTORY, CANCER/COLORECTAL, CANCER RECURRENCE, SURVIVAL RATES

08/09-0452 HERITABLE AUTISM, GENE MUTATIONS, AUTISM SPECTRUM CONDITIONS, ULTRASONIC COMMUNICATION, SOCIAL INTERACTIONS, NEUROBIOLOGICAL DISORDERS

08/09-1105 HERMAPHRODITES, NEMATODES, CAENORHABDITIS ELEGANS, ASCAROSIDES, MOLECULAR SIGNALING, DAUER STAGE, SEXUAL REPRODUCTION, WORMS

08/09-1693 HERMAPHRODITE-SPECIFIC MOTOR NEURONS, EGG-LAYING BEHAVIOR, NEURAL CIRCUITS, BRAIN, CAENORHABDITIS ELEGANS

08/09-1226 HERMAPHRODITIC CHORDATES, CIONA INTESTINALIS, SELF-STERILITY, PLANT REPRODUCTION, GENDER-RECOGNITION MOLECULES

08/09-1949 HERMIDEINA CRASSIDENS, DEINACRIDA RUGOSA, COOK STRAIT GIANT WETA, MALE-BIASED DIMORPHISM, REVERSED SIZE DIMORPHISM, FEMALE-BIASED SIZE DIMORPHISM, SCRAMBLE COMPETITION, WELLINGTON WETA

08/09-2421 HERODIUM, ISRAEL, ARCHAEOLOGY, HOLY LAND, NETZER/EHUD, KING HEROD

08/09-0077 HERPETOFAUNA, FLORIDA, EXOTIC SPECIES, RESIDENTIAL DEVELOPMENT, FAUNAL TURNOVER, REPTILES, AMPHIBIANS, INVASIVE SPECIES

08/09-2285 HERPETOFAUNA, MALAYSIA, BIODIVERSITY, CONSERVATION, ENDEMISM, SOUTHERN PENINSULAR MALAYSIA

08/09-0336 HERPETOFAUNAL ASSEMBLAGES, AGRICULTURAL MOSAICS, NEOTROPICAL DRY FORESTS, AMPHIBIANS, REPTILES, TURTLES

08/09-0296 HERPETOLOGY, SYSTEMATICS, TAXONOMIC MISCLASSIFICATION, MOLECULAR PHYLOGENY, GENOMICS, SPECIES DELINEATION

08/09-0273 HERPETOLOGY, COLDBLOODED ANIMALS, VERTEBRATE EVOLUTION, BOOK REVIEW, REPTILES, AMPHIBIANS

08/09-1191 HESPERIDAE, COSTA RICA, BUTTERFLY TAXONOMY, DEOXYRIBONUCLEIC ACID (DNA) BARCODING, PERICHARES PHILETES, SKIPPER BUTTERFLIES

08/09-1691 HESPERIIDAE, RESOURCE SHARING, TEMPORAL PARTITIONING, REPRODUCTIVE ISOLATION, DIEL ACTIVITY, SKIPPERS

08/09-0279 HETEROCEPHALUS GLABER, CAPSAICIN, ACIDS, PAIN INSENSITIVITY, INFLAMMATORY PAIN, AFRICAN NAKED MOLE RAT, HYPERALGESIA

08/09-2321 HETEROCHROMATIN, CENTROMERES, CHROMOSOME REORGANIZATION, MITOSIS, EPIGENETIC REGULATION, KARYOTYPE EVOLUTION

08/09-0714 HETERONECTES CHANETI, FLATFISH ASYMMETRY, EVOLUTION, PLEURONECTIFORMS, AMPHISTIUM, CRANIAL ASYMMETRIES

08/09-0573 HETEROPHYLLY, AMERICAN WHITE WATER LILY, NYMPHAEA ODORATA, WATER LILIES, LEAF TYPES, ENVIRONMENTAL CUES

08/09-0679 HETEROZYGOSITY, POPULATION SUBSTRUCTURES, SINGLE NUCLEOTIDE POLYMORPHISMS, GENE VARIATIONS, HUMAN GENOME DIVERSITY PROJECT, SERIAL FOUNDER EFFECT

08/09-0917 HEXACTINELLIDS, REEF-BUILDING SPONGES, MARINE ENVIRONMENT, GLASS SPONGES, SPONGE REEFS

08/09-1546 HEXOSAMINE BIOSYNTHETIC PATHWAY, INSULIN RESISTANCE, AGING, NUTRIENT SENSING, CALORIE RESTRICTION

08/09-1094 HIBISCUS SABDARIFFA, ROSELLE, SYNTHETIC ANTIOXIDANTS, PLANT COMPOUNDS, ANTIOXIDANTS, POLYPHENOLIC COMPOUNDS

08/09-0152 HICCUPS, SPEECH, MAMMALIAN EVOLUTION, FISH, HUMAN EVOLUTION, EVOLUTIONARY LINKS, CHOKING, LARYNX

08/09-1027 HIGH BLOOD PRESSURE, DRUG ADDICTION, COCAINE ADDICTION, VACCINES, IMMUNIZATION, TREATMENT OPTIONS, SMOKING CESSATION

08/09-1011 HIGH BLOOD PRESSURE, LEUCINE ZIPPER DOMAINS, VASCULAR DEFECTS, HYPERTENSION, CARDIOVASCULAR RISK FACTORS

08/09-0764 HIGH BLOOD PRESSURE, HYPERTENSION, DIETARY APPROACHES TO STOP HYPERTENSION DIET, BLOOD PRESSURE REDUCTION, SODIUM, SALT INTAKE

08/09-1038 HIGH BLOOD PRESSURE, HYPERTENSION, DIETARY APPROACHES TO STOP HYPERTENSION EATING PLAN, HEART DISEASE PREVENTION, DIET

08/09-0658 HIGH-DENSITY LIPOPROTEINS (HDL), APOLIPOPROTEIN E, DESMOSTEROL, CHOLESTEROL TRANSPORT PROCESSES, STEROL ACCUMULATION

08/09-0483 HIGH-DENSITY LIPOPROTEINS (HDL), LOW-DENSITY LIPOPROTEINS (LDL), CHOLESTEROL LEVELS, NIACIN THERAPY, CARDIOVASCULAR DISEASE, WOMEN'S HEALTH

08/09-2444 HIGHER COGNITION, MEMORY FORMATION, BRAIN-MACHINE INTERFACES, NEUROTECHNOLOGY

08/09-1781 HIGH-FAT DIET, SIRTUINS, METABOLISM DYSFUNCTION, INFLAMMATION, GENE-ENVIRONMENT INTERACTIONS

08/09-0719 HIGH-FAT DIET, INSULIN RESISTANCE, MUSCLE MITOCHONDRIA, MITOCHONDRIAL BIOGENESIS, DIABETES TYPE 2

08/09-0453 HIGH-FAT DIET, PROTEIN KINASES, TYPE 2 DIABETES, METABOLIC DISORDERS, INSULIN RESISTANCE, OBESITY, HEAT SHOCK PROTEIN 72

08/09-0118 HIGH-FREQUENCY RESOLUTION, PERIPHERAL SENSORY APPARATUS, FREQUENCY DISCRIMINATION, RANDOM-CHORD STIMULI, AUDITORY CORTEX, SINGLE NEURONS

08/09-1050 HIGH FRUCTOSE CORN SYRUP, SUGAR CONSUMPTION, CORN SYRUP, FRUCTOSE, CARBOHYDRATE INTAKE

08/09-0311 HIGH-LATITUDE BIRDS, HEAT STRESS, CATHARACTA SKUA, GREAT SKUA, HOMEOTHERMIC BIRDS, FISH AVAILABILITY, CLIMATE CHANGE, BIRD BEHAVIOR, CHICK SURVIVAL

08/09-2293 HIGH-LATITUDE CORAL REEFS, MARINE PROTECTED AREAS, GREAT BARRIER REEF, POCILLOPORA DAMICORNIS, GONIASTREA AUSTRALENSIS, CAULIFLOWER CORAL, LESSER STAR CORAL

08/09-1728 HIGH-LATITUDE ECOSYSTEMS, CARBON CYCLE, TERRESTRIAL ECOSYSTEMS, AMOEBAE, MICROBIAL COMMUNITIES, MOSS

08/09-1595 HIGHLY ACTIVE ANTIRETROVIRAL THERAPY (HAART), HUMAN IMMUNODEFICIENCY VIRUS (HIV), ANTIRETROVIRAL THERAPIES, DRUG COCKTAILS, LONG-LIVED MEMORY T CELLS

08/09-2035 HIGH-PLOIDY SYNDROMES, COMPENSATION, LEAVES, PLANT ORGANS, ORGAN DEVELOPMENT, MULTICELLULAR ORGANS

08/09-0020 HIGH-PRESSURE GROWTH, LOW-TEMPERATURE GROWTH, PHOTOBACTERIUM PROFUNDUM, PIEZOPSYCHROPHILIA, PSYCHROPHILIA, DEEP-SEA ENVIRONMENTS, GENE EXPRESSION

08/09-1329 HIGH-PROTEIN DIETS, RECOMMENDED DAILY ALLOWANCES, PROTEIN INTAKE REQUIREMENTS, SARCOPENIA, NUTRITION, ADULT HEALTH

08/09-1610 HIGH-RESIDUE FOODS, DIVERTICULAR DISEASE, CORN, NUTS, POPCORN, DIET

08/09-1333 HIGH SCHOOL STUDENTS, HUMAN IMMUNODEFICIENCY VIRUS (HIV), SEXUALLY TRANSMITTED DISEASES (STDS), YOUTH RISK BEHAVIOR SURVEYS, ADOLESCENT HEALTH

08/09-2220 HIGH VOCAL CENTER, BIRD SONGS, BRAIN, TEMPERATURE EFFECTS, MOTOR BEHAVIORS, SONGBIRDS, TEMPORAL DYNAMICS

08/09-1690 HIGH VOCAL CENTER, SONGBIRDS, LATERAL MAGNOCELLULAR NUCLEUS OF THE NIDOPALLIUM, FOREBRAIN CIRCUITS, SUBSONGS, VOCAL BABBLING

08/09-0766 HIP FRACTURES, SHOULDER FRACTURES, AMERICAN ACADEMY OF ORTHOPAEDIC SURGEONS, ELDERLY WOMEN, KNEE OSTEOARTHRITIS, ASPIRIN, ANTERIOR CRUCIATE LIGAMENT SURGERY

08/09-2373 HIPPOCAMPAL NEURAL STEM CELLS, CELL DEATH MECHANISMS, APOPTOSIS, AUTOPHAGY, NEURODEGENERATIVE DISEASE

08/09-1910 HIPPOCAMPAL PLASTICITY, EXERCISE, CELL PROLIFERATION, BETA-ENDORPHINS, NEUROGENESIS, BRAIN HEALTH

08/09-1497 HIPPOCAMPUS, FREE RECALL, SINGLE NEURONS, MEDIAL TEMPORAL LOBE, VISUAL STIMULI, NEURONAL FIRING

08/09-2326 HIPPOCAMPUS, SYNAPTIC OUTPUTS, NEUROGENESIS, BRAIN, GENE EXPRESSION, DISRUPTED-IN-SCHIZOPHRENIA 1 GENE

08/09-2075 HIPPOCAMPUS, PLACE CELLS, SPATIAL LEARNING, DORSOVENTRAL AXIS, PYRAMIDAL CELLS, BRAIN

08/09-1082 HIPPOCAMPUS, ALZHEIMER'S DISEASE, HYPOTHALAMUS, DEEP BRAIN STIMULATION, PARKINSON'S DISEASE, BRAIN MEMORY

08/09-0405 HIPPOCAMPUS VOLUME, POST-TRAUMATIC STRESS DISORDER, STRESS AND THE BRAIN, BRAIN DISORDERS

08/09-1786 HIPPO PATHWAY, DACHSOUS GENE, FAT GENE, DIVISION ABNORMALLY DELAYED PROTEIN, TUMOR SUPPRESSOR GENES

08/09-0781 HIP REPLACEMENT, KNEE REPLACEMENT, JOINT REPLACEMENT SURGERY, ARTHROSPLASTY, OSTEOARTHRITIS, PAIN RELIEF

08/09-1012 HIRSCHSPRUNG'S DISEASE, CRANIOFACIAL DYSMORPHOLOGY, CILIA DYSFUNCTION, BARDET-BIEDL SYNDROME, NEURAL CREST CELLS

08/09-1414 HISPANIOLA, AGRICULTURAL HISTORY, MAIZE, ZEA MAYS, DOMINICAN REPUBLIC, POLLEN RECORD, LAKE SEDIMENTS, BIOGEOGRAPHY, PREHISTORIC CROPS

08/09-2427 HISTAMINE, ITCH, CHRONIC ITCH, NERVE FIBERS, BRAIN

08/09-1034 HISTAMINE, NEUROPEPTIDES, ITCHING, POLYMODAL C-FIBERS, PRURITIS, ALLERGIC RESPONSES, STRESS

08/09-1911 HISTIDINE, NEOCULINS, SWEET PROTEINS, TASTE RECEPTORS, ACID-INDUCED SWEETNESS

08/09-1233 HISTIDINE KINASES, CAULOBACTER CRESCENTUS, ASYMMETRIC CELL DIVISION, SINGLE-DOMAIN RESPONSE REGULATORS, CELL CYCLE

08/09-0127 HISTONE DEACTYLASE INHIBITORS, DEOXYRIBONUCLEIC ACID (DNA) METHYLATION, DEMETHYLATING AGENTS, EPIGENETICS, CANCERS

08/09-0997 HISTONE MODIFICATIONS, POLYGLUTAMINE, CELL DEATH, HUNTINGTIN GENE, PROTEIN KINASES, NUCLEOSOMAL RESPONSES, STRIATAL NEURONS, TRANSCRIPTIONAL DYSREGULATION

08/09-2179 HISTONE PROTEINS, GENE EXPRESSION, ACETYLATION, EPIGENETICS, MEMORY GENES

08/09-0137 HISTONE VARIANTS, NUCLEOSOME POSITIONING, HUMAN GENOME, TRANSCRIPTION START SITES, RIBONUCLEIC ACID (RNA) POLYMERASES, T CELL RECEPTORS, GENOME FUNCTION

08/09-1439 HISTORICAL ECOLOGY, PRE-COLOMBIAN AGRICULTURE SYSTEMS, EARLY AMAZONIAN LAND USE, CACAO TREES, LLANOS DE MOJOS, AMAZON RAINFOREST

08/09-2463 HISTORICAL LANDMARKS, CULTURAL PRESERVATION, CHINA, DESERTIFICATION, GREAT WALL OF CHINA

08/09-2008 HISTORICAL MARINE ECOLOGY, COMMERCIAL FISHING, FISH STOCK DECLINES, OVERFISHING EFFECTS, CONSERVATION

08/09-0521 HISTORY, DIALECT, ENGLISH LANGUAGE, GRAMMAR, LINGUISTICS

08/09-1643 HISTORY, NORSEMEN, SHIPS, VIKINGS, SEA STALLION

08/09-2158 HISTORY OF MEDICINE, DISEASE ODORS, OLFACTORY DIAGNOSIS, CANCER DETECTION, VOLATILE COMPOUND ODORS

08/09-2450 HISTORY OF SCIENCE, CHEMICAL NOTATION, ALCHEMY, METALLURGY, ELEMENTS

08/09-0787 HISTORY OF SCIENCE, DEOXYRIBONUCLEIC ACID (DNA), MIESCHER/JOHANN FRIEDRICH, HEREDITY, NUCLEIN

08/09-2080 HISTORY SCIENCE, DARWIN/CHARLES, EVOLUTIONARY THEORY, TERNATE ISLAND, WALLACE/ALFRED RUSSELL

08/09-0860 HIVE INFECTIONS, BEE DISEASES, HONEY BEES, COLONY COLLAPSE DISORDER, VARROA MITES, POLLINATION, APIS MELLIFERA, INSECT POPULATION DECLINES

08/09-0000 HIV--SEE HUMAN IMMUNODEFICIENCY VIRUS

08/09-0000 HMO--SEE HEALTH MAINTENANCE ORGANIZATION

08/09-0249 HOCKEY INJURIES, BRAIN INJURIES, CONCUSSION, NATIONAL HOCKEY LEAGUE, SPORTS INJURIES, HEAD INJURIES

08/09-0695 HOFMEYR SKULL, GREAT MIGRATION, HUMAN EVOLUTION, EAST AFRICAN MIGRATION, EVOLUTION

08/09-2147 HOHOKAM, NATIVE AMERICAN SETTLEMENTS, KAYENTA, PHOENIX BASIN, ARIZONA

08/09-0538 HOLLOW BONES, LEG ANATOMY, BIRD LEGS, FOOT ANATOMY

08/09-2005 HOLLY, CRATAEGUS MONOGYNA, HAWTHORN, FLESHY FRUITED TREES, VERTEBRATE FRUGIVORES, THRUSHES, SEED DISPERSAL, ILEX AQUIFORIUM, YEW, TAXUS BACCATA, TURDUS SPECIES

08/09-2150 HOLOCENE, PATAGONIA, CISNES RIVER BASIN, ARCHAEOLOGY, HUMAN SETTLEMENTS

08/09-1240 HOLOCENE, HUMAN HUNTING IMPACTS, WOOLLY MAMMOTHS, EXTINCTIONS, CLIMATE CHANGE, MAMMUTHUS PRIMIGENIUS

08/09-1258 HOLOCENE EXTINCTIONS, SEA DUCKS, CHENDYTES LAWI, FLIGHTLESS BIRDS, CALIFORNIA, PLEISTOCENE OVERKILL HYPOTHESIS

08/09-2421 HOLY LAND, NETZER/EHUD, KING HEROD, ARCHAEOLOGY, ISRAEL, HERODIUM

08/09-0779 HOME HEALTH AIDES, LONG-TERM HEALTH CARE, MEDICARE, HOSPICE CARE, BEREAVEMENT SERVICES

08/09-2387 HOME MONITORING, GLYCEMIC CONTROL, GLUCOSE MONITORING, DIABETES TYPE 1, NOCTURNAL HYPOGLYCEMIA

08/09-0403 HOMEOBOX GENES, BETA-CATENIN, FRIZZLED RECEPTORS, SIGNALING PATHWAYS, WNT SIGNALING PATHWAY, GLYCOPROTEINS, DRUG DEVELOPMENT

08/09-0677 HOMEOSTASIS, IRON, CELL DIFFERENTIATION, RED BLOOD CELLS, HEMOPROTEINS, FELINE LEUKEMIA VIRUS, ANEMIA, ERYTHROPOIESIS, HEME EXPORT PROTEINS

08/09-1366 HOMEOSTATIS, REGENERATION, FLUORESCENT IMAGING, CELL IMAGING, TISSUE REGENERATION, STEM CELLS

08/09-0311 HOMEOTHERMIC BIRDS, GREAT SKUA, CATHARACTA SKUA, HEAT STRESS, HIGH-LATITUDE BIRDS, FISH AVAILABILITY, CLIMATE CHANGE, BIRD BEHAVIOR, CHICK SURVIVAL

08/09-0016 HOMEOTHERMY, HUDDLING BENEFITS, EMPEROR PENGUINS, RABBIT YOUNG, BROWN FAT, ENDOTHERMY, FITNESS, REPRODUCTIVE SUCCESS

08/09-1929 HOME RANGE ASSESSMENT, BELIZE POPULATION DISTRIBUTION, ALOUATTA PIGRA, BLACK HOWLER MONKEYS, HOWLER MONKEYS

08/09-0396 HOMER GENES, T CELL ACTIVATION, CALCINEURIN, INTERLEUKIN-2, COSTIMULATORY RECEPTORS, PROTEIN BINDING, SERINE-THREONINE KINASES, NUCLEAR FACTOR OF ACTIVATED T CELLS

08/09-0974 HOMINID PROTEINS, CDC14 PROTEIN, EVOLUTION, GENE DUPLICATION, ADAPTATIONS

08/09-1892 HOMININ FOSSILS, VIRTUAL IMAGING, ANTHROPOLOGY, FOSSILS, COMPUTERIZED AXIAL TOMOGRAPHY (CAT)

08/09-0424 HOMININ PHYLOGENY, CRANIUM MORPHOLOGY, HOMO FLORESIENSIS, FOSSIL REMAINS

08/09-0155 HOMININS, FOSSIL REMAINS, AUSTRALOPITHECUS AFRICANUS, HOMO NEANDERTHALENSIS, SAHELANTHROPUS TCHADENSIS, EVOLUTIONARY TIMELINE, HUMAN EVOLUTION

08/09-1261 HOMININS, BIPEDALISM, ORRORIN TUGENENSIS, HUMAN EVOLUTION, FEMORA, FOSSILS, AUSTRALOPITHECUS, BIOMECHANICS

08/09-1543 HOMININS, LIFE HISTORIES, BRAIN SIZE, NEANDERTHALS, HUMAN EVOLUTION

08/09-1259 HOMININS, HUMAN EVOLUTION, EUROPE, MANDIBLE FOSSILS, EARLY PLEISTOCENE

08/09-0499 HOMOCYSTEINE, FOLIC ACID, CARDIOVASCULAR DISEASE, B VITAMINS, WOMEN'S HEALTH

08/09-0207 HOMOCYSTEINE, PREGNANCY, DIETARY SUPPLEMENTS, VITAMIN B, FOLATE, FOLIC ACID, CANCER/COLORECTAL

08/09-1593 HOMOCYSTEINE LEVELS, B VITAMIN SUPPLEMENTATION, ALZHEIMER'S DISEASE, COGNITIVE FUNCTION, NEURODEGENERATIVE DISORDERS, MENTAL DECLINE

08/09-1527 HOMO EVOLUTION, CLADISTIC ANALYSIS, PHYLOGENETIC RELATIONSHIPS, SKELETAL MORPHOLOGY, MONOPHYLETIC GROUPS

08/09-0424 HOMO FLORESIENSIS, CRANIUM MORPHOLOGY, HOMININ PHYLOGENY, FOSSIL REMAINS

08/09-0979 HOMO GENUS, HUMAN MIGRATION, AFRICA, NEANDERTHALS, MODERN HUMANS

08/09-1819 HOMOMERS, EVOLUTION, PROTEIN COMPLEXES, EVOLUTIONARY PATHWAYS, TETRAMERS

08/09-0155 HOMO NEANDERTHALENSIS, SAHELANTHROPUS TCHADENSIS, EVOLUTIONARY TIMELINE, HUMAN EVOLUTION, AUSTRALOPITHECUS AFRICANUS, FOSSIL REMAINS, HOMININS

08/09-2440 HOMO SAPIENS, MODERN HUMANS, HUMAN BEHAVIOR, AFRICA, MIDDLE STONE AGE, POPULATION EXPANSION

08/09-2078 HOMO SAPIENS, HAPLOGROUPS, GENOME ANALYSIS, MITOCHONDRIAL DEOXYRIBONUCLEIC ACID (MTDNA) GENOMES, HUMAN EVOLUTION, TYROLEAN ICEMAN

08/09-0549 HOMO SAPIENS, ENVIRONMENTAL IMPACTS, HUMAN EVOLUTION, GLOBAL ENVIRONMENTAL CHANGES, BOOK REVIEW

08/09-0707 HOMO SAPIENS, ARCHAEOLOGY, NATIVE AMERICANS, LATE PLEISTOCENE, HUMAN MIGRATION, MODERN HUMANS, EVOLUTION, NEW WORLD COLONIZATION

08/09-2181 HOMOSEXUAL BEHAVIOR, BISEXUALITY, SAME-SEX PARING, ANIMAL BEHAVIOR, GENDERBLIND GENE

08/09-2046 HOMOZYGOSITY MAPPING, GENETIC MUTATIONS, SHARED ANCESTRY, AUTISM, BRAIN

08/09-0657 HOMOZYGOTES, GENE EXPRESSION, SINGLE NUCLEOTIDE POLYMORPHISMS, CANCER/BREAST, RISK ALLELES, FIBROBLAST GROWTH FACTOR RECEPTOR 2, TRANSCRIPTION FACTORS, BREAST TUMORS

08/09-0691 HOMOZYGOUS MUTATIONS, KIDNEY DISEASE, RENAL DISEASE, PDSS2 MUTANT MICE, COENZYME Q DEFICIENCY, GENE MUTATIONS

08/09-0589 HONEST ADVERTISEMENT, BIRD SONG REPERTOIRES, MALE COMMUNICATION, AVIAN BEHAVIOR, SIGNAL RELIABILITY, SONG SPARROW, MELOSPIZA MELODIA

08/09-0285 HONEY ANTS, REPLETE ANTS, BLACK HONEY ANT, CAMPONOTUS INFLATUS, INSECT BEHAVIOR, ANT COLONIES

08/09-0531 HONEY BEE DEVELOPMENT, APIS MELLIFERA, PHENOTYPE DETERMINATION, GENE SILENCING, DIETARY INFLUENCES, DEOXYRIBONUCLEIC ACID (DNA) METHYLATION

08/09-0703 HONEY BEE FORAGING, REPRODUCTIVE EVOLUTION, EVOLUTION, INSECT EVOLUTION, WORKER BEES

08/09-0002 HONEY BEES, LABOR DIVISION, INSULIN SIGNALING, APIS MELLIFERA, BEHAVIORAL MATURATION, SOCIAL INSECTS, FORAGING, GENE EXPRESSION

08/09-1109 HONEY BEES, APIS MELLIFERA, BEE DISAPPEARANCES, ISRAELI ACUTE PARALYSIS VIRUS, VARROA MITES, PROPOLIS, COLONY COLLAPSE DISORDER

08/09-1634 HONEY BEES, WASPS, EXPLOSIVES DETECTION, APIS MELLIFERA, MICROPLITIS CROCEIPES, ODOR DETECTION, PROBOSCIS EXTENSION REFLEX

08/09-0038 HONEY BEES, NATIVE BEES, POLLINATION, COLONY COLLAPSE DISORDER, BEES

08/09-1256 HONEY BEES, POSITIVE SELECTION, ADAPTIVE EVOLUTION, APIS MELLIFERA, INVASIVE SPECIES, EVOLUTIONARY DIVERGENCE

08/09-0860 HONEY BEES, COLONY COLLAPSE DISORDER, BEE DISEASES, HIVE INFECTIONS, VARROA MITES, POLLINATION, APIS MELLIFERA, INSECT POPULATION DECLINES

08/09-1983 HONEY BEES, APIS MELLIFERA, COLONY COLLAPSE DISORDER, INSECT BEHAVIOR, BEEKEEPING

08/09-1807 HONEY BEE SEX DETERMINATION, SEX DETERMINATION, EVOLUTION, GENETICS, INSECT EVOLUTION, HYMENOPTERA

08/09-0971 HONEY BEE SEX DETERMINATION, SEX DETERMINATION, EVOLUTION, APIS MELLIFERA, INSECT EVOLUTION, COMPLEMENTARY SEX DETERMINER GENE

08/09-0800 HOPS, GRAIN PRODUCTS, BIOFUELS, BEER PRODUCTION, BARLEY, ECONOMIC TRENDS

08/09-1510 HORIZONTAL BASAL CELLS, MULTIPOTENT PROGENITOR CELLS, OLFACTORY SYSTEM, STEM CELLS, TISSUE REGENERATION

08/09-0103 HORIZONTAL GENE TRANSFER, CONJUGATION, ESCHERICHIA COLI, DEOXYRIBONUCLEIC ACID (DNA) TRANSFER, GENE RECOMBINATION

08/09-1530 HORIZONTAL GENE TRANSFER, BDELLOID ROTIFERS, TELOMERES, METAZOANS, EXOGENOUS GENES, ADINETA VAGA

08/09-2331 HORIZONTAL GENE TRANSFER, DEOXYRIBONUCLEIC ACID (DNA) TRANSPOSONS, MAMMALS, TETRAPODS, TRANSPOSABLE ELEMENTS

08/09-1993 HORIZONTAL GENE TRANSFER, AGROBACTERIUM TUMEFACIENS, CROWN GALL TUMOR, TUMOR-INDUCING PLASMID, PLANT GENOMICS, ARABIDOPSIS THALIANA

08/09-2307 HORIZONTAL GENE TRANSFER, GENE CONVERGENCE, GUT MICROBES, EVOLUTION, MICROBIAL GENOMES, GLYCOSIDE HYDROLASES, COMPARATIVE GENOMICS

08/09-0836 HORIZONTAL STEM, INSECT BEHAVIOR, VISION, HOVERFLIES, SEXUAL DIMORPHISM, NEURONS, SYRPHIDAE, YAW

08/09-1318 HORMESIS, TOXIN LEVELS, BIPHASIC DOSE RESPONSE, BRAIN, MEDICAL THEORIES

08/09-0482 HORMONE LEVELS, MENOPAUSE, DEPRESSION, PERIMENOPAUSE, WOMEN'S HEALTH

08/09-0785 HORMONES, OXYTOCIN, BRAIN, SOCIAL INTERACTION, SEX, AUTISM, EMOTION

08/09-0216 HORMONES, TESTOSTERONE THERAPY, AGING, MEN'S HEALTH, DIETARY SUPPLEMENTS

08/09-1303 HORMONES, FIBROSIS, TISSUE REGENERATION, WOUND REPAIR, PEPTIDE GROWTH FACTORS, EPITHELIAL STEM CELLS

08/09-2138 HORMONE THERAPY, ESTROGEN, WOMEN'S HEALTH INITIATIVE, SYNTHETIC HORMONES, STROKE

08/09-0752 HORMONE TREATMENT, PROGESTERONE, ESTROGEN, PREGNANCY HORMONES, CANCER PREVENTION, CANCER/BREAST

08/09-1255 HORNED FROGS, SOUTH AMERICA, INDIA, MADAGASCAR, CERATOPHRYINAE, LATE CRETACEOUS

08/09-1442 HORNED PUFFINS, TUFTED PUFFIN, CASSIN'S AUKLETS, AUKS, RHINOCEROS AUKLETS, KRILL POPULATIONS, SEABIRD DECLINE, GLOBAL WARMING

08/09-0344 HORSE CONSERVATION, EQUUS CABALLUS, FERAL HORSES, NORTH CAROLINA NATIONAL ESTUARINE RESEARCH RESERVE, WILDLIFE MANAGEMENT, CURRITUCK BANKS

08/09-0269 HORSE DOMESTICATION, KAZAKHSTAN, BOTAI, TARPAN, EQUUS FERUS, ARCHAEOLOGY, ANIMAL DOMESTICATION

08/09-0887 HORSES, RESOURCE UTILIZATION, OVIS CANADENSIS, EQUUS CABALLUS, WILDLIFE COMPETITION, DESERT BIGHORN SHEEP, FERAL HORSES, SHEEP

08/09-1952 HORSESHOE CRABS, AMERICAN HORSESHOE CRAB, LIMULUS POLYPHEMUS, VISUAL SENSITIVITY, LOCOMOTION RHYTHMS

08/09-1951 HORSESHOE CRABS, AMERICAN HORSESHOE CRAB, LIMULUS POLYPHEMUS, TIDE-SYNCHRONIZED ACTIVITIES, LIGHT-DARK BEHAVIOR CUES

08/09-1246 HORSESHOE CRABS, LYSATE, LIMULUS POLYPHEMUS, CONSERVATION, INFECTION DETECTION, POPULATION DECLINES

08/09-1384 HORTICULTURAL PRACTICES, PLANT GROWTH, SEEDLING SURVIVAL, SLOW-RELEASE FERTILIZATION, FERTILIZATION REGIMES, MYCORRHIZAL FUNGAL INOCULATION, ARBUSCULAR MYCORRHIZAE

08/09-2234 HORTON/ROBERT, TEMPERATE-ZONE WATER CYCLE, SCIENCE HISTORY, WATER RESOURCES, HYDROLOGICAL CYCLE, ARIDITY

08/09-2169 HOSIERY, SYNTHETIC FIBERS, NYLON, DUPONT, TEXTILE MANUFACTURING

08/09-0779 HOSPICE CARE, MEDICARE, LONG-TERM HEALTH CARE, HOME HEALTH AIDES, BEREAVEMENT SERVICES

08/09-0208 HOSPITAL-RELATED INFECTIONS, ANTIBIOTICS, BACTERIAL INFECTIONS, METHICILLIN-RESISTANT STAPHYLOCOCCUS AUREUS (MRSA), STAPHYLOCOCCUS AUREUS

08/09-2363 HOSPITALS, BACTERIAL INFECTIONS, CLOSTRIDIUM DIFFICILE, NURSING HOMES, INFECTIOUS COLITIS, COLITIS

08/09-1386 HOST AVAILABILITY, SPIDER-PLANT ASSOCIATIONS, JUMPING SPIDERS, PHYTOTELMATA, BROMELIADS, MICROHABITAT SELECTION

08/09-1129 HOST-CHOICE STRATEGIES, PARASITE PREFERENCES, ECTOPARASITES, CARNUS HAEMAPTERUS, EUROPEAN ROLLER, CORACIAS GARRULUS, CELL-MEDIATED IMMUNITY, BIRD HOSTS, FLY PARASITE

08/09-1010 HOST IMMUNE SYSTEM RESPONSE, IMMUNE SYSTEM, PARASITIC INFECTIONS, INFECTIOUS DISEASES

08/09-1654 HOST ODOR PREFERENCE, DROSOPHILA MELANOGASTER, ODOR ATTRACTIVENESS, INSECT OLFACTION, GENETIC VARIABILITY

08/09-1379 HOST-PARASITE INTERACTIONS, ACARINARIA, MUTUALISM, ALLODYNERUS DELPHINALIS WASPS, ENSLINIELLA PARASITICA MITES, MITE-WASP RELATIONSHIP, SPECIES COEVOLUTION

08/09-0921 HOST-PARASITE INTERACTIONS, MUTUALISMS, MOBILE KLEPTOPARASITIC SYSTEMS, RESOURCE STEALING, KLEPTOPARASITISM, ANIMAL BEHAVIOR

08/09-1519 HOST-PARASITE INTERACTIONS, OPHRYOCYSTIS ELEKTROSCIRRHA, MONARCH BUTTERFLY, POPULATION DIVERGENCE, DANAUS PLEXIPPUS, VIRULENCE, PARASITES

08/09-1974 HOST-PARASITE INTERACTIONS, PLANT PARASITES, PARASITISM, GENOME SEQUENCES, MELOIDOGYNE HAPLA, ROOT-KNOT NEMATODES

08/09-2258 HOST-PARASITE INTERACTIONS, PREDATOR-PREY RELATIONSHIPS, ECOSYSTEM FUNCTIONING, FOOD WEBS, PARASITES

08/09-0827 HOST-PARASITE INTERACTIONS, PLANT DEFENSES, BRUSSELS SPROUTS, PIERIS BRASSICAE, TRICHOGRAMMA BRASSICAE, EGG PARASITOIDS, BUTTERFLIES, INSECT BEHAVIOR, PARASITOID WASPS, HERBIVOROUS INSECTS

08/09-1808 HOST-PARASITE INTERACTIONS, PARASITES, HELMINTH EXTINCTIONS, CLIMATE CHANGE, BIODIVERSITY, LINNAEUS/CARL

08/09-1062 HOST-PARASITE INTERACTIONS, IMMUNO-ECOLOGY, MATERNAL ANTIBODY TRANSFER, ENVIRONMENTAL HETEROGENEITY, PHENOTYPIC PLASTICITY, ECOLOGICAL IMMUNITY

08/09-0146 HOST-PARASITE INTERACTIONS, ANTS, SOCIAL PARASITES, MYRMICA SPECIES, BUTTERFLY EVOLUTION, ALCON BLUE, MACULINEA ALCON, MIMICRY, COEVOLUTIONARY ARMS RACE, EVOLUTIONARY DYNAMICS

08/09-1937 HOST-PARASITE RELATIONSHIP, WATER MITE PARASITISM, DINEUTUS NIGRIOR, WHIRLIGIG BEETLE, SEX-BIASED PARASITISM, BODY CONDITION

08/09-0705 HOST-PARASITE SYSTEMS, GENETIC DIVERSITY, ADAPTATIONS, ASTERIONELLA FORMOSA, ZYGORHIZIDIUM PLANKTONICUM, PARASITE FITNESS, COEVOLUTION

08/09-1972 HOST-PLANT QUALITY, BUTTERFLY CONSERVATION, LYCAEIDES MELISSA SAMUELIS, KARNER BLUE BUTTERFLY, OAK SAVANNA HABITATS, NECTAR

08/09-0307 HOST PLANTS, BARTERIA FISTULOSA, PLANT PROTECTION, ANT PREDATION, TETRAPONERA AETHIOPS, MYRMECOPHYTE, ANT-PLANT INTERACTIONS, PREDATORY ANTS

08/09-1242 HOST PLANTS, CRYPTIC COLORATION, ADAPTIVE EVOLUTION, DORSAL STRIPES, WALKING-STICKS, TIMEMA

08/09-1388 HOST-VISITOR MUTUALISM, MUTUALISM, ANTS, TREEHOPPERS, FORMICA FUSCA, PUBLILIA CONCAVA

08/09-0500 HOT FLASHES, VASOMOTOR SYMPTOMS, ESTROGEN SUPPLEMENTS, AMENORRHEA, MENOPAUSE

08/09-0374 HOTSPOTS, BIODIVERSITY HOTSPOTS, SPECIES DISTRIBUTION, OCEAN BIODIVERSITY HOTSPOTS, LONGLINE FISHING

08/09-1520 HOURGLASS TREEFROGS, OVIPOSITION, REPRODUCTIVE MODES, EVOLUTION, DENDROPSOPHUS EBRACCATUS, PHENOTYPIC PLASTICITY

08/09-1958 HOUSEFLY, MUSCA DOMESTICA, MELANIZATION, TYROSINASE, PHENOL OXIDASE

08/09-1764 HOUSEFLY DEVELOPMENT, BISPHENOL A, ENDOCRINE DISRUPTING CHEMICALS, TOXICOKINETICS, INVERTEBRATE ENDOCRINE DISRUPTION, MUSCA DOMESTICA

08/09-1409 HOUSE MOSQUITO, CULEX PIPIENS PIPIENS, NORTHERN HOUSE MOSQUITO, SOUTHERN HOUSE MOSQUITOES, WEST NILE VIRUS, DISEASE TRANSMISSION

08/09-1092 HOUSE MUSEUMS, SIR JOHN SOANE'S MUSEUM, BASTIDA/JOAQUIN SOROLLA Y, MUSEUM OF CZECH CUBISM, BLACK MADONNA HOUSE, ARTWORK COLLECTIONS

08/09-0292 HOUSE WRENS, INCUBATION PERIODS, TROGLODYTES AEDON, EGG SIZE, PANAMA, ILLINOIS, TROPICAL BIRDS, BIRD DEVELOPMENT

08/09-0836 HOVERFLIES, SEXUAL DIMORPHISM, VISION, INSECT BEHAVIOR, HORIZONTAL STEM, NEURONS, SYRPHIDAE, YAW

08/09-1929 HOWLER MONKEYS, BLACK HOWLER MONKEYS, ALOUATTA PIGRA, BELIZE POPULATION DISTRIBUTION, HOME RANGE ASSESSMENT

08/09-0935 HOX GENES, SECONDARY GENE LOSSES, JAPANESE LAMPREYS, CLOUDY CATSHARKS, LETHENTERON JAPONICUM, SCYLIORHINUS TORAZAME, GENE EXPRESSION

08/09-0000 HPV--SEE HUMAN PAPILLOMAVIRUS (HPV)

08/09-0000 HRT--SEE HORMONE REPLACEMENT THERAPY

08/09-1500 HSSB1, GENOME STABILITY, DOUBLE-STRAND BREAKS, REPLICATION PROTEIN A, SINGLE-STRANDED DEOXYRIBONUCLEIC ACID (DNA)-BINDING PROTEINS, DNA LESIONS

08/09-2311 H-TRISACCHARIDES, LEUCINE-RICH REPEATS, LAMPREYS, JAWLESS VERTEBRATES, ANTIGEN RECOGNITION, VARIABLE LYMPHOCYTE RECEPTORS

08/09-2277 HUBBARD BROOK VALLEY, WATER ACIDIFICATION, FISH DISTRIBUTIONS, SALVELINUS FONTINALIS, BROOK TROUT, ACID-IMPACTED WATERSHED

08/09-0016 HUDDLING BENEFITS, HOMEOTHERMY, EMPEROR PENGUINS, RABBIT YOUNG, BROWN FAT, ENDOTHERMY, FITNESS, REPRODUCTIVE SUCCESS

08/09-0388 HUMAN 3-HYDROXYACYL-THIOESTER DEHYDRATASE 2, MITOCHONDRIA, FATTY ACID SYNTHESIS, DEOXYRIBONUCLEIC ACID (DNA) LIBRARIES, RIBONUCLEIC ACID (RNA) PROCESSING, VERTEBRATES, GENETIC RELATIONSHIPS

08/09-0133 HUMAN ACCELERATED REGIONS, MICRORNA, RIBONUCLEIC ACID (RNA), NONCODING RNA, DEOXYRIBONUCLEIC ACID (DNA)

08/09-0362 HUMAN ACTIVITIES, ECOLOGICAL IMPACTS, MARINE ECOSYSTEMS, ECOREGIONS, OCEANS, CORAL REEFS

08/09-0825 HUMAN-ANIMAL INTERACTIONS, CULTURAL ECOLOGY, WILDLIFE MANAGEMENT, NATURAL HISTORY, RHINOCEROS, BOOK REVIEW

08/09-0242 HUMAN ATOMS, BIG BANG, STAR EVOLUTION, SUN, MOLYBDENUM, HYDROGEN

08/09-1208 HUMAN AUDITORY SYSTEM, STREAMING AUDITORY INFORMATION, AUDITORY SYSTEM, PERCEPTUAL AUDITORY ORGANIZATION, SOUND ORGANIZATION

08/09-2013 HUMAN-BEAR ENCOUNTERS, TREMARCTOS ORNATUS, ANDEAN BEARS, VENEZUELA, POACHING, CONSERVATION

08/09-2176 HUMAN BEHAVIOR, HELPING BEHAVIORS, ALTRUISM, GENETIC TRANSMISSION, CULTURAL TRANSMISSION

08/09-1912 HUMAN BEHAVIOR, WORD ORDERS, LANGUAGE PROPERTIES, NONVERBAL GESTURES, SPEECH PATTERNS, COMMUNICATION

08/09-0674 HUMAN BEHAVIOR, LEARNING BEHAVIOR, NEURAL STEM CELLS, NEUROGENESIS, FEAR CONDITIONING, BRAIN FUNCTION, COGNITIVE FUNCTIONS

08/09-0792 HUMAN BEHAVIOR, SOCIAL PERCEPTION, SELF-PERCEPTION, INTROSPECTION, COGNITION

08/09-2180 HUMAN BEHAVIOR, STARVATION, ANOREXIA NERVOSA, ADDICTION, GENETIC PREDISPOSITIONS, REWARD CIRCUITRY

08/09-1896 HUMAN BEHAVIOR, ILLUSORY PATTERN PERCEPTION, CONTROL, PSYCHOLOGY, SELF-AFFIRMATION, BRAIN

08/09-0233 HUMAN BEHAVIOR, CHIMPANZEE BEHAVIOR, PRIMATE INTELLIGENCE, HUNTING STRATEGIES, TOOL USE, PAN TROGLODYTES, ECOLOGICAL INTELLIGENCE THEORY

08/09-2439 HUMAN BEHAVIOR, WARMTH, SOCIAL BEHAVIOR, INTERPERSONAL RELATIONS, PERCEPTION

08/09-2440 HUMAN BEHAVIOR, AFRICA, MIDDLE STONE AGE, MODERN HUMANS, HOMO SAPIENS, POPULATION EXPANSION

08/09-2452 HUMAN BEHAVIOR, GROUP BONDING, SOCIAL INTERACTION, GOSSIP, ANTHROPOLOGY

08/09-1064 HUMAN BRAIN, LANGUAGE UNIVERSALS, KOREAN LANGUAGE, PHONOLOGY, WORD FORMATION, AUDITORY PERCEPTION

08/09-0793 HUMAN BRAIN ACTIVITY, NOUNS, NEURAL ACTIVITY, SEMANTIC REPRESENTATIONS, LINGUISTICS, BRAIN

08/09-1292 HUMAN CHORIONIC GONADOTROPIN, CANCER/TESTICULAR, STEM CELL TRANSPLANTATION, PERIPHERAL BLOOD STEM CELLS, TUMOR MARKERS

08/09-0308 HUMAN COMMENSALS, METHICILLIN-RESISTANT STAPHYLOCOCCUS AUREUS (MRSA), STAPHYLOCOCCUS AUREUS, ANTIBIOTIC RESISTANCE, BACTERIAL INFECTIONS

08/09-1359 HUMAN COMMUNICATION, AUDITORY SPEECH, SPEECH RECOGNITION, PROSOPAGNOSIA, FUNCTIONAL MAGNETIC RESONANCE IMAGING (FMRI), BRAIN

08/09-1211 HUMAN COMMUNICATION, COMMUNICATIVE SIGNALS, EYE CONTACT, GAZE FOLLOWING, INFANT BEHAVIOR

08/09-2178 HUMAN CONSCIOUSNESS, SPLIT-BRAIN PATIENTS, BRAIN FUNCTION, LEFT HEMISPHERE FUNCTIONS, RIGHT HEMISPHERE FUNCTIONS

08/09-2117 HUMAN CYTOMEGALOVIRUSES, PLATELET-DERIVED GROWTH FACTOR-ALPHA RECEPTOR, VIRAL INFECTIONS, GENE EXPRESSION, CONGENITAL INFECTIONS

08/09-1902 HUMAN DEVELOPMENT, CONCEPTUAL KNOWLEDGE, INFANTS' MEMORY CAPACITY, MEMORY CAPACITY, BRAIN ACTIVITY

08/09-0244 HUMAN DIET, EDIBLE PLANT SPECIES, PLANT DIETS, ANGIOSPERMS, PHYLOGENETIC RELATIONSHIPS

08/09-0668 HUMAN DISEASES, SINGLE NUCLEOTIDE POLYMORPHISMS, GENOMEWIDE ASSOCIATION STUDIES, GENETIC DIFFERENCES, GENETIC VARIATION

08/09-0987 HUMAN DISEASES, AGING, TELOMERE DYSFUNCTION, CELL SENESCENCE, DEOXYRIBONUCLEIC ACID (DNA) DAMAGE

08/09-1614 HUMAN-DOG INTERACTIONS, ANIMAL COMMUNICATION, BARKING, DOGS, CANIS LUPUS FAMILIARIS

08/09-0268 HUMAN DRUG TESTING, LABORATORY-GROWN TISSUE CELLS, DRUG DEVELOPMENT, ANIMAL RESEARCH MODELS, PHARMACEUTICAL INDUSTRY

08/09-0618 HUMAN-ELEPHANT CONFLICTS, CONSERVATION, POPULATION SIZE, VIETNAM, ELEPHAS MAXIMUS, ASIAN ELEPHANT

08/09-1964 HUMAN-ELEPHANT CONFLICTS, ELEPHANTS, INDIA, CONSERVATION, FARMLAND PROTECTION, HABITAT LOSS

08/09-2271 HUMAN-ELEPHANT INTERACTIONS, FOREST ELEPHANTS, IVORY, AFRICA, SAVANNA ELEPHANTS, ELEPHANT CONSERVATION

08/09-1089 HUMAN-ELEPHANT RELATIONSHIP, AFRICA, KENYA, ANIMAL BEHAVIOR, SAMBURU, ELEPHANTS

08/09-2470 HUMAN EMBRYONIC STEM CELLS, PLURIPOTENT STEM CELLS, EMBRYONIC STEM CELLS, STEM CELLS, DRUG DEVELOPMENT

08/09-2312 HUMAN EMBRYONIC STEM CELLS, DEOXYRIBONUCLEIC ACID (DNA) REPAIR, GENOMIC MAINTENANCE, MICROARRAYS, BASE EXCISION REPAIR PROTEINS

08/09-1579 HUMAN EMBRYONIC STEM CELLS, STROMAL-DERIVED INDUCING ACTIVITY, CELL DIFFERENTIATION, DOPAMINERGIC CELLS, NEURAL CELL DIFFERENTIATION

08/09-2306 HUMAN EMBRYONIC STEM CELLS, STEM CELLS, PLURIPOTENCY, SOX2, CELL SELF-RENEWAL

08/09-0821 HUMAN ENVIRONMENTAL IMPACTS, ARCHAEOLOGY, OVERFISHING, NATURAL RESOURCE EXPLOITATION, MARINE ECOSYSTEMS, BOOK REVIEW

08/09-1261 HUMAN EVOLUTION, ORRORIN TUGENENSIS, BIPEDALISM, HOMININS, FEMORA, FOSSILS, AUSTRALOPITHECUS, BIOMECHANICS

08/09-2199 HUMAN EVOLUTION, EVOLUTION, DARWINISM, HAECKEL/ERNST, BOOK REVIEW, BIOGENETIC LAW

08/09-0560 HUMAN EVOLUTION, ALCOHOL CONSUMPTION, FERMENTED NECTAR, PTILOCERCUS LOWII, EUGEISSONA TRISTIS, BERTAM PALM, TREESHREWS, POLLINATORS

08/09-1813 HUMAN EVOLUTION, GENE SEQUENCING, MITOCHONDRIAL DEOXYRIBONUCLEIC ACID (MTDNA), ANCIENT DEOXYRIBONUCLEIC ACID (DNA), NEANDERTHAL GENOME

08/09-1539 HUMAN EVOLUTION, HEARING, GENE MUTATIONS, STEREOCILIA, COMMUNICATION GENES

08/09-0152 HUMAN EVOLUTION, FISH, MAMMALIAN EVOLUTION, SPEECH, HICCUPS, EVOLUTIONARY LINKS, CHOKING, LARYNX

08/09-0155 HUMAN EVOLUTION, EVOLUTIONARY TIMELINE, SAHELANTHROPUS TCHADENSIS, HOMO NEANDERTHALENSIS, AUSTRALOPITHECUS AFRICANUS, FOSSIL REMAINS, HOMININS

08/09-1259 HUMAN EVOLUTION, HOMININS, EUROPE, MANDIBLE FOSSILS, EARLY PLEISTOCENE

08/09-0413 HUMAN EVOLUTION, AFRICA, DEOXYRIBONUCLEIC ACID (DNA) VARIATION, GENE FLOW, HUNTER-GATHERERS, BANTU-SPEAKING FARMERS, PYGMIES

08/09-2089 HUMAN EVOLUTION, DEOXYRIBONUCLEIC ACID (DNA) SURVEYS, AFRICAN MIGRATION, HUMAN MIGRATION, GENOME PROJECTS, SINGLE NUCLEOTIDE POLYMORPHISMS

08/09-0425 HUMAN EVOLUTION, NEANDERTHALS, GENETIC DIVERGENCE, NEUTRAL CONVERGENCE, CRANIUM MORPHOLOGY

08/09-0977 HUMAN EVOLUTION, LEADERSHIP, SOCIAL EVOLUTION

08/09-2078 HUMAN EVOLUTION, TYROLEAN ICEMAN, MITOCHONDRIAL DEOXYRIBONUCLEIC ACID (MTDNA) GENOMES, GENOME ANALYSIS, HAPLOGROUPS, HOMO SAPIENS

08/09-0549 HUMAN EVOLUTION, ENVIRONMENTAL IMPACTS, HOMO SAPIENS, GLOBAL ENVIRONMENTAL CHANGES, BOOK REVIEW

08/09-1543 HUMAN EVOLUTION, NEANDERTHALS, BRAIN SIZE, LIFE HISTORIES, HOMININS

08/09-0695 HUMAN EVOLUTION, GREAT MIGRATION, HOFMEYR SKULL, EAST AFRICAN MIGRATION, EVOLUTION

08/09-0371 HUMAN-GENERATED NOISE, WIND POWER GENERATION, NOISE EFFECTS ON FISH, ROACH FISH, STICKLEBACK FISH, FISH BEHAVIORAL RESPONSES, UNDERWATER NOISE

08/09-0672 HUMAN GENOME, SINGLE NUCLEOTIDE POLYMORPHISMS, DELETERIOUS MUTATIONS, GENETIC VARIATION, POPULATION BOTTLENECKS

08/09-2029 HUMAN GENOME, GENOME SEQUENCING, REVERSIBLE TERMINATOR CHEMISTRY, SINGLE NUCLEOTIDE POLYMORPHISMS, DEOXYRIBONUCLEIC ACID (DNA) ANALYSIS

08/09-1237 HUMAN GENOME, GENETIC VARIATION, STRUCTURAL GENETIC VARIATION, COPY NUMBER VARIANT, NONALLELIC HOMOLOGOUS RECOMBINATION

08/09-0137 HUMAN GENOME, NUCLEOSOME POSITIONING, HISTONE VARIANTS, TRANSCRIPTION START SITES, RIBONUCLEIC ACID (RNA) POLYMERASES, T CELL RECEPTORS, GENOME FUNCTION

08/09-1824 HUMAN GENOME, MITOCHONDRIAL DEOXYRIBONUCLEIC ACID (MTDNA), EVOLUTION, ESKIMO, GREENLAND, FOSSILS, HAPLOGROUPS, HUMAN MIGRATIONS, ANCIENT CULTURES

08/09-0929 HUMAN GENOME, GENE SEQUENCES, DEOXYRIBONUCLEIC ACID (DNA) SEQUENCING, SINGLE NUCLEOTIDE POLYMORPHISMS, COPY NUMBER VARIATIONS, GENOTYPING

08/09-0679 HUMAN GENOME DIVERSITY PROJECT, HETEROZYGOSITY, POPULATION SUBSTRUCTURES, SINGLE NUCLEOTIDE POLYMORPHISMS, GENE VARIATIONS, SERIAL FOUNDER EFFECT

08/09-0502 HUMAN GENOME PROJECT, INDIVIDUALIZED MEDICINE, GENOMIC ANALYSIS, PERSONALIZED MEDICINE, DESIGNER MEDICINE

08/09-1872 HUMAN GENOME RESEARCH, GASTROINTESTINAL DISORDERS, CROHN'S DISEASE, CHRONIC INFLAMMATION DISORDERS, INNATE IMMUNE SYSTEM

08/09-0676 HUMAN GROWTH, MICROCEPHALIC OSTEODYSPLASTIC PRIMORDIAL DWARFISM TYPE MAJEWSKI II, GENE MUTATIONS, PERICENTRIN GENE, PRIMORDIAL DWARFISM

08/09-0019 HUMAN HEALTH, BACTERIAL INFECTIONS, GENE MUTATION, SPINACH-ASSOCIATED OUTBREAKS, ENTEROHEMORRHAGIC E. COLI, D-GALACTOSAMINE, N-ACETYL-D-GALACTOSAMINE, ESCHERICHIA COLI O157:H7

08/09-1577 HUMAN HEALTH, CTENOCEPHALIDES FELIS, CAT FLEAS, RICKETTSIA FELIS, ZOONOSES

08/09-0824 HUMAN HEALTH, WESTERN DISEASES, MEDICAL ANTHROPOLOGY, EVOLUTIONARY HISTORY, BOOK REVIEW, DISEASE ORIGINS

08/09-0321 HUMAN HEALTH, ULTRAVIOLET B RADIATION, OZONE, PLANT GROWTH, AQUATIC ECOSYSTEMS

08/09-2349 HUMAN HISTORY, AMERICAN SETTLEMENTS, FOOTPRINTS, VOLCANIC ASH, ARCHAEOLOGY, MEXICO

08/09-1665 HUMAN HOST CELLS, VIRUS TRANSMISSION, SEMLIKI FOREST VIRUS, LOW-DENSITY LIPOPROTEIN (LDL), INFECTIONS

08/09-1532 HUMAN HUNTING, EXTINCTIONS, TASMANIA, MEGAFAUNA, AUSTRALIA

08/09-1240 HUMAN HUNTING IMPACTS, WOOLLY MAMMOTHS, EXTINCTIONS, CLIMATE CHANGE, HOLOCENE, MAMMUTHUS PRIMIGENIUS

08/09-1333 HUMAN IMMUNODEFICIENCY VIRUS (HIV), HIGH SCHOOL STUDENTS, SEXUALLY TRANSMITTED DISEASES (STDS), YOUTH RISK BEHAVIOR SURVEYS, ADOLESCENT HEALTH

08/09-1874 HUMAN IMMUNODEFICIENCY VIRUS (HIV), ACQUIRED IMMUNODEFICIENCY SYNDROME (AIDS), ANTIBODY PRODUCTION, MICROBICIDES, GP120 PROTEIN, VACCINE EFFICACY

08/09-2376 HUMAN IMMUNODEFICIENCY VIRUS (HIV), IMMUNE RESPONSES, MYCOBACTERIUM TUBERCULOSIS, TUBERCULOSIS VACCINE, VACCINE TECHNOLOGY

08/09-0444 HUMAN IMMUNODEFICIENCY VIRUS (HIV), RUMOR VIRUSES, HUMAN RETROVIRUSES, RETROVIRUSES, CHRONIC DISEASES, REVERSE TRANSCRIPTION

08/09-2369 HUMAN IMMUNODEFICIENCY VIRUS (HIV), NUCLEIC ACIDS, REVERSE TRANSCRIPTASES, DEOXYRIBONUCLEIC ACID (DNA) POLYMERIZATION, ENZYME MOVEMENT

08/09-1049 HUMAN IMMUNODEFICIENCY VIRUS (HIV), MICROBICIDES, INFECTIONS, CLINICAL TRIALS, SEXUALLY TRANSMITTED DISEASES (STDS), POLYANIONS, REVERSE TRANSCRIPTASE INHIBITORS

08/09-2157 HUMAN IMMUNODEFICIENCY VIRUS (HIV), ELITE CONTROLLERS, VACCINE DEVELOPMENT, ANTIRETROVIRAL DRUG THERAPY, IMMUNE SYSTEM

08/09-1855 HUMAN IMMUNODEFICIENCY VIRUS (HIV), ACQUIRED IMMUNODEFICIENCY SYNDROME (AIDS), ANTIRETROVIRAL THERAPY, PUBLIC HEALTH, DISEASE PANDEMICS

08/09-1595 HUMAN IMMUNODEFICIENCY VIRUS (HIV), HIGHLY ACTIVE ANTIRETROVIRAL THERAPY (HAART), ANTIRETROVIRAL THERAPIES, DRUG COCKTAILS, LONG-LIVED MEMORY T CELLS

08/09-2137 HUMAN IMMUNODEFICIENCY VIRUS (HIV), PRE-EXPOSURE PROPHYLAXIS, DISEASE PREVENTION, ANTIVIRAL DRUGS, SAFE SEX

08/09-1048 HUMAN IMMUNODEFICIENCY VIRUS (HIV) VACCINE, NONHUMAN PRIMATES, CLINICAL TRIALS, T CELLS, IMMUNE RESPONSES, VACCINE RESEARCH

08/09-1594 HUMAN IMMUNODEFICIENCY VIRUS (HIV) VACCINES, VACCINE DEVELOPMENT, IMMUNE RESPONSES, BROADLY NEUTRALIZING ANTIBODIES, T CELLS

08/09-0443 HUMAN IMMUNODEFICIENCY VIRUS TYPE 1 (HIV-1), VACCINES, ENVELOPE PROTEINS, VIRAL INFECTIONS, ANTIBODY NEUTRALIZATION, MONOCLONAL ANTIBODIES

08/09-0743 HUMAN IMMUNODEFICIENCY VIRUS TYPE 1 (HIV-1), ACQUIRED IMMUNODEFICIENCY SYNDROME (AIDS), VIRAL DIVERSITY, ANTIRETROVIRAL THERAPY, DRUG RESISTANCE

08/09-0988 HUMAN IMMUNODEFICIENCY VIRUS TYPE 1 (HIV-1), BREASTFEEDING, NEVIRAPINE, MALAWI, ANTIRETROVIRAL PROPHYLAXIS, NEONATAL CARE

08/09-1561 HUMAN IMMUNODEFICIENCY VIRUS TYPE 1 (HIV-1), VACCINES, IMMUNE RESPONSES, HUMORAL IMMUNITY, CLINICAL TRIALS

08/09-1306 HUMAN IMMUNODEFICIENCY VIRUS TYPE 1 (HIV-1) VACCINES, CONSENSUS ENVELOPE SEQUENCES, IMMUNOGENS, CELLULAR IMMUNITY

08/09-1648 HUMAN IMPACTS, AFRICA, SERENGETI, ECOSYSTEM DYNAMICS, BOOK REVIEW

08/09-0610 HUMAN IMPACTS, ALTITUDINAL GRADIENTS, SPECIES RICHNESS, SCALE EFFECTS, BIODIVERSITY, ELEVATION INFLUENCES

08/09-2252 HUMAN IMPACTS, VEGETATION HISTORY, ENVIRONMENTAL HISTORY, CLIMATE CHANGE, FIRE HISTORY

08/09-0655 HUMAN IMPACTS, CORAL REEFS, SHIFTING BASELINES, REEF ECOLOGY, CONSERVATION

08/09-1811 HUMAN IMPACTS, CLIMATE CHANGE, MEGAFAUNA BIOMASS, MASS EXTINCTION, QUATERNARY MEGAFAUNA EXTINCTION

08/09-1721 HUMAN-INDUCED EFFECTS, ANTHROPOGENIC BIOMES, ECOSYSTEM CLASSIFICATION, SOCIAL-ECOLOGICAL SYSTEMS, EARTH-SYSTEM SCIENCE

08/09-1905 HUMAN-INDUCED ENVIRONMENTAL CHANGES, BACTERIAL PATHOGENS, GENE EXPRESSION, ANTIBIOTIC RESISTANCE GENES, ECOSYSTEM CHANGES

08/09-1967 HUMAN INFERTILITY, FERTILITY, ENVIRONMENTAL CONTAMINANTS, TOBACCO SMOKE, PESTICIDES

08/09-1095 HUMAN INNATE SKILLS, BABY BRAIN RESEARCH, BIGOTRY, CHILDREN'S BRAINS, BRAIN

08/09-1895 HUMAN INTELLIGENCE, PRIMATES, TOOLS, EVOLUTION, BRAIN, COGNITION, SELF-RECOGNITION

08/09-2461 HUMAN LANGUAGE, GENE FUNCTIONS, SPEECH, LANGUAGE GENE, EVOLUTIONARY ADVANTAGES, FOXP2 GENE

08/09-1052 HUMAN LANGUAGE, CULTURAL EVOLUTION, ITERATED LEARNING, LANGUAGE TRANSMISSION

08/09-1091 HUMAN LANGUAGE, LANGUAGE, ANIMAL COMMUNICATION, PRIMATE LANGUAGE, DOLPHIN LANGUAGE

08/09-0274 HUMAN LIFE, DEOXYRIBONUCLEIC ACID (DNA), EVOLUTIONARY PROCESSES, GENE MUTATIONS, BOOK REVIEW, BIOLOGICAL CONTROVERSIES

08/09-0696 HUMAN LOCOMOTION, TREE WALKING, HAND-ASSISTED WALKING, EVOLUTION, BIPEDALISM, ORANGUTANS

08/09-0262 HUMAN LOCOMOTION AIDS, ICE SKATE DEVELOPMENT, METABOLIC ENERGY COSTS, ANCIENT HUMAN SURVIVAL, FINLAND
08/09-1642 HUMAN MEMORY, AUTOBIOGRAPHICAL MEMORY, BRAIN, MEMORY, FUTURE EVENT SIMULATIONS
08/09-2118 HUMAN MESENCHYMAL CELL LINES, TUMORIGENESIS, HEDGEHOG SIGNALING PATHWAY, LIGAND SIGNALING, PARACRINE SIGNALING, CANCER CELL LINES
08/09-1796 HUMAN MESENCHYMAL STEM CELLS, PROTEIN KINASE A, BONE FORMATION, OSTEOGENESIS, CYCLIC ADENOSINE MONOPHOSPHATES
08/09-0979 HUMAN MIGRATION, HOMO GENUS, AFRICA, NEANDERTHALS, MODERN HUMANS
08/09-2089 HUMAN MIGRATION, AFRICAN MIGRATION, HUMAN EVOLUTION, DEOXYRIBONUCLEIC ACID (DNA) SURVEYS, GENOME PROJECTS, SINGLE NUCLEOTIDE POLYMORPHISMS
08/09-0225 HUMAN MIGRATION, CLIFF DWELLINGS, ABANDONED SETTLEMENTS, ANASAZI, ANCESTRAL PUEBLO PEOPLE, MESA VERDE
08/09-2154 HUMAN MIGRATION, SCANDINAVIA, VIKING AGE, ARCHAEOLOGY, SOCIOLOGY, DIASPORA, NORSEMEN
08/09-0707 HUMAN MIGRATION, MODERN HUMANS, EVOLUTION, LATE PLEISTOCENE, NATIVE AMERICANS, ARCHAEOLOGY, HOMO SAPIENS, NEW WORLD COLONIZATION
08/09-0415 HUMAN MIGRATION, MADEIRA ARCHIPELAGO, SOUTH PACIFIC ISLANDS COLONIZATION, ARCHAEOLOGICAL RESEARCH
08/09-1367 HUMAN MIGRATION, MEDICINE RESOURCES, FOOD RESOURCES, SOUTH AMERICA, MONTE VERDE, SEAWEED
08/09-1824 HUMAN MIGRATION, HAPLOGROUPS, FOSSILS, GREENLAND, HUMAN GENOMES, MITOCHONDRIAL DEOXYRIBONUCLEIC ACID (MTDNA), EVOLUTION, ESKIMO, ANCIENT CULTURES
08/09-0433 HUMAN MIGRATION, COPROLITES, CLOVIS TECHNOLOGICAL COMPLEX, FOSSILS
08/09-0790 HUMAN MOBILITY, LEVY FLIGHT, RANDOM WALK, PROBABILITY DISTRIBUTIONS, MOBILITY PATTERNS
08/09-1847 HUMAN MULTIPOTENT ADIPOSE-DERIVED STEM CELLS, MESENCHYMAL STEM CELLS, OSTEOPOROSIS, CELL DIFFERENTIATION, OXYTOCIN
08/09-0525 HUMAN OLFACTORY SYSTEM, ELECTRONIC NOSE, ODOR-ANALYZING EQUIPMENT, OLFACTORY SYSTEM, NOSE
08/09-1365 HUMAN ORGANS, BODY ORGANS, VESTIGIAL ORGANS, APPENDIX, TONSILS, PITUITARY GLAND
08/09-0734 HUMAN PAPILLOMAVIRUS (HPV)), APOLIPOPROTEIN B EDITING COMPLEX 3, DEOXYRIBONUCLEIC ACID (DNA) EDITING, PLANTAR WARTS, PRECANCEROUS LESIONS
08/09-2112 HUMAN PAPILLOMAVIRUS (HPV), CANCER/HEAD AND NECK, TUMORS, P53 GENE MUTATIONS, SQUAMOUS CELL CARCINOMA
08/09-1568 HUMAN PAPILLOMAVIRUS (HPV), CANCER/CERVICAL, VACCINES, DISEASE PREVENTION, WOMEN'S HEALTH
08/09-0460 HUMAN PAPILLOMAVIRUS (HPV) TYPE 38, KERATINOCYTES, TELOMERES, GENOMIC INSTABILITIES, CELLULAR IMMORTALIZATION, CANCER/SKIN, VIRAL PROTEINS
08/09-1308 HUMAN PLASMA, CANCER DETECTION, BIOMARKERS, MICRORIBONUCLEIC ACID (MIRNA)
08/09-2030 HUMAN POPULATION STRUCTURES, GEOGRAPHY, GENETIC VARIATION, EUROPEAN GENETIC VARIATION, ANCESTRY TESTING
08/09-1876 HUMAN RACING, MOVEMENT CONTROL, BRAIN HEMISPHERES, SPRINTING, REACTION TIME
08/09-0230 HUMAN REMAINS IDENTIFICATION, ENGLAND, MEDIEVAL EXECUTION, QUARTERING, DESPENSER/SIR HUGH
08/09-0675 HUMAN REPRODUCTION, FERTILITY, REPRODUCTIVE SUCCESS, CONSANGUINITY
08/09-0062 HUMAN RESPIRATORY SYNCYTIAL VIRUS, PARAMYXOVIRUSES, DISEASE TRANSMISSION, HABITUATED APES, GREAT APES, RESPIRATORY DISEASES, METAPNEUMOVIRUS, CHIMPANZEE, PAN TROGLODYTES, PRIMATE CONSERVATION
08/09-0444 HUMAN RETROVIRUSES, RETROVIRUSES, RUMOR VIRUSES, HUMAN IMMUNODEFICIENCY VIRUS (HIV), CHRONIC DISEASES, REVERSE TRANSCRIPTION
08/09-0736 HUMAN RHINOVIRUS, LOWER RESPIRATORY TRACT INFECTION, ACUTE RESPIRATORY ILLNESS, RIBONUCLEIC ACID (RNA) VIRUSES, PICORNAVIRUSES, CHILDHOOD DISEASES
08/09-2415 HUMAN RHINOVIRUS, CHILDREN'S HEALTH, ASTHMA, GENOGROUPS, VIRUS IDENTIFICATION
08/09-0255 HUMANS, MUSIC, PRIMATES, RHYTHM, SOUND RECOGNITION, FISH, BIRDS
08/09-0806 HUMAN SCARS, AUSTRALIA, PRIMITIVE ART, ROCK ART, PORTABLE ARTIFACTS, FARMING CULTURES
08/09-1621 HUMAN SETTLEMENTS, ANTHROPOGENIC LAND USE, PRE-COLUMBIAN SOCIETIES, URBANISM, AMAZON RIVER BASIN, UPPER XINGU SETTLEMENTS
08/09-1730 HUMAN SETTLEMENTS, CONSERVATION, LATIN AMERICA, AFRICA, PROTECTED AREAS, POPULATION GROWTH
08/09-2150 HUMAN SETTLEMENTS, ARCHAEOLOGY, CISNES RIVER BASIN, PATAGONIA, HOLOCENE
08/09-1099 HUMAN-SHARK INTERACTIONS, MARINE PREDATORS, SELACHIMORPHA, SHARKS, BOOK REVIEW
08/09-0802 HUMAN SKILLS, FIBER TECHNOLOGY, PREHISTORIC STRING FABRICATION, WOVEN FIBERS, STRING
08/09-0398 HUMAN STEM CELLS, EMBRYONIC STEM CELLS, IN VITRO FERTILIZATION, DISCARDED EMBRYOS, BLASTOCYSTS, STEM CELL DERIVATION, BIOTECHNOLOGY
08/09-1317 HUMAN-TO-ANIMAL INTERACTIONS, INFECTIOUS DISEASE EMERGENCE, PATHOGENS, ZOONOSES, AGRICULTURAL CONSEQUENCES, BRAZIL
08/09-1372 HUMAN TRAITS, BOOK REVIEW, ECOTOURISM, CONSERVATION, PRIMATE BEHAVIOR
08/09-1650 HUMAN-TREE RELATIONSHIPS, FOREST ECOLOGY, NATURAL RESOURCES, TREES, BOOK REVIEW
08/09-2423 HUMAN VOICE, SPEECH, AUDITORY CORTEX, VOICE RECOGNITION, BRAIN
08/09-0530 HUMBOLDT SQUID, BIOMATERIALS, MISMATCHED BIOMATERIALS, CHITIN, DOPA-CONTAINING PROTEINS, DOSIDICUS GIGAS
08/09-0984 HUMMINGBIRD POLLINATION, PLANT SPECIATION, POLLINATOR SHIFTS, HAWKMOTH POLLINATION, SPECIATION, IPOMOPSIS
08/09-0319 HUMMINGBIRDS, HERBIVORY, NECTAR ROBBING, POLLINATORS, PLANT ANTAGONISTS, TROCHILIDAE
08/09-1561 HUMORAL IMMUNITY, IMMUNE RESPONSES, HUMAN IMMUNODEFICIENCY VIRUS TYPE 1 (HIV-1), VACCINES, CLINICAL TRIALS
08/09-0303 HUMPBACK WHALE NATURAL HISTORY, MEGAPTERA NOVAEANGLIAE, WHALE CONSERVATION COMMISSION, HUNTING, BALEEN WHALE OIL, POPULATION DECLINE
08/09-2198 HUMPBACK WHALES, WHALES, BOOK REVIEW, NATURAL HISTORY, OCEANOGRAPHY, SPERM WHALES, DOLPHINS
08/09-0058 HUNCHUN NATURE RESERVE, CONSERVATION, AMUR TIGERS, TIGERS FOREVER SITES, CHINA, RUSSIA, PANTHERA TIGRIS
08/09-0598 HUNGER, SWARMING INSECTS, LOCUSTS, GRASSHOPPERS, MORMON CRICKET, ANABRUS SIMPLEX, INSECT BEHAVIOR
08/09-0413 HUNTER-GATHERERS, GENE FLOW, DEOXYRIBONUCLEIC ACID (DNA) VARIATION, HUMAN EVOLUTION, AFRICA, BANTU-SPEAKING FARMERS, PYGMIES
08/09-2448 HUNTER-GATHERERS, FERTILE CRESCENT, PREHISTORIC TEMPLES, GOBEKLI TEPE, TURKEY, URFA, STONE CUTTING
08/09-0654 HUNTING, PUMA CONCOLOR, COUGARS, POPULATION DYNAMICS, WILDLIFE MANAGEMENT
08/09-1435 HUNTING, BROCKET DEER, MAZAMA SPECIES, DEER SYMPATRY, CONSERVATION
08/09-0303 HUNTING, WHALE CONSERVATION COMMISSION, MEGAPTERA NOVAEANGLIAE, HUMPBACK WHALE NATURAL HISTORY, BALEEN WHALE OIL, POPULATION DECLINE
08/09-1377 HUNTING BEHAVIOR, PACK HUNTING, CURSORIAL HUNTING, ENERGY BUDGETS, AFRICAN WILD DOG, LYCAON PICTUS, SOCIALITY, REPRODUCTIVE EFFORT
08/09-0233 HUNTING STRATEGIES, PRIMATE INTELLIGENCE, HUMAN BEHAVIOR, CHIMPANZEE BEHAVIOR, TOOL USE, PAN TROGLODYTES, ECOLOGICAL INTELLIGENCE THEORY
08/09-0997 HUNTINGTIN GENE, PROTEIN KINASES, CELL DEATH, POLYGLUTAMINE, HISTONE MODIFICATIONS, NUCLEOSOMAL RESPONSES, STRIATAL NEURONS, TRANSCRIPTIONAL DYSREGULATION
08/09-1009 HUNTINGTON'S DISEASE, CYTOSINE-ADENINE-GUANINE REPEATS, DISEASE MODELS, TRANSGENIC ANIMALS, MONKEYS, LENTIVIRUSES, GENE MUTATIONS
08/09-2175 HURRIANS, URKESH, CUNEIFORM SCRIPT, MESOPOTAMIA, ARCHAEOLOGY, ANCIENT CIVILIZATIONS
08/09-1154 HURRICANE PROXY RECORD, STORM DEPOSITS, SOUTH CAROLINA HURRICANE RECORD, BIOTURBATION , MARSH SEDIMENT LAYERS, SEDIMENT LAYERS, FORAMINIFERA TRANSPORT
08/09-0467 HUTCHINSON-GILFORD PROGERIA SYNDROME, GROWTH ABNORMALITIES, PATHOPHYSIOLOGY, GENETIC DISORDERS, PROGERIA
08/09-0100 HUTTERITES, CROSSOVERS, LINKAGE DISEQUILIBRIUM, TRANSCRIPTION START SITES, CHROMOSOME MAPPING, RECOMBINATION HOTSPOTS, GENOTYPES
08/09-0034 HYALINOBATRACHIUM, GLASS FROGS, TREEFROGS, AMPHIBIAN POPULATION DECLINE, FROG BEHAVIOR, REPRODUCTIVE HABITATS, CONSERVATION STRATEGIES
08/09-1000 HYBRID BYPASS GRAFTS, HEART BYPASS, BYPASS SURGERY, COMPLIANT POLY(CARBONATE-UREA)URETHANE, TISSUE ENGINEERING, SMOOTH MUSCLE CELLS, ENDOTHELIAL CELLS
08/09-0820 HYBRID INSECT MICRO-ELECTRO-MECHANICAL SYSTEMS, INSECTS, PIGEONS, RATS, CYBORG ANIMALS
08/09-2347 HYBRIDIZATION, PHYLOGENETICS, EVOLUTION, EXTINCT SPECIES, GALAPAGOS ISLAND, CONSERVATION GENETICS, CRYPTIC DIVERSITY, GEOCHELONE, GIANT TORTOISES
08/09-1749 HYBRIDIZATION, COLORADO RIVER, INTRODUCED SPECIES, NATIVE SPECIES, WHITE SUCKERS, CATOSTOMUS COMMERSONI, FLANNELMOUTH SUCKERS, BLUEHEAD SUCKERS
08/09-0605 HYBRIDIZATION, COYOTES, NEW ENGLAND WOLVES, REVERSE SPECIATION, INTRA-SPECIES MATING
08/09-0592 HYBRIDIZATION BARRIERS, SPECIATION, POSTZYGOTIC ISOLATION, FOOD-DECEPTIVE ORCHIDS, ORCHID HYBRIDIZATION, REPRODUCTIVE ISOLATION
08/09-1928 HYBRIDIZATION ZONES, SPECIES BOUNDARY LIMITS, SOUTH AMERICAN PASSERINE BIRDS, EPAULET ORIOLE, ICTERUS SPECIES, MORICHE ORIOLE, PLUMAGE VARIATION
08/09-1644 HYBRIDS, INTERSPECIFIC HYBRIDIZATION, ANIMALS, PLANT HYBRIDS, MATE CHOICE
08/09-2130 HYBRID TOMATOES, SOLANUM LYCOPERSICUM, TOMATOES, ORGANICALLY GROWN TOMATOES, PROCESSING TOMATOES
08/09-0300 HYDATELLACEAE, FLOWERING PLANTS, ANGIOSPERM EVOLUTION, EMBRYO-NOURISHING STRATEGIES, REPRODUCTIVE DIVERSITY, PLANT REPRODUCTION
08/09-0283 HYDRALYSINS, CHLOROHYDRA VIRIDISSIMA, GREEN HYDRAS, PORE-FORMING PROTEINS, GASTROVASCULAR CAVITIES, DIGESTION, OSMOTIC DISINTEGRATION, PREY DISINTEGRATION
08/09-1039 HYDRATION, DRINKING WATER, BEVERAGE CONSUMPTION, WATER INTAKE RECOMMENDATIONS, DEHYDRATION
08/09-0555 HYDRAULICS, EVAPORATION, LEAF VEIN DENSITY, MICROFLUIDIC DEVICES, EVAPORATIVE PUMPS, BIOMIMETICS, WATER TRANSPORT, PLANT VASCULAR EFFICIENCY
08/09-1175 HYDRILLA VERTICILLATA, PHRAGMITES AUSTRALIS, CLIMATE CHANGE, INVASIVE SPECIES, ECOSYSTEM SERVICES, COMMON REED

08/09-1966 HYDRODESULFURIZATION, PETRO DIESEL, BIOCATALYTIC DESULFURIZATION (BDS), GREEN FUEL REFINERIES, OIL-REFINING PROCESSES

08/09-0242 HYDROGEN, MOLYBDENUM, SUN, STAR EVOLUTION, BIG BANG, HUMAN ATOMS

08/09-0842 HYDROGENOTROPHIC MICROBES, METHANOGENIC ARCHAEA, SULFATE-REDUCING BACTERIA, BIOFILMS, PERIODONTAL DISEASES, DENTAL PLAQUES, BACTERIAL INFECTIONS

08/09-0831 HYDROGEN PEROXIDE, SANTA BARBARA BASIN, REACTIVE OXYGEN SPECIES, CHEMOCLINE, FORAMINIFERA, PEROXISOMES, BULIMINELLA TENUATA, NONIONELLA STELLA, ANOXIC HABITATS

08/09-1065 HYDROGEN SULFIDE, INFLAMMATION, DIABETES TYPE 1, PANCREATITIS, ANTIINFLAMMATORY DRUGS

08/09-2234 HYDROLOGICAL CYCLE, WATER RESOURCES, SCIENCE HISTORY, TEMPERATE-ZONE WATER CYCLE, HORTON/ROBERT, ARIDITY

08/09-2255 HYDROLOGICAL CYCLE, CLIMATE CHANGE, PRECIPITATION PATTERNS, INTRA-ANNUAL RAINFALL PATTERNS, TERRESTRIAL ECOSYSTEMS

08/09-0340 HYDROLOGICAL FLOWS, IRRIGATION, WATER SUPPLIES, AGRICULTURE MODIFICATION, ECOLOGICAL REGIME SHIFTS, ANTHROPOGENIC CHANGES

08/09-0630 HYDROLOGY, WETLANDS, CLEAN WATER ACT, RESTORING WETLANDS, ECOSYSTEM RESTORATION, WATER PURIFICATION

08/09-1137 HYDROLOGY, GEOMORPHOLOGY, DESERT STREAMS, URBANIZATION, INDIAN BEND WASH, PHOENIX, ARIZONA, DESERT ECOSYSTEMS, LANDSCAPING

08/09-1897 HYDROPONICS, AGRICULTURE, FOOD SUPPLY, URBAN FARMING, VERTICAL FARMING

08/09-1153 HYDROPOWER, PUGET SOUND, ENDANGERED SPECIES, SALMON, KILLER WHALES, ORCAS

08/09-1976 HYDROPOWER, ECOSYSTEM DESTRUCTION, SOUTH CAROLINA, SANTEE BASIN, WATERSHEDS

08/09-0341 HYDROTHERMAL CARBONIZATION, LANDFILLS, CARBON SINKS, TREE BURIAL, GLOBAL WARMING

08/09-0375 HYDROTHERMAL VENTS, LOST CITY, IRON MAGNESIUM SILICATES, ULTRAMAFICS, SERPENTINE ROCKS

08/09-0817 HYDROXYAPATITES, POLYMER BIOCOMPOSITES, SYNTHETIC BONES, POROSITY, BONE IMPLANTS, MATERIALS SCIENCE

08/09-0357 HYDROXYLATED POLYCHLORINATED BIPHENYLS, POLYCHLORINATED BIPHENYLS (PCBS), PREDATORY BIRDS, PERSISTENT TOXIC POLLUTANTS, BIOACCUMULATION, GREY HERON, ACCIPITER NISUS

08/09-0171 HYDROXYUREA, RED BLOOD CELLS, SICKLE CELL ANEMIA, THERAPY, HEMOGLOBIN

08/09-0302 HYDROZOA, JET PROPULSION, MEDUSANS, CNIDARIANS, JELLYFISH, LOCOMOTION

08/09-0009 HYENA BEHAVIOR, SPOTTED HYENA, CROCUTA CROCUTA, AFRICAN PREDATORS, LAUGHING HYENAS, SOCIAL STRUCTURE, ANIMAL INTELLIGENCE

08/09-1743 HYGROSCOPICITY, SULFURIC ACID, AEROSOLS, SOOT, PARTICLE OPTICAL PROPERTIES, ATMOSPHERIC PROCESSING

08/09-2281 HYLOCOMIUM SPLENDENS, PLANT NUTRIENT UPTAKE, NITROGEN SOURCES, SNOWMELT, BOREAL FORESTS, STAIRSTEP MOSS

08/09-1807 HYMENOPTERA, INSECT EVOLUTION, GENETICS, EVOLUTION, SEX DETERMINATION, HONEY BEE SEX DETERMINATION

08/09-0210 HYPERACCUMULATION, NORTH CAROLINA, BRASSICA OLERACEAE, KALE, LEAD CONCENTRATION, PHYTOREMEDIATION, FOOD CONTAMINATION

08/09-0279 HYPERALGESIA, AFRICAN NAKED MOLE RAT, INFLAMMATORY PAIN, PAIN INSENSITIVITY, ACIDS, CAPSAICIN, HETEROCEPHALUS GLABER

08/09-1014 HYPERGLYCEMIA, CARDIOVASCULAR DISEASE, DIABETES TYPE 1, ATHEROSCLEROSIS, RISK FACTORS, HEART DISEASE

08/09-1016 HYPERGLYCEMIA, PREGNANCY, GESTATIONAL DIABETES, ADVERSE PREGNANCY OUTCOMES, GLUCOSE INTOLERANCE, WOMEN'S HEALTH

08/09-0750 HYPERGLYCEMIA, DIABETES TYPE 2, ENDOTHELIAL DYSFUNCTION, OXIDATIVE STRESS, OSCILLATING GLUCOSE LEVELS

08/09-0757 HYPERICUM PERFORATUM, ST. JOHN'S WORT, ADOLESCENT HEALTH, CHILDREN'S HEALTH, ATTENTION-DEFICIT/HYPERACTIVITY DISORDER (ADHD), ALTERNATIVE MEDICINE

08/09-1376 HYPERINFECTION, COINFECTION, VIRULENCE EVOLUTION, PARASITE-HOST INTERACTIONS, IMMUNE DYNAMICS

08/09-0397 HYPEROSMOTIC SHOCKS, PROTEIN KINASES, SIGNAL TRANSDUCTION, SACCHAROMYCES CEREVISIAE, OSMO-ADAPTATION, FREQUENCY RESPONSES, OSMOTIC STRESS

08/09-1204 HYPEROXIA AVOIDANCE, CAENORHABDITIS ELEGANS, VON HIPPEL-LANDAU TUMOR SUPPRESSOR PROTEIN, HYPOXIA-INDUCIBLE FACTOR TRANSCRIPTION FACTOR, OXYGEN HOMEOSTASIS, METAZOAN TRANSCRIPTION FACTORS

08/09-0144 HYPERPHAGIA, INSULIN RESISTANCE, OBESITY GENE, AKT SIGNALING, GENETIC DEFECTS

08/09-1305 HYPERSENSITIVITY REACTIONS, PARASITIC INFECTIONS, IMMUNOGLOBULIN E, ALLERGIC INFLAMMATION, IMMUNE RESPONSES

08/09-1038 HYPERTENSION, HIGH BLOOD PRESSURE, DIETARY APPROACHES TO STOP HYPERTENSION EATING PLAN, HEART DISEASE PREVENTION, DIET

08/09-1556 HYPERTENSION, PATHOGEN IDENTIFICATION, COMMUNITY ACQUIRED PNEUMONIA, RISK FACTORS, STREPTOCOCCUS PNEUMONIAE

08/09-1011 HYPERTENSION, VASCULAR DEFECTS, LEUCINE ZIPPER DOMAINS, HIGH BLOOD PRESSURE, CARDIOVASCULAR RISK FACTORS

08/09-0481 HYPERTENSION, ALCOHOL INTAKE, BLOOD PRESSURE, MENDELIAN RANDOMIZATION, ALDEHYDE DEHYDROGENASE 2

08/09-0764 HYPERTENSION, HIGH BLOOD PRESSURE, DIETARY APPROACHES TO STOP HYPERTENSION DIET, BLOOD PRESSURE REDUCTION, SODIUM, SALT INTAKE

08/09-0504 HYPERTENSION, DIABETES, DIALYSIS, KIDNEY DISEASE, RENAL FAILURE, NONSTEROIDAL ANTIINFLAMMATORY DRUG (NSAID)

08/09-0245 HYPERTHYMESTIC SYNDROME, MEMORY, FORGETTING, AUTOBIOGRAPHICAL MEMORY RECALL, BRAIN FUNCTION, STORED INFORMATION

08/09-0172 HYPERTROPHIC GROWTH, HEART, CARDIAC PLASTICITY, VENTRICULAR ATROPHY, STRESS RESPONSES

08/09-2093 HYPERURICEMIA, RISK FACTORS, CARDIOVASCULAR DISEASE, URIC ACID, CHRONIC KIDNEY DISEASES

08/09-0442 HYPOALLERGENIC TRANSGENIC PEANUTS, ACUTE ALLERGY TREATMENTS, PEANUT ALLERGY, IMMUNOGLOBULIN E-MEDIATED IMMUNE DISEASE, FOOD ALLERGIES, ANAPHYLAXIS

08/09-1289 HYPOCALCEMIA, HYPOPARATHYROIDISM, PARATHYROID HORMONE, CALCIUM, GLAND DYSFUNCTION

08/09-1856 HYPOGAMMAGLOBULINEMIA, SINOPULMONARY INFECTIONS, CHRONIC VARIABLE IMMUNODEFICIENCY, PRIMARY IMMUNODEFICIENCY, IMMUNE DISEASES, GENETIC DISEASES

08/09-1979 HYPOGENIC SPELEOGENESIS, SEVEN RIVERS FORMATION, EVAPORITE KARST, COFFEE CAVE, NEW MEXICAN CAVES, SPELEOGENESIS

08/09-1301 HYPOGLYCEMIA, DIABETES TYPE 1, AMINO ACID TREATMENT, COGNITIVE FUNCTION, DIABETES THERAPY

08/09-1117 HYPOKINESIA, PERIPLANETA AMERICANA, COCKROACHES, AMPULEX COMPRESSA, PARASITOID WASPS, INSECT BEHAVIOR, WASP PREDATORS

08/09-1289 HYPOPARATHYROIDISM, HYPOCALCEMIA, PARATHYROID HORMONE, CALCIUM, GLAND DYSFUNCTION

08/09-2302 HYPOSPADIAS, PHTHALATES, ENDOCRINE DISRUPTERS, BIRTH DEFECTS, MALE BIRTH DEFECTS, GENITAL DEVELOPMENT

08/09-0725 HYPOTENSION, HEPARIN, FOOD AND DRUG ADMINISTRATION, OVERSULFATED CHONDROITIN SULFATE, DRUG CONTAMINATION

08/09-1779 HYPOTHALAMIC ARCUATE NUCLEUS, OBESITY, PROOPIOMELANOCORTIN NEURONS, LEPTIN, GLUCOSE, APPETITE SUPPRESSION, AGOUTI-RELATED PROTEIN NEURONS

08/09-1082 HYPOTHALAMUS, DEEP BRAIN STIMULATION, ALZHEIMER'S DISEASE, HIPPOCAMPUS, PARKINSON'S DISEASE, BRAIN MEMORY

08/09-2038 HYPOTHALAMUS, WAKEFULNESS, GLUCOSE, BRAIN, OREXIN

08/09-0724 HYPOTHERMIA THERAPY, TRAUMATIC BRAIN INJURY, NEUROLOGIC OUTCOME, CHILDHOOD BRAIN TRAUMA

08/09-1553 HYPOTHYROIDISM, AORTA, DEOXYRIBONUCLEIC ACID (DNA) DAMAGE, OXIDATIVE STRESS, LIPID PEROXIDATION

08/09-1217 HYPOTHYROIDISM, GENE MUTATIONS, IODOTYROSINE DEIODINASES, DEHAL1 GENE MUTATION, THYROID DYSFUNCTION

08/09-0936 HYPOTRICHOSIS SIMPLEX, CORNEODESMOSOMES, KERATINOCYTES, PSORIASIS, SKIN PHYSIOLOGY, HAIR PHYSIOLOGY, GENE DELETIONS

08/09-1151 HYPOXIA, DEAD ZONES, EUTROPHICATION, CLIMATE CHANGES, DISSOLVED OXYGEN, ECOSYSTEM ENERGY FLOWS, MARINE ECOSYSTEMS, BIOMASS

08/09-0660 HYPOXIA, ISCHEMIC CELL DEATH, DEATH-INDUCING SIGNALING COMPLEXES, NEUROGLOBIN, BRAIN ACTIVITY, NEURONAL DEATH

08/09-0392 HYPOXIA, ADENOSINE MONOPHOSPHATES, ISCHEMIA, PROTEIN KINASES, MACROPHAGE MIGRATION INHIBITORY FACTORS, GENE POLYMORPHISMS, CELL RESPONSES

08/09-1291 HYPOXIA, TUMORS, ERYTHROPOIESIS-STIMULATING AGENTS, HEMOGLOBIN, CANCER TREATMENT

08/09-0063 HYPOXIA, ESTUARINE ENVIRONMENTS, CYCLIC HYPOXIA, GRASS SHRIMP, PALAEMONETES PUGIO

08/09-1711 HYPOXIA, MARINE BIODIVERSITY, BENTHIC COMMUNITIES, OXYGEN DEPLETION, COASTAL ECOSYSTEMS

08/09-0282 HYPOXIA, RATTUS, CLONING, SPALAX EHRENBERGI, VASCULAR ENDOTHELIAL GROWTH FACTOR RECEPTOR 2, MOLE RATS, GENE EXPRESSION, RIBONUCLEIC ACID (RNA)

08/09-1204 HYPOXIA-INDUCIBLE FACTOR TRANSCRIPTION FACTOR, OXYGEN HOMEOSTASIS, VON HIPPEL-LANDAU TUMOR SUPPRESSOR PROTEIN, CAENORHABDITIS ELEGANS, HYPEROXIA AVOIDANCE, METAZOAN TRANSCRIPTION FACTORS

08/09-0959 HYPOXIA RESPONSE, VASODILATION, MAMMALIAN SKIN, ERYTHROPOIETIN HORMONE, SKIN FUNCTION

08/09-0939 HYPSOPHRYS NICARAGUENSIS, MOTILE CELLS, KERATOCYTES, CELL SHAPES, FISHES, SHAPE DETERMINATION, ACTINS

08/09-0776 HYSTERECTOMY, WOMEN'S HEALTH, MENOPAUSE, UTERINE FIBROIDS, FIBROID TREATMENT

08/09-0875 IBERIAN PENINSULA, EUROPE, POPULATION SIZE, MIGRATION, URSUS ARCTOS, BROWN BEAR

08/09-0149 ICE, ORIGIN OF LIFE, ARCTIC CIRCLE, RIBONUCLEIC ACID (RNA), DEOXYRIBONUCLEIC ACID (DNA), MILLER/STANLEY, TRINKS/HAUKE

08/09-0068 ICE AGES, FRAGMENTATION, QUATERNARY CLIMATIC CHANGES, INTER-GLACIAL PERIODS, PLEISTOCENE GLACIATIONS, SAXIFRAGA PANICULATA, GENETIC DIVERSITY, PLANT SUBSPECIES

08/09-0813 ICE-CORE DATING TECHNIQUES, THERA, SANTORINI ERUPTION, BRONZE AGE, VOLCANIC ERUPTIONS

08/09-0262 ICE SKATE DEVELOPMENT, HUMAN LOCOMOTION AIDS, METABOLIC ENERGY COSTS, ANCIENT HUMAN SURVIVAL, FINLAND

08/09-1459 ICHETUCKNEE RIVER, FLORIDA, RIVERINE ECOSYSTEMS, SNAG INVERTEBRATE COMMUNITIES, SPRING-FED RIVERS, AQUATIC INVERTEBRATES, STREAM ECOSYSTEMS

08/09-1818 ICHTHYOSTEGA, ACANTHOSTEGA, FOSSILS, TETRAPODS, TIKTAALIK ROSEAE, VENTASTEGA CURONICA, EVOLUTION, FISH EVOLUTION

08/09-1928 ICTERUS SPECIES, EPAULET ORIOLE, SOUTH AMERICAN PASSERINE BIRDS, HYBRIDIZATION ZONES, SPECIES BOUNDARY LIMITS, MORICHE ORIOLE, PLUMAGE VARIATION

08/09-1493 IDEAL POPULATIONS, GENOTYPIC FREQUENCIES, ALLELE FREQUENCIES, HARDY-WEINBERG EQUILIBRIUM, EVOLUTIONARY GENETICS, REPRODUCTION, BIALLELIC LOCI

08/09-1567 IDIOPATHIC HEARING LOSS, HEARING LOSS DIAGNOSIS, EARS, SENSORINEURAL HEARING LOSS, AUDITORY DISORDERS

08/09-1271 IDIOPATHIC INTERSTITIAL PNEUMONIAS, PULMONARY FIBROSIS, RISK FACTORS, TELOMERASES, RESPIRATORY FAILURE

08/09-1284 IDIOTYPE VACCINES, FOLLICULAR B CELL LYMPHOMA, IMMUNOGENICITY, PLANT-PRODUCED VACCINES, NON-HODGKIN'S LYMPHOMA, CANCER TREATMENT

08/09-0000 IGE--SEE IMMUNOGLOBULIN E

08/09-1453 IGUACU NATIONAL PARK, PUMAS, PANTHERA ONCA, JAGUARS, FOOD PARTITIONING, LIVESTOCK PREDATION

08/09-1782 IKK1, CHOLESTASIS, LIVER DISEASE, BILE DUCTS, INFLAMMATION

08/09-2005 ILEX AQUIFORIUM, HOLLY, CRATAEGUS MONOGYNA, HAWTHORN, FLESHY FRUITED TREES, VERTEBRATE FRUGIVORES, THRUSHES, SEED DISPERSAL, YEW, TAXUS BACCATA, TURDUS SPECIES

08/09-0846 ILLEGAL ANIMAL TRADING, SHARK INTELLIGENCE, PREDATORS, GREAT WHITE SHARK, CARCHARODON CARCHARIAS

08/09-0222 ILLEGAL DRUG USE, TESTOSTERONE, STEROIDS, PERFORMANCE-ENHANCING DRUGS, EPITESTOSTERONE, LANDIS/FLOYD

08/09-2292 ILLEGAL TURTLE EGG HARVEST, TURTLE CONSERVATION, DERMOCHELYS CORIACEA, LEATHERBACK TURTLES, POACHING, COSTA RICA

08/09-1036 ILLICIT DRUG MANUFACTURING, SYNTHETIC OPIOIDS, FENTANYL OVERDOSE, NONPHARMACEUTICAL FENTANYL, PUBLIC HEALTH, DRUG CONTROL

08/09-0292 ILLINOIS, PANAMA, EGG SIZE, TROGLODYTES AEDON, HOUSE WRENS, INCUBATION PERIODS, TROPICAL BIRDS, BIRD DEVELOPMENT

08/09-0276 ILLINOIS, POPULATION DECLINE, BIRD POPULATIONS, MATING, GREATER PRAIRIE CHICKEN, PRAIRIES

08/09-2146 ILLINOIS TOWNS, MCWORTER/FRANK, NEW PHILADELPHIA, ARCHAEOLOGY, INTERRACIAL DYNAMICS

08/09-1230 ILLNESS SUSCEPTIBILITY, EPIGENETICS, GENETIC PREDISPOSITION, MENTAL ILLNESS, NATURE VERSUS NURTURE

08/09-2297 ILLUMINATION EFFECTS, DOPAMINE NEURONS, NEURONAL DIFFERENTIATION, SKIN PIGMENTATION, BRAIN

08/09-1896 ILLUSORY PATTERN PERCEPTION, HUMAN BEHAVIOR, CONTROL, PSYCHOLOGY, SELF-AFFIRMATION, BRAIN

08/09-1369 IMAGE FORENSICS, PHOTOGRAPHY, DIGITAL IMAGES, FORGERY, SCANDALOUS PHOTOGRAPHS

08/09-1087 IMAGE IDENTIFICATION SYSTEM, LEAF SHAPES, ELECTRONIC FIELD GUIDE, PLANT SPECIES IDENTIFICATION, BOTANY

08/09-1624 IMAGE INTERPRETATIONS, CORTICAL HIERARCHIES, OBJECT RECOGNITION, BOTTOM-UP TOP-DOWN CYCLES, VISUAL RECOGNITION, PERCEPTION

08/09-0812 IMAGING TECHNIQUES, BRAIN IMAGING, FUNCTIONAL MAGNETIC RESONANCE IMAGING (FMRI), MAGNETIC RESONANCE IMAGING (MRI), BLOOD-OXYGEN-LEVEL-DEPENDENT MEASUREMENTS

08/09-2172 IMAGING TECHNIQUES, RAMAN SPECTROSCOPY, NANOPARTICLES, TUMOR DETECTION, FINGERPRINT IDENTIFICATION

08/09-2403 IMAGING TECHNIQUES, MITRAL VALVE DISEASE, THREE-DIMENSIONAL TRANS-ESOPHAGEAL ECHOCARDIOGRAPHY, AORTIC VALVE DISEASES, HEART IMAGING

08/09-0814 IMAGING TECHNOLOGIES, FLUORESCENCE MICROSCOPY, QUANTUM DOTS, BIOIMAGING TECHNIQUES, CELL IMAGING

08/09-1122 IMMOBILITY BEHAVIOR, PREDATION AVOIDANCE, PHRYNOSOMA SOLARE, REGAL HORNED LIZARD, BODY-FLIPPING LIZARDS, SNAKE PREDATORS, LIZARD DEFENSES

08/09-1856 IMMUNE DISEASES, HYPOGAMMAGLOBULINEMIA, SINOPULMONARY INFECTIONS, CHRONIC VARIABLE IMMUNODEFICIENCY, PRIMARY IMMUNODEFICIENCY, GENETIC DISEASES

08/09-1376 IMMUNE DYNAMICS, PARASITE-HOST INTERACTIONS, HYPERINFECTION, COINFECTION, VIRULENCE EVOLUTION

08/09-2375 IMMUNE DYSFUNCTION, AUTISM, EARLY-LIFE IMMUNE INSULTS, CHILDREN'S HEALTH, NEUROLOGICAL DISORDERS

08/09-1210 IMMUNE FUNCTIONS, TOLL-LIKE RECEPTOR PROTEINS, STRONGLYOCENTROTUS PURPURATUS, PURPLE SEA URCHIN, SEA URCHINS, GENOME SEQUENCING, SENSORY RECEPTORS

08/09-0445 IMMUNE HOMEOSTASIS, PRENATAL SMOKE EXPOSURE, PREGNANCY, CIGARETTE SMOKE, SMOKING

08/09-1349 IMMUNE RESPONSES, CYTOKINES, TOXOPLASMA GONDII, VIRAL INFECTIONS, SCHIZOPHRENIA, MENTAL ILLNESS

08/09-2324 IMMUNE RESPONSES, SELF-TOLERANCE, THYMUS, B CELLS, T CELLS

08/09-2376 IMMUNE RESPONSES, MYCOBACTERIUM TUBERCULOSIS, TUBERCULOSIS VACCINE, VACCINE TECHNOLOGY, HUMAN IMMUNODEFICIENCY VIRUS (HIV)

08/09-2209 IMMUNE RESPONSES, ANTIMICROBIAL COMPOUNDS, BACTERIAL INFECTIONS, INSECT IMMUNE SYSTEM, PERSISTENT INFECTIONS

08/09-0382 IMMUNE RESPONSES, CELL-TO-CELL ADHESIONS, HEMATOPOIETIC STEM CELLS, PRIMORDIAL GERM CELLS, STEM CELL TRAFFICKING, ORGANOGENESIS, CELL MIGRATIONS

08/09-1945 IMMUNE RESPONSES, TAENIOPYGIA GUTTATA, ZEBRA FINCHES, SEX-SPECIFIC IMMUNITY, LIFE-HISTORY STAGES, DIET QUALITY

08/09-2357 IMMUNE RESPONSES, MATRIX PROTEINS, VESICULAR STOMATITIS VIRUSES, CANCER GENE THERAPY, APOPTOSIS

08/09-1048 IMMUNE RESPONSES, T CELLS, CLINICAL TRIALS, NONHUMAN PRIMATES, HUMAN IMMUNODEFICIENCY VIRUS (HIV) VACCINE, VACCINE RESEARCH

08/09-0769 IMMUNE RESPONSES, SKIN DAMAGE, NOTCH SIGNALING PATHWAYS, THYMIC STROMAL LYMPHOPOIETIN, B-LYMPHOPROLIFERATIVE DISORDERS, WOUND REPAIR, KERATINOCYTES

08/09-1594 IMMUNE RESPONSES, VACCINE DEVELOPMENT, HUMAN IMMUNODEFICIENCY VIRUS (HIV) VACCINES, BROADLY NEUTRALIZING ANTIBODIES, T CELLS

08/09-1561 IMMUNE RESPONSES, HUMAN IMMUNODEFICIENCY VIRUS TYPE 1 (HIV-1), VACCINES, HUMORAL IMMUNITY, CLINICAL TRIALS

08/09-0828 IMMUNE RESPONSES, MULTIDRUG RESISTANCE TRANSPORTERS, LISTERIA MONOCYTOGENES, BACTERIAL PATHOGENS, CYTOSOL, GENETIC SCREENS

08/09-1879 IMMUNE RESPONSES, CANCER VACCINES, T CELL ACTIVATION, DENDRITIC CELLS, TUMOR-ASSOCIATED ANTIGENS

08/09-1609 IMMUNE RESPONSES, CANCER, PARANEOPLASTIC CEREBELLAR DEGENERATION, BRAIN, NEUROLOGICAL DISORDERS

08/09-2070 IMMUNE RESPONSES, CELLULAR STRESS, UNFOLDED PROTEIN RESPONSES, INFLAMMATORY RESPONSES, ENDOPLASMIC RETICULUM

08/09-1305 IMMUNE RESPONSES, HYPERSENSITIVITY REACTIONS, PARASITIC INFECTIONS, IMMUNOGLOBULIN E, ALLERGIC INFLAMMATION

08/09-0301 IMMUNE SYSTEM, CALPROTECTINS, BACTERIAL INFECTIONS, STAPHYLOCOCCUS AUREUS, METAL CHELATION, BACTERIAL GROWTH, ABSCESSES

08/09-0128 IMMUNE SYSTEM, BRAIN SAFETY, MAJOR HISTOCOMPATIBILITY COMPLEX, NEURONS, C1Q, BLOOD-BRAIN BARRIER

08/09-1326 IMMUNE SYSTEM, T CELLS, DENDRITIC CELLS, VACCINES, MEMORY T CELLS

08/09-1010 IMMUNE SYSTEM, PARASITIC INFECTIONS, INFECTIOUS DISEASES, HOST IMMUNE SYSTEM RESPONSE

08/09-1006 IMMUNE SYSTEM, CANCER CELLS, TUMOR-SPECIFIC ANTIGENS, IMMUNOTHERAPY, ANTITUMOR IMMUNITY

08/09-0509 IMMUNE SYSTEM, ANTIBACTERIALS, CLAY, BURULI ULCERS, MYCOBACTERIUM, ULCERANS, BRUNET DE COURSSOU/MADAME LINE

08/09-1236 IMMUNE SYSTEM, F-ACTIN, INTEGRINS, DENDRITIC CELLS, LEUKOCYTES, CELL LOCOMOTION

08/09-2157 IMMUNE SYSTEM, ANTIRETROVIRAL DRUG THERAPY, VACCINE DEVELOPMENT, ELITE CONTROLLERS, HUMAN IMMUNODEFICIENCY VIRUS (HIV)

08/09-2361 IMMUNE SYSTEM, ANXIETYLIKE BEHAVIOR, CROMOLYN, MAST CELLS, BRAIN, NEUROIMMUNITY

08/09-2059 IMMUNE SYSTEM, HEAT SHOCK PROTEINS, CHAPERONE PROTEINS, PROTEINS, STRESS

08/09-1682 IMMUNE SYSTEM DEVELOPMENT, INCUBATION ENVIRONMENT, MAP TURTLES, GRAPTEMYS, TURTLE SEX DETERMINATION

08/09-0748 IMMUNE SYSTEM EVASION, CD REGULATORY T CELLS, MALIGNANT GLIOMAS, BRAIN TUMORS, TUMOR PATHOPHYSIOLOGY

08/09-0031 IMMUNE SYSTEM EVASION, REPAIR OF IRON CENTER (RIC) PROTEINS, PATHOGENIC BACTERIA, DI-IRON PROTEINS, NEISSERIA GONORRHOEAE, STAPHYLOCOCCUS AUREUS, IRON-SULFUR ?PROTEINS

08/09-2049 IMMUNE SYSTEM STIMULATION, CELL REGENERATION, SOMATIC CELL NUCLEAR TRANSFER, EMBRYONIC STEM CELLS, NATURAL KILLER T CELLS

08/09-0180 IMMUNITY, LUNG INFECTION, ACUTE LOWER RESPIRATORY TRACT INFECTION, INFLAMMATION, NEUTROPHILS, PULMONARY INFECTION

08/09-1205 IMMUNITY, CAENORHABDITIS ELEGANS, DYNAMINS, PHAGOCYTOSIS

08/09-1027 IMMUNIZATION, HIGH BLOOD PRESSURE, DRUG ADDICTION, COCAINE ADDICTION, VACCINES, TREATMENT OPTIONS, SMOKING CESSATION

08/09-1020 IMMUNIZATION-INDUCED ENCEPHALOPATHY, CHILDREN'S HEALTH, POLING/HANNAH, AUTISM, VACCINES

08/09-0751 IMMUNIZATION THERAPY, CANCER/PROSTATE, IRRADIATION THERAPY, COMBINATION THERAPY, CANCER TISSUE VACCINES

08/09-1062 IMMUNO-ECOLOGY, MATERNAL ANTIBODY TRANSFER, HOST-PARASITE INTERACTIONS, ENVIRONMENTAL HETEROGENEITY, PHENOTYPIC PLASTICITY, ECOLOGICAL IMMUNITY

08/09-1284 IMMUNOGENICITY, FOLLICULAR B CELL LYMPHOMA, IDIOTYPE VACCINES, PLANT-PRODUCED VACCINES, NON-HODGKIN'S LYMPHOMA, CANCER TREATMENT

08/09-1306 IMMUNOGENS, CONSENSUS ENVELOPE SEQUENCES, HUMAN IMMUNODEFICIENCY VIRUS TYPE 1 (HIV-1) VACCINES, CELLULAR IMMUNITY

08/09-1305 IMMUNOGLOBULIN E, ALLERGIC INFLAMMATION, PARASITIC INFECTIONS, HYPERSENSITIVITY REACTIONS, IMMUNE RESPONSES

08/09-0442 IMMUNOGLOBULIN E-MEDIATED IMMUNE DISEASE, HYPOALLERGENIC TRANSGENIC PEANUTS, ACUTE ALLERGY TREATMENTS, PEANUT ALLERGY, FOOD ALLERGIES, ANAPHYLAXIS

08/09-0731 IMMUNOGLOBULIN E SENSITIZATION, EPITHELIAL INFLAMMATION, ALLERGY, SKIN DISEASE, ATOPIC DERMATITIS, CHILDHOOD DISEASES

08/09-0728 IMMUNOGLOBULIN G, MEMORY B CELLS, ANTIBODY-SECRETING PLASMA CELLS, INFLUENZA VACCINATION, CLONING, MONOCLONAL ANTIBODIES, SOMATIC HYPERMUTATIONS

08/09-0564 IMMUNOGLOBULINS, SHARKS, HEAVY CHAIN EXCLUSION, B CELLS, T LYMPHOCYTES, NURSE SHARK, GINGLYMOSTOMA CIRRATUM

08/09-0120 IMMUNOGLOBULIN SUPERFAMILIES, RETINAL GANGLION CELLS, VERTEBRATE RETINA, ADHESION MOLECULES, INNER PLEXIFORM LAYERS, SIDEKICK PROTEINS, VISUAL SYSTEMS

08/09-1584 IMMUNOHISTOCHEMISTRY, TUMORS, CANCER/HEAD AND NECK, MYOFIBROBLASTS, FIBROMATOSIS

08/09-1273 IMMUNOLOGY, INTERLEUKIN-10, CYTOKINES, VIRAL LOADS, EXACERBATION, RESPIRATORY ILLNESSES, ASTHMA, RHINOVIRUS

08/09-1299 IMMUNOMODULATORS, STEM CELL THERAPY, DIABETES TYPE 1, MESENCHYMAL STEM CELLS, AUTOIMMUNE RESPONSE

08/09-1006 IMMUNOTHERAPY, TUMOR-SPECIFIC ANTIGENS, CANCER CELLS, IMMUNE SYSTEM, ANTITUMOR IMMUNITY

08/09-1324 IMMUNOTHERAPY, CANCER TREATMENT, T CELLS, CYTOTOXIC T-LYMPHOCYTE ANTIGEN 4, DRUG THERAPY

08/09-0720 IMMUNOTHERAPY, T CELLS, CANCER, MELANOCYTE DIFFERENTIATION ANTIGENS, ADOPTIVE TRANSFER

08/09-2140 IMMUNOTHERAPY, TUMOR GROWTH, MICROTUMORS, CANCER IMMUNOLOGY, DORMANT CANCER TUMORS

08/09-1031 IMMUNOTOXIN DESIGN, ANTICANCER THERAPIES, GENETIC ENGINEERING, SOLID TUMORS, CANCER-KILLING IMMUNOTOXINS, HEMATOLOGICAL MALIGNANCIES

08/09-0572 IMPATIENS, JEWELWEEDS, ORNAMENTAL FLOWERS, INVASIVE PLANTS, CLIMATE CHANGE, FLOWERING PLANTS, PLANT DISTRIBUTIONS

08/09-1948 IMPERFECT VERTICAL TRANSMISSION, FUNGAL ENDOPHYTES, SYMBIONT TRANSMISSION, VERTICALLY TRANSMITTED SYMBIOSES, GRASS-ENDOPHYTE SYMBIOSIS

08/09-0919 IMPERILED SPECIES, BIODIVERSITY, FEDERALLY OWNED LANDS, ENDANGERED SPECIES ACT, UNITED STATES DEPARTMENT OF DEFENSE

08/09-0199 IMPLANTABLE CARDIOVERTER DEFIBRILLATOR, ABLATION PROCEDURES, CARDIAC MAPPING, ARRHYTHMIAS, HEART RHYTHM

08/09-1017 IMPLANTABLE CARDIOVERTER DEFIBRILLATOR, BETA-BLOCKERS, LEFT CARDIAC SYMPATHETIC DENERVATION, CATECHOLAMINERGIC POLYMORPHIC VENTRICULAR TACHYCARDIA, HEART DISORDERS

08/09-0187 IMPLANTABLE DEVICES, HEART FAILURE, PACEMAKERS, CARDIOVASCULAR DISEASE, AGING, BIOTECHNOLOGY, CONGESTIVE HEART FAILURE

08/09-1342 IMPULSE CONTROLS, SELF-CONTROL, BRAIN, CONSCIOUS CONTROL, WILLPOWER

08/09-0006 INBREEDING, SALAMANDER REPRODUCTION, SPERMATOPHORES, SPOTTED SALAMANDER, GENETIC COMPLEMENTATION, AMBLYSTOMA MACULATUM

08/09-1891 INCANS, ARCHAEOLOGY, SICANS, BRONZE AGE, ANCIENT CIVILIZATIONS, PERU

08/09-0007 INCLINATION COMPASS, ORIENTATION MECHANISMS, ERITHACUS RUBECULA, ROBINS, MIGRATORY BIRD, BIRD BEHAVIOR, DARKNESS ORIENTATION

08/09-1531 INCLUSIVE FITNESS THEORY, KIN SELECTION, EUSOCIALITY, EVOLUTIONARY ADVANTAGES, MONOANDRY

08/09-1586 INCOMPLETE TOOTH FRACTURES, DENTISTRY, CRACKED TOOTH SYNDROME, FRACTURED TEETH, VERTICAL ROOT FRACTURES, CROWN-ROOT FRACTURES

08/09-1682 INCUBATION ENVIRONMENT, IMMUNE SYSTEM DEVELOPMENT, MAP TURTLES, GRAPTEMYS, TURTLE SEX DETERMINATION

08/09-0292 INCUBATION PERIODS, HOUSE WRENS, TROGLODYTES AEDON, EGG SIZE, PANAMA, ILLINOIS, TROPICAL BIRDS, BIRD DEVELOPMENT

08/09-0420 INCUBATION TEMPERATURES, EVOLUTION, SEX DETERMINATION, CHARNOV-BULL MODEL, AMPHIBOLURUS MURICATUS, JACKY DRAGONS

08/09-0558 INCUBATION TIME, PASSERINE HISTORY, EMBRYONIC TEMPERATURES, EGG SIZE VARIATIONS, BIRD REPRODUCTION

08/09-0313 INDEPENDENCE AGE, PROVISIONING DURATION, PARENT-OFFSPRING CONFLICTS, TAWNY OWLS, STRIX ALUCO, BIRD BEHAVIOR

08/09-1071 INDEX OF REFRACTION, LAWS OF OPTICS, INVISIBILITY, META-MATERIALS, MICROWAVE RADIATION

08/09-1964 INDIA, HUMAN-ELEPHANT CONFLICTS, ELEPHANTS, CONSERVATION, FARMLAND PROTECTION, HABITAT LOSS

08/09-0329 INDIA, CHINA, AGRICULTURE, IRRIGATION, WATER SUPPLIES, FRESHWATER SHORTAGE, WELL WATER

08/09-0620 INDIA, FOOD PREFERENCES, TRANS-HIMALAYA PLATEAU, THREATENED SPECIES, PROCAPRA PICTICAUDATA, TIBETAN GAZELLE, GAZELLE POPULATIONS, UNGULATES

08/09-1255 INDIA, MADAGASCAR, CERATOPHRYINAE, LATE CRETACEOUS, SOUTH AMERICA, HORNED FROGS

08/09-0967 INDIA, PRIMATE EVOLUTION, ANTHRASIMIAS, EOCENE FOSSILS, ANTHROPOIDEA, EVOLUTION

08/09-1137 INDIAN BEND WASH, URBANIZATION, DESERT STREAMS, GEOMORPHOLOGY, HYDROLOGY, PHOENIX, ARIZONA, DESERT ECOSYSTEMS, LANDSCAPING

08/09-2124 INDIAN GOOSEBERRY, EMBLICA OFFICINALIS, AONLA, FORTIFIED FRUIT DRINKS, VITAMIN C, ASCORBIC ACID

08/09-1752 INDIAN OCEAN, OCEAN WARMING, DROUGHT, FOOD SECURITY, AGRICULTURAL DEVELOPMENT, AFRICA

08/09-0346 INDIAN RIVER LAGOON, TURSIOPS TRUNCATUS, ATLANTIC BOTTLENOSE DOLPHINS, DOLPHIN GROUP CHARACTERISTICS, SOCIAL AFFILIATION PATTERNS, FLORIDA

08/09-0204 INDIGESTION, MALDIGESTERS, DAIRY PRODUCTS, MILK, LACTOSE INTOLERANCE

08/09-0231 INDIGO PIGMENT, MESOAMERICAN TECHNOLOGY, ANCIENT RITUALS, MAYA BLUE, COPAL INCENSE, PALYGORSKITE MINERAL

08/09-0591 INDIVIDUAL IDENTITY, SONAR CALLS, MYOTIS LUCIFUGUS, BAT COMMUNICATION, RESOURCE LOCATION, INTRA-SPECIES COMMUNICATION, LITTLE BROWN BAT

08/09-0502 INDIVIDUALIZED MEDICINE, HUMAN GENOME PROJECT, GENOMIC ANALYSIS, PERSONALIZED MEDICINE, DESIGNER MEDICINE

08/09-1396 INDIVIDUAL QUALITIES, TACHYCINETA BICOLOR, TREE SWALLOWS, AGE-RELATED DIFFERENCES, PLUMAGE BRIGHTNESS, BIRD CHARACTERISTICS

08/09-1433 INDIVIDUAL TRANSFERABLE QUOTAS, FISHERY COLLAPSE, CATCH SHARES, COMMERCIAL FISHERY MANAGEMENT, MARINE ECOLOGY

08/09-0867 INDO-AUSTRALIAN ARCHIPELAGO, ENDEMISM, CORAL REEFS, BIODIVERSITY, SPECIATION, EXTINCTION, STOMATOPODS, LIFE HISTORIES

08/09-1760 INDO-AUSTRALIAN ARCHIPELAGO, MARINE BIOGEOGRAPHY, BIODIVERSITY HOTSPOTS, PLATE TECTONICS, SPECIES RICHNESS

08/09-1505 INDOLENT TUMOR CELLS, TUMOR MICROENVIRONMENT, ENDOCRINE INSTIGATION, OSTEOPONTIN, CANCER PROGRESSION

08/09-2064 INDUCED FIT MODEL, NORMAL MODES, PROTEIN FLEXIBILITY, CONFORMATIONAL CHANGES

08/09-1574 INDUCED HYPOTHERMIA, FEVER CONTROL, TRAUMATIC BRAIN INJURY, ISCHEMIA, NEUROLOGICAL INJURY TREATMENT, BRAIN INJURIES

08/09-2221 INDUCED PLURIPOTENT STEM CELLS, EMBRYONIC STEM CELLS, TRANSCRIPTION FACTORS, ADENOVIRUSES, CELL REPROGRAMMING, VIRAL INTEGRATION

08/09-1075 INDUCED PLURIPOTENT STEM CELLS, THERAPEUTIC CLONING, EMBRYONIC STEM CELLS, REPROGRAMMING CELLS, GENETIC MANIPULATION

08/09-1339 INDUCED PLURIPOTENT STEM CELLS, REPROGRAMMING ADULT CELLS, EMBRYONIC STEM CELLS, METHYLATION, GENETIC REPROGRAMMING, STEM CELLS

08/09-2455 INDUCTION, LIQUID TRANSMITTERS, TELEPHONE INVENTION, GRAY/ELISHA, BELL/ALEXANDER GRAHAM, ANALOG COMMUNICATIONS

08/09-0227 INDUS RIVER SYSTEM, HARAPPAN CULTURE, RIVERINE CULTURE, AGRICULTURE DEVELOPMENT, CLIMATE CHANGE

08/09-1069 INDUSTRIAL GROWTH EFFECTS, ENVIRONMENTAL PROTECTION, CHINA, NONNATIVE SPECIES, INVASIVE SPECIES

08/09-0066 INDUSTRIAL POLLUTION, PETROCHEMICAL INDUSTRY, TAIWAN, AIR POLLUTION, POLYCYCLIC AROMATIC HYDROCARBONS (PAHS)

08/09-1211 INFANT BEHAVIOR, GAZE FOLLOWING, EYE CONTACT, COMMUNICATIVE SIGNALS, HUMAN COMMUNICATION

08/09-0142 INFANT BRAIN DEVELOPMENT, OBJECT IDENTITY, NUMEROSITY, CEREBRAL PATHWAYS, NUMBER REPRESENTATION, BRAIN DEVELOPMENT

08/09-0732 INFANT CARE, GESTATIONAL AGE, PREMATURE INFANTS, INTENSIVE CARE, NEONATAL RISK FACTORS

08/09-1274 INFANT DEATH, DISABILITY PREVENTION, MAGNESIUM SULFATE, PRETERM BIRTH, CEREBRAL PALSY

08/09-2186 INFANT HEALTH, NUTRITION, BABY FORMULA, HEALTH BENEFITS, BREASTFEEDING

08/09-0468 INFANT MORTALITY, MENKES DISEASE, COPPER REPLACEMENT THERAPY, GENETIC MUTATIONS, NEUROCHEMICAL LEVELS

08/09-1596 INFANT MORTALITY, AUTONOMIC DYSREGULATION, SEROTONIN AUTOINHIBITION, SUDDEN INFANT DEATH SYNDROME (SIDS), BRAIN

08/09-2465 INFANTS, PERSEVERATIVE SEARCH ERRORS, PRAGMATIC MISINTERPRETATIONS, SOCIAL LEARNING, CHILD BEHAVIOR, SEARCHING

08/09-1588 INFANTS, BABIES, SHAKEN BABY SYNDROME, PROSECUTION, CHILD ABUSE PREVENTION

08/09-1902 INFANTS' MEMORY CAPACITY, CONCEPTUAL KNOWLEDGE, HUMAN DEVELOPMENT, MEMORY CAPACITY, BRAIN ACTIVITY

08/09-1053 INFANT SPEECH, SYLLABLES, EVENT-RELATED POTENTIALS, SPEECH PERCEPTION

08/09-1246 INFECTION DETECTION, CONSERVATION, LIMULUS POLYPHEMUS, LYSATE, HORSESHOE CRABS, POPULATION DECLINES

08/09-1037 INFECTIONS, OBESITY DEVELOPMENT, CHLAMYDIA PNEUMONIAE, HELICOBACTER PYLORI, C-REACTIVE PROTEIN, EPSTEIN-BARR VIRUS, HEPATITIS A VIRUS, CYTOMEGALOVIRUS, VIRAL INFECTIONS, BACTERIAL INFECTIONS

08/09-1049 INFECTIONS, HUMAN IMMUNODEFICIENCY VIRUS (HIV), MICROBICIDES, CLINICAL TRIALS, SEXUALLY TRANSMITTED DISEASES (STDS), POLYANIONS, REVERSE TRANSCRIPTASE INHIBITORS

08/09-0993 INFECTIONS, INFLAMMATION, TISSUE INJURY, PHYSIOLOGICAL RESPONSES, CHRONIC INFLAMMATION

08/09-1665 INFECTIONS, LOW-DENSITY LIPOPROTEIN (LDL), SEMLIKI FOREST VIRUS, HUMAN HOST CELLS, VIRUS TRANSMISSION

08/09-1723 INFECTIOUS CANCERS, LIFE-HISTORY CHANGES, SARCOPHILUS HARRISII, DEVIL FACIAL TUMOR DISEASE, TASMANIAN DEVIL, REPRODUCTION PATTERNS

08/09-2363 INFECTIOUS COLITIS, NURSING HOMES, HOSPITALS, BACTERIAL INFECTIONS, CLOSTRIDIUM DIFFICILE, COLITIS

08/09-1317 INFECTIOUS DISEASE EMERGENCE, PATHOGENS, ZOONOSES, HUMAN-TO-ANIMAL INTERACTIONS, AGRICULTURAL CONSEQUENCES, BRAZIL

08/09-0912 INFECTIOUS DISEASE OUTBREAKS, SPIROBACILLUS CIENKOWSKII, DAPHNIA DENTIFERA, METSCHNIKOWIA BICUSPIDATA, SELECTIVE PREDATION, PARASITE VIRULENCE, RAPID EVOLUTION

08/09-2119 INFECTIOUS DISEASES, HEMAGGLUTININ, PANDEMICS, 1918 INFLUENZA VIRUSES, INFLUENZA EPIDEMICS, B CELLS, MONOCLONAL ANTIBODIES

08/09-0156 INFECTIOUS DISEASES, CLONAL SEQUENCE TYPE 398, METHICILLIN-RESISTANT STAPHYLOCOCCUS AUREUS (MRSA), PIG FARMERS, STAPHYLOCOCCUS AUREUS

08/09-0188 INFECTIOUS DISEASES, RICKETTSIA, DRUG-RESISTANT MICROBES, ZOONOSES, EMERGING INFECTIOUS DISEASES, RISK FACTORS

08/09-0211 INFECTIOUS DISEASES, WHOOPING COUGH, BORDETELLA BACTERIA, VACCINES, CANCER TREATMENT

08/09-1010 INFECTIOUS DISEASES, PARASITIC INFECTIONS, IMMUNE SYSTEM, HOST IMMUNE SYSTEM RESPONSE

08/09-1963 INFECTIOUS DISEASES, AIRBORNE PATHOGEN TRANSPORT, LEGIONELLA BACTERIA, PUBLIC HEALTH, BACTERIAL INFECTIONS

08/09-0239 INFECTIOUS DISEASES, GENE TRANSFER, BACTERIAL INFECTIONS, METHICILLIN-RESISTANT STAPHYLOCOCCUS AUREUS (MRSA), ANTIBIOTIC RESISTANCE

08/09-1573 INFECTIOUS EYE DISEASES, TRACHOMA, CHLAMYDIA TRACHOMATIS, PUBLIC HEALTH, SAFE STRATEGY

08/09-1756 INFECTIOUS PROCESSES, ECOSYSTEM ENERGETICS, PARASITES, BIOMASS, ESTUARIES

08/09-2374 INFECTIVE ENDOCARDITIS, PERICARDITIS, STAPHYLOCOCCUS AUREUS, CARDIAC TAMPONADE, HEART INFECTIONS

08/09-1351 INFERIOR TEMPORAL CORTEX, BRAIN PROCESSES, VISUAL PERCEPTION, UPSIDE-DOWN FACE RECOGNITION, FACE RECOGNITION

08/09-1352 INFERTILITY TREATMENTS, GENETICALLY ENGINEERED HUMANS, THREE-PARENT EMBRYOS, MITOCHONDRIA, DEOXYRIBONUCLEIC ACID (DNA)

08/09-1512 INFINITE SITES MODEL, GENOME EVOLUTION, EVOLUTION MODELS, CHROMOSOMES, DEOXYRIBONUCLEIC ACID (DNA)

08/09-1491 INFLAMMATION, CANCER/SKIN, MITOSIS, ADHERENS JUNCTIONS, NUCLEAR FACTORS, SQUAMOUS CELL CARCINOMA, CADHERINS, CATENIN, P120

08/09-1782 INFLAMMATION, IKK1, CHOLESTASIS, LIVER DISEASE, BILE DUCTS

08/09-1554 INFLAMMATION, INTRAEPITHELIAL LYMPHOCYTES, BABOONS, ESOPHAGUS, LYMPHOCYTIC ESOPHAGITIS, PAPIO SPECIES

08/09-1638 INFLAMMATION, PAIN, TRANSIENT RECEPTOR POTENTIAL, NOCICEPTIVE ION CHANNELS, GENERAL ANESTHESIA

08/09-1742 INFLAMMATION, OXIDATIVE STRESS, P-GLYCOPROTEIN, BLOOD-BRAIN BARRIER, DIESEL EXHAUST PARTICLES

08/09-1781 INFLAMMATION, METABOLISM DYSFUNCTION, HIGH-FAT DIET, SIRTUINS, GENE-ENVIRONMENT INTERACTIONS

08/09-1548 INFLAMMATION, ATHEROSCLEROSIS, LIPID MEDIATORS, VASCULAR DISEASES, MOLECULAR PATHWAYS, CORONARY DISEASE

08/09-0993 INFLAMMATION, INFECTIONS, TISSUE INJURY, PHYSIOLOGICAL RESPONSES, CHRONIC INFLAMMATION

08/09-2389 INFLAMMATION, INFLUENZA, CYCLOOXYGENASE-2, H5N1 VIRUS, ANTIVIRAL THERAPY

08/09-0994 INFLAMMATION, TUMOR MICROENVIRONMENTS, SMOLDERING INFLAMMATION, MALIGNANCY DEVELOPMENT, CANCER-RELATED INFLAMMATION

08/09-2095 INFLAMMATION, ALEMTUZUMAB, MULTIPLE SCLEROSIS, MONOCLONAL ANTIBODIES, NEURODEGENERATIVE DISORDERS

08/09-0180 INFLAMMATION, IMMUNITY, LUNG INFECTION, ACUTE LOWER RESPIRATORY TRACT INFECTION, NEUTROPHILS, PULMONARY INFECTION

08/09-1065 INFLAMMATION, HYDROGEN SULFIDE, DIABETES TYPE 1, PANCREATITIS, ANTIINFLAMMATORY DRUGS

08/09-1848 INFLAMMATORY BOWEL DISEASE, ENDOPLASMIC RETICULUM STRESS, X-BOX BINDING PROTEIN 1, PANETH CELLS, INTESTINAL INFLAMMATION

08/09-2358 INFLAMMATORY BOWEL DISEASE, CROHN'S DISEASE, GUT MICROBIOTA, FAECALIBACTERIUM PRAUSNITZII, ANTIINFLAMMATORY BACTERIA

08/09-0465 INFLAMMATORY BOWEL DISEASE, TUMOR NECROSIS FACTOR-ALPHA, COLITIS, MICROBIOTA, GASTROINTESTINAL DISORDERS

08/09-0496 INFLAMMATORY BOWEL DISEASE, CROHN'S DISEASE, OMEGA-3 FATTY ACIDS, GASTROINTESTINAL DISORDERS, REGIONAL ENTERITIS

08/09-1310 INFLAMMATORY BOWEL DISEASE, COLITIS, MELANIN-CONCENTRATING HORMONES, INTESTINAL INFLAMMATION, TRINITROBENZENE SULFONIC ACID

08/09-1552 INFLAMMATORY BOWEL DISEASE, CANCER/COLORECTAL, CARCINOGENS, SMOKING, TOBACCO, (METHYLNITROSAMINO)-1-(3-PYRIDYL)-1-BUTANONE (NNK)

08/09-2134 INFLAMMATORY DISEASES, RHEUMATOID ARTHRITIS, HEART DISEASE, CARDIOVASCULAR DISEASE, RISK FACTORS

08/09-2384 INFLAMMATORY DISEASES, AUTOIMMUNE DISORDERS, NEURON DEGENERATION, MULTIPLE SCLEROSIS, DEMYELINATION

08/09-2125 INFLAMMATORY MARKERS, CHOLINE, BETAINE, CHRONIC INFLAMMATION

08/09-0279 INFLAMMATORY PAIN, AFRICAN NAKED MOLE RAT, HYPERALGESIA, PAIN INSENSITIVITY, ACIDS, CAPSAICIN, HETEROCEPHALUS GLABER

08/09-0927 INFLAMMATORY PAIN, SENSORY NEURONS, VOLTAGE-GATED SODIUM CHANNELS, THERMOSENSATION, NOCICEPTORS, PAIN BEHAVIOR, MECHANICAL STIMULI

08/09-0933 INFLAMMATORY PROCESSES, PROTEIN KINASES-1, MOLECULAR SIGNALING, CYTOKINES, CASPASE-8, TUMOR NECROSIS FACTOR-ALPHA

08/09-0826 INFLAMMATORY RESPONSE, WOUND HEALING, TISSUE REPAIR, DROSOPHILA, BLOOD CELLS, HEMOLYMPH, INSECT IMMUNE SYSTEM, FRUIT FLIES

08/09-2070 INFLAMMATORY RESPONSE, ENDOPLASMIC RETICULUM, UNFOLDED PROTEIN RESPONSES, CELLULAR STRESS, IMMUNE RESPONSES

08/09-2129 INFLUENZA, FLU SHOTS, PNEUMONIA RISK, HEALTHY-USER EFFECT, 3-FOOT RULE, ELDERCARE

08/09-0758 INFLUENZA, H5N1 VIRUS, VACCINES, PANDEMICS, TISSUE CULTURE

08/09-2389 INFLUENZA, INFLAMMATION, CYCLOOXYGENASE-2, H5N1 VIRUS, ANTIVIRAL THERAPY

08/09-2119 INFLUENZA EPIDEMICS, B CELLS, MONOCLONAL ANTIBODIES, 1918 INFLUENZA VIRUSES, PANDEMICS, HEMAGGLUTININ, INFECTIOUS DISEASE

08/09-1873 INFLUENZA PANDEMICS, 1918 INFLUENZA PANDEMIC, ANTIVIRALS, PANDEMICS, BACTERIAL INFECTIONS

08/09-1325 INFLUENZA PANDEMICS, MONOCLONAL ANTIBODY PRODUCTION, B CELL PRODUCTION, FLU VACCINES, ANTIBODY-SECRETING PLASMA CELLS, PUBLIC HEALTH

08/09-0728 INFLUENZA VACCINATION, CLONING, MONOCLONAL ANTIBODIES, ANTIBODY-SECRETING PLASMA CELLS, MEMORY B CELLS, IMMUNOGLOBULIN G, SOMATIC HYPERMUTATIONS

08/09-2410 INFLUENZA VACCINATION, ANTIVIRAL THERAPY, DISEASE PREVENTION, RISK FACTORS, VACCINES

08/09-0370 INFORMAL LOCAL FOREST PROTECTION, CONSERVATION, BIODIVERSITY HOTSPOTS, MADAGASCAR, TABOOS, DRY SPINY FOREST ECOSYSTEMS, SACRED FORESTS

08/09-2422 INFORMATION INTEGRATION, BRAIN, UNCONSCIOUSNESS, ANESTHESIA, CONSCIOUSNESS

08/09-1067 INFORMATION PROCESSING, COGNITION, ANIMAL BEHAVIOR, AUTISTIC SAVANTS, BRAIN MECHANISMS

08/09-2183 INFORMATION PROCESSING, BASAL GANGLIA, PREFRONTAL CORTEX, MENTAL SPAM FILTER, BRAIN, DATA RETRIEVAL

08/09-0113 INFORMATION PROCESSING, COGNITIVE TASKS, DECISION MAKING, ARCHERFISH, NEURONAL CIRCUITS, BRAIN FUNCTION, FISH COGNITION

08/09-0259 INFORMATION RECALL, MEMORY RETRIEVAL, LEARNING, TESTING, STUDYING

08/09-0955 INFORMATION STORAGE, DENDRITIC PLASTICITY, SYNAPTIC PLASTICITY, NEURONS, BRANCH STRENGTH POTENTIATION, VOLTAGE-GATED ION CHANNELS, N-METHYL-D-ASPARTATE RECEPTOR, BRAIN FUNCTION

08/09-1626 INFORMATION STORAGE CAPACITY, OBJECT DETAILS, VISUAL MEMORY, LONG-TERM MEMORY, BRAIN, MEMORY

08/09-0886 INFRARED CAMERAS, ANIMAL IDENTIFICATION, ARGENTINA, BOLIVIA, BELIZE, PUMA CONCOLOR, CAMERA TRAPS

08/09-0511 INHALATIONAL ANESTHETICS, EMOTIONAL MEMORY, SEVOFLURANE, BRAIN IMAGING, ANESTHESIA, AMYGDALA SUPPRESSION

08/09-2099 INHALATION CHEMOTHERAPY, INTERLEUKIN 2, RENAL CELL CARCINOMA, CANCER/RENAL, PULMONARY METASTASES

08/09-2135 INHERITED DISEASES, CANCER/COLORECTAL, FAMILY HISTORY, SURVIVAL RATES, RISK FACTORS

08/09-1893 INHERITED DISEASES, TRANSGENIC ANIMALS, CLONING, ALZHEIMER'S DISEASE, PIGS

08/09-1877 INHERITED DISEASES, BRAIN, NEURAL CONNECTIVITY, RISK FACTORS, ALZHEIMER'S DISEASE, GENETIC PREDISPOSITION, APOE-4 GENE

08/09-2378 INHERITED DISORDERS, ENZYME REPLACEMENT THERAPY, GALACTOSIDASE A, LYSOSOMAL STORAGE DISEASES, FABRY'S DISEASE

08/09-0407 INHERITED LANGUAGE DISORDERS, SPEECH DISORDERS, LEARNING DISABILITIES, GENE MUTATIONS, LONG-TERM DISABILITIES

08/09-2367 INHERITED RISK FACTORS, CANCER/COLORECTAL, CANCER/PANCREATIC, CANCER/PROSTATE, CANCER/BREAST, CANCER/LUNG, BRCA GENES

08/09-1035 INHIBITORS, HEAT SHOCK PROTEINS, STRESS PROTEINS, CANCER THERAPY, APOPTOTIC SIGNALING PATHWAYS

08/09-1653 INHIBITORY CONTROL, PRIMATES, SOCIAL BEHAVIOR, COGNITIVE ABILITY, FISSION-FUSION DYNAMICS

08/09-2310 INNATE IMMUNE SIGNALING, ENDOPLASMIC RETICULUM, INTERFERON GENE STIMULATION, TRANSLOCONS

08/09-1872 INNATE IMMUNE SYSTEM, CHRONIC INFLAMMATION DISORDERS, HUMAN GENOME RESEARCH, GASTROINTESTINAL DISORDERS, CROHN'S DISEASE

08/09-0996 INNATE IMMUNITY, RENAL FAILURE, PROTEINURIA, COMPLEMENT PROTEINS, ADRIAMYCIN, KIDNEYS, NEPHROPATHY

08/09-1832 INNATE IMMUNITY, INTESTINAL MICROBES, DIABETES TYPE 1, TOLL-LIKE RECEPTORS, ADAPTOR PROTEINS

08/09-1675 INNATE IMMUNITY, PLANT IMMUNITY, S-NITROSYLATION, SALICYLIC ACID, DISEASE RESISTANCE, CELLULAR REDUCTION OXIDATION

08/09-0287 INNER EAR, EAR EVOLUTION, COCHLEAR SHAPE, LOW-FREQUENCY HEARING, HEARING RANGE, MAMMAL ANATOMY

08/09-0349 INNER EAR STRUCTURES, TELEOST FISH, OTOLITH MICROCHEMISTRY, ALKALI ELEMENTS, FISH OTOLITHS, TRACE ELEMENT UPTAKE

08/09-0120 INNER PLEXIFORM LAYERS, ADHESION MOLECULES, IMMUNOGLOBULIN SUPERFAMILIES, RETINAL GANGLION CELLS, VERTEBRATE RETINA, SIDEKICK PROTEINS, VISUAL SYSTEMS

08/09-1853 INORGANIC ARSENIC, DIABETES TYPE 2, DRINKING WATER CONTAMINATION, ARSENIC EXPOSURE, PUBLIC HEALTH

08/09-0285 INSECT BEHAVIOR, CAMPONOTUS INFLATUS, BLACK HONEY ANT, REPLETE ANTS, HONEY ANTS, ANT COLONIES

08/09-1983 INSECT BEHAVIOR, COLONY COLLAPSE DISORDER, APIS MELLIFERA, HONEY BEES, BEEKEEPING

08/09-0297 INSECT BEHAVIOR, ODOR SENSITIVITY, BACKGROUND ODOR, RESOURCE-INDICATING CUES, OLFACTION

08/09-0289 INSECT BEHAVIOR, FORAGING, VISUAL NAVIGATION, MEMORY RETENTION, MELOPHORUS BAGOTI, DESERT ANTS, ROUTE MEMORY

08/09-0957 INSECT BEHAVIOR, SEXUAL BEHAVIOR, FRUITLESS GENE, PROJECTION NEURONS, NEURAL CIRCUITS, SEXUAL DIMORPHISMS, PHEROMONES, FRUIT FLIES, DROSOPHILA

08/09-0836 INSECT BEHAVIOR, VISION, HOVERFLIES, SEXUAL DIMORPHISM, HORIZONTAL STEM, NEURONS, SYRPHIDAE, YAW

08/09-0598 INSECT BEHAVIOR, ANABRUS SIMPLEX, MORMON CRICKET, GRASSHOPPERS, HUNGER, SWARMING INSECTS, LOCUSTS

08/09-1935 INSECT BEHAVIOR, MATING BEHAVIOR, SEASIDE DRAGONLET, ERYTHRODIPLAX BERENICE, MARINE SALT MARSHES

08/09-1943 INSECT BEHAVIOR, SKATOLE, SPIROCETALS, BETHYLID WASPS, VOLATILE CHEMICAL EMISSIONS, PARASITOID WASPS

08/09-0852 INSECT BEHAVIOR, WASP POLLINATORS, LISSOPIMPLA EXCELSA, CRYPTOSTYLIS, TONGUE ORCHIDS, ORCHID POLLINATION, SEXUALLY DECEPTIVE ORCHIDS, POLLINATOR DECEPTION

08/09-1117 INSECT BEHAVIOR, HYPOKINESIA, PERIPLANETA AMERICANA, COCKROACHES, AMPULEX COMPRESSA, PARASITOID WASPS, WASP PREDATORS

08/09-0827 INSECT BEHAVIOR, BUTTERFLIES, HOST-PARASITE INTERACTIONS, PLANT DEFENSES, BRUSSELS SPROUTS, PIERIS BRASSICAE, TRICHOGRAMMA BRASSICAE, EGG PARASITOIDS, PARASITOID WASPS, HERBIVOROUS INSECTS

08/09-0582 INSECT BEHAVIOR, MANDUCA SEXTA, HAWKMOTH, DATURA WRIGHTII, POLLINATION, CARBON DIOXIDE ATTRACTION, PLANT-INSECT INTERACTIONS, OLFACTORY STIMULI, FLOWERING PLANTS

08/09-0851 INSECT BEHAVIOR, CHEMICAL MIMICRY, GREEN-LEAF VOLATILES, VESPULA GERMANICA, SOCIAL WASPS, EPIPACTIS HELLEBORINE, ORCHID POLLINATION SYSTEMS, WASP ATTRACTANTS

08/09-2474 INSECT BEHAVIOR, ANTS, SOCIAL INSECTS, ECOLOGY, BOOK REVIEW

08/09-0833 INSECT BEHAVIOR, GRASSHOPPERS, LOCUSTS, PHENOTYPIC PLASTICITY, PHASE CHANGE, MIGRATION, PESTS, SWARMS

08/09-1694 INSECT BEHAVIOR, PREDATION AVOIDANCE, BEES, FORAGING EFFICIENCY

08/09-0305 INSECT BEHAVIOR, RELATEDNESS, COERCED ALTRUISM, ALTRUISM, SOCIAL INSECTS

08/09-1231 INSECT BRAINS, SEXUAL DIMORPHISM, GREEN FLUORESCENT PROTEIN, PHOTOACTIVATABLE VARIANT, FRUIT FLIES, DROSOPHILA

08/09-0088 INSECT BT RESISTANCE, BIOENGINEERING, BACILLUS THURINGIENSIS (BT) TOXINS, CRY1AC, TRANSGENIC CROPS, PEST CONTROL

08/09-1393 INSECT COMMUNICATION, MOTH COMMUNICATION, COURTSHIP SONGS, OSTRINIA FURNACALIS, ACOUSTIC COMMUNICATION, ULTRASONIC COMMUNICATION

08/09-0960 INSECT COMMUNICATION, WING VIBRATIONS, DROSOPHILA, SEX-SPECIFIC BEHAVIOR, FRUIT FLY COURTSHIP

08/09-1131 INSECT COMMUNICATION, ULTRASONIC HEARING, CYCLOPEAN EARS, PRAYING MANTIS, MANTIDS, AUDITORY SYSTEM, INSECT TYMPANATE AUDITORY SYSTEMS

08/09-0877 INSECT EPIDEMICS, BRITISH COLUMBIA, CLIMATE CHANGE, CARBON FEEDBACKS, DENDROCTONUS PONDEROSAE, MOUNTAIN PINE BEETLES
08/09-1170 INSECT ERUPTIONS, BARK BEETLES, ANTHROPOGENIC IMPACTS, NATURAL DISTURBANCES, SCOLYTINAE
08/09-0427 INSECT EVOLUTION, ATTINE ANTS, AGRICULTURAL SYSTEM, FUNGUS-GROWING ANTS, ANT AGRICULTURE
08/09-0971 INSECT EVOLUTION, APIS MELLIFERA, HONEY BEE SEX DETERMINATION, SEX DETERMINATION, EVOLUTION, COMPLEMENTARY SEX DETERMINER GENE
08/09-0703 INSECT EVOLUTION, EVOLUTION, REPRODUCTIVE EVOLUTION, HONEY BEE FORAGING, WORKER BEES
08/09-1807 INSECT EVOLUTION, GENETICS, EVOLUTION, SEX DETERMINATION, HONEY BEE SEX DETERMINATION, HYMENOPTERA
08/09-0001 INSECT FORAGING, FLOWER VISITATION, MANDUCA SEXTA, DATURA WRIGHTII, AGAVE PALMERI, HAWKMOTHS, POLLINATION, OLFACTION, PLANT-POLLINATOR INTERACTIONS
08/09-1890 INSECTICIDES, MOSQUITO-BORNE DISEASES, DISEASE CONTROL, MALARIA, WORLD HEALTH ORGANIZATION (WHO) PROGRAMS
08/09-0826 INSECT IMMUNE SYSTEM, HEMOLYMPH, INFLAMMATORY RESPONSE, WOUND HEALING, TISSUE REPAIR, DROSOPHILA, BLOOD CELLS, FRUIT FLIES
08/09-2209 INSECT IMMUNE SYSTEM, IMMUNE RESPONSES, ANTIMICROBIAL COMPOUNDS, BACTERIAL INFECTIONS, PERSISTENT INFECTIONS
08/09-2218 INSECT LEARNING, MEMORY, ODOR INTENSITY LEARNING, FRUIT FLIES, DROSOPHILA MELANOGASTER
08/09-1424 INSECT MOLTING, CHITINASES, RIBONUCLEIC ACID INTERFERENCE (RNAI), FUNCTIONAL GENOMICS, MOLTING DEFECTS, WING ABNORMALITIES, TRIBOLIUM CASTANEUM, RED FLOUR BEETLES, PROTEIN FUNCTIONS
08/09-1772 INSECT MORPHOLOGY, BIOACCUMULATION, LEAD CONTAMINATION, GROUND BEETLES, PTEROSTICHUS OBLONGOPUNCTATUS
08/09-1654 INSECT OLFACTION, ODOR ATTRACTIVENESS, DROSOPHILA MELANOGASTER, HOST ODOR PREFERENCE, GENETIC VARIABILITY
08/09-0577 INSECT PESTS, HABANERO, GARLIC SPRAY, APHID CONTROL, LETTUCE PESTS, MYZUS PERSICAE, GREEN PEACH APHID, AGRICULTURE, ORGANIC FARMING
08/09-1522 INSECT PHEROMONES, NECROMENY, EGL-4 PROTEIN KINASE, PRISTIONCHUS PACIFICUS, NEMATODES, ORIENTAL BEETLE, ANOMALA ORIENTALIS
08/09-0698 INSECT PIGMENTATION, FRUITY COLORATION, DROSOPHILA COLOR EVOLUTION, EVOLUTION, CIS-REGULATORY ELEMENTS, MORPHOLOGICAL DIVERGENCE
08/09-1190 INSECT-PLANT ECOLOGY, AQUATIC ECOSYSTEMS, FOREST CANOPY, DYTISCIDAE, NEOTROPICAL FORESTS, DIVING BEETLES, BROMELIADS
08/09-1689 INSECT PLANT PREFERENCE, DROSOPHILA GENUS, CHEMOSENSORY RECEPTION, OLFACTORY GENE FUNCTION, FRUIT FLIES
08/09-0860 INSECT POPULATION DECLINES, APIS MELLIFERA, POLLINATION, VARROA MITES, HIVE INFECTIONS, BEE DISEASES, HONEY BEES, COLONY COLLAPSE DISORDER
08/09-0889 INSECT POPULATIONS, URBAN ECOLOGY, NEW YORK CITY RESTORATION PROJECTS, COMMUNITY GARDENS, ENTOMOLOGY
08/09-1106 INSECT PREY, WARNING SIGNALS, BATS, BIRDS, CHEMICAL DEFENSE, TIGER MOTHS, APOSEMATISM, EVOLUTION, PREDATOR-PREY INTERACTIONS
08/09-0528 INSECT PROTECTION, MIMETICS, SPRAY MECHANISMS, PULSE COMBUSTION, BENZOQUINONE, BOMBARDIER BEETLES
08/09-0532 INSECT REPELLENTS, DEET INSECT REPELLENT, ODORANT RECEPTORS, OLFACTORY SENSORY NEURONS, MOSQUITO REPELLENT, ANOPHELES GAMBIAE
08/09-1146 INSECT REPELLENTS, DEET, DIETHYL-3-METHYLBENZAMIDE, OLFACTION, CULEX QUINQUEFASCIATUS, SOUTHERN HOUSE MOSQUITOES, LACTIC ACID
08/09-0789 INSECT REPELLENTS, BIOASSAYS, ACYLPIPERIDINES, MOSQUITO REPELLENTS, CHEMICAL STRUCTURES
08/09-0583 INSECT REPRODUCTION, SOCIAL EVOLUTION, SOCIAL INSECTS, GENETIC CHEATING, ACROMYRMEX ECHINATIOR, LEAF-CUTTING ANTS
08/09-0017 INSECT REPRODUCTION, QUEEN ANTS, ANT COLONIES, CASTE DIFFERENTIATION, POGONOMYRMEX, HARVESTER ANTS, ANT BEHAVIOR, FEMALE CASTE DETERMINATION
08/09-0089 INSECT-RESISTANT CROPS, NONTARGET ARTHROPOD RISK ASSESSMENT, TRANSGENIC CROPS, GENETICALLY MODIFIED CROPS, BACILLUS THURINGIENSIS (BT) TOXIN, ENVIRONMENTAL TOXICOLOGY, BENEFICIAL INSECTS
08/09-0795 INSECTS, ENTOMOPHAGY, PROTEIN SOURCES, FOOD, NUTRITION
08/09-0237 INSECTS, SERRATIONS, SHARP EDGES, GRASSES, FISHES, RODENTS, BIOMIMETIC DEVICES
08/09-1101 INSECTS, GENOMES, GENE FUNCTION, DROSOPHILA MELANOGASTER, GENOME SEQUENCING, PEST MANAGEMENT
08/09-0820 INSECTS, PIGEONS, RATS, CYBORG ANIMALS, HYBRID INSECT MICRO-ELECTRO-MECHANICAL SYSTEMS
08/09-1652 INSECT SOCIAL INTERACTIONS, FRUIT FLY MATING, PHEROMONE EXPRESSION, DROSOPHILA MELANOGASTER, OENOCYTES
08/09-1659 INSECT SYMBIOSIS, BACTERIAL INFECTIONS, GLOSSINA MORSITANS, TSETSE FLIES, OUTER-MEMBRANE PROTEIN A, POLYMORPHISMS
08/09-0632 INSECT THERMOREGULATION, MELITAEA CINXIA, GLANVILLE FRITILLARY BUTTERFLY, BUTTERFLY FITNESS, PGI GENE, OVIPOSITION
08/09-1131 INSECT TYMPANATE AUDITORY SYSTEM, AUDITORY SYSTEMS, MANTIDS, PRAYING MANTIS, CYCLOPEAN EARS, ULTRASONIC HEARING, INSECT COMMUNICATION
08/09-1327 INSOLUBLE FIBERS, SOLUBLE FIBERS, FOOD ADDITIVES, FIBER, NUTRITION
08/09-1207 INSOMNIA, SLEEP PATTERNS, AGE-RELATED SLEEP ALTERATIONS, RAPID EYE MOVEMENT (REM) SLEEP
08/09-2159 INSTANT COFFEE, CAFFEINE, BEVERAGES, SPRAY DRYING, FREEZE DRYING, COFFEE
08/09-0501 IN-STENT THROMBOSIS, DRUG-ELUTING STENTS, BARE-METAL STENTS, STENTS, CARDIAC SURGERY, HEART DISEASE, BLOOD CLOT FORMATION
08/09-0322 INSULATION, ROOF GARDENS, CITY PLANNING, CLIMATE CHANGE, GREEN ROOFS, ECOROOFS
08/09-1283 INSULIN, AUTOANTIBODIES, T CELL RECEPTORS, TYPE 1 DIABETES, NONOBESE DIABETIC MICE, ALPHA-CHAINS
08/09-1288 INSULIN-DEGRADING ENZYME, THIOL SENSITIVITY, ALZHEIMER'S DISEASE, DIABETES TYPE 2, ZINC-METALLOPROTEASES
08/09-1080 INSULIN INJECTIONS, BIOARTIFICIAL ORGANS, ARTIFICIAL PANCREAS, DIABETES, NITINOL
08/09-0214 INSULIN-LIKE GROWTH FACTOR 1, CANCER, OBESITY, EWING'S SARCOMA, ANTITUMOR ACTIVITY
08/09-1025 INSULIN-LIKE GROWTH FACTOR 1 RECEPTOR, TREATMENT OPTIONS, WOMEN'S HEALTH, CANCER/BREAST, CANCER THERAPY
08/09-1868 INSULIN-LIKE GROWTH FACTORS, GLIAL CELL-DERIVED NEUROTROPHIC FACTOR, TOPIRAMATE, BRAIN, REWARD PATHWAYS, ALCOHOL ADDICTION
08/09-0471 INSULIN-LIKE GROWTH FACTORS, CANCER, ANTICANCER THERAPIES, THERAPEUTIC TARGETS, TYROSINE KINASE INHIBITORS
08/09-2330 INSULIN RESISTANCE, SINGLE NUCLEOTIDE POLYMORPHISMS, MENDELIAN RANDOMIZATION, DIABETES RISK, C-REACTIVE PROTEIN
08/09-2395 INSULIN RESISTANCE, EXERCISE BENEFITS, MITOCHONDRIA, QUERCETIN, CARNITINE, LIPOIC ACID, METABOLISM
08/09-1546 INSULIN RESISTANCE, AGING, NUTRIENT SENSING, CALORIE RESTRICTION, HEXOSAMINE BIOSYNTHETIC PATHWAY
08/09-2145 INSULIN RESISTANCE, FAT DISTRIBUTION, CARDIOVASCULAR DISEASE, OBESITY, RISK FACTORS
08/09-1002 INSULIN RESISTANCE, OBESITY, METABOLIC CHANGE, GLUCOCORTICOID HORMONES, CUSHING'S SYNDROME, ADENOSINE MONOPHOSPHATE-ACTIVATED PROTEIN KINASE
08/09-1881 INSULIN RESISTANCE, DIABETES, RISK FACTORS, ABDOMINAL FAT, HEART ATTACK PREVENTION
08/09-0749 INSULIN RESISTANCE, SUBCUTANEOUS ADIPOSE TISSUE, VISCERAL FAT TISSUE, BODY FAT DEPOSITS, DIABETES RISK, ABDOMINAL ADIPOSITY
08/09-0505 INSULIN RESISTANCE, CANCER/COLON, CANCER/BREAST, OBESITY, DIABETES TYPE 2
08/09-0719 INSULIN RESISTANCE, HIGH-FAT DIET, MUSCLE MITOCHONDRIA, MITOCHONDRIAL BIOGENESIS, DIABETES TYPE 2
08/09-1321 INSULIN RESISTANCE, OBESITY, METABOLIC DISORDERS, ADIPOSE TISSUE EXPANDABILITY HYPOTHESIS, DIABETES
08/09-0453 INSULIN RESISTANCE, OBESITY, HEAT SHOCK PROTEIN 72, METABOLIC DISORDERS, TYPE 2 DIABETES, PROTEIN KINASES, HIGH-FAT DIETS
08/09-0144 INSULIN RESISTANCE, OBESITY GENE, HYPERPHAGIA, AKT SIGNALING, GENETIC DEFECTS
08/09-1589 INSULIN SENSITIVITY, MITOCHONDRIAL DYSFUNCTION, AGING EFFECTS, ENDURANCE EXERCISE, METABOLIC SYNDROME
08/09-2325 INSULIN SENSITIVITY, LONGEVITY, AGING, GENETIC VARIATIONS, FOX3A GENOTYPE, LIFE SPAN
08/09-0002 INSULIN SIGNALING, LABOR DIVISION, HONEY BEES, APIS MELLIFERA, BEHAVIORAL MATURATION, SOCIAL INSECTS, FORAGING, GENE EXPRESSION
08/09-1236 INTEGRINS, DENDRITIC CELLS, LEUKOCYTES, F-ACTIN, IMMUNE SYSTEM, CELL LOCOMOTION
08/09-2329 INTELLIGENCE GENES, BRAIN, GENETIC MARKERS, CHILDREN'S INTELLIGENCE, TWIN STUDIES
08/09-2184 INTELLIGENT DESIGN, SCIENCE EDUCATION ACT, CREATIONISM, TEACHING EVOLUTION, LOUISIANA LAW, DARWINISM, EVOLUTION
08/09-0422 INTELLIGENT DESIGN, BACTERIAL FLAGELLUM, FLAGELLUM EVOLUTION, TYPE III SECRETION SYSTEM, PROTEIN EXPORT SYSTEMS
08/09-0732 INTENSIVE CARE, PREMATURE INFANTS, GESTATIONAL AGE, INFANT CARE, NEONATAL RISK FACTORS
08/09-0466 INTENSIVE THERAPIES, CARDIOVASCULAR DISEASE, MORTALITY RATES, MULTIFACTORIAL INTERVENTIONS, DIABETES TYPE 2, RISK FACTORS
08/09-0270 INTENTION, BROADLY CONGRUENT MIRROR NEURONS, AUTISM, MIRROR NEURONS, VISUAL PERCEPTION
08/09-1057 INTERCALATED NEURONS, FEAR EXTINCTION, DERMORPHINS, SAPORINS, AMYGDALA CENTRAL NUCLEUS, CONDITIONED STIMULI
08/09-2310 INTERFERON GENE STIMULATION, INNATE IMMUNE SIGNALING, ENDOPLASMIC RETICULUM, TRANSLOCONS
08/09-1290 INTERFERON REGULATORY FACTOR 4, MULTIPLE MYELOMA, ONCOGENES, CANCER THERAPY, GENETIC TRANSLOCATIONS
08/09-0068 INTER-GLACIAL PERIODS, ICE AGES, FRAGMENTATION, QUATERNARY CLIMATIC CHANGES, PLEISTOCENE GLACIATIONS, SAXIFRAGA PANICULATA, GENETIC DIVERSITY, PLANT SUBSPECIES
08/09-0406 INTERIOR FRONTAL GYRUS, BROCA'S AREA, CHIMPANZEES, COMMUNICATIVE SIGNALING, LANGUAGE
08/09-1273 INTERLEUKIN-10, CYTOKINES, VIRAL LOADS, EXACERBATION, RESPIRATORY ILLNESSES, ASTHMA, RHINOVIRUS, IMMUNOLOGY
08/09-0727 INTERLEUKIN-10, INTESTINAL INFLAMMATORY DISEASES, ULCERATIVE COLITIS, SYMBIONTS, MICROBIAL SYMBIOSIS FACTORS, HELICOBACTER HEPATICUS, BACTEROIDES FRAGILIS, POLYSACCHARIDE A
08/09-2073 INTERLEUKIN-1 RECEPTORS, BACTERIAL INFECTIONS, TOLL-LIKE RECEPTORS, PYOGENIC BACTERIA, GENETIC MUTATIONS, MYELOID DIFFERENTIATION PRIMARY RESPONSE 88
08/09-2099 INTERLEUKIN 2, RENAL CELL CARCINOMA, INHALATION CHEMOTHERAPY, CANCER/RENAL, PULMONARY METASTASES
08/09-0396 INTERLEUKIN-2, CALCINEURIN, HOMER GENES, T CELL ACTIVATION, COSTIMULATORY RECEPTORS, PROTEIN BINDING, SERINE-THREONINE KINASES, NUCLEAR FACTOR OF ACTIVATED T CELLS

08/09-0217 INTERNAL BLEEDING, ANTIPLATELET PROPERTIES, HEART ATTACK, ASPIRIN, DRUG DOSAGE

08/09-0539 INTERNAL COMPASS, MAGNETORECEPTION, ANIMAL NAVIGATION, FERRIMAGNETISM, BACTERIA

08/09-0484 INTERNAL HEMORRHOIDS, HEMORRHOIDS, EXTERNAL HEMORRHOIDS, PRURITUS ANI, ANAL ITCHING

08/09-1090 INTERNET SIMULATION PROGRAMS, LINDEN LAB, SECOND LIFE, EDUCATIONAL TOOLS, SCIENCE EDUCATION

08/09-2439 INTERPERSONAL RELATIONS, SOCIAL BEHAVIOR, HUMAN BEHAVIOR, WARMTH, PERCEPTION

08/09-2146 INTERRACIAL DYNAMICS, ARCHAEOLOGY, ILLINOIS TOWNS, MCWORTER/FRANK, NEW PHILADELPHIA

08/09-1644 INTERSPECIFIC HYBRIDIZATION, ANIMALS, PLANT HYBRIDS, HYBRIDS, MATE CHOICE

08/09-1113 INTERSPECIFIC VARIATION, FLOWER FORM VARIATION, BAT POLLINATORS, BURMEISTERA, ECUADOR, STAMINAL COLUMN EXSERTION, POLLEN TRANSFER

08/09-0894 INTERTIDAL COMMUNITY STRUCTURE, INVASIVE SPECIES, RATTUS NORVEGICUS, NORWAY RATS, MARINE BIRDS, ALGAE, INVERTEBRATES, LANDSCAPE-LEVEL, COMMUNITY STRUCTURE

08/09-2241 INTERTIDAL ENVIRONMENTS, MYTILUS CALIFORNIANUS, GENE EXPRESSION, CALIFORNIA MUSSELS, HEAT STRESS

08/09-2237 INTERTIDAL ZONE, AGKISTRODON PISCIVORUS CONANTI, FLORIDA COTTONMOUTH SNAKE, PITVIPERS, SCAVENGERS, TERRESTRIAL-MARINE TRANSITION

08/09-0212 INTESTINAL BACTERIA, LACTOBACILLUS ACIDOPHILUS, GUT FLORA, PROBIOTICS, FERMENTED DAIRY PRODUCTS, BACTERIAL BENEFITS

08/09-1605 INTESTINAL DISORDERS, DRUG THERAPY, ANTAGONISTS, TUMOR NECROSIS FACTOR, CROHN'S DISEASE

08/09-1835 INTESTINAL IMMUNITY, GUT MICROBIOTA, DIABETES TYPE 1, MUCOSA, AUTOIMMUNE DISEASES

08/09-1310 INTESTINAL INFLAMMATION, INFLAMMATORY BOWEL DISEASES, COLITIS, MELANIN-CONCENTRATING HORMONES, TRINITROBENZENE SULFONIC ACID

08/09-1848 INTESTINAL INFLAMMATION, PANETH CELLS, X-BOX BINDING PROTEIN 1, INFLAMMATORY BOWEL DISEASE, ENDOPLASMIC RETICULUM STRESS

08/09-0727 INTESTINAL INFLAMMATORY DISEASES, ULCERATIVE COLITIS, SYMBIONTS, MICROBIAL SYMBIOSIS FACTORS, HELICOBACTER HEPATICUS, BACTEROIDES FRAGILIS, POLYSACCHARIDE A, INTERLEUKIN-10

08/09-1832 INTESTINAL MICROBES, INNATE IMMUNITY, DIABETES TYPE 1, TOLL-LIKE RECEPTORS, ADAPTOR PROTEINS

08/09-0102 INTESTINAL PARASITES, TROPHOZOITES, KARYOGAMY, GIARDIA INTESTINALIS, NUCLEAR FUSION, ENCYSTATION

08/09-2255 INTRA-ANNUAL RAINFALL PATTERNS, PRECIPITATION PATTERNS, HYDROLOGICAL CYCLE, CLIMATE CHANGE, TERRESTRIAL ECOSYSTEMS

08/09-0389 INTRACELLULAR DIFFERENTIATION, MACROPHAGES, SAND FLIES, LEISHMANIA DONOVANI, GENE EXPRESSION, METABOLISM, PROMASTIGOTES, INTRACELLULAR PARASITES

08/09-0389 INTRACELLULAR PARASITES, PROMASTIGOTES, METABOLISM, GENE EXPRESSION, INTRACELLULAR DIFFERENTIATION, MACROPHAGES, SAND FLIES, LEISHMANIA DONOVANI

08/09-1622 INTRA-CEREBRAL MICRODIALYSIS, NEUROLOGICAL STATUS, BRAIN INJURIES, AMYLOID-BETA PEPTIDES, PLAQUE DEPOSITION, ALZHEIMER'S DISEASE

08/09-1554 INTRAEPITHELIAL LYMPHOCYTES, BABOONS, ESOPHAGUS, INFLAMMATION, LYMPHOCYTIC ESOPHAGITIS, PAPIO SPECIES

08/09-2027 INTRAHEPATIC BILIARY NETWORK, LIVER ORGANOGENESIS, HEPATOCYTE POLARIZATION, ZEBRAFISH, DANIO RERIO

08/09-0131 INTRALUMINAL VESICLES, MULTIVESICULAR ENDOSOMES, BUDDING, EXOSOMES, MEMBRANE TRANSPORT, PROTEOLIPID PROTEINS, ENDOSOMAL SORTING COMPLEX, CELL SORTING

08/09-0440 INTRAMANDIBULAR JOINT, FISH BEHAVIOR, REEF FISH, SQUAMIPINNES, CORAL REEF FISH, EVOLUTIONARY CONVERGENCE, JAW MORPHOLOGY

08/09-0591 INTRA-SPECIES COMMUNICATION, RESOURCE LOCATION, BAT COMMUNICATION, INDIVIDUAL IDENTITY, SONAR CALLS, MYOTIS LUCIFUGUS, LITTLE BROWN BAT

08/09-0605 INTRA-SPECIES MATING, REVERSE SPECIATION, NEW ENGLAND WOLVES, COYOTES, HYBRIDIZATION

08/09-1708 INTRODUCED SPECIES, FLORIDA, MAYA CICHLID, CICHLASOMA UROPHTHALMUS, INVASIVE SPECIES, EXOTIC FISH SPECIES

08/09-2223 INTRODUCED SPECIES, EUGLOSSA VIRIDISSIMA, DALECHAMPIA, CLUSIA, NATURALIZATION, POLLINATION, ORCHID BEES

08/09-1749 INTRODUCED SPECIES, COLORADO RIVER, HYBRIDIZATION, NATIVE SPECIES, WHITE SUCKERS, CATOSTOMUS COMMERSONI, FLANNELMOUTH SUCKERS, BLUEHEAD SUCKERS

08/09-0519 INTROSPECTION, BRAIN, SELF-REFLECTION, VENTROMEDIAL PREFRONTAL CORTEX, REPETITION SUPPRESSION, SOCIAL COGNITION, MENTALIZING

08/09-0792 INTROSPECTION, HUMAN BEHAVIOR, SOCIAL PERCEPTION, SELF-PERCEPTION, COGNITION

08/09-0048 INUIT, CLIMATE CHANGE, WIND, WEATHER, SEA ICE, ARCTIC

08/09-1607 IN UTERO CONDITIONS, DEVELOPMENTAL PLASTICITY, DISEASE SUSCEPTIBILITY, ADULT HEALTH, EARLY-LIFE CONDITIONS, PREGNANCY OUTCOMES

08/09-1228 IN UTERO HORMONE EXPOSURE, EATING DISORDERS, FEMALES, MALES, TWINS, FETAL DEVELOPMENT

08/09-2288 INVASIVE ANTS, ANT INVASIONS, YELLOW CRAZY ANTS, CHRISTMAS ISLAND, ENDEMIC ISLAND BIRDS, ANOPLOLEPIS GRACILIPES

08/09-0633 INVASIVE FISH SPECIES, FISH SURVEYS, WILLAMETTE RIVER, NONNATIVE FISH SPECIES, SPECIES RICHNESS

08/09-0874 INVASIVE INSECTS, GLYCINE MAX, SOYBEANS, DIABROTICA VIRGIFERA VIRGIFERA, POPILLIA JAPONICA, PLANT DEFENSE, CARBON DIOXIDE, ANTHROPOGENIC CHANGES

08/09-1487 INVASIVE PLANTS, PALOUSE PRAIRIE, GRASSLANDS, SOIL CHARACTERISTICS, BIOPHYSICAL CHARACTERISTICS

08/09-0572 INVASIVE PLANTS, ORNAMENTAL FLOWERS, JEWELWEEDS, IMPATIENS, CLIMATE CHANGE, FLOWERING PLANTS, PLANT DISTRIBUTIONS

08/09-0897 INVASIVE PLANTS, BIOLOGICAL INVASIONS, RAINFORESTS, FOREST CANOPIES, HAWAII

08/09-0916 INVASIVE PLANT SPECIES, EURASIAN WATERMILFOIL, AQUATIC PLANTS, MYRIOPHYLLUM SPICATUM, LAKE ECOSYSTEMS, NEW YORK

08/09-1175 INVASIVE SPECIES, HYDRILLA VERTICILLATA, PHRAGMITES AUSTRALIS, CLIMATE CHANGE, ECOSYSTEM SERVICES, COMMON REED

08/09-0894 INVASIVE SPECIES, INTERTIDAL COMMUNITY STRUCTURE, RATTUS NORVEGICUS, NORWAY RATS, MARINE BIRDS, ALGAE, INVERTEBRATES, LANDSCAPE-LEVEL, COMMUNITY STRUCTURE

08/09-1647 INVASIVE SPECIES, SPANISH EXPLORATIONS, WILDFLOWERS, CALIFORNIA, BOOK REVIEW, FLORAL HISTORY, ENVIRONMENTAL CHANGES

08/09-1698 INVASIVE SPECIES, SEED GERMINATION, MOJAVE DESERT, BRASSICA TOURNEFORTII, SAHARA MUSTARD, DESERT PLANTS

08/09-1069 INVASIVE SPECIES, NONNATIVE SPECIES, INDUSTRIAL GROWTH EFFECTS, ENVIRONMENTAL PROTECTION, CHINA

08/09-1708 INVASIVE SPECIES, CICHLASOMA UROPHTHALMUS, MAYA CICHLID, FLORIDA, INTRODUCED SPECIES, EXOTIC FISH SPECIES

08/09-1256 INVASIVE SPECIES, APIS MELLIFERA, HONEY BEES, POSITIVE SELECTION, ADAPTIVE EVOLUTION, EVOLUTIONARY DIVERGENCE

08/09-1998 INVASIVE SPECIES, ANIMAL MIGRATION, BIOGEOGRAPHY, RECOLONIZATION, ISLAND BIODIVERSITY

08/09-0077 INVASIVE SPECIES, AMPHIBIANS, REPTILES, FAUNAL TURNOVER, RESIDENTIAL DEVELOPMENT, EXOTIC SPECIES, HERPETOFAUNA, FLORIDA

08/09-0055 INVASIVE SPECIES, SEABIRD CONSERVATION, BIRD CONSERVATION, ISLAND ECOSYSTEMS, RAT ERADICATION

08/09-1473 INVASIVE SPECIES, BIOLOGICAL INVASIONS, CHINA, ECONOMIC DEVELOPMENT, PLANT INVASIONS

08/09-1472 INVASIVE SPECIES, ALLIARIA PETIOLATA, GARLIC MUSTARD, NATIVE PLANT DIVERSITY, ECOSYSTEM ALTERATION, EASTERN NORTH AMERICAN FORESTS

08/09-0266 INVASIVE SPECIES, BIOCONTROL, RANAVIRUS, AUSTRALIA, CANE TOADS, VIRAL PEST CONTROL, BUFO MARINUS

08/09-0922 INVASIVE SPECIES, CHAUNUS (BUFO) MARINUS, CANE TOAD, ENVIRONMENTAL HETEROGENEITY, AUSTRALIA, RANGE EXPANSION RATES

08/09-1173 INVASIVE SPECIES, FRESHWATER ECOSYSTEMS, CLIMATE CHANGE, AQUATIC INVASIVE SPECIES, NONNATIVE SPECIES INVASIONS

08/09-2251 INVASIVE SPECIES, SPECIFIC CONDUCTIVITY, NEW ZEALAND MUD SNAIL, POTAMOPYRGUS ANTIPODARUM, UPPER OWENS RIVER, SNAIL GROWTH

08/09-1174 INVASIVE SPECIES MANAGEMENT, CLIMATE CHANGE, ECOLOGICAL SYSTEMS, GLOBAL WARMING EFFECTS, SPECIES INVASIONS

08/09-2456 INVENTION PROCESS, LEMELSON CENTER FOR THE STUDY OF INVENTION & INNOVATION, BRANNOCK/CHARLES, PRODUCT INNOVATIONS, CULTURAL DEVELOPMENT

08/09-0232 INVENTIONS, NATURE-INSPIRED TECHNOLOGIES, VELCRO, MICROROBOTS, BIOMIMETICS, TECHNOLOGICAL ADVANCES

08/09-0550 INVERTEBRATE BEHAVIOR, PREDATORY ANIMALS, SPIDER SILK, ARACHNIDA, BOOK REVIEW, NATURAL HISTORY

08/09-1251 INVERTEBRATE COMMUNICATION, ANIMAL CAMOUFLAGE, CUTTLEFISH, CEPHALOPODS, CHROMATOPHORES, CAMOUFLAGE TECHNIQUES

08/09-0890 INVERTEBRATE CONSERVATION, EUPILOTES BERNARDINO ALLYNI, URBAN OPEN SPACES, EL SEGUNDO DUNE SPECIES, RELICT HABITATS, OPEN SPACE MAINTENANCE

08/09-1764 INVERTEBRATE ENDOCRINE DISRUPTION, HOUSEFLY DEVELOPMENT, BISPHENOL A, ENDOCRINE DISRUPTING CHEMICALS, TOXICOKINETICS, MUSCA DOMESTICA

08/09-0973 INVERTEBRATE EVOLUTION, EMBRYONIC DEVELOPMENT, SONIC HEDGEHOG GENE, SNAKE FANGS, EVOLUTION, FANG EVOLUTION

08/09-2345 INVERTEBRATE FOSSILS, VOLCANIC ASH FOSSILS, PHYSICAL TOMOGRAPHY, VIRTUAL FOSSILS

08/09-0892 INVERTEBRATE HABITATS, AQUATIC INVERTEBRATES, FRESHWATER DEGRADATION, URBANIZATION EFFECTS, WATER QUALITY MONITORING, STREAM RESTORATION

08/09-0894 INVERTEBRATES, ALGAE, MARINE BIRDS, NORWAY RATS, RATTUS NORVEGICUS, INVASIVE SPECIES, INTERTIDAL COMMUNITY STRUCTURE, LANDSCAPE-LEVEL, COMMUNITY STRUCTURE

08/09-0025 INVERTEBRATES, ADHESIVE STRENGTH, MARINE STRUCTURES, MICROBIAL BIOFILMS, SESSILE INVERTEBRATES, BIOFOULING

08/09-1116 INVERTEBRATES, LONG-TERM POTENTIATION, LEARNING, OCTOPUS, MEMORY, BRAIN

08/09-2063 INVERTED REPEATS, ALTERNATING ACCESS MECHANISM, NEUROTRANSMITTER TRANSPORTERS, PROTEIN CONFORMATIONS, SEROTONIN TRANSPORTERS

08/09-1776 INVERTED REPEATS, GENOME INSTABILITIES, REPLICATION FORKS, DEOXYRIBONUCLEIC ACID (DNA) HAIRPINS, STABILIZING PROTEINS

08/09-1071 INVISIBILITY, LAWS OF OPTICS, INDEX OF REFRACTION, META-MATERIALS, MICROWAVE RADIATION

08/09-0398 IN VITRO FERTILIZATION, HUMAN STEM CELLS, EMBRYONIC STEM CELLS, DISCARDED EMBRYOS, BLASTOCYSTS, STEM CELL DERIVATION, BIOTECHNOLOGY

08/09-0760 IODINE DEFICIENCY, SALT FORTIFICATION PROGRAMS, CRETINISM, LYMPHATIC FILARIASIS, PUBLIC HEALTH, GOITERS

08/09-1840 IODINE-DEFICIENCY DISORDERS, GOITER, THYROID HORMONES, NUTRITION, PUBLIC HEALTH, BIRTH DEFECTS

08/09-1217 IODOTYROSINE DEIODINASES, HYPOTHYROIDISM, GENE MUTATIONS, DEHAL1 GENE MUTATION, THYROID DYSFUNCTION

08/09-1919 IONIZING RADIATION EXPOSURE, P53 SIGNALING PATHWAY, CELL CYCLE REGULATION, RADIATION, FUNCTIONAL GENOMICS

08/09-1415 IONOPSIS UTRICULARIOIDES, EPIPHYTIC ORCHIDS, FUNGAL INFECTIONS, MYCORRHIZAL FUNGI, COSTA RICA, CORTICAL CELLS, ORCHID GROWTH, ROOT FUNGI

08/09-0037 IOTROCHOTA BIROTULATA, SPONGE SYMBIOSIS, DESMAPSAMMA ANCHORATA, CORAL REEF SPONGES, MUTUALISM EXPLOITATION, AMPHIMEDON COMPRESSA, APLYSINA FULVA

08/09-0984 IPOMOPSIS, SPECIATION, HAWKMOTH POLLINATION, HUMMINGBIRD POLLINATION, PLANT SPECIATION, POLLINATOR SHIFTS

08/09-0000 IQ--SEE INTELLIGENCE QUOTIENT

08/09-1434 IQUITOS, YASUNI NATIONAL PARK, ECUADOR, TREE COMMUNITIES, FLORISTIC VARIATION, BRAZIL, AMAZON FOREST

08/09-1184 IRCINIA CAMPANA, SESSILE MARINE INVERTEBRATE HABITATS, CONTINENTAL SHELF REEFS, SOUTH ATLANTIC BIGHT, MURICEA PENDULA, STINKER SPONGE, SPINY SEA FAN

08/09-0805 IRELAND, NEOLITHIC BURIALS, FUNERARY PRACTICES, CAVES, BURIAL METHODS, RITUAL PRACTICES

08/09-1403 IRHA GENE, VIRULENCE FACTOR REGULATION, MANDUCA SEXTA, TOBACCO HORNWORM, BACTERIAL PATHOGENS, XENORHABDUS NEMATOPHILA

08/09-0796 IRIDESCENCE, BUTTERFLIES, OPTICAL SYSTEMS, MATE CHOICE, COLOR DEVELOPMENT

08/09-1504 IRON, FERRITIN, METALLOCHAPERONES, CYTOSOLIC CHAPERONES, FUNGI METABOLISM

08/09-0677 IRON, CELL DIFFERENTIATION, RED BLOOD CELLS, HEMOPROTEINS, FELINE LEUKEMIA VIRUS, HOMEOSTASIS, ANEMIA, ERYTHROPOIESIS, HEME EXPORT PROTEINS

08/09-2185 IRONCLAD SHIPS, RUSSALKA, BALTIC SEA, SHIPWRECKS, MASS/VELLO, MARITIME ARCHAEOLOGY

08/09-0078 IRON ENRICHMENT, CARBON DIOXIDE MITIGATION, OCEAN FERTILIZATION, GREENHOUSE GASES, NITROGEN SEEDING, PHYTOPLANKTON BLOOMS

08/09-0375 IRON MAGNESIUM SILICATES, ULTRAMAFICS, SERPENTINE ROCKS, LOST CITY, HYDROTHERMAL VENTS

08/09-0462 IRON OVERLOAD, HEMOCHROMATOSIS, HEREDITARY DISEASES, GENETIC MUTATIONS, FERRITIN, TRANSFERRIN

08/09-2216 IRON OXIDATION, LAKE MATANO, GREEN SULFUR BACTERIA, ARCHEAN OCEAN CHEMISTRY, BANDED IRON FORMATIONS

08/09-0888 IRON SEEDING, ZOOPLANKTON, PHYTOPLANKTON, SEQUESTERING CARBON, CARBON CREDITS, MARINE ECOSYSTEMS

08/09-0031 IRON-SULFUR PROTEINS, STAPHYLOCOCCUS AUREUS, NEISSERIA GONORRHOEAE, DI-IRON PROTEINS, PATHOGENIC BACTERIA, REPAIR OF IRON CENTER (RIC) PROTEINS, IMMUNE SYSTEM EVASION

08/09-1232 IRON-SULPHUR CLUSTER BIOGENESIS, EUKARYOTES, AMITOCHONDRIATE ORGANISMS, ORGANELLE REMNANTS, MITOCHONDRIA

08/09-2453 IRONY, SARCASM, LANGUAGE SUBTLETIES, CHILD DEVELOPMENT, SOCIAL INTELLIGENCE

08/09-1978 IRRADIANCE, ALGAL COMMUNITIES, AEROPHYTIC ALGAE, CAVES, PIGMENT PRODUCTION, LAMPENFLORA COMMUNITIES

08/09-0751 IRRADIATION THERAPY, COMBINATION THERAPY, CANCER TISSUE VACCINES, CANCER/PROSTATE, IMMUNIZATION THERAPY

08/09-0340 IRRIGATION, WATER SUPPLIES, AGRICULTURE MODIFICATION, HYDROLOGICAL FLOWS, ECOLOGICAL REGIME SHIFTS, ANTHROPOGENIC CHANGES

08/09-0329 IRRIGATION, WATER SUPPLIES, FRESHWATER SHORTAGE, AGRICULTURE, CHINA, INDIA, WELL WATER

08/09-0733 IRRITABLE BOWEL SYNDROME, GASTROINTESTINAL SYMPTOMS, ABDOMINAL PAIN, BOWEL HABITS, CONSTIPATION

08/09-1834 IRRITABLE BOWEL SYNDROME, MANNING CRITERIA, GASTROINTESTINAL SYMPTOMS, ROME CRITERIA, KRUIS SCORING SYSTEM

08/09-1953 IRUKANDJIS, BOX JELLYFISH, CHIRONEX FLECKERI, JELLYFISH STINGS, TRIPEDALIA CYSTOPHORA, LIGHT RESPONSE

08/09-0392 ISCHEMIA, PROTEIN KINASES, MACROPHAGE MIGRATION INHIBITORY FACTORS, ADENOSINE MONOPHOSPHATES, HYPOXIA, GENE POLYMORPHISMS, CELL RESPONSES

08/09-1574 ISCHEMIA, TRAUMATIC BRAIN INJURY, FEVER CONTROL, INDUCED HYPOTHERMIA, NEUROLOGICAL INJURY TREATMENT, BRAIN INJURIES

08/09-0660 ISCHEMIC CELL DEATH, DEATH-INDUCING SIGNALING COMPLEXES, NEUROGLOBIN, BRAIN ACTIVITY, NEURONAL DEATH, HYPOXIA

08/09-0754 ISCHEMIC STROKE, STROKE, HEMORRHAGIC STROKE, BRAIN, TREATMENT ADVANCEMENTS, TRANSIENT ISCHEMIC ATTACKS

08/09-0782 ISCHEMIC STROKE, CAROTID ARTERY DISEASE, STENTING, STATINS, ENDARTERECTOMY, CARDIOVASCULAR DISEASE

08/09-1809 ISLAND BIODIVERSITY, EXOTIC SPECIES, BIODIVERSITY, EXTINCTION RATE, SPECIES INVASION, PLANT EXTINCTIONS

08/09-1998 ISLAND BIODIVERSITY, RECOLONIZATION, BIOGEOGRAPHY, ANIMAL MIGRATION, INVASIVE SPECIES

08/09-0859 ISLAND CARNIVORES, UROCYON LITTORALIS SANTACRUZAE, SPILOGALE GRACILIS AMPHIALA, FOXES, COMPETITION, SKUNKS, SANTA CRUZ ISLAND

08/09-0055 ISLAND ECOSYSTEMS, BIRD CONSERVATION, INVASIVE SPECIES, SEABIRD CONSERVATION, RAT ERADICATION

08/09-1667 ISLAND INVASIVE SPECIES, FERAL GOATS, MONA ISLAND RESERVE, PUERTO RICO, GOAT HERBIVORY, ENDEMIC PLANTS

08/09-0324 ISLE ROYALE NATIONAL PARK, WOLVES, CANIS LUPUS, ALLEN/DURWARD, PREDATOR-PREY OBSERVATIONS, NATIONAL PARKS

08/09-1229 ISLET CELL DESTRUCTION, T CELL INFILTRATION, PATHOGENICITY, CELL RECEPTOR SPECIFICITY, AUTOIMMUNE DISEASES, DIABETES TYPE I

08/09-1843 ISOCITRATE DEHYDROGENASE 1, GENETIC MUTATIONS, GLIOBLASTOMA MULTIFORME, CANCER/BRAIN, BRAIN TUMORS

08/09-0367 ISOLATED ISLAND HABITAT, GRANITE OUTCROP HABITAT, EUCALYPTUS CAESIA, PHYLOGENETIC ANALYSES, CLONALITY, GENETIC DRIFT, PHYLOGEOGRAPHY

08/09-2242 ISOTOPE FRACTIONATION, TRITICUM AESTIVUM, WHEAT, MAGNESIUM, PLANT GROWTH

08/09-0086 ISOTOPE METHODS, MINIRHIZOTRONS, RESIDENCE TIME, BIOMASS, CARBON CYCLE, SOIL CARBON, LIFE SPANS, FINE ROOTS, PLANT ROOTS

08/09-0804 ISOTOPIC SIGNATURES, TOOTH ENAMEL, NEOLITHIC COMMUNITIES, GERMANY, HEREDITARY TRAITS, TALHEIM SITE

08/09-1149 ISRAEL, SEAWATER, DEAD SEA, RED SEA, JORDAN, PALESTINE, WATER DISTRIBUTION

08/09-2421 ISRAEL, ARCHAEOLOGY, HOLY LAND, NETZER/EHUD, KING HEROD, HERODIUM

08/09-0647 ISRAELI ACUTE PARALYSIS VIRUS, NUTRITIONAL STRESSORS, COLONY COLLAPSE DISORDER, BEES, NEONICOTINOIDS

08/09-1109 ISRAELI ACUTE PARALYSIS VIRUS, VARROA MITES, PROPOLIS, COLONY COLLAPSE DISORDER, BEE DISAPPEARANCES, APIS MELLIFERA, HONEY BEES

08/09-2469 ITALY, MUSEUMS, CHEMISTRY, SCIENCE EDUCATION, STUDENT LEARNING METHODS

08/09-2427 ITCH, HISTAMINE, CHRONIC ITCH, NERVE FIBERS, BRAIN

08/09-1034 ITCHING, NEUROPEPTIDES, HISTAMINES, POLYMODAL C-FIBERS, PRURITIS, ALLERGIC RESPONSES, STRESS

08/09-1052 ITERATED LEARNING, LANGUAGE TRANSMISSION, CULTURAL EVOLUTION, HUMAN LANGUAGE

08/09-0000 IUCN--SEE WORLD CONSERVATION UNION

08/09-2271 IVORY, AFRICA, SAVANNA ELEPHANTS, FOREST ELEPHANTS, HUMAN-ELEPHANT INTERACTIONS, ELEPHANT CONSERVATION

08/09-1447 IVORY BAN, CULLING ELEPHANTS, ELEPHANT POPULATION GROWTH, KRUGER NATIONAL PARK, AFRICAN ELEPHANTS

08/09-0606 IVORY TRADE, JANJAWEEDS, CENTRAL AFRICA, ELEPHANTS, CONSERVATION, ANIMAL SLAUGHTER

08/09-0420 JACKY DRAGONS, AMPHIBOLURUS MURICATUS, INCUBATION TEMPERATURES, EVOLUTION, SEX DETERMINATION, CHARNOV-BULL MODEL

08/09-1455 JACQUEMONTIA RECLINATA, BEACH JACQUEMONTIA, ENDANGERED PLANT SPECIES, PLANT CONSERVATION, GENETIC PLANT DIVERSITY, FLORIDA PLANT DIVERSITY

08/09-0857 JAGUAR CONSERVATION, UNITED STATES BODERLANDS REGION, RESIDENT JAGUAR POPULATION, PANTHERA ONCA, SOUTHWESTERN UNITED STATES

08/09-1453 JAGUARS, PANTHERA ONCA, PUMAS, IGUACU NATIONAL PARK, FOOD PARTITIONING, LIVESTOCK PREDATION

08/09-0606 JANJAWEEDS, CENTRAL AFRICA, ELEPHANTS, IVORY TRADE, CONSERVATION, ANIMAL SLAUGHTER

08/09-1629 JANUVIA, ENANTIOSELECTIVE CATALYSIS, ASYMMETRIC CATALYSIS, NATURAL PRODUCTS, DRUG DEVELOPMENT

08/09-0935 JAPANESE LAMPREYS, SECONDARY GENE LOSSES, HOX GENES, CLOUDY CATSHARKS, LETHENTERON JAPONICUM, SCYLIORHINUS TORAZAME, GENE EXPRESSION

08/09-2233 JAPANESE QUAIL, EPOXICONAZOLE, FUNGICIDE CONTAMINATION, COTURNIX COTURNIX JAPONICA, SPERM PRODUCTION, TESTICULAR HISTOLOGY

08/09-2109 JAPANESE SHREW MOLES, ASAMA VIRUS, HANTAVIRUSES, UROTRICHUS TALPOIDES, MOLECULAR PHYLOGENY, VIRUS HOST SWITCHING

08/09-1970 JATROPHA, CORN, BIOFUEL FEEDSTOCKS, ETHANOL, OILSEEDS

08/09-2006 JATROPHA, LIGNOCELLULOSIC-BASED ENERGY CROPS, DOUBLE-CROPPING, BIOFUELS

08/09-0697 JAW, FOSSIL REMAINS, EVOLUTION, PLATYPUS, AUSKTRIBOSPHENOS, TEINOLOPHOS TRUSLERI, EAR DEVELOPMENT

08/09-2311 JAWLESS VERTEBRATES, ANTIGEN RECOGNITION, VARIABLE LYMPHOCYTE RECEPTORS, LAMPREYS, LEUCINE-RICH REPEATS, H-TRISACCHARIDES

08/09-0440 JAW MORPHOLOGY, EVOLUTIONARY CONVERGENCE, CORAL REEF FISH, SQUAMIPINNES, INTRAMANDIBULAR JOINT, FISH BEHAVIOR, REEF FISH

08/09-0302 JELLYFISH, CNIDARIANS, MEDUSANS, JET PROPULSION, HYDROZOA, LOCOMOTION

08/09-0022 JELLYFISH DEVELOPMENT, SCYPHOMEDUSAE, EPHYRAE, CYANEA CAPILLATA, FLUID REGIMES, PREY CAPTURE

08/09-1953 JELLYFISH STINGS, CHIRONEX FLECKERI, IRUKANDJIS, BOX JELLYFISH, TRIPEDALIA CYSTOPHORA, LIGHT RESPONSE

08/09-2460 JET FUEL, AIRPLANE FUEL, ALTERNATIVE FUELS, BIOFUELS, ALGAE-BASED FUEL

08/09-0302 JET PROPULSION, MEDUSANS, CNIDARIANS, JELLYFISH, HYDROZOA, LOCOMOTION

08/09-0572 JEWELWEEDS, IMPATIENS, ORNAMENTAL FLOWERS, INVASIVE PLANTS, CLIMATE CHANGE, FLOWERING PLANTS, PLANT DISTRIBUTIONS

08/09-0414 JIUFOTANG FORMATION, NEMICOLOPTERUS CRYPTICUS, CHINA, FLYING REPTILES, PTEROSAURS, VERTEBRATE EVOLUTION, REPTILE FLIGHT

08/09-2458 JOHNS HOPKINS SCHOOL OF MEDICINE, MEDICAL SCHOOL CURRICULUM, PALEONTOLOGISTS, COMPARATIVE ANATOMY, EVOLUTIONARY STUDIES

08/09-0485 JOINT REPLACEMENT SURGERY, WRIST ARTHROPLASTY, CARPOMETACARPAL JOINT REPLACEMENT, ARTIFICIAL JOINTS, PROSTHESES, OSTEOARTHRITIS, RHEUMATOID ARTHRITIS, WOMEN'S HEALTH

08/09-0781 JOINT REPLACEMENT SURGERY, KNEE REPLACEMENT, HIP REPLACEMENT, ARTHROSPLASTY, OSTEOARTHRITIS, PAIN RELIEF

08/09-1149 JORDAN, ISRAEL, SEAWATER, DEAD SEA, RED SEA, PALESTINE, WATER DISTRIBUTION

08/09-1248 JOSHUA TREES, YUCCA MOTHS, OBLIGATE POLLINATORS, MOTH MUTUALISTS, COEVOLUTION, YUCCA BREVIFOLIA, TEGETICULA

08/09-1907 JOURNAL CITATIONS, SCHOLARLY PUBLICATIONS, ELECTRONIC JOURNALS, ONLINE PERIODICAL SEARCHING, RESEARCH METHODS

08/09-1722 JUAN DE FUCA PLATE, CARBON DIOXIDE SEQUESTRATION, DEEP-SEA BASALTS, GREENHOUSE GAS STORAGE, ENVIRONMENTAL REMEDIATION

08/09-1130 JUMPING SPIDERS, SALTICIDAE, MYRMARACHNE ASSIMILIS, OECOPHYLLA SMARAGDINA, ASIAN WEAVER ANTS, MIMICRY, ANTIPREDATOR BEHAVIOR, ANTS, SPIDERS

08/09-0843 JUMPING SPIDERS, SEXUAL DICHROMATISM, SALTICIDAE, PHINTELLA VITTATA, SPECTRAL REFLECTANCE, ULTRAVIOLET VISION, COLOR MORPHS, SPIDER COLOR

08/09-1386 JUMPING SPIDERS, PHYTOTELMATA, BROMELIADS, SPIDER-PLANT ASSOCIATIONS, HOST AVAILABILITY, MICROHABITAT SELECTION

08/09-0985 JUNGGAR BASIN, DINOSAUR FOSSILS, TYRANNOSAURUS REX, GIGANTISM, ROCK OUTCROPS

08/09-1030 JUNK DNA, MESSENGER RNA, DEOXYRIBONUCLEIC ACID (DNA), MICRORNA, GENE TRANSLATION, BIOMARKERS, CANCER PROGNOSIS, RIBONUCLEIC ACID (RNA)

08/09-0494 JUNK FOOD, ENERGY-DENSE FOODS, FOOD COST, HEALTHY EATING, NUTRITION

08/09-1803 JURASSIC, MANIRAPTORANS, BIRD EVOLUTION, EPIDEXIPTERYX HUI, THEROPODS, AVIALANS

08/09-0345 JUVENILE SHARK BEHAVIORS, NEGAPRION BREVIROSTRIS, LEMON SHARK, SHARK NURSERIES, CAPE CANAVERAL

08/09-2201 JUVENILE SPIDER DEVELOPMENT, TEMPERATURE EFFECTS, ERIGONE ATRA, THERMAL CONDITIONS, SPIDERS, DISPERSAL

08/09-0557 KAIROMONES, OVIPOSITION SITE SELECTION, BACTERIAL CUES, CHEMICAL CUES, MOSQUITO REPRODUCTION, AEDES AEGYPTI, EGG-LAYING BEHAVIOR

08/09-0035 KALAHARI DESERT, MEERKAT BEHAVIOR, MONGOOSE, MATRIARCH SOCIETIES, TELEVISION PROGRAMS

08/09-0210 KALE, LEAD CONCENTRATION, BRASSICA OLERACEAE, NORTH CAROLINA, HYPERACCUMULATION, PHYTOREMEDIATION, FOOD CONTAMINATION

08/09-1972 KARNER BLUE BUTTERFLY, OAK SAVANNA HABITATS, LYCAEIDES MELISSA SAMUELIS, BUTTERFLY CONSERVATION, HOST-PLANT QUALITY, NECTAR

08/09-0102 KARYOGAMY, GIARDIA INTESTINALIS, TROPHOZOITES, INTESTINAL PARASITES, NUCLEAR FUSION, ENCYSTATION

08/09-2321 KARYOTYPE EVOLUTION, EPIGENETIC REGULATION, MITOSIS, CHROMOSOME REORGANIZATION, HETEROCHROMATIN, CENTROMERES

08/09-0978 KARYOTYPES, CHORDATE EVOLUTION, EVOLUTION, GENE SEQUENCES, AMPHIOXUS, LANCELETS, BRANCHIOSTOMA FLORIDAE, VERTEBRATE EVOLUTION

08/09-0004 KATYDIDS, DOCIDOCERCUS GIGLIOTOSI, BROMELIADS, PREDATION, ROOST PROTECTION, AECHMEA MAGDALENAE, BAT PREDATORS, TREMULATION

08/09-2147 KAYENTA, NATIVE AMERICAN SETTLEMENTS, HOHOKAM, PHOENIX BASIN, ARIZONA

08/09-0625 KAZAKHSTAN, MALUS SIEVERSII, APPLE FORESTS, FOREST RESTORATION, AGRICULTURAL SCIENCE, DZANGALIEV/AIMAK

08/09-0229 KAZAKHSTAN, POSTMORTEM BONE DAMAGE, CANNIBALISM, RITUAL BODY MODIFICATION, BRONZE AGE STEPPE PEOPLE

08/09-0269 KAZAKHSTAN, HORSE DOMESTICATION, BOTAI, TARPAN, EQUUS FERUS, ARCHAEOLOGY, ANIMAL DOMESTICATION

08/09-1982 KEAS, NEW ZEALAND BIRDS, SNARES CRESTED PENGUINS, NESTOR NOTABILIS, EUDYPTES ROBUSTUS, BIRD HABITATS

08/09-2079 KELLWASSER HORIZONS, FRASNIAN-FAMENNIAN BOUNDARY, MORPHOLOGICAL CHANGES, DEVONIAN FOSSILS, PALMATOLEPIS, CONODONTS, CLIMATE CHANGE

08/09-0033 KELP REPRODUCTION, OCEAN CHEMISTRY, CLIMATE CHANGE, ACIDIFICATION, CORAL REEF DECLINE, BIODIVERSITY DECLINE

08/09-1089 KENYA, ANIMAL BEHAVIOR, SAMBURU, ELEPHANTS, AFRICA, HUMAN-ELEPHANT RELATIONSHIP

08/09-0338 KENYA, BIRD BIODIVERSITY, FOREST BIRDS, SUBSISTENCE ACTIVITIES, NOMADIC HUMAN TRIBES

08/09-1407 KENYAN ELEPHANTS, LOXODONTA AFRICANA, AFRICAN ELEPHANTS, ELEPHANTS, SAMBURU-LAIKIPIA ECOSYSTEM

08/09-0936 KERATINOCYTES, HYPOTRICHOSIS SIMPLEX, CORNEODESMOSOMES, PSORIASIS, SKIN PHYSIOLOGY, HAIR PHYSIOLOGY, GENE DELETIONS

08/09-0769 KERATINOCYTES, WOUND REPAIR, IMMUNE RESPONSES, SKIN DAMAGE, NOTCH SIGNALING PATHWAYS, THYMIC STROMAL LYMPHOPOIETIN, B-LYMPHOPROLIFERATIVE DISORDERS

08/09-0460 KERATINOCYTES, TELOMERES, HUMAN PAPILLOMAVIRUS (HPV) TYPE 38, GENOMIC INSTABILITIES, CELLULAR IMMORTALIZATION, CANCER/SKIN, VIRAL PROTEINS

08/09-0939 KERATOCYTES, CELL SHAPES, MOTILE CELLS, HYPSOPHRYS NICARAGUENSIS, FISHES, SHAPE DETERMINATION, ACTINS

08/09-2161 KESTREL, FALCO TINNUNCULUS, RADIOGRAPHIC ANALYSIS, ANCIENT EGYPTIANS, EGYPTIAN FALCON MUMMY

08/09-1769 KEYSTONE SPECIES, OYSTERS, MARINE ECOLOGY, COASTAL RESTORATION, FILTER FEEDERS

08/09-0075 KEYSTONE SPECIES, CRASSOSTREA VIRGINICA, DEAD MARGINS, BOATING, MOSQUITO LAGOON, FLORIDA, OYSTER REEFS

08/09-0854 KEYSTONE SPECIES, FRUIT AVAILABILITY, FRUGIVORY, PECCARIES, WHITE-LIPPED PECCARY, COLLARED PECCARY, TAYASSU SPECIES

08/09-0905 KEYWORDS, DATA ACQUISITION, ONTOLOGIES, ECOLOGY RESEARCH, SCIENTIFIC DEFINITIONS

08/09-1541 KHATYSPYT FORMATIONS, FOSSILS, SIBERIA, SOFT-BODIED ORGANISM PRESERVATION, AVALON-TYPE FOSSILS

08/09-2319 KIDNEY CELLS, GENOME SEQUENCING, TRANSCRIPTOMES, ALTERNATIVE SPLICING, B CELLS, EXON SKIPPING

08/09-0691 KIDNEY DISEASE, RENAL DISEASE, PDSS2 MUTANT MICE, COENZYME Q DEFICIENCY, HOMOZYGOUS MUTATIONS, GENE MUTATIONS

08/09-0504 KIDNEY DISEASE, DIALYSIS, DIABETES, HYPERTENSION, RENAL FAILURE, NONSTEROIDAL ANTIINFLAMMATORY DRUG (NSAID)

08/09-0459 KIDNEYS, ACUTE RENAL FAILURE, GENE THERAPY, SURVIVIN, FOLIC ACID, TUBULAR NECROSIS

08/09-0996 KIDNEYS, ADRIAMYCIN, COMPLEMENT PROTEINS, INNATE IMMUNITY, RENAL FAILURE, PROTEINURIA, NEPHROPATHY

08/09-0783 KIDNEY STONES, GALLSTONES, OXALATES, CALCIUM, DIETARY INFLUENCES

08/09-2058 KIF3A, SMOOTHENED, SEVEN-TRANSMEMBRANE RECEPTORS, PRIMARY CILIA, BETA-ARRESTINS

08/09-1715 KIHASI SPRAY TOAD, ENDANGERED SPECIES, CONSERVATION, AMPHIBIAN EXTINCTION, NECTOPHRYNOIDES ASPERGINIS

08/09-1153 KILLER WHALES, ORCAS, SALMON, ENDANGERED SPECIES, PUGET SOUND, HYDROPOWER

08/09-0683 KINASE ACTIVITY, MITOTIC CHECKPOINT, MITOSIS, CELL DIVISION, CHROMOSOME ALIGNMENT, MONOPOLAR SPINDLE 1 KINASE, AURORA B ACTIVITY, BOREALIN

08/09-1525 KIN DISCRIMINATION, SEX RATIOS, MALARIA PARASITES, PLASMODIUM CHABAUDI, LOCAL MATE COMPETITION, PARASITIC INFECTIONS

08/09-2051 KINESIN-1, PROTEIN, REGULATION, SWITCH I REGION, MOTOR PROTEINS

08/09-1391 KINETIC SIGNATURE HYPOTHESIS, RESONANCE HYPOTHESIS, RODENTS, TEXTURE, WHISKERS, SENSE OF TOUCH

08/09-1716 KING ABDULLAH INTERNATIONAL BOTANICAL GARDENS, DESERTIFICATION, PALEOBOTANY, PLANT HISTORY, BOTANICAL GARDENS, SAUDI ARABIA

08/09-0798 KING AHUITZOTL, AZTEC ROYAL TOMBS, THLALTECHUTLI, ROYAL TOMB EXCAVATION, MEXICO, FUNERAL STONES

08/09-2421 KING HEROD, NETZER/EHUD, HOLY LAND, ARCHAEOLOGY, ISRAEL, HERODIUM

08/09-1462 KINGMAN REEF, LINE ISLANDS, CORAL REEFS, BIOMASS PYRAMIDS, HEALTHY CORAL REEFS

08/09-1531 KIN SELECTION, EUSOCIALITY, EVOLUTIONARY ADVANTAGES, MONOANDRY, INCLUSIVE FITNESS THEORY

08/09-0969 KIN SELECTION, COOPERATION BENEFITS, SOCIAL SPIDERS, STEGODYPHUS LINEATUS, SPIDER ALTRUISM

08/09-2443 KIORE, NEW ZEALAND, EARLY HUMAN SETTLEMENTS, ANTHROPOLOGY, REMOTE OCEANIA, RATTUS EXULANS

08/09-2011 KIPUNJIS, RUNGWECEBUS KIPUNJI, TANZANIA, CRITICALLY ENDANGERED SPECIES, CONSERVATION

08/09-2007 KIRIBATI, MARINE RESERVES, CORAL REEFS, CLIMATE CHANGE, HABITAT CONSERVATION

08/09-2264 KIRMIR CREEK POLLUTION, ORGANIC POLLUTANTS, MACROINVERTEBRATES, BIOINDICATORS, WATER QUALITY ANALYSIS, TUBIFICIDAE

08/09-0921 KLEPTOPARASITISM, RESOURCE STEALING, MOBILE KLEPTOPARASITIC SYSTEMS, MUTUALISMS, HOST-PARASITE INTERACTIONS, ANIMAL BEHAVIOR

08/09-1416 KLEPTOPARASITISM, FORAGING, MAGNIFICENT FRIGATEBIRDS, BIRD BEHAVIOR, AGE-RELATED FEEDING STRATEGIES

08/09-2133 KNEE INJURIES, ANTERIOR CRUCIATE LIGAMENT, WOMEN'S HEALTH, SPORTS INJURIES, GENDER DIFFERENCES

08/09-0766 KNEE OSTEOARTHRITIS, ELDERLY WOMEN, HIP FRACTURES, SHOULDER FRACTURES, AMERICAN ACADEMY OF ORTHOPAEDIC SURGEONS, ASPIRIN, ANTERIOR CRUCIATE LIGAMENT SURGERY

08/09-0781 KNEE REPLACEMENT, JOINT REPLACEMENT SURGERY, HIP REPLACEMENT, ARTHROSPLASTY, OSTEOARTHRITIS, PAIN RELIEF

08/09-0721 KNEE STRUCTURE, TISSUE ENGINEERING, SOFT TISSUES, BONE INJURY, LIGAMENTS, FIBROCARTILAGE, ANTERIOR CRUCIATE LIGAMENT

08/09-0083 KOA TREES, CONSERVATION INITIATIVES, NENE GEESE, WOODLANDS, ENDANGERED BIRDS, FOREST RESTORATION, HAWAII, HAKALAU FOREST NATIONAL WILDLIFE REFUGE

08/09-2173 KOLA PENINSULA, SCANDINAVIA, ARCHAEOLOGY, REINDEER HERDING, LAPPS, SAAMI

08/09-1523 KORARCHAEOTA, EURYARCHAEOTA, CRENARCHAEOTA, ARCHAEA EVOLUTION, GENOMICS

08/09-1064 KOREAN LANGUAGE, LANGUAGE UNIVERSALS, HUMAN BRAIN, PHONOLOGY, WORD FORMATION, AUDITORY PERCEPTION

08/09-1842 KRAS GENE, GENE ALTERATIONS, CANCER/PANCREATIC, CELLULAR SIGNALING PATHWAYS, TUMORS, SUPPRESSOR GENES

08/09-1442 KRILL POPULATIONS, RHINOCEROS AUKLETS, HORNED PUFFINS, TUFTED PUFFIN, CASSIN'S AUKLETS, AUKS, SEABIRD DECLINE, GLOBAL WARMING

08/09-1447 KRUGER NATIONAL PARK, AFRICAN ELEPHANTS, ELEPHANT POPULATION GROWTH, CULLING ELEPHANTS, IVORY BAN

08/09-1834 KRUIS SCORING SYSTEM, ROME CRITERIA, GASTROINTESTINAL SYMPTOMS, MANNING CRITERIA, IRRITABLE BOWEL SYNDROME

08/09-2015 KUNLUN MOUNTAINS, CHINA, GOULI REGION, PANTHERA UNCIA, SNOW LEOPARD, CONSERVATION

08/09-2451 LABORATORY CHEMISTRY EXPERIMENTS, CHEMISTRY TEACHING, SECONDARY METABOLITES, CITRUS FRUIT, GAS CHROMATOGRAPHY, MASS SPECTROSCOPY

08/09-0268 LABORATORY-GROWN TISSUE CELLS, DRUG DEVELOPMENT, ANIMAL RESEARCH MODELS, HUMAN DRUG TESTING, PHARMACEUTICAL INDUSTRY

08/09-0221 LABORATORY RESEARCH, MEDICAL RESEARCHERS, VIOLENT PROTESTS, PEOPLE FOR THE ETHICAL TREATMENT OF ANIMALS, ANIMAL RESEARCH, VIVISECTION

08/09-0002 LABOR DIVISION, INSULIN SIGNALING, HONEY BEES, APIS MELLIFERA, BEHAVIORAL MATURATION, SOCIAL INSECTS, FORAGING, GENE EXPRESSION

08/09-2244 LABROIDES DIMIDIATUS, ECTOPARASITES, CLEANER WRASSES, SPECIES COOPERATION, SERVICE QUALITY, PRISONER'S DILEMMA

08/09-1278 LACERATIONS, ABRASIONS, WOUND TREATMENT, ACUTE CUTANEOUS WOUNDS, BURNS

08/09-1936 LACERTA VIVIPARA, COMMON LIZARD, FEMALE COMPETITION, RESOURCE HOLDING POTENTIAL, COLOR POLYMORPHISM, SOCIAL INTERACTION

08/09-2123 LACTATE, CEREBRAL METABOLIC RATIO, EXERCISE, ENERGY METABOLISM, GLUCOSE, MUSCLE OXYGENATION, BRAIN

08/09-0999 LACTATE DEHYDROGENASES, DOPAMINE RELEASE, NEUROTOXICITY, CEREBRAL ISCHEMIA, XENON, NEUROPROTECTION, OXYGEN-GLUCOSE DEPRIVATION

08/09-2214 LACTATION, PROGESTERONE LEVELS, PARITY, DAIRY COWS, FERTILITY, PREGNANCY DECLINES

08/09-0699 LACTATION, MAMMALIAN EVOLUTION, EGG YOLK GENES, PLACENTAL MAMMALS, VITELLOGENIN, OVIPAROUS VERTEBRATES, MARSUPIALS, EMBRYO NOURISHMENT, MONOTREMES

08/09-1146 LACTIC ACID, SOUTHERN HOUSE MOSQUITOES, CULEX QUINQUEFASCIATUS, OLFACTION, INSECT REPELLENTS, DEET, DIETHYL-3-METHYLBENZAMIDE

08/09-1645 LACTIC ACID FERMENTATION, FERMENTATION, ALCOHOL FERMENTATION, SACCHAROMYCES CEREVISIAE, LACTOBACILLUS

08/09-1645 LACTOBACILLUS, SACCHAROMYCES CEREVISIAE, ALCOHOL FERMENTATION, LACTIC ACID FERMENTATION, FERMENTATION

08/09-0212 LACTOBACILLUS ACIDOPHILUS, INTESTINAL BACTERIA, GUT FLORA, PROBIOTICS, FERMENTED DAIRY PRODUCTS, BACTERIAL BENEFITS

08/09-0204 LACTOSE INTOLERANCE, MILK, DAIRY PRODUCTS, MALDIGESTERS, INDIGESTION

08/09-2299 LACTOSE METABOLISM, BACTERIAL CELLS, PHENOTYPE SWITCHING, SINGLE MOLECULE EVENTS, GENE EXPRESSION

08/09-1608 LACTOSOMES, FAT GLOBULES, BREAST MILK, GASTROINTESTINAL HEALTH, MILK FAT

08/09-1934 LACUSTRINE FISH POPULATIONS, GENETIC DIVERGENCE, MICROPTERUS DOLOMIEU, SMALLMOUTH BASS, RIVERINE FISH POPULATIONS, LAKE ERIE

08/09-2230 LAGENORHYNCHUS OBSCURUS, DUSKY DOLPHIN, DIURNAL ACTIVITY, TOURIST IMPACTS, GOLFO NUEVO, ARGENTINA

08/09-1673 LAGENORHYNCHUS OBSCURUS, DUSKY DOLPHINS, SEABIRD FEEDING, DOLPHIN FEEDING, PREY ACCESSIBILITY, FEEDING BEHAVIORS, CETACEAN FEEDING BEHAVIOR

08/09-0271 LAGERSTATTEN, BOOK REVIEW, EVOLUTIONARY PROCESSES, EARTH HISTORY, FOSSIL ECOSYSTEMS, PALEONTOLOGY

08/09-0865 LAGOONS, GREAT BARRIER REEF, PALEOECOLOGY, TERRIGENOUS SEDIMENTS, CORAL REEFS

08/09-0735 LAGOS BAT VIRUS, LYSSAVIRUSES, BATS, MEGACHIROPTERA, EPOMOPHORUS GAMBIANUS, EIDOLON HELVUM

08/09-0637 LAKE CROCHE, BOUNDARY LAYER EQUATIONS, STATIC CHAMBER METHOD, DRY ICE EXPERIMENT, CARBON DIOXIDE, LENTIC ECOSYSTEMS

08/09-0916 LAKE ECOSYSTEMS, MYRIOPHYLLUM SPICATUM, AQUATIC PLANTS, INVASIVE PLANT SPECIES, EURASIAN WATERMILFOIL, NEW YORK

08/09-1934 LAKE ERIE, RIVERINE FISH POPULATIONS, LACUSTRINE FISH POPULATIONS, GENETIC DIVERGENCE, MICROPTERUS DOLOMIEU, SMALLMOUTH BASS

08/09-2216 LAKE MATANO, GREEN SULFUR BACTERIA, ARCHEAN OCEAN CHEMISTRY, BANDED IRON FORMATIONS, IRON OXIDATION

08/09-1753 LAKES, EUTROPHICATION, NITROGEN, PHOSPHORUS, ECOSYSTEM EXPERIMENTS

08/09-1414 LAKE SEDIMENTS, POLLEN RECORD, DOMINICAN REPUBLIC, ZEA MAYS, HISPANIOLA, AGRICULTURAL HISTORY, MAIZE, BIOGEOGRAPHY, PREHISTORIC CROPS

08/09-0052 LAKE TAIHU, HEAVY METALS, AQUATIC-TERRESTRIAL ECOTONE, CHINA, WETLAND PLANTS, SOIL CONTAMINATION, COPPER POLLUTION

08/09-1243 LAKE VICTORIA, EVOLUTIONARY RATES, CICHLIDS, ADAPTIVE RESPONSES, HAPLOCHROMIS PYRROCEPHALUS, NILE PERCH, LATES NILOTICUS

08/09-1244 LAKE VICTORIA, HAPLOCHROMINE CICHLIDS, SPECIES DIVERGENCE, PARASITE LOADS, PUNDAMILIA, SEXUAL SELECTION

08/09-1980 LAKE VICTORIA, SPECIATION, CICHLID FISH, SENSORY DRIVE, EVOLUTION, REPRODUCTIVE ISOLATION

08/09-0076 LAKE WALES RIDGE, FLORIDA, ECOLOGICAL MAPS, HABITAT LOSS, LAND MANAGEMENT

08/09-0640 LAKE WHATCOM, OXYGEN MAXIMA, AMMONIUM MAXIMA, METALIMNION, CHLOROPHYLL, FRESHWATER LAKE PRODUCTIVITY, MICROBIOTA

08/09-1418 LAMA GUANICOE, GUANACOS, MITOCHONDRIAL DEOXYRIBONUCLEIC ACID (MTDNA) SEQUENCES, CAMELIDS, CYTOCHROME B, PHYLOGENETIC TREE, SUBSPECIES, GENETIC VARIATIONS, GEOGRAPHIC RANGE

08/09-0492 LAMINECTOMY, LOWER BACK PAIN, LUMBAR SPINE PAIN, SPINAL STENOSIS, AGING

08/09-0315 LAMINI TRIBE, CAMEL SPECIES, MAMMAL EVOLUTION, BACTRIAN CAMELS, DROMEDARY CAMELS

08/09-1978 LAMPENFLORA COMMUNITIES, PIGMENT PRODUCTION, IRRADIANCE, ALGAL COMMUNITIES, AEROPHYTIC ALGAE, CAVES

08/09-2311 LAMPREYS, JAWLESS VERTEBRATES, ANTIGEN RECOGNITION, VARIABLE LYMPHOCYTE RECEPTORS, LEUCINE-RICH REPEATS, H-TRISACCHARIDES

08/09-1888 LAMPREYS, BRAIN, MUSCLE EVOLUTION, PRIMATES, FACE EVOLUTION

08/09-0513 LAMPREYS, AGNATHAN IMMUNE SYSTEM, BACILLUS ANTHRACIS, VARIABLE LYMPHOCYTE RECEPTORS, ANTIGEN-BINDING SITE, MONOCLONAL ANTIBODIES

08/09-0978 LANCELETS, AMPHIOXUS, GENE SEQUENCES, EVOLUTION, CHORDATE EVOLUTION, KARYOTYPES, BRANCHIOSTOMA FLORIDAE, VERTEBRATE EVOLUTION

08/09-0312 LANCE-TAILED MANAKINS, SEX RATIOS, OFFSPRING BIASING, CHIROXIPHIA LANCEOLATA, ENVIRONMENTAL CONDITIONS, BIRD FITNESS

08/09-0650 LAND ABANDONMENT, OLD FIELDS, ECOSYSTEM ASSEMBLY, AGRICULTURAL LANDS, FARMLAND ABANDONMENT

08/09-0529 LAND-AREA ALGORITHMS, ACOLHUA CONGRUENCE ARITHMETIC, ARITHMETIC, AZTEC CULTURE, CODEX VERGARA, MATHEMATICS

08/09-0416 LAND COLONIZATION, GENOME SEQUENCING, TERRESTRIAL PLANTS, PLANT EVOLUTION, PHYSCOMITRELLA PATENS, EVOLUTIONARY PROCESSES

08/09-1167 LAND DEGRADATION, DEFORESTATION, FOREST ECOSYSTEMS, ECOSYSTEM SERVICES, NATURAL FOREST REGENERATION

08/09-1079 LAND DEVELOPMENT, PRIVATE LAND CONSERVATION, CONSERVATION, LARIMER COUNTY, COLORADO, HABITAT PRESERVATION

08/09-1085 LAND DOCUMENTS, CONGRUENCE, ARITHMETIC, ANCIENT MANUSCRIPTS, AZTECS, METROLOGY, WEIGHTS AND MEASURES

08/09-0353 LANDFILLS, LEACHATES, STRESS RESPONSES, MAMMALIAN CELL STRESS RESPONSES, CYTOTOXIC WASTE

08/09-0341 LANDFILLS, CARBON SINKS, HYDROTHERMAL CARBONIZATION, TREE BURIAL, GLOBAL WARMING

08/09-0222 LANDIS/FLOYD, EPITESTOSTERONE, PERFORMANCE-ENHANCING DRUGS, ILLEGAL DRUG USE, TESTOSTERONE, STEROIDS

08/09-0076 LAND MANAGEMENT, HABITAT LOSS, ECOLOGICAL MAPS, LAKE WALES RIDGE, FLORIDA

08/09-1735 LAND REFORM, RIO GRANDE, BIG BEND NATIONAL PARK, MEXICO, CONSERVATION, BLACK BEARS, URSUS AMERICANUS EREMICUS

08/09-2160 LANDSCAPE BURNING, RESOURCE MANAGEMENT, AUSTRALIA, FIRE ECOLOGY, ABORIGINES, FARMING

08/09-2275 LANDSCAPE DISTURBANCE, MILITARY BASE ECOSYSTEMS, DISTURBANCE EFFECTS, ANT COMMUNITY COMPOSITION, FOREST DISTURBANCE

08/09-0235 LANDSCAPE GENETICS, ADAPTATION VARIATION, CONSERVATION STRATEGIES, GLOBAL CLIMATE CHANGE, POPULATION GENETICS

08/09-0894 LANDSCAPE-LEVEL, INVERTEBRATES, ALGAE, MARINE BIRDS, NORWAY RATS, RATTUS NORVEGICUS, INVASIVE SPECIES, INTERTIDAL COMMUNITY STRUCTURE, COMMUNITY STRUCTURE

08/09-0923 LANDSCAPE MODULATOR, ENVIRONMENTAL ORGANISM MODULATION, ECOSYSTEM MODULATION, BIODIVERSITY, WOODY PLANTS

08/09-1137 LANDSCAPING, DESERT ECOSYSTEMS, ARIZONA, PHOENIX, INDIAN BEND WASH, URBANIZATION, DESERT STREAMS, GEOMORPHOLOGY, HYDROLOGY

08/09-1768 LANDSLIDES, GEOLOGY, MOUNTAIN TOPOGRAPHIC SIGNATURES, SLOPE INCLINATION, ROCK TYPE

08/09-0347 LANDSLIDES, CORAL REEF RECOVERY, EARTHQUAKE DAMAGE, TSUNAMI, SOLOMON ISLANDS

08/09-0027 LAND SNAILS, GASTROPODA, SNAIL VARIABILITY, GEOGRAPHICAL DISTRIBUTIONS, MARMORANA, SHELL MORPHOLOGY, GENETALIA VARIABILITY

08/09-2226 LAND SNAILS, ANTIPREDATOR ADAPTIONS, PREDATOR-PREY INTERACTIONS, SHELL SHAPES, PAREAS IWASAKII, SATSUMA CALIGINOSA, SNAIL-EATING SNAKES

08/09-2004 LAND USE, LARVAL INSECT HABITATS, HABITAT PRESERVATION, CONSERVATION, BROMELIADS

08/09-1166 LAND USE, DEFORESTATION, GREENHOUSE GASES, UNITED NATIONS FRAMEWORK CONVENTION ON CLIMATE CHANGE, FOREST DEGRADATION

08/09-0903 LAND USE, LEAKAGE, CONSERVATION AREAS, DEFORESTATION, BIODIVERSITY

08/09-2250 LAND-USE CHANGE, SHRUBSTEPPE ECOSYSTEMS, CATTLE GRAZING, PHRYNOSOMA PLATYRHINOS, DESERT HORNED LIZARD

08/09-0648 LAND-USE CHANGE, GREENHOUSE GASES, UNITED STATES CROPLANDS, BIOFUELS, ETHANOL, SUGARCANE ETHANOL

08/09-1696 LANGUAGE, BRAIN, BIRD SONGS, LEARNING, SONG SPARROWS, MELOSPIZA MELODIA

08/09-1091 LANGUAGE, ANIMAL COMMUNICATION, HUMAN LANGUAGE, PRIMATE LANGUAGE, DOLPHIN LANGUAGE

08/09-0518 LANGUAGE, NEUROIMAGING, WHORF HYPOTHESIS, BRAIN ACTIVATION, PERCEPTUAL DECISIONS

08/09-0406 LANGUAGE, COMMUNICATIVE SIGNALING, CHIMPANZEES, INTERIOR FRONTAL GYRUS, BROCA'S AREA

08/09-1623 LANGUAGE ACQUISITION, NEWBORNS, LEARNING, SPEECH STRUCTURES, BRAIN, SPOKEN LANGUAGE LEARNING

08/09-2192 LANGUAGE DEVELOPMENT, NEWBORNS, SPEECH PROCESSING, ADULT CORTICAL LANGUAGE, BRAIN

08/09-2165 LANGUAGE EVOLUTION, EVOLUTION, PUNCTUATED EQUILIBRIUM, LEXICAL EVOLUTION

08/09-2461 LANGUAGE GENE, SPEECH, GENE FUNCTIONS, HUMAN LANGUAGE, EVOLUTIONARY ADVANTAGES, FOXP2 GENE

08/09-1917 LANGUAGE LEARNING, CHILDHOOD LEARNING, WORD IMITATION, BEHAVIORAL CUES, NONVERBAL INPUT INTERPRETATION

08/09-1611 LANGUAGE PROCESSING, BRAIN, LEXICAL ACTIVATION, WORD RECOGNITION, MT-V5 NEURAL IMAGING

08/09-1912 LANGUAGE PROPERTIES, NONVERBAL GESTURES, WORD ORDERS, HUMAN BEHAVIOR, SPEECH PATTERNS, COMMUNICATION

08/09-2453 LANGUAGE SUBTLETIES, IRONY, SARCASM, CHILD DEVELOPMENT, SOCIAL INTELLIGENCE

08/09-1052 LANGUAGE TRANSMISSION, ITERATED LEARNING, CULTURAL EVOLUTION, HUMAN LANGUAGE

08/09-1064 LANGUAGE UNIVERSALS, KOREAN LANGUAGE, HUMAN BRAIN, PHONOLOGY, WORD FORMATION, AUDITORY PERCEPTION

08/09-1475 LAOS, ENDANGERED TREE SPECIES, NONTIMBER FOREST PRODUCTS, RESIN, AQUILARIA CRASSNA, AGARWOOD

08/09-0503 LAPAROSCOPY, PERCUTANEOUS CRYOABLATION, ALTERNATIVE TREATMENTS, CANCER TREATMENTS, CRYOTHERAPY, TUMOR TREATMENT

08/09-2151 LAPITA POTTERY, WESTERN PACIFIC CULTURE, SOCIAL NETWORKS, TEPHROCHRONOLOGY, PAPUA NEW GUINEA, ARCHAEOLOGY

08/09-2173 LAPPS, SAAMI, REINDEER HERDING, ARCHAEOLOGY, SCANDINAVIA, KOLA PENINSULA

08/09-0339 LARGE MARINE MAMMALS, TOP PREDATORS, MARINE POPULATION DECLINES, ECOLOGICAL CONSEQUENCE FORECASTING, OCEAN ECOSYSTEM DYNAMICS

08/09-1460 LARGEMOUTH BASS, SPORT FISHING, PREDATORY SPORT FISH, MUSKELLUNGE, AQUATIC FOOD WEBS, FISH STOCKING

08/09-1079 LARIMER COUNTY, CONSERVATION, LAND DEVELOPMENT, PRIVATE LAND CONSERVATION, COLORADO, HABITAT PRESERVATION

08/09-0421 LARK BUNTING, SEXUAL SELECTION, MATE CHOICE, EVOLUTION, ADAPTIVE PLASTICITY, CALAMOSPIZA MELANOCORYS, MALE TRAITS, REPRODUCTIVE SUCCESS

08/09-1965 LARUS HYPERBOREUS, SEABIRD EGG CONTAMINATION, PERSISTENT ORGANIC POLLUTANTS, ORGANOCHLORINE COMPOUNDS, GLAUCOUS GULL, NORWEGIAN ARCTIC POLLUTION, POLYCHLORINATED BIPHENYLS (PCBS)

08/09-1145 LARUS NOVAEHOLLANDIAE SCOPULINUS, RED-BILLED GULLS, BODY SIZE, CLIMATE CHANGE, BERGMANN'S RULE, PHENOTYPIC CHANGES, MICROEVOLUTION

08/09-1120 LARVAL CANNIBALISM, POLYPHENISM, SPADEFOOT TOADS, SPEA INTERMONTANA, OOPHAGY, TOAD BEHAVIOR

08/09-1977 LARVAL DEVELOPMENT, EXOSKELETONS, CHITOSAN, SHRIMP, DEVELOPMENTAL STAGES

08/09-0379 LARVAL FISH MORTALITY, BLASTING IMPACT, COASTAL ENGINEERING, FISH MORTALITY, SHOCK WAVE MORTALITY, WILDLIFE, UNDERWATER EXPLOSIONS

08/09-2004 LARVAL INSECT HABITATS, HABITAT PRESERVATION, CONSERVATION, BROMELIADS, LAND USE

08/09-1703 LARVAL PHYSIOLOGY, CLIMATE CHANGE, CORAL REEFS, PHOTOPHYSIOLOGY, STYLOPHORA POSTULATE, TEMPERATURE EFFECTS

08/09-0150 LARVAL SHELLS, HELCIONELLIDAE, EARLY CAMBRIAN MOLLUSKS, MOLLUSK EVOLUTION, SPAIN

08/09-0152 LARYNX, CHOKING, EVOLUTIONARY LINKS, HICCUPS, SPEECH, MAMMALIAN EVOLUTION, FISH, HUMAN EVOLUTION

08/09-0815 LAS BOLAS GRANDES, COSTA RICAN, BIG SPHERES, GRANODIORITE, GABBRO, COQUINA

08/09-1362 LASER ABLATION INDUCTIVELY COUPLED PLASMA-MASS SPECTROMETRY, TOOTH ENAMEL, PALEO DIET, CALCIUM, STRONTIUM, DIETARY HISTORY, CHILDREN'S HEALTH

08/09-0247 LASER REMOVAL, TATTOOS, HEPATITIS RISK, SKIN HEALTH

08/09-0028 LASIOGLOSSUM LEUCOZONIUM, SWEAT BEES, MAGALOPTA GENALIS, VISION, PHOTORECEPTORS, BEE VISION, NOCTURNAL SIGHT

08/09-1255 LATE CRETACEOUS, CERATOPHRYINAE, MADAGASCAR, INDIA, SOUTH AMERICA, HORNED FROGS

08/09-0707 LATE PLEISTOCENE, HUMAN MIGRATION, MODERN HUMANS, EVOLUTION, NATIVE AMERICANS, ARCHAEOLOGY, HOMO SAPIENS, NEW WORLD COLONIZATION

08/09-0516 LATERALIZATION, COLOR PERCEPTION, PERCEPTUAL DEVELOPMENT, CATEGORICAL PERCEPTION, BRAIN HEMISPHERE FUNCTIONS

08/09-1690 LATERAL MAGNOCELLULAR NUCLEUS OF THE NIDOPALLIUM, HIGH VOCAL CENTERS, SONGBIRDS, FOREBRAIN CIRCUITS, SUBSONGS, VOCAL BABBLING

08/09-2355 LATERAL PLATES, GASTEROSTEUS ACULEATUS, THREE-SPINE STICKLEBACKS, ADAPTIVE EVOLUTION, NATURAL SELECTION, ALLELES

08/09-0565 LATERAL ROOTS, ORGANOGENESIS, PLANT HORMONES, PERICYCLE CELLS, CELL IDENTITY, FOUNDER CELLS, AUXIN, MORPHOGENESIS

08/09-1243 LATES NILOTICUS, NILE PERCH, HAPLOCHROMIS PYRROCEPHALUS, ADAPTIVE RESPONSES, CICHLIDS, LAKE VICTORIA, EVOLUTIONARY RATES

08/09-2334 LATE TRIASSIC, REPTILE EVOLUTION, TURTLE FOSSILS, CHINA, ODONTOCHELYS SEMITESTACEA, PROGANOCHELYS

08/09-1940 LATEX GLOVE, VINYL GLOVES, GLOVE TOXICITY, NITRILE GLOVES, TADPOLE HEALTH, SPECIMEN HANDLING

08/09-2295 LATIN AMERICA, BIODIVERSITY LOSS, COFFEE FARMING, AGROECOSYSTEMS, ANT SPECIES RICHNESS, BIRD SPECIES RICHNESS

08/09-1730 LATIN AMERICA, AFRICA, PROTECTED AREAS, POPULATION GROWTH, CONSERVATION, HUMAN SETTLEMENTS

08/09-1450 LATITUDINAL EFFECTS ON CANOPY TREES, AVICENNIA GERMINANS, BLACK MANGROVE, MANGROVE FORESTS, PANTROPICAL MANGROVES

08/09-0294 LATRINE VISITATION, NEARCTIC RIVER OTTER, LONTRA CANADENSIS, RIVERINE SPECIES, OTTER BEHAVIOR

08/09-0891 LATRODECTUS, LOXOSCELES RECLUSA, BLACK WIDOW, BROWN RECLUSE, ARACHNIDS, SPIDERS, PREDATORY INVERTEBRATES

08/09-0009 LAUGHING HYENAS, AFRICAN PREDATORS, CROCUTA CROCUTA, SPOTTED HYENA, HYENA BEHAVIOR, SOCIAL STRUCTURE, ANIMAL INTELLIGENCE

08/09-1071 LAWS OF OPTICS, INVISIBILITY, INDEX OF REFRACTION, META-MATERIALS, MICROWAVE RADIATION

08/09-0000 LDL–SEE LOW-DENSITY LIPOPROTEIN

08/09-0353 LEACHATES, LANDFILLS, STRESS RESPONSES, MAMMALIAN CELL STRESS RESPONSES, CYTOTOXIC WASTE

08/09-1139 LEAD, THALLIUM, HEAVY METALS, CADMIUM, GREENLAND, GLACIOCHEMISTRY, COAL BURNING, ARCTIC POLLUTION

08/09-2265 LEAD, MERCURY, CADMIUM, PASSERINE BIRDS, BIRD FEATHER ANALYSIS, HEAVY METAL CONTAMINATION, ENVIRONMENTAL TOXICOLOGY

08/09-0210 LEAD CONCENTRATION, KALE, BRASSICA OLERACEAE, NORTH CAROLINA, HYPERACCUMULATION, PHYTOREMEDIATION, FOOD CONTAMINATION

08/09-1772 LEAD CONTAMINATION, GROUND BEETLES, BIOACCUMULATION, INSECT MORPHOLOGY, PTEROSTICHUS OBLONGOPUNCTATUS

08/09-0977 LEADERSHIP, HUMAN EVOLUTION, SOCIAL EVOLUTION

08/09-0774 LEAD EXPOSURE, CHILDREN'S HEALTH, BRAIN DAMAGE, BEHAVIORAL PROBLEMS, CHILDHOOD LEAD EXPOSURE

08/09-0767 LEAD EXPOSURE, BRAIN VOLUME, BLOOD LEVELS, COGNITION, NEUROIMAGING, MAGNETIC RESONANCE IMAGING (MRI), BEHAVIOR

08/09-0541 LEAD-GLAZED POTTERY, POTTERY, RIO GRANDE GLAZE WARE, PUEBLO COMMUNITIES, FOUR CORNERS REGION

08/09-0583 LEAF-CUTTING ANTS, ACROMYRMEX ECHINATIOR, GENETIC CHEATING, SOCIAL INSECTS, SOCIAL EVOLUTION, INSECT REPRODUCTION

08/09-0914 LEAF DAMAGE, BIOINDICATORS, OZONE-INDUCED PLANT DAMAGE, ATMOSPHERIC OZONE, PLANT HEALTH

08/09-0958 LEAF EPIDERMIS, PLANT CELLS, GENE MUTATIONS, ANION CHANNELS, PLASMA MEMBRANE PROTEINS, SLOW ANION CHANNEL-ASSOCIATED 1, GUARD CELLS, STOMATA, ARABIDOPSIS THALIANA

08/09-0317 LEAF-LITTER DECAY, RIPARIAN TREES, TREE OF HEAVEN, NONNATIVE SPECIES, URBAN STREAMS, AILANTHUS ALTISSIMA

08/09-1180 LEAF-LITTER FROGS, FROGS, HABITAT DEGRADATION, FOREST FRAGMENTATION, AMPHIBIAN HABITATS

08/09-0980 LEAF MASS, EVOLUTION, ENVIRONMENTAL GRADIENTS, PHENOTYPIC PLASTICITY, COGRADIENT VARIATIONS, EVERGREEN LEAVES, PLANT EVOLUTION

08/09-1087 LEAF SHAPES, ELECTRONIC FIELD GUIDE, PLANT SPECIES IDENTIFICATION, IMAGE IDENTIFICATION SYSTEM, BOTANY

08/09-1112 LEAF STRUCTURE, CASSAVA, MANIHOT ESCULENTA, RESOURCE ACQUISITION, PHOTOSYNTHETIC RATE, PLANT DOMESTICATION

08/09-1755 LEAF TEMPERATURES, PHOTOSYNTHESIS, OXYGEN ISOTOPES, TREE RING CELLULOSE, CARBON ASSIMILATION

08/09-1128 LEAF-TOED GECKOS, PERU, MARANON VALLEY, PHYLLODACTYLUS SPECIES, NEW SPECIES, GECKOS

08/09-0573 LEAF TYPES, WATER LILIES, HETEROPHYLLY, AMERICAN WHITE WATER LILY, NYMPHAEA ODORATA, ENVIRONMENTAL CUES

08/09-0555 LEAF VEIN DENSITY, MICROFLUIDIC DEVICES, EVAPORATIVE PUMPS, BIOMIMETICS, WATER TRANSPORT, EVAPORATION, HYDRAULICS, PLANT VASCULAR EFFICIENCY

08/09-0903 LEAKAGE, LAND USE, CONSERVATION AREAS, DEFORESTATION, BIODIVERSITY

08/09-1389 LEARNED BEHAVIOR, SOCIAL TRANSMISSION, BUMBLE BEES, NECTAR ROBBING, FLOWER ROBBING, BEE BEHAVIOR

08/09-1941 LEARNED BEHAVIOR, ANIMAL BEHAVIOR, GEOCHELONE GIGANTEA, REPTILE LEARNING, POSITIVE REINFORCEMENT TRAINING, ALDABRA TORTOISES

08/09-0526 LEARNING, MUSICAL TRAINING, ATTENTION NETWORKS, ARTS TRAINING, BRAIN NETWORKS, COGNITIVE IMPROVEMENT

08/09-2162 LEARNING, APPROXIMATE NUMBER SYSTEM, MATHEMATICS, NONVERBAL NUMBER ACUITY, BRAIN

08/09-0533 LEARNING, BRAIN RESPONSES, ENANTIOMER DISCRIMINATION, OLFACTORY CORTEX, PERCEPTUAL DISCRIMINATION, POSTERIOR PIRIFORM CORTEX, AVERSIVE LEARNING

08/09-1632 LEARNING, DOPAMINE NEURONS, REWARD-PREDICTIVE CUES, EXCITATORY SYNAPSES, SYNAPTIC STRENGTH

08/09-1696 LEARNING, SONG SPARROWS, BIRD SONGS, BRAIN, LANGUAGE, MELOSPIZA MELODIA

08/09-1641 LEARNING, UPDATING TRAINING, STRIATUM, WORKING MEMORY, BRAIN

08/09-0259 LEARNING, MEMORY RETRIEVAL, INFORMATION RECALL, TESTING, STUDYING

08/09-0534 LEARNING, ANIMAL BEHAVIOR, GENERALIZABLE LEARNING, RULE LEARNING, COGNITION, RATS

08/09-0682 LEARNING, MYELIN, GRAY MATTER, WHITE MATTER, BRAIN COMPOSITION, MENTAL ILLNESS, DIFFUSION TENSOR IMAGING

08/09-1623 LEARNING, NEWBORNS, LANGUAGE ACQUISITION, SPEECH STRUCTURES, BRAIN, SPOKEN LANGUAGE LEARNING

08/09-1116 LEARNING, INVERTEBRATES, LONG-TERM POTENTIATION, OCTOPUS, MEMORY, BRAIN

08/09-0680 LEARNING, LONG-TERM MEMORY, PROTEIN SYNTHESIS, GLUTAMATE RECEPTORS, FEAR CONDITIONING, MEMORY CONSOLIDATION

08/09-1930 LEARNING ABILITY, SOCIAL LEARNING, ALTRUISM, ANIMAL BEHAVIOR, TEACHING METHODS

08/09-0674 LEARNING BEHAVIOR, NEURAL STEM CELLS, HUMAN BEHAVIOR, NEUROGENESIS, FEAR CONDITIONING, BRAIN FUNCTION, COGNITIVE FUNCTIONS

08/09-0407 LEARNING DISABILITIES, INHERITED LANGUAGE DISORDERS, SPEECH DISORDERS, GENE MUTATIONS, LONG-TERM DISABILITIES

08/09-0662 LEARNING PROCESSES, PRIMING, FUNCTIONAL COMMUNICATION, MAGNETOENCEPHALOGRAPHY, MEMORY TESTS, PREFRONTAL CORTEX, TEMPORAL CORTEX, OBJECT REPETITION, BRAIN FUNCTION

08/09-0864 LEATHERBACK TURTLES, CONSERVATION, DERMOCHELYS CORIACEA, POPULATION DECLINE, ENDANGERED SPECIES, SOUTH PACIFIC GYRE, CHLOROPHYLL-A, MIGRATION CORRIDORS

08/09-2292 LEATHERBACK TURTLES, POACHING, DERMOCHELYS CORIACEA, TURTLE CONSERVATION, ILLEGAL TURTLE EGG HARVEST, COSTA RICA

08/09-1476 LEATHERBACK TURTLES, THREATENED SPECIES, MARINE TURTLES, RAINFOREST LOGGING, TURTLE NESTING SITES, DERMOCHELYS CORIACEA

08/09-2035 LEAVES, COMPENSATION, HIGH-PLOIDY SYNDROMES, PLANT ORGANS, ORGAN DEVELOPMENT, MULTICELLULAR ORGANS

08/09-0487 LEBER'S CONGENITAL AMAUROSIS, BLINDNESS, DEGENERATIVE EYE DISEASES, RETINITIS PIGMENTOSA, CHLAMYDOMONAS REINHARDTII, EYE DISEASE, VISION RESTORATION

08/09-1023 LEBER'S CONGENITAL AMAUROSIS, GENE THERAPY, RPE65, VISION, BLINDNESS, CHILDHOOD VISUAL IMPAIRMENT, RETINAL DYSTROPHY

08/09-1485 LEECHES, SNAKE RIVER, MOOREOBDELLA MICROSTOMA, ERPOBDELLA PARVA, SHOSHONE FALLS, PALEODRAINAGE

08/09-1017 LEFT CARDIAC SYMPATHETIC DENERVATION, CATECHOLAMINERGIC POLYMORPHIC VENTRICULAR TACHYCARDIA, BETA-BLOCKERS, IMPLANTABLE CARDIOVERTER DEFIBRILLATOR, HEART DISORDERS

08/09-2178 LEFT HEMISPHERE FUNCTIONS, HUMAN CONSCIOUSNESS, SPLIT-BRAIN PATIENTS, BRAIN FUNCTION, RIGHT HEMISPHERE FUNCTIONS

08/09-0538 LEG ANATOMY, BIRD LEGS, HOLLOW BONES, FOOT ANATOMY
08/09-1963 LEGIONELLA BACTERIA, AIRBORNE PATHOGEN TRANSPORT, INFECTIOUS DISEASES, PUBLIC HEALTH, BACTERIAL INFECTIONS
08/09-0829 LEGUMES, NITROGEN-FIXING BACTERIA, SYMBIOSIS, RHIZOBIAL BACTERIA, MYCORRHIZAL FUNGI, SIGNALING PATHWAYS, CALCIUM RESPONSES, FUNGI, BACTERIA
08/09-0439 LEIOCEPHALUS, CARIBBEAN CURLY TAILED LIZARD, ECOMORPHOLOGICAL PATTERNS, LIZARD ADAPTIVE TRAITS, AMPHIBIANS, EVOLUTIONARY INFLUENCES, LOCOMOTOR MORPHOLOGY
08/09-0930 LEIOMODINS, SARCOMERES, TROPOMODULINS, NUCLEATION, ACTIN-BINDING PROTEINS, MUSCLE CELLS
08/09-0389 LEISHMANIA DONOVANI, SAND FLIES, MACROPHAGES, INTRACELLULAR DIFFERENTIATION, GENE EXPRESSION, METABOLISM, PROMASTIGOTES, INTRACELLULAR PARASITES
08/09-0304 LEK PARADOX, ADDITIVE GENETIC BENEFITS, CHOICE, SEXUAL SELECTION, FEMALE MATE CHOICE, OFFSPRING FITNESS, GENETIC VARIATION
08/09-1093 LEKS, SAGE-GROUSE MATING RITUALS, GREATER SAGE-GROUSE, BACKGROUND NOISE, CENTROCERCUS UROPHASIANUS
08/09-2456 LEMELSON CENTER FOR THE STUDY OF INVENTION & INNOVATION, INVENTION PROCESS, BRANNOCK/CHARLES, PRODUCT INNOVATIONS, CULTURAL DEVELOPMENT
08/09-0602 LEMMINGS, POPULATION DECLINE, TUNDRA WILDLIFE, GLOBAL WARMING, ANIMAL BEHAVIOR
08/09-2246 LEMMUS LEMMUS, CLIMATE CHANGE, POPULATION DYNAMICS, SUBNIVEAN ENVIRONMENTS, WINTER CONDITIONS, NORWAY LEMMING
08/09-0345 LEMON SHARK, SHARK NURSERIES, NEGAPRION BREVIROSTRIS, JUVENILE SHARK BEHAVIORS, CAPE CANAVERAL
08/09-2287 LEMUROID RINGTAIL POSSUMS, RAINFOREST CONSERVATION, ATHERTON TABLELAND, HABITAT FRAGMENTATION, FOREST FRAGMENTATION, TREE KANGAROOS
08/09-1657 LENGTH-WEIGHT RELATIONSHIPS, BREVOORTIA TYRANNUS, ATLANTIC MENHADEN, FISH MEASUREMENT, FORK LENGTH
08/09-0637 LENTIC ECOSYSTEMS, CARBON DIOXIDE, DRY ICE EXPERIMENT, STATIC CHAMBER METHOD, BOUNDARY LAYER EQUATIONS, LAKE CROCHE
08/09-0206 LENTILS, PEAS, ANTIOXIDANTS, NUTRITION, PROTEINS, COMPLEX CARBOHYDRATES, DIET, BEANS
08/09-1009 LENTIVIRUSES, MONKEYS, TRANSGENIC ANIMALS, DISEASE MODELS, CYTOSINE-ADENINE-GUANINE REPEATS, HUNTINGTON'S DISEASE, GENE MUTATIONS
08/09-2446 LEONARDO THE ROBOT, SOCIAL ROBOTS, ARTIFICIAL INTELLIGENCE, CYBER-COGNITIVE GROWTH, BRAIN, ROBOTICS
08/09-0626 LEPIDOPTERA, ASSISTED MIGRATIONS, HABITAT LOSS, THREATENED BUTTERFLIES, ENDANGERED BUTTERFLIES, BUTTERFLY POPULATION DECLINES
08/09-1779 LEPTIN, PROOPIOMELANOCORTIN NEURONS, OBESITY, HYPOTHALAMIC ARCUATE NUCLEUS, GLUCOSE, APPETITE SUPPRESSION, AGOUTI-RELATED PROTEIN NEURONS
08/09-1869 LEPTIN, GHRELIN, APPETITE-REGULATING HORMONES, OBESITY, DEPRESSION, BRAIN
08/09-2442 LEPTIN, SWEET TASTE RECOGNITION, DIURNAL VARIATION, TASTE STIMULI, CIRCADIAN RHYTHM
08/09-1938 LEPTOPELIS XENODACTYLUS, ENDANGERED SPECIES, LONG-TOED TREE FROG, MUD-DWELLING TADPOLE, TADPOLE IDENTIFICATION
08/09-0622 LEPUS TOWNSENDII, WHITE-TAILED JACK RABBIT, ECOLOGICAL BASELINES, GREATER YELLOWSTONE ECOSYSTEM, SPECIES LOSSES, UNDETECTED SPECIES LOSS
08/09-2293 LESSER STAR CORAL, CAULIFLOWER CORAL, GONIASTREA AUSTRALENSIS, POCILLOPORA DAMICORNIS, GREAT BARRIER REEF, MARINE PROTECTED AREAS, HIGH-LATITUDE CORAL REEFS
08/09-0391 LETHARGUS, SLEEP REGULATION, CAENORHABDITIS ELEGANS, NEMATODES, BEHAVIORAL QUIESCENCE, ARTHROPODS, DROSOPHILA MELANOGASTER, PROTEIN KINASE GENES
08/09-0935 LETHENTERON JAPONICUM, CLOUDY CATSHARKS, JAPANESE LAMPREYS, SECONDARY GENE LOSSES, HOX GENES, SCYLIORHINUS TORAZAME, GENE EXPRESSION
08/09-0577 LETTUCE PESTS, MYZUS PERSICAE, GREEN PEACH APHID, AGRICULTURE, ORGANIC FARMING, APHID CONTROL, GARLIC SPRAY, HABANERO, INSECT PESTS
08/09-2311 LEUCINE-RICH REPEATS, LAMPREYS, JAWLESS VERTEBRATES, ANTIGEN RECOGNITION, VARIABLE LYMPHOCYTE RECEPTORS, H-TRISACCHARIDES
08/09-1011 LEUCINE ZIPPER DOMAINS, VASCULAR DEFECTS, HYPERTENSION, HIGH BLOOD PRESSURE, CARDIOVASCULAR RISK FACTORS
08/09-1123 LEUCOPTERNIS PRINCEPS, BARRED HAWK, CAECILIA ORIENTALIS, PREDATOR-PREY RELATIONSHIPS, AMPHIBIAN POPULATION DECLINE, RAINFALL
08/09-0161 LEUKEMIA, TUMOR SPECIFICITY, CYTOTOXICITY, PRENYLALCOHOLS, VITAMIN K2 DERIVATIVES, CELL DEATH
08/09-2370 LEUKEMIA, CHILDREN'S HEALTH, B-LYMPHOID DEVELOPMENT, COPY NUMBER ABNORMALITIES, CANCER RELAPSE, ACUTE LYMPHOBLASTIC LEUKEMIA
08/09-0168 LEUKEMIA EPIDEMIOLOGY, CHRONIC LYMPHOCYTIC LEUKEMIA, DIAGNOSIS, AGING, PURINE ANALOGS
08/09-0169 LEUKEMIA EPIDEMIOLOGY, ACUTE LYMPHOBLASTIC LEUKEMIA, DIAGNOSIS, LYMPHOID PROGENITOR CELLS, CANCER RELAPSE
08/09-1794 LEUKEMIA INHIBITORY FACTORS, FETAL LEYDIG CELLS, PHTHALATES, CELL AGGREGATION, TESTICULAR GROWTH FACTORS
08/09-0940 LEUKEMIA INHIBITORY FACTORS, TRANSCRIPTION FACTORS, CELL DIFFERENTIATION, PLURIPOTENCY, SELF-RENEWAL, EMBRYONIC STEM CELLS
08/09-2381 LEUKEMIC STEM CELLS, SELF-RENEWAL, ACUTE LYMPHOBLASTIC LEUKEMIA, WNT3A, CANCER THERAPY
08/09-1236 LEUKOCYTES, DENDRITIC CELLS, INTEGRINS, F-ACTIN, IMMUNE SYSTEM, CELL LOCOMOTION
08/09-0790 LEVY FLIGHT, HUMAN MOBILITY, RANDOM WALK, PROBABILITY DISTRIBUTIONS, MOBILITY PATTERNS
08/09-0061 LEVY WALK, FRACTAL PATTERNS, FORAGING BEHAVIOR, PREY-PREDATOR RELATIONSHIP, MARINE PREDATORS, ANIMAL BEHAVIOR
08/09-0847 LEWIS FLAX, RESTORATION PLANTINGS, FORBS, LINUM SPECIES, FLAX SEEDS, NATIVE PLANTS
08/09-1611 LEXICAL ACTIVATION, WORD RECOGNITION, BRAIN, LANGUAGE PROCESSING, MT-V5, NEURAL IMAGING
08/09-2165 LEXICAL EVOLUTION, PUNCTUATED EQUILIBRIUM, LANGUAGE EVOLUTION, EVOLUTION
08/09-0628 LIANAS, TALL-TREE HYPOTHESIS, BORNEO, GLIDING ANIMALS, EVOLUTIONARY ADVANTAGES
08/09-1672 LICK USE, NATURAL LICKS, UNGULATE SPECIES, WILDLIFE HEALTH, BRITISH COLUMBIAN UNGULATES, HABITAT CONSERVATION
08/09-0535 LIFE EXPECTANCY, WORLD POPULATION, AGING, DEMOGRAPHICS, POPULATION FORECASTS
08/09-0251 LIFE EXTENSION, DAUGHTER CELL, SELF-RENEWING STEM CELLS, AGING, STEM CELLS, ADULT STEM CELLS
08/09-1543 LIFE HISTORIES, BRAIN SIZE, NEANDERTHALS, HUMAN EVOLUTION, HOMININS
08/09-0867 LIFE HISTORIES, STOMATOPODS, EXTINCTION, SPECIATION, INDO-AUSTRALIAN ARCHIPELAGO, ENDEMISM, CORAL REEFS, BIODIVERSITY
08/09-2354 LIFE HISTORIES, GENERATION TIMES, HERBACEOUS PLANTS, SHRUBS, TREES, MOLECULAR EVOLUTION, EVOLUTIONARY RATES, FLOWERING PLANTS
08/09-1723 LIFE-HISTORY CHANGES, SARCOPHILUS HARRISII, DEVIL FACIAL TUMOR DISEASE, TASMANIAN DEVIL, INFECTIOUS CANCERS, REPRODUCTION PATTERNS
08/09-2339 LIFE-HISTORY PATTERNS, MAMMAL ORDERS, BODY SIZE, BREEDING RATES
08/09-1945 LIFE-HISTORY STAGES, SEX-SPECIFIC IMMUNITY, IMMUNE RESPONSES, TAENIOPYGIA GUTTATA, ZEBRA FINCHES, DIET QUALITY
08/09-2003 LIFE-HISTORY STRATEGIES, LONG-LIVED VERTEBRATES, PERSISTENT SYNTHETIC COMPOUNDS, REPRODUCTIVE FITNESS, BIOACCUMULATION
08/09-2348 LIFE-HISTORY TRAITS, AFRICAN GREAT LAKES, CICHLIDS, ADAPTIVE EVOLUTION, PARALLELISM, PHYLOGENY, FECUNDITIES, EGG SIZE
08/09-2224 LIFE HISTORY VARIATION, POPULATION DYNAMICS, FLOWERING STRATEGIES, VERATRUM ALBUM, PERENNIAL HERBS, WHITE HELLEBORE
08/09-0810 LIFE ON OTHER PLANETS, BIOSIGNATURES, EXTRATERRESTRIAL LIFE, PHOTOSYNTHETIC BIOSIGNATURES, PLANT COLORS
08/09-0284 LIFE SPAN, BUTTERFLIES, STARVATION RESISTANCE, PHENOTYPIC PLASTICITY, BICYCLUS ANYNANA, LONGEVITY
08/09-2325 LIFE SPAN, FOX3A GENOTYPE, GENETIC VARIATIONS, AGING, LONGEVITY, INSULIN SENSITIVITY
08/09-1947 LIFE SPAN, AGING, TELOSTYLINUS ANGUSTICOLLIS, SEX-SPECIFIC FITNESS, WILD ANIMAL LIFE SPANS, CAPTIVE ANIMAL LIFE SPANS
08/09-0554 LIFE SPAN, MADAGASCAR, LONGEVITY, TETRAPODS, CHAMELEONS, FURCIFER LABORDI
08/09-0086 LIFE SPAN, FINE ROOTS, SOIL CARBON, CARBON CYCLE, BIOMASS, RESIDENCE TIME, MINIRHIZOTRONS, ISOTOPE METHODS, PLANT ROOTS
08/09-1620 LIFE SPAN EXTENSION, GENE MUTATIONS, DIETARY RESTRICTION, EVOLUTIONARY PROCESSES, ANIMAL LIFE SPANS, AGING
08/09-2126 LIFESTYLE CHANGES, NUTRITION, CANCER/PROSTATE, CANCER/BREAST, CANCER PREVENTION, DIET, EXERCISE
08/09-0926 LI-FRAUMENI SYNDROME, DEOXYRIBONUCLEIC ACID (DNA), COPY NUMBER VARIATION, CANCER PREDISPOSITION, TP53 GENE, CANCER GENETICS, GENE MUTATIONS
08/09-0721 LIGAMENTS, FIBROCARTILAGE, ANTERIOR CRUCIATE LIGAMENT, BONE INJURY, SOFT TISSUES, TISSUE ENGINEERING, KNEE STRUCTURE
08/09-2462 LIGANDS, G PROTEIN-COUPLED RECEPTORS, MOLECULAR SIGNALING PATHWAYS, DRUG DEVELOPMENT, RECEPTOR-LIGAND PAIRS
08/09-2118 LIGAND SIGNALING, PARACRINE SIGNALING, CANCER CELL LINES, HEDGEHOG SIGNALING PATHWAY, TUMORIGENESIS, HUMAN MESENCHYMAL CELL LINES
08/09-0011 LIGHT-ACTIVATION, CAROTENOIDS, MYXOCOCCUS XANTHUS, BACTERIAL PROTEINS, CAR REGULATORY PROTEINS, SIGMA-ANTISIGMA FACTORS, BLUE LIGHT
08/09-0593 LIGHT CONDITIONS, SIBLING COMPETITION, BIRD BEHAVIOR, FOOD BEGGING, SIGNAL EFFICACY, VISUAL DISPLAYS, NESTLINGS
08/09-1951 LIGHT-DARK BEHAVIOR CUES, TIDE-SYNCHRONIZED ACTIVITIES, LIMULUS POLYPHEMUS, HORSESHOE CRABS, AMERICAN HORSESHOE CRAB
08/09-1915 LIGHT-EMITTING DIODES, DIAMONDTOUCH, MICROSOFT SURFACE, COMPUTING, MULTI-TOUCH SCREENS
08/09-0488 LIGHT EXERCISE, EXERCISE, POSTMENOPAUSAL WOMEN'S HEALTH, FATIGUE, PUBLIC HEALTH
08/09-1774 LIGHT INTERCEPTION, NITROGEN APPLICATION, CROP YIELD, PLANT DENSITY, MAIZE, ZEA MAYS
08/09-0419 LIGHT-RECEIVING PROTEINS, BILATERIA, CNIDARIA, OPSINS, PHOTORECEPTOR CELLS, EYE EVOLUTION, CILIARY PHOTORECEPTOR CELLS
08/09-1953 LIGHT RESPONSE, TRIPEDALIA CYSTOPHORA, JELLYFISH STINGS, CHIRONEX FLECKERI, IRUKANDJIS, BOX JELLYFISH
08/09-1678 LIGHT SIGNALING, CIRCADIAN CLOCKS, PLANT GROWTH, GENE EXPRESSION, PHYTOHORMONES
08/09-0223 LIGHT-WEIGHT CARS, AUTOMOBILE CRASHES, CAR SAFETY FEATURES, FUEL EFFICIENCY, VEHICLE SAFETY
08/09-1521 LIGNINS, VASCULAR PLANTS, SELAGINELLA MOELLENDORFFII, LYCOPHYTES, CYTOCHROME P450, FERULIC ACID-CONIFERALDEHYDE-CONIFERYL ALCOHOL 5-HYDROXYLASE
08/09-2168 LIGNOCELLULOSE, ALTERNATIVE FUELS, ENERGY PRODUCTION, RENEWABLE ENERGY, CELLULOSE, BIOFUELS

08/09-2006 LIGNOCELLULOSIC-BASED ENERGY CROPS, DOUBLE-CROPPING, BIOFUELS, JATROPHA

08/09-2071 LIMB BUDS, FIBROBLAST GROWTH FACTORS, GENE EXPRESSION, FEEDBACK LOOPS, APICAL ECTODERMAL RIDGES

08/09-0938 LIMB PATTERNING, FIBROBLAST GROWTH FACTORS, APICAL ECTODERMAL RIDGES, PROXIMAL-DISTAL AXES, GENE EXPRESSION, SKELETAL DEVELOPMENT

08/09-0816 LIMB REGENERATION, SALAMANDERS, REGENERATING LIMBS, FIBROBLASTS, SCARRING

08/09-0811 LIMB REGENERATION, APICAL EPITHELIAL CAP, MAMMALIAN LIMB REGENERATION, REGENERATING LIMBS, SALAMANDER LIMB REGENERATION

08/09-1927 LIMNEPHILUS EXTERNUS, CADDISFLIES, REPRODUCTIVE SUCCESS, DESSICATION, BODY SIZE, DIETARY INFLUENCES

08/09-1246 LIMULUS POLYPHEMUS, LYSATE, HORSESHOE CRABS, CONSERVATION, INFECTION DETECTION, POPULATION DECLINES

08/09-1951 LIMULUS POLYPHEMUS, HORSESHOE CRABS, AMERICAN HORSESHOE CRAB, TIDE-SYNCHRONIZED ACTIVITIES, LIGHT-DARK BEHAVIOR CUES

08/09-1952 LIMULUS POLYPHEMUS, HORSESHOE CRABS, AMERICAN HORSESHOE CRAB, VISUAL SENSITIVITY, LOCOMOTION RHYTHMS

08/09-1220 LIN28, CANCER CELLS, EMBRYONIC STEM CELLS, MICRO-RIBONUCLEIC ACID (MIRNA) BLOCKAGE, GENE REPRESSION, CARCINOMA CELLS

08/09-1090 LINDEN LAB, SECOND LIFE, INTERNET SIMULATION PROGRAMS, EDUCATIONAL TOOLS, SCIENCE EDUCATION

08/09-0794 LINEAR MAPPING, LOGARITHMIC MAPPING, MUNDURUCU, CULTURE, NUMBER MAPPING, MATHEMATICAL CONCEPTS

08/09-1462 LINE ISLANDS, KINGMAN REEF, CORAL REEFS, BIOMASS PYRAMIDS, HEALTHY CORAL REEFS

08/09-0901 LINE-TRANSECT SAMPLING, CAMERA TRAPPING, TAPIRUS TERRESTRIS, TAPIR CONSERVATION, BRAZIL, POPULATION DENSITY

08/09-0277 LINGUAL LURING, PREDATOR-PREY INTERACTIONS, NERODIA CLARKII COMPRESSICAUDA, MANGROVE SALTMARSH SNAKE, TONGUE FLICKS, SNAKE BEHAVIORS

08/09-0793 LINGUISTICS, SEMANTIC REPRESENTATIONS, NEURAL ACTIVITY, HUMAN BRAIN ACTIVITY, NOUNS, BRAIN

08/09-0521 LINGUISTICS, GRAMMAR, HISTORY, DIALECT, ENGLISH LANGUAGE

08/09-0100 LINKAGE DISEQUILIBRIUM, TRANSCRIPTION START SITES, CROSSOVERS, HUTTERITES, CHROMOSOME MAPPING, RECOMBINATION HOTSPOTS, GENOTYPES

08/09-0434 LINNAEUS/CARL, BIOLOGICAL CONCEPT, TAXONOMY, SPECIES NAMING, MAYR/ERNST, PHYLOGENETICS

08/09-1808 LINNAEUS/CARL, BIODIVERSITY, CLIMATE CHANGE, HELMINTH EXTINCTIONS, HOST-PARASITE INTERACTIONS, PARASITES

08/09-0847 LINUM SPECIES, LEWIS FLAX, RESTORATION PLANTINGS, FORBS, FLAX SEEDS, NATIVE PLANTS

08/09-2398 LINUM USITATISSIMUM, DOCOSAHEXAENOIC ACID, EICOSAPENTAENOIC ACID, ALPHA-LINOLENIC ACID, FISH OIL SUPPLEMENTS, FLAX OIL, OMEGA-3 FATTY ACIDS

08/09-0143 LIPID ACQUISITION, FAT STORAGE, FAT-INDUCING TRANSCRIPTS, TRIGLYCERIDES, OBESITY, ADIPOCYTES

08/09-2303 LIPID HORMONES, METABOLIC DISORDERS, ADIPOSE TISSUE, SYSTEMIC METABOLISM, FATTY ACID-BINDING PROTEINS

08/09-1548 LIPID MEDIATORS, INFLAMMATION, ATHEROSCLEROSIS, VASCULAR DISEASES, MOLECULAR PATHWAYS, CORONARY DISEASE

08/09-0943 LIPID MEMBRANES, GOLGINS, GOLGI APPARATUS, LIPOSOME TETHERING, AMPHIPATHIC LIPID-PACKING SENSORS, GUANOSINE TRIPHOSPHATES

08/09-0185 LIPID METABOLISM, PLAQUES, RENIN-ANGIOTENSIN-ALDOSTERONE SYSTEM, LIPOPROTEINS, ATHEROSCLEROSIS, HEART ATTACKS, CARDIOVASCULAR DISEASE

08/09-0570 LIPIDOTHRIX CORONATA, BLUE-CROWNED MANAKIN, TROPICAL BIRDS, NEST PREDATION, WIRE-TAILED MANAKIN, PIPRA FILICAUDA, ECUADOR RAINFORESTS, BIRD REPRODUCTION, MANAKIN SURVIVAL

08/09-1553 LIPID PEROXIDATION, OXIDATIVE STRESS, DEOXYRIBONUCLEIC ACID (DNA) DAMAGE, AORTA, HYPOTHYROIDISM

08/09-1322 LIPID THERAPY, MEDITERRANEAN DIET, CARDIOVASCULAR HEALTH, FATTY ACIDS, OLIVE OIL, OLEIC ACID, BLOOD PRESSURE

08/09-2395 LIPOIC ACID, CARNITINE, QUERCETIN, INSULIN RESISTANCE, EXERCISE BENEFITS, MITOCHONDRIA, METABOLISM

08/09-1581 LIPOPHILIN B, MAMMAGLOBIN, SECRETOGLOBIN POLYPEPTIDES, BREAST TUMORS, CANCER/BREAST

08/09-0185 LIPOPROTEINS, ATHEROSCLEROSIS, RENIN-ANGIOTENSIN-ALDOSTERONE SYSTEM, PLAQUES, LIPID METABOLISM, HEART ATTACKS, CARDIOVASCULAR DISEASE

08/09-2382 LIPOSOMAL DRUG DELIVERY, ANTICANCER AGENTS, GOSSYPOL, SIDE EFFECT MITIGATION, DRUG THERAPY

08/09-0945 LIPOSOMES, TUBULINS, CYTOSKELETAL PROTEINS, CELL DIVISIONS, Z RINGS, PROTEIN ASSEMBLIES, BACTERIAL CELLS, ESCHERICHIA COLI

08/09-0943 LIPOSOME TETHERING, GOLGI APPARATUS, GOLGINS, LIPID MEMBRANES, AMPHIPATHIC LIPID-PACKING SENSORS, GUANOSINE TRIPHOSPHATES

08/09-0506 LIQUID CALORIES, SWEETENED BEVERAGES, OBESITY, SODA CONSUMPTION, DIET, SUGAR INTAKE

08/09-2455 LIQUID TRANSMITTERS, TELEPHONE INVENTION, GRAY/ELISHA, BELL/ALEXANDER GRAHAM, INDUCTION, ANALOG COMMUNICATIONS

08/09-0852 LISSOPIMPLA EXCELSA, CRYPTOSTYLIS, TONGUE ORCHIDS, ORCHID POLLINATION, SEXUALLY DECEPTIVE ORCHIDS, WASP POLLINATORS, INSECT BEHAVIOR, POLLINATOR DECEPTION

08/09-0828 LISTERIA MONOCYTOGENES, MULTIDRUG RESISTANCE TRANSPORTERS, IMMUNE RESPONSES, BACTERIAL PATHOGENS, CYTOSOL, GENETIC SCREENS

08/09-0454 LITHIUM, AMYOTROPHIC LATERAL SCLEROSIS, NEURODEGENERATIVE DISORDERS, AUTOPHAGY, BRAIN

08/09-0591 LITTLE BROWN BAT, INTRA-SPECIES COMMUNICATION, RESOURCE LOCATION, BAT COMMUNICATION, INDIVIDUAL IDENTITY, SONAR CALLS, MYOTIS LUCIFUGUS

08/09-1526 LIVE BIRTH, VIVIPARITY, MATERPISCIS ATTENBOROUGHI, PTYCTODONTIDS, DEVONIAN, VERTEBRATE REPRODUCTIVE EVOLUTION

08/09-0000 LIVER CANCER–SEE CANCER/LIVER

08/09-0479 LIVER CIRRHOSIS, FIBROSIS, CHRONIC HEPATIC DAMAGE, COLLAGEN SUPPRESSION, VITAMIN A, LYSOSOMES, ANTIFIBROTIC THERAPY

08/09-0157 LIVER DISEASE, CIRRHOSIS, HEPATITIS, EPIDEMIOLOGICAL STUDIES, ALCOHOL CONSUMPTION

08/09-1782 LIVER DISEASE, BILE DUCTS, CHOLESTASIS, IKK1, INFLAMMATION

08/09-2388 LIVER DISEASE, DRUG THERAPY, ANTIVIRAL THERAPY, VIRAL INFECTIONS, HEPATITIS B VIRUS

08/09-0723 LIVER DISORDERS, DYSPNEA, PULMONARY VASCULAR DILATATION, LUNG VASCULAR DISORDERS, HEPATOPULMONARY SYNDROME

08/09-0386 LIVER FAILURE, EMBRYONIC STEM CELLS, CELL DIFFERENTIATION, HEPATOCYTES, ORGAN TRANSPLANTATION

08/09-2027 LIVER ORGANOGENESIS, HEPATOCYTE POLARIZATION, ZEBRAFISH, INTRAHEPATIC BILIARY NETWORK, DANIO RERIO

08/09-1570 LIVER TUMORS, PEDIATRIC CANCERS, CHILDREN'S HEALTH, HEPATOBLASTOMAS, CANCER/LIVER

08/09-0639 LIVESTOCK, GRAZING, BIRD SPECIES RICHNESS, OREGON, OAK WOODLANDS, MIXED-CONIFER FORESTS

08/09-1734 LIVESTOCK, MEAT INDUSTRY, METHANE, GLOBAL WARMING, GREENHOUSE GASES, DAIRY FARMING

08/09-0082 LIVESTOCK INSURANCE, PROJECT SNOW LEOPARD, PAKISTAN, CONSERVATION, SNOW LEOPARDS, ECOTOURISM, UNCIA UNCIA

08/09-1453 LIVESTOCK PREDATION, FOOD PARTITIONING, IGUACU NATIONAL PARK, PUMAS, PANTHERA ONCA, JAGUARS

08/09-1221 LIVING CELLS, GLYCINAMIDE RIBONUCLEOTIDES, ENZYMES, BIOSYNTHESIS, PURINE, MULTIENZYME COMPLEXES, TRIFGART

08/09-1262 LIVING FOSSILS, NAUTILUS POMPILIUS, CHAMBERED NAUTILUS, EVOLUTIONARY DIVERSIFICATION, MARINE PREDATORS, RADIATION

08/09-0909 LIVING RESOURCE MANAGEMENT, WILD POPULATIONS, FISH, SURVIVAL, POPULATION DENSITY

08/09-0439 LIZARD ADAPTIVE TRAITS, LEIOCEPHALUS, CARIBBEAN CURLY TAILED LIZARD, ECOMORPHOLOGICAL PATTERNS, AMPHIBIANS, EVOLUTIONARY INFLUENCES, LOCOMOTOR MORPHOLOGY

08/09-2279 LIZARD BEHAVIOR, RECIPROCAL TRANSPLANT STUDIES, PSAMMODROMUS ALGIRUS, PHENOTYPIC VARIATION, WINTER SURVIVAL STRATEGIES

08/09-0278 LIZARD DEFENSES, REPTILE BEHAVIOR, SNAKE FORAGING, MASTICOPHIS, CROTALUS ATROX, ANTIPREDATOR RESPONSES, PHRYNOSOMA CORNUTUM, PREDATOR-PREY INTERACTIONS, TEXAS HORNED LIZARDS

08/09-1122 LIZARD DEFENSES, SNAKE PREDATORS, IMMOBILITY BEHAVIOR, PREDATION AVOIDANCE, PHRYNOSOMA SOLARE, REGAL HORNED LIZARD, BODY-FLIPPING LIZARDS

08/09-2020 LIZARD LITTER SIZES, XENOSAURUS PLATYCEPS, CREVICE-DWELLING LIZARDS, REPRODUCTIVE VARIATION, ENVIRONMENTAL SELECTIVE PRESSURE

08/09-1124 LIZARD MATING HABITS, UNFAMILIAR MATES, ANOLIS SAGREI, BROWN ANOLE, REPTILE BEHAVIOR, MATING PREFERENCES

08/09-1658 LIZARD PREDATION, SELF-MADE SHELTERS, PREDATION RISKS, SPIDERS, POPULATION STABILITY

08/09-2344 LIZARDS, SNAKES, BODY ELONGATION, EVOLUTION, LOCOMOTION

08/09-1398 LIZARDS, OSTRICH, SPEED, RUNNING, CHEETAHS, ALBACORE, FLIGHTLESS BIRDS

08/09-2016 LIZARD TAIL MOVEMENTS, CAUDAL DISTRACTION, SCELOPORUS OCCIDENTALIS, SQUAMATE PREDATION, PREY CAPTURE TECHNIQUES, WESTERN FENCE LIZARD

08/09-1063 LIZARD VENOM, GILA MONSTER, BEADED LIZARD, HELODERMATID LIZARDS, VENOM COLLECTION

08/09-1439 LLANOS DE MOJOS, AMAZON RAINFOREST, CACAO TREES, EARLY AMAZONIAN LAND USE, PRE-COLOMBIAN AGRICULTURE SYSTEMS, HISTORICAL ECOLOGY

08/09-1762 LOBLOLLY PINE, PROGESTERONE, ANDROSTENEDIONE, MASCULINIZING HORMONES, PINUS TAKEDA, ENVIRONMENTAL ANDROGENS, PAPER MILL AFFLUENT

08/09-1705 LOBSTER BEHAVIOR, ALARM ODORS, PANULIRUS SPECIES, SHELTER CHOICE, AGGREGATION CUES, SYNTOPIC LOBSTERS

08/09-1390 LOBULA PLATE TANGENTIAL CELLS, NECKS, MOTOR NEURONS, VISUAL GAZE, SENSORIMOTOR TRANSFORMATION, VISUAL RECEPTIVE FIELDS, GAZE STABILIZATION, HEAD ROTATIONS

08/09-0366 LOCAL ECOLOGICAL DIVERGENCE, ECOLOGICAL CANYON, ISRAEL, MICROCLIMATES, TERRESTRIAL GASTROPOD DIVERSITY, SLUGS, SNAILS, ENDEMIC SPECIES, SPECIES RICHNESS

08/09-1441 LOCAL FACILITATION, SEED DISPERSAL STRATEGIES, EVOLUTIONARY SUICIDE, SESSILE ORGANISMS, ENVIRONMENT AMELIORATION, ARID ENVIRONMENTS, NICHE CONSTRUCTION, DESERTIFICATION

08/09-1311 LOCALLY GROWN FOODS, ORGANICALLY GROWN FOODS, CARBON DIOXIDE EMISSIONS, FOOD PRODUCTION, GREENHOUSE GAS EMISSIONS

08/09-1525 LOCAL MATE COMPETITION, PLASMODIUM CHABAUDI, MALARIA PARASITES, KIN DISCRIMINATION, SEX RATIOS, PARASITIC INFECTIONS

08/09-2344 LOCOMOTION, EVOLUTION, BODY ELONGATION, SNAKES, LIZARDS

08/09-0302 LOCOMOTION, HYDROZOA, JET PROPULSION, MEDUSANS, CNIDARIANS, JELLYFISH

08/09-1952 LOCOMOTION RHYTHMS, VISUAL SENSITIVITY, LIMULUS POLYPHEMUS, HORSESHOE CRABS, AMERICAN HORSESHOE CRAB

08/09-0439 LOCOMOTOR MORPHOLOGY, EVOLUTIONARY INFLUENCES, AMPHIBIANS, LIZARD ADAPTIVE TRAITS, LEIOCEPHALUS, CARIBBEAN CURLY TAILED LIZARD, ECOMORPHOLOGICAL PATTERNS

08/09-1309 LOCUS COERULEUS, BLADDER DISORDERS, OVERACTIVE BLADDER, VISCERAL PATHOLOGIES, NOREPINEPHRINE NUCLEUS, BRAIN, NORADRENERGIC HYPERACTIVITY

08/09-0850 LOCUST PLAGUES, MASS MIGRATION, SCHISTOCERCA GREGARIA, DESERT LOCUSTS, CANNIBALISM

08/09-0833 LOCUSTS, GRASSHOPPERS, INSECT BEHAVIOR, PHENOTYPIC PLASTICITY, PHASE CHANGE, MIGRATION, PESTS, SWARMS

08/09-0598 LOCUSTS, SWARMING INSECTS, HUNGER, GRASSHOPPERS, MORMON CRICKET, ANABRUS SIMPLEX, INSECT BEHAVIOR

08/09-0794 LOGARITHMIC MAPPING, MUNDURUCU, LINEAR MAPPING, CULTURE, NUMBER MAPPING, MATHEMATICAL CONCEPTS

08/09-2282 LOGGED LANDSCAPES, CONSERVATION, HABITAT SELECTION, MARTES AMERICANA, BOREAL FORESTS, AMERICAN MARTEN, WEASEL HABITAT

08/09-1126 LOGGERHEAD TURTLES, PREDATION RATES, SEX-BIASED PREDATION RATES, CARETTA CARETTA, TIGER SHARK, GALEOCERDO CUVIER, TURTLE MANEUVERABILITY

08/09-2200 LOGGING, CONSERVATION, DEFORESTATION, FORESTS, ENVIRONMENTAL PROTECTION, UNITED STATES FOREST SERVICE, BOOK REVIEW

08/09-1098 LOGGING, BOOK REVIEW, DISTURBED ECOSYSTEMS, CONSERVATION, ECOSYSTEM MANAGEMENT, SALVAGE LOGGING, FOREST CONSERVATION

08/09-1513 LONCHURA DOMESTICA, GENE MUTATIONS, BENGALESE FINCH, RELAXED SELECTION, NATURAL SELECTION, EVOLUTION

08/09-0165 LONG-ACTING DRUGS, AMYLOIDS, GONADOTROPIN-RELEASING HORMONES, DRUG RELEASE, PEPTIDE DRUGS

08/09-2325 LONGEVITY, INSULIN SENSITIVITY, AGING, GENETIC VARIATIONS, FOX3A GENOTYPE, LIFE SPAN

08/09-0202 LONGEVITY, TELOMERE LENGTH, EXERCISE, HEALTHY LIFESTYLE HABITS, AGE-RELATED DISEASES, SMOKING, DIET

08/09-0284 LONGEVITY, BICYCLUS ANYNANA, PHENOTYPIC PLASTICITY, STARVATION RESISTANCE, BUTTERFLIES, LIFE SPAN

08/09-1102 LONGEVITY, MEGABATS, MICROBATS, SOCIAL BEHAVIOR, BATS, THERMOREGULATION, ROOST AVAILABILITY

08/09-0554 LONGEVITY, TETRAPODS, MADAGASCAR, LIFE SPAN, CHAMELEONS, FURCIFER LABORDI

08/09-2041 LONGEVITY, BIRD GENOME, GENOME SIZE VARIATION, PARROTS, OXIDATIVE STRESS, FLYING ABILITY

08/09-0594 LONGITUDINAL DISPLACEMENT, NAVIGATIONAL CUES, MIGRATORY BIRDS, BIRD BEHAVIOR

08/09-2253 LONGLEAF PINE FOREST, FLORIDA PANHANDLE, BIODIVERSITY HOTSPOTS, CONSERVATION, HABITAT PROTECTION, PINUS PALUSTRIS

08/09-0072 LONGLEAF PINE WOODLANDS, PINE FORESTS, ENDANGERED SPECIES, FOREST MANAGEMENT

08/09-0374 LONGLINE FISHING, OCEAN BIODIVERSITY HOTSPOTS, SPECIES DISTRIBUTION, HOTSPOTS, BIODIVERSITY HOTSPOTS

08/09-0328 LONGLINE FISHING, ALBATROSS, TRAWLING FISHING VESSELS, SEABIRD MORTALITY, THREATENED BIRD SPECIES, DIOMEDEIDAE

08/09-1595 LONG-LIVED MEMORY T CELLS, DRUG COCKTAILS, ANTIRETROVIRAL THERAPIES, HIGHLY ACTIVE ANTIRETROVIRAL THERAPY (HAART), HUMAN IMMUNODEFICIENCY VIRUS (HIV)

08/09-2003 LONG-LIVED VERTEBRATES, PERSISTENT SYNTHETIC COMPOUNDS, LIFE-HISTORY STRATEGIES, REPRODUCTIVE FITNESS, BIOACCUMULATION

08/09-0407 LONG-TERM DISABILITIES, GENE MUTATIONS, LEARNING DISABILITIES, INHERITED LANGUAGE DISORDERS, SPEECH DISORDERS

08/09-0779 LONG-TERM HEALTH CARE, MEDICARE, HOSPICE CARE, HOME HEALTH AIDES, BEREAVEMENT SERVICES

08/09-0680 LONG-TERM MEMORY, LEARNING, PROTEIN SYNTHESIS, GLUTAMATE RECEPTORS, FEAR CONDITIONING, MEMORY CONSOLIDATION

08/09-1626 LONG-TERM MEMORY, VISUAL MEMORY, OBJECT DETAILS, INFORMATION STORAGE CAPACITY, BRAIN, MEMORY

08/09-2432 LONG-TERM MUSEUM CONSERVATION, PRESERVATION FLUIDS, FORMALIN, NOVEC 7100, ALCOHOL-BASED PRESERVATIVES

08/09-0112 LONG-TERM POTENTIATION, BRAIN ACTIVITY, SYNAPTIC PLASTICITY, SINGLE-WHISKER EXPERIENCE, CENTRAL NERVOUS SYSTEM FUNCTION, SENSORY RESPONSES

08/09-1116 LONG-TERM POTENTIATION, INVERTEBRATES, LEARNING, OCTOPUS, MEMORY, BRAIN

08/09-1938 LONG-TOED TREE FROG, ENDANGERED SPECIES, LEPTOPELIS XENODACTYLUS, MUD-DWELLING TADPOLE, TADPOLE IDENTIFICATION

08/09-2194 LONOMIA CATERPILLARS, ANAPHE CATERPILLARS, PROCESSIONING, TOXIC CATERPILLARS, FUZZY CATERPILLARS

08/09-0913 LONTRA CANADENSIS, RIVER OTTER, REINTRODUCTION PROGRAMS, POST-RELEASE REPRODUCTION, OTTER MORTALITY, ROAD DENSITY

08/09-0294 LONTRA CANADENSIS, NEARCTIC RIVER OTTER, LATRINE VISITATION, RIVERINE SPECIES, OTTER BEHAVIOR

08/09-0915 LOON NEST FAILURE, NESTING RAFTS, COMMON LOON, GAVIA IMMER, BIRD CONSERVATION, RAFTS

08/09-1849 LOSS-OF-FUNCTION DISEASES, PROTEIN-FOLDING DISEASES, LYSOSOMAL STORAGE DISEASES, TAY-SACHS DISEASE, GAUCHER'S DISEASE

08/09-0375 LOST CITY, IRON MAGNESIUM SILICATES, ULTRAMAFICS, SERPENTINE ROCKS, HYDROTHERMAL VENTS

08/09-0645 LOTUS UNIFOLIOLATUS VAR. HELLERI, TREFOIL, PHENOLOGY, MOWING, SEED PRODUCTION, STEM CLIPPING

08/09-1680 LOUISIANA CRAYFISH, SENSORY RECEPTORS, STARTLE REFLEXES, TAILFLIP REFLEXES, PROCAMBARUS CLARKII, AXONAL CONDUCTION VELOCITY

08/09-2184 LOUISIANA LAW, TEACHING EVOLUTION, CREATIONISM, INTELLIGENT DESIGN, SCIENCE EDUCATION ACT, DARWINISM, EVOLUTION

08/09-1042 LOW-CARBOHYDRATE DIETS, LOW-FAT DIETS, MEDITERRANEAN DIET, WEIGHT LOSS, OBESITY INTERVENTION

08/09-1858 LOW-DENSITY LIPOPROTEIN (LDL), HEART DISEASE, PENICILLIUM CITRINUM, STATIN DRUGS, CHOLESTEROL BIOSYNTHESIS, MEVASTATIN, FUNGAL METABOLITES

08/09-1600 LOW-DENSITY LIPOPROTEIN (LDL), ATHEROGENESIS, PROTEIN MISFOLDING, AMYLOIDOGENESIS, CARDIOVASCULAR DISEASE RISK FACTORS

08/09-1665 LOW-DENSITY LIPOPROTEIN (LDL), SEMLIKI FOREST VIRUS, HUMAN HOST CELLS, VIRUS TRANSMISSION, INFECTIONS

08/09-1296 LOW-DENSITY LIPOPROTEIN (LDL) OXIDATION, METABOLIC SYNDROME, RISK FACTORS, CORONARY HEART DISEASE, DIABETES TYPE 2

08/09-0483 LOW-DENSITY LIPOPROTEINS (LDL), CHOLESTEROL LEVELS, HIGH-DENSITY LIPOPROTEINS (HDL), NIACIN THERAPY, CARDIOVASCULAR DISEASE, WOMEN'S HEALTH

08/09-0871 LOW ELEVATION, OCHOTONA PRINCEPS, AMERICAN PIKA, CLIMATE CHANGE, SPECIES DISTRIBUTION, GREAT BASIN, NEVADA, POPULATION STUDIES

08/09-2240 LOW-ENERGY TVS, ENERGY STAR APPLIANCES, RECYCLING, TELEVISIONS, HEAVY METAL POLLUTION

08/09-0492 LOWER BACK PAIN, LUMBAR SPINE PAIN, SPINAL STENOSIS, LAMINECTOMY, AGING

08/09-0736 LOWER RESPIRATORY TRACT INFECTION, ACUTE RESPIRATORY ILLNESS, HUMAN RHINOVIRUS, RIBONUCLEIC ACID (RNA) VIRUSES, PICORNAVIRUSES, CHILDHOOD DISEASES

08/09-1042 LOW-FAT DIETS, MEDITERRANEAN DIET, LOW-CARBOHYDRATE DIETS, WEIGHT LOSS, OBESITY INTERVENTION

08/09-0287 LOW-FREQUENCY HEARING, COCHLEAR SHAPE, EAR EVOLUTION, INNER EAR, HEARING RANGE, MAMMAL ANATOMY

08/09-0020 LOW-TEMPERATURE GROWTH, PHOTOBACTERIUM PROFUNDUM, PIEZOPSYCHROPHILIA, PSYCHROPHILIA, DEEP-SEA ENVIRONMENTS, HIGH-PRESSURE GROWTH, GENE EXPRESSION

08/09-2083 LOXODONTA, AFRICAN ELEPHANTS, MAMMUTHUS PRIMIGENIUS, EXTINCT SPECIES, WOOLLY MAMMOTHS, NUCLEAR GENOME SEQUENCES, MAMMALIAN EVOLUTION

08/09-0617 LOXODONTA AFRICANA, AFRICAN ELEPHANTS, BOTSWANA, ELEPHANT POPULATION DENSITY, POPULATION SIZE, TEMPORAL TREND MODELS

08/09-0616 LOXODONTA AFRICANA, POPULATION SIZE, ANTHROPOGENIC MORTALITY, AFRICAN ELEPHANTS, ELEPHANT POACHING, SEBUNGWE

08/09-1407 LOXODONTA AFRICANA, AFRICAN ELEPHANTS, ELEPHANTS, SAMBURU-LAIKIPIA ECOSYSTEM, KENYAN ELEPHANTS

08/09-1421 LOXODONTA AFRICANA, AFRICAN ELEPHANTS, SEXUAL SEGREGATION, ACTIVITY BUDGETS, ELEPHANT BEHAVIOR, BODY SIZE, FORAGING, HERBIVORES

08/09-1679 LOXOSCELES RECLUSA, BROWN RECLUSE SPIDERS, SULFATED NUCLEOSIDES, SPIDER VENOM, NUCLEAR MAGNETIC RESONANCE (NMR) SPECTROSCOPY, VENOM SCREENING

08/09-0891 LOXOSCELES RECLUSA, BLACK WIDOW, BROWN RECLUSE, ARACHNIDS, SPIDERS, LATRODECTUS, PREDATORY INVERTEBRATES

08/09-0286 L-TRYPTOPHAN, AUXIN-DEPENDENT PATHWAYS, AMINOTRANSFERASES, SHADE AVOIDANCE SYNDROME, BIOSYNTHETIC PATHWAYS, PLANTS

08/09-0021 LUCIFERASE, LUMINESCENCE, BACTERIAL BIOLUMINESCENCE, PHOTOBACTERIUM LEIOGNATHI, FLAVIN REDUCTASES, PROTEIN EXPRESSION

08/09-0182 LUMBAR SPINAL STENOSIS, SPINE, ACQUIRED DEGENERATIVE STENOSIS, BACK PAIN TREATMENT, NEUROGENIC CLAUDICATION

08/09-0756 LUMBAR SPINAL STENOSIS, CHRONIC VENOUS INSUFFICIENCY, PERIPHERAL ARTERY DISEASE, EXERCISE, WALKING, DIABETIC NEUROPATHY

08/09-0492 LUMBAR SPINE PAIN, SPINAL STENOSIS, LOWER BACK PAIN, LAMINECTOMY, AGING

08/09-0021 LUMINESCENCE, BACTERIAL BIOLUMINESCENCE, LUCIFERASE, PHOTOBACTERIUM LEIOGNATHI, FLAVIN REDUCTASES, PROTEIN EXPRESSION

08/09-0000 LUNG CANCER--SEE CANCER/LUNG

08/09-2400 LUNG DISEASE, MORTALITY RATES, BRONCHODILATORS, CARDIOVASCULAR DISEASE, EMPHYSEMA, CHRONIC OBSTRUCTIVE PULMONARY DISEASE

08/09-0478 LUNG FUNCTION, SECONDHAND SMOKE EXPOSURE, GENETIC DISEASES, CYSTIC FIBROSIS, SMOKING

08/09-0180 LUNG INFECTIONS, ACUTE LOWER RESPIRATORY TRACT INFECTION, IMMUNITY, INFLAMMATION, NEUTROPHILS, PULMONARY INFECTION

08/09-2096 LUNG INFECTIONS, CYSTIC FIBROSIS, MICROBIAL KERATITIS, PSEUDOMONAS AERUGINOSA, QUORUM SENSING

08/09-0730 LUNG INFECTIONS, BIOFILMS, CYSTIC FIBROSIS, PSEUDOMONAS AERUGINOSA, BACTERIAL GROWTH DYNAMICS

08/09-2368 LUNG INJURY, ACUTE CHEST SYNDROME, VASO-OCCLUSIVE PAIN, PULMONARY COMPLICATIONS, SICKLE CELL DISEASE

08/09-0834 LUNGLESSNESS, FROG EVOLUTION, BORNEO, BARBOURULA KALIMANTANENSIS, TETRAPODS

08/09-2104 LUNG MUCUS, CYSTIC FIBROSIS, BREATHING PROBLEMS, PSEUDOMONAS AERUGINOSA, SMALL MOLECULE DRUGS, DEHYDRATION

08/09-0723 LUNG VASCULAR DISORDERS, HEPATOPULMONARY SYNDROME, PULMONARY VASCULAR DILATATION, DYSPNEA, LIVER DISORDERS

08/09-1995 LUQUILLO MOUNTAINS, DISTURBANCE IMPACTS, PUERTO RICO, DWARF FOREST, FOREST RECOVERY

08/09-0772 LUTEIN, LYCOPENE, NUTRITION, PHYTOCHEMICALS, CAROTENOIDS, BETA CAROTENE, ZEAXANTHIN

08/09-2213 LUTEINIZING HORMONE, CYCLIC ADENOSINE MONOPHOSPHATE, OOCYTES, MEIOTIC MATURATION

08/09-0359 LYAPUNOV EXPONENT, SPECIES INTERACTIONS, PLANKTON COMMUNITIES, CHAOS, FOOD WEBS

08/09-1972 LYCAEIDES MELISSA SAMUELIS, KARNER BLUE BUTTERFLY, OAK SAVANNA HABITATS, BUTTERFLY CONSERVATION, HOST-PLANT QUALITY, NECTAR

08/09-1377 LYCAON PICTUS, AFRICAN WILD DOG, ENERGY BUDGETS, HUNTING BEHAVIOR, PACK HUNTING, CURSORIAL HUNTING, SOCIALITY, REPRODUCTIVE EFFORT

08/09-0772 LYCOPENE, NUTRITION, PHYTOCHEMICALS, CAROTENOIDS, BETA CAROTENE, LUTEIN, ZEAXANTHIN

08/09-1646 LYCOPHYTES, FERNS, PLANT EVOLUTION, SEEDLESS VASCULAR PLANTS, BOOK REVIEW

08/09-1521 LYCOPHYTES, SELAGINELLA MOELLENDORFFII, VASCULAR PLANTS, LIGNINS, CYTOCHROME P450, FERULIC ACID-CONIFERALDEHYDE-CONIFERYL ALCOHOL 5-HYDROXYLASE

08/09-1457 LYGODIUM MICROPHYLLUM, OLD WORLD CLIMBING FERN, PEST PLANTS, FLORIDA, GLYPHOSATE, METSULFURON METHYL, HERBICIDES

08/09-0760 LYMPHATIC FILARIASIS, CRETINISM, IODINE DEFICIENCY, SALT FORTIFICATION PROGRAMS, PUBLIC HEALTH, GOITERS

08/09-1580 LYMPH NODE DISEASES, NONTUBERCULOUS MYCOBACTERIAL LYMPHADENITIS, MYCOBACTERIUM AVIUM, BACILLE CALMETTE GUERIN VACCINE, PUBLIC HEALTH

08/09-1272 LYMPH NODES, CANCER CELLS, TUMOR GROWTH, METASTASIS, EPIGENETIC SILENCING, METHYLATION, MICRORIBONUCLEIC ACID (RNA)

08/09-2411 LYMPH NODES, T CELLS, B CELLS, CANCER RISK, NON-HODGKIN'S LYMPHOMA

08/09-1554 LYMPHOCYTIC ESOPHAGITIS, INFLAMMATION, INTRAEPITHELIAL LYMPHOCYTES, BABOONS, ESOPHAGUS, PAPIO SPECIES

08/09-0169 LYMPHOID PROGENITOR CELLS, DIAGNOSIS, LEUKEMIA EPIDEMIOLOGY, ACUTE LYMPHOBLASTIC LEUKEMIA, CANCER RELAPSE

08/09-1511 LYRATE ROCKCRESS, POPULATION GENETICS, NATURAL SELECTION, DEMOGRAPHIC HISTORY, TRANSPOSABLE ELEMENTS, ARABIDOPSIS LYRATA

08/09-1246 LYSATE, HORSESHOE CRABS, LIMULUS POLYPHEMUS, CONSERVATION, INFECTION DETECTION, POPULATION DECLINES

08/09-2028 LYSINE, RIBOSWITCHES, AMINO ACID BINDING, THERMOTOGA MARITIMA, ANTIBIOTIC RESISTANCE, GENE CONTROL

08/09-1849 LYSOSOMAL STORAGE DISEASES, LOSS-OF-FUNCTION DISEASES, PROTEIN-FOLDING DISEASES, TAY-SACHS DISEASE, GAUCHER'S DISEASE

08/09-1841 LYSOSOMAL STORAGE DISEASES, GAUCHER'S DISEASE, ENZYME DEFICIENCY DISORDER, BETA-GLUCOSIDASE, GENETIC DISORDERS

08/09-0166 LYSOSOMAL STORAGE DISEASES, ENZYME HOMEOSTASIS, CALCIUM, MUTATIONS, DILTIAZEM, GAUCHER'S DISEASE

08/09-2378 LYSOSOMAL STORAGE DISEASES, FABRY'S DISEASE, GALACTOSIDASE A, ENZYME REPLACEMENT THERAPY, INHERITED DISORDERS

08/09-0479 LYSOSOMES, VITAMIN A, COLLAGEN SUPPRESSION, CHRONIC HEPATIC DAMAGE, FIBROSIS, LIVER CIRRHOSIS, ANTIFIBROTIC THERAPY

08/09-0735 LYSSAVIRUSES, BATS, LAGOS BAT VIRUS, MEGACHIROPTERA, EPOMOPHORUS GAMBIANUS, EIDOLON HELVUM

08/09-1400 LYTIC ENZYMES, BACTERIAL CELL WALL RECYCLING, GRAM-NEGATIVE BACTERIA, CELL WALL RECYCLING, PEPTIDOGLYCAN RECYCLING, ESCHERICHIA COLI

08/09-1222 M13 VIRUS, GENOME SEQUENCING, DEOXYRIBONUCLEIC ACID (DNA) SEQUENCING, VIRAL GENOMES, SINGLE-MOLECULE DNA

08/09-0666 MACAQUE MONKEYS, TEMPORAL LOBES, FACE PROCESSING, BRAIN FUNCTION, VENTRAL PATHWAYS

08/09-1155 MACAROBENTHIC COMMUNITIES, CONTINENTAL SHELF BENTHIC COMMUNITIES, BENTHIC MARINE COMMUNITIES, ARABIA SEA, MONSOONS

08/09-2222 MACAWS, TOXIN ADSORPTION, SOIL, DIET, PARROTS, GEOPHAGY

08/09-2086 MACAWS, BIRD EVOLUTION, EVOLUTION, ARA AUTOCHTHONES, WEST INDIES, EXTINCT BIRD SPECIES

08/09-0153 MACHAERIDIANS, PALEOZOIC ANNELIDS, EVOLUTION, PLUMULITES BENGTSONI, NEW SPECIES, MOROCCAN FOSSILS

08/09-2268 MACROALGAE, CONSERVATION, CORAL REEFS, ECOSYSTEM SERVICES, ANTHOZOAN DECLINES

08/09-2464 MACRO-CONSERVATION SYSTEMS, NATIONAL CONSERVATION SYSTEMS, DORIS DUKE CHARITABLE FOUNDATION, SHAFFER/MARK, CUMBERLAND PLATEAU

08/09-0095 MACROCYSTIS PYRIFERA, GIANT KELP, MARINE PLANTS, WATER COLUMN ECOSYSTEMS, ABALONE FARMING, ALGIN, SEA OTTERS

08/09-0981 MACROEVOLUTION, ECOSYSTEM ENGINEERING, NICHE CONSTRUCTION, ECOLOGICAL MODIFICATIONS

08/09-2338 MACROEVOLUTIONARY PROCESSES, EVOLUTIONARY DIVERSIFICATION, ARBOREAL SQUIRRELS, ORIGINATION RATES, EXTINCTION RATES

08/09-1157 MACROFAUNA, SEAGRASS HABITAT, BRAZIL, COASTAL ECOSYSTEMS, HALOPHILA DECIPIENS

08/09-2264 MACROINVERTEBRATES, BIOINDICATORS, WATER QUALITY ANALYSIS, ORGANIC POLLUTANTS, KIRMIR CREEK POLLUTION, TUBIFICIDAE

08/09-0770 MACRONUTRIENTS, RECOMMENDED DIETARY ALLOWANCE (RDA), DIETARY REFERENCE INTAKES, CARBOHYDRATE INTAKE, PROTEIN INTAKE, NUTRIENT REQUIREMENTS

08/09-0392 MACROPHAGE MIGRATION INHIBITORY FACTORS, PROTEIN KINASES, ISCHEMIA, ADENOSINE MONOPHOSPHATES, HYPOXIA, GENE POLYMORPHISMS, CELL RESPONSES

08/09-0389 MACROPHAGES, SAND FLIES, LEISHMANIA DONOVANI, INTRACELLULAR DIFFERENTIATION, GENE EXPRESSION, METABOLISM, PROMASTIGOTES, INTRACELLULAR PARASITES

08/09-1267 MACROPHAGES, TUMOR CELLS, NANOPARTICLES, EXOSOMES, CANCER/PANCREATIC

08/09-0845 MACROPINOCYTOSIS, VACCINIA VIRUSES, APOPTOTIC MIMICRY, CELL ENTRY, BLEBS, PROTEIN KINASES, VIRAL INFECTIONS

08/09-0545 MACULAR DEGENERATION, RETINITIS PIGMENTOSA, BLINDNESS, EYE DISORDER TREATMENT, VISION RESTORATION

08/09-2386 MACULAR DEGENERATION, GENETIC VARIATION, BLINDNESS, GEOGRAPHIC ATROPHY, TOLL-LIKE RECEPTOR 3, AGE-RELATED MACULAR DEGENERATION

08/09-0726 MACULAR DEGENERATION, AGING, BLINDNESS, VISION PROBLEMS, RETINA, DRUSEN, AGE-RELATED MACULAR DEGENERATION, EYE DISORDER

08/09-0215 MACULAR DEGENERATION, BETA CAROTENE, CHOLESTEROL, EGGS, HEART HEALTH

08/09-2362 MACULAR DEGENERATION, AGE-RELATED DISEASES, BLINDNESS, SIGHT, VISION LOSS

08/09-0146 MACULINEA ALCON, MIMICRY, COEVOLUTIONARY ARMS RACE, ALCON BLUE, BUTTERFLY EVOLUTION, MYRMICA SPECIES, SOCIAL PARASITES, ANTS, HOST-PARASITE INTERACTIONS, EVOLUTIONARY DYNAMICS

08/09-0370 MADAGASCAR, BIODIVERSITY HOTSPOTS, CONSERVATION, INFORMAL LOCAL FOREST PROTECTION, TABOOS, DRY SPINY FOREST ECOSYSTEMS, SACRED FORESTS

08/09-0600 MADAGASCAR, FOSSA, HABITAT LOSS, CRYPTOPROCTA FEROX, CONSERVATION, CARNIVORES

08/09-0884 MADAGASCAR, SPECIES CONSERVATION, BIODIVERSITY HOTSPOTS, MULTI-TAXONOMIC APPROACHES, CONSERVATION STRATEGIES

08/09-1161 MADAGASCAR, SPECIES CONSERVATION, AMPHIBIAN MEGADIVERSITY, FROGS, BIODIVERSITY, CONSERVATION STRATEGIES

08/09-1255 MADAGASCAR, CERATOPHRYINAE, LATE CRETACEOUS, INDIA, SOUTH AMERICA, HORNED FROGS

08/09-0554 MADAGASCAR, LONGEVITY, TETRAPODS, LIFE SPAN, CHAMELEONS, FURCIFER LABORDI

08/09-1477 MADAGASCAR, DECIDUOUS DRY FORESTS, FLAT-TAILED TORTOISE, PYXIS PLANICAUDA, ENDANGERED SPECIES, POPULATION ABUNDANCE ESTIMATION

08/09-0415 MADEIRA ARCHIPELAGO, HUMAN MIGRATION, SOUTH PACIFIC ISLANDS COLONIZATION, ARCHAEOLOGICAL RESEARCH

08/09-1478 MADEIRA ARCHIPELAGO, CONSERVATION PROGRAMS, MEDITERRANEAN MONK SEAL, ENDANGERED SPECIES, MONACHUS MONACHUS, MONK SEAL

08/09-0145 MADIN-DARBY CANINE KIDNEY CELLS, CELL MIGRATION, CELL LIFE CYCLE, MOBILITY DYNAMICS

08/09-0028 MAGALOPTA GENALIS, VISION, SWEAT BEES, LASIOGLOSSUM LEUCOZONIUM, PHOTORECEPTORS, BEE VISION, NOCTURNAL SIGHT

08/09-2425 MAGIC TRICKS, NEUROSCIENCE, COGNITION, BRAIN, VISUAL ILLUSIONS

08/09-2242 MAGNESIUM, WHEAT, TRITICUM AESTIVUM, ISOTOPE FRACTIONATION, PLANT GROWTH

08/09-1274 MAGNESIUM SULFATE, PRETERM BIRTH, CEREBRAL PALSY, DISABILITY PREVENTION, INFANT DEATH

08/09-1144 MAGNETIC ALIGNMENTS, CATTLE GRAZING, DEER GRAZING, GRAZING BEHAVIOR, MAGNETORECEPTION, SPATIAL ORIENTATIONS, ANIMAL BEHAVIOR

08/09-1331 MAGNETIC RESONANCE IMAGING (MRI), CANCER/BREAST, MASTECTOMY, WOMEN'S HEALTH, CANCER TREATMENT

08/09-0812 MAGNETIC RESONANCE IMAGING (MRI), BLOOD-OXYGEN-LEVEL-DEPENDENT MEASUREMENTS, FUNCTIONAL MAGNETIC RESONANCE IMAGING (FMRI), BRAIN IMAGING, IMAGING TECHNIQUES

08/09-0767 MAGNETIC RESONANCE IMAGING (MRI), NEUROIMAGING, COGNITION, BLOOD LEVELS, BRAIN VOLUME, LEAD EXPOSURE, BEHAVIOR

08/09-0662 MAGNETOENCEPHALOGRAPHY, FUNCTIONAL COMMUNICATION, LEARNING PROCESSES, PRIMING, MEMORY TESTS, PREFRONTAL CORTEX, TEMPORAL CORTEX, OBJECT REPETITION, BRAIN FUNCTION

08/09-2332 MAGNETOFOSSILS, BIOGENIC MAGNETITES, PALEOCENE-EOCENE THERMAL MAXIMUM, NEW JERSEY, EUKARYOTIC BACTERIA

08/09-1144 MAGNETORECEPTION, GRAZING BEHAVIOR, DEER GRAZING, CATTLE GRAZING, MAGNETIC ALIGNMENTS, SPATIAL ORIENTATIONS, ANIMAL BEHAVIOR

08/09-1194 MAGNETORECEPTION, BIRDS, RADICAL PAIRS, CHEMICAL COMPASS MODEL, AVIAN NAVIGATION

08/09-1081 MAGNETORECEPTION, MIGRATING BIRDS, RADICAL-CHEMISTRY HYPOTHESIS, BIRD MIGRATION, EARTH'S MAGNETIC FIELD

08/09-0539 MAGNETORECEPTION, INTERNAL COMPASS, ANIMAL NAVIGATION, FERRIMAGNETISM, BACTERIA

08/09-1416 MAGNIFICENT FRIGATEBIRDS, FORAGING, KLEPTOPARASITISM, BIRD BEHAVIOR, AGE-RELATED FEEDING STRATEGIES

08/09-1114 MAGNOLIA ESPINALII, GENETIC STRUCTURE, ENDANGERED SPECIES, FOREST FRAGMENTATION, REPRODUCTIVE ECOLOGY, ANDES, TREE CONSERVATION

08/09-0314 MAGPIE REPRODUCTION, FITNESS, CYANOPICA CYANUS, AZURE-WINGED MAGPIE, BIRD COLORATION, COLOR INDICATORS

08/09-2166 MAGPIES, PICA PICA, BIRD BEHAVIOR, SELF-RECOGNITION, MIRROR TEST

08/09-0580 MAGUIRE PRIMROSE, GENETIC DIFFERENTIATION, ENDEMIC PLANTS, REPRODUCTIVE COMPATIBILITY, PLANT GENE FLOW

08/09-0470 MAINTENANCE THERAPY, CHEMOTHERAPY, NON-SMALL CELL LUNG CANCER, PLATINUM-BASED THERAPIES, CANCER/LUNG

08/09-1414 MAIZE, AGRICULTURAL HISTORY, HISPANIOLA, ZEA MAYS, DOMINICAN REPUBLIC, POLLEN RECORD, LAKE SEDIMENTS, BIOGEOGRAPHY, PREHISTORIC CROPS

08/09-0045 MAIZE, NITROGEN FERTILIZERS, GENETICALLY MODIFIED CROPS, DROUGHT RESISTANCE, SALT TOLERANCE, ZEA MAYS

08/09-1774 MAIZE, PLANT DENSITY, CROP YIELD, NITROGEN APPLICATION, LIGHT INTERCEPTION, ZEA MAYS

08/09-0540 MAIZE, EARLY AGRICULTURE, NORTH AMERICA, AGRICULTURE, PLANT DOMESTICATION

08/09-0218 MAJOR DEPRESSIVE DISORDERS, ANXIETY, HEART AILMENTS, DEPRESSION, GENERALIZED ANXIETY DISORDERS

08/09-0128 MAJOR HISTOCOMPATIBILITY COMPLEX, BRAIN SAFETY, IMMUNE SYSTEM, NEURONS, C1Q, BLOOD-BRAIN BARRIER

08/09-0744 MALARIA, PYRUVATE KINASE DEFICIENCY, PLASMODIUM FALCIPARUM, ERYTHROCYTES, GENE MUTATIONS

08/09-1890 MALARIA, DISEASE CONTROL, MOSQUITO-BORNE DISEASES, INSECTICIDES, WORLD HEALTH ORGANIZATION (WHO) PROGRAMS

08/09-0523 MALARIA, QUININE, ANTIMALARIA DRUGS, SYNTHETIC DRUGS, CINCHONA ALKALOIDS

08/09-1356 MALARIA, OLFACTORY BEHAVIOR, DISEASE CONTROL, MOSQUITO-BORNE DISEASE, ANOPHELES GAMBIAE

08/09-1280 MALARIA, FEBRILE TEMPERATURES, PLASMODIUM FALCIPARUM, RED BLOOD CELLS, ERYTHROCYTES, REFRACTIVE INDICES, CELL MEMBRANE DYNAMICS, PATHOLOGICAL STATES

08/09-1525 MALARIA PARASITES, KIN DISCRIMINATION, SEX RATIOS, PLASMODIUM CHABAUDI, LOCAL MATE COMPETITION, PARASITIC INFECTIONS

08/09-0988 MALAWI, NEVIRAPINE, BREASTFEEDING, HUMAN IMMUNODEFICIENCY VIRUS TYPE 1 (HIV-1), ANTIRETROVIRAL PROPHYLAXIS, NEONATAL CARE

08/09-2285 MALAYSIA, HERPETOFAUNA, BIODIVERSITY, CONSERVATION, ENDEMISM, SOUTHERN PENINSULAR MALAYSIA

08/09-0204 MALDIGESTERS, DAIRY PRODUCTS, MILK, LACTOSE INTOLERANCE, INDIGESTION

08/09-1949 MALE-BIASED DIMORPHISM, REVERSED SIZE DIMORPHISM, FEMALE-BIASED SIZE DIMORPHISM, COOK STRAIT GIANT WETA, DEINACRIDA RUGOSA, HERMIDEINA CRASSIDENS, SCRAMBLE COMPETITION, WELLINGTON WETA

08/09-2302 MALE BIRTH DEFECTS, BIRTH DEFECTS, ENDOCRINE DISRUPTERS, PHTHALATES, HYPOSPADIAS, GENITAL DEVELOPMENT

08/09-1701 MALE BODY SIZE, NINOX STRENUA, PREY HOLDING, SEXUAL SIZE DIMORPHISM, OWL BEHAVIOR

08/09-2182 MALE BRAIN, FEMALE BRAIN, BRAIN CIRCUITRY, DEPRESSION, DRUG ABUSE

08/09-0589 MALE COMMUNICATION, AVIAN BEHAVIOR, BIRD SONG REPERTOIRES, HONEST ADVERTISEMENT, SIGNAL RELIABILITY, SONG SPARROW, MELOSPIZA MELODIA

08/09-1591 MALE MENOPAUSE, ANDROPAUSE, TESTOSTERONE DEFICIENCY, AGE-RELATED DISORDERS, MEN'S HEALTH

08/09-1394 MALE ORNAMENTATION, EGGSHELL QUALITY, COLLARED FLYCATCHERS, FICEDULA ALBICOLLIS, CAROTENOIDS, YOLK LUTEIN, BILIVERDIN PIGMENTATION

08/09-2036 MALE REPRODUCTIVE FITNESS, ACCESSORY GLAND PROTEINS, FRUIT FLIES, DROSOPHILA, SEMINAL FLUIDS, SPERM PROTEINS

08/09-1228 MALES, TWINS, FEMALES, EATING DISORDERS, IN UTERO HORMONE EXPOSURE, FETAL DEVELOPMENT

08/09-0421 MALE TRAITS, CALAMOSPIZA MELANOCORYS, LARK BUNTING, SEXUAL SELECTION, MATE CHOICE, EVOLUTION, ADAPTIVE PLASTICITY, REPRODUCTIVE SUCCESS

08/09-2429 MALE WEALTH, WEALTH, SEXUAL SELECTION, NATURAL SELECTION, REPRODUCTIVE SUCCESS

08/09-2473 MALFORMATIONS, GENETICS, BIRTH DEFECTS, BOOK REVIEW, SEXUAL AMBIGUITY, DEVELOPMENTAL EVOLUTION

08/09-1921 MALFORMED FROGS, AMPHIBIAN MUTATIONS, AQUATIC ECOSYSTEMS, FROG DEFORMITIES, BOOK REVIEW

08/09-0994 MALIGNANCY DEVELOPMENT, SMOLDERING INFLAMMATION, TUMOR MICROENVIRONMENTS, INFLAMMATION, CANCER-RELATED INFLAMMATION

08/09-2108 MALIGNANT CELL TRANSFORMATION, AGE-SPECIFIC CANCER INCIDENCE, CARCINOGENESIS, CANCER/PANCREATIC, CANCER/COLORECTAL

08/09-0748 MALIGNANT GLIOMAS, CD REGULATORY T CELLS, IMMUNE SYSTEM EVASION, BRAIN TUMORS, TUMOR PATHOPHYSIOLOGY

08/09-0990 MALIGNANT GLIOMAS, BRAIN TUMORS, TREATMENT OPTIONS, CANCER/BRAIN, GLIOBLASTOMAS

08/09-0768 MALIGNANT MELANOMA, CANCER/SKIN, ULTRAVIOLET RADIATION, ACRAL MELANOMA

08/09-0096 MALIGNANT TUMOR DYNAMICS, SPECIAL AT-RICH SEQUENCE BINDING 1, NUCLEAR PROTEINS, GENE EXPRESSION, METASTASIS, TUMOR GROWTH, CANCER/BREAST, SATB1 PROTEIN

08/09-1287 MALIGNANT TUMOR PROGRESSION, GENOMIC PROFILES, PROGNOSTIC MARKERS, PULMONARY ADENOCARCINOMA, BRONCHIOLOALVEOLAR CARCINOMA, CANCER/LUNG

08/09-0625 MALUS SIEVERSII, KAZAKHSTAN, APPLE FORESTS, FOREST RESTORATION, AGRICULTURAL SCIENCE, DZANGALIEV/AIMAK

08/09-1581 MAMMAGLOBIN, LIPOPHILIN B, SECRETOGLOBIN POLYPEPTIDES, BREAST TUMORS, CANCER/BREAST

08/09-0287 MAMMAL ANATOMY, HEARING RANGE, INNER EAR, EAR EVOLUTION, COCHLEAR SHAPE, LOW-FREQUENCY HEARING

08/09-0290 MAMMAL BEHAVIOR, AQUATIC FORAGING, PREY CAPTURE, PREDATION, SOREX PALUSTRIS, WATER SHREWS

08/09-2317 MAMMAL BRAINS, NEURONAL DENSITIES, CEREBRAL CORTEX, PRIMATES, BRAIN SIZE

08/09-1751 MAMMAL CONSERVATION, CONSERVATION PLANNING, BIODIVERSITY PRIORITY AREAS, SOCIOECONOMICS, ECOSYSTEM MANAGEMENT

08/09-1534 MAMMAL EVOLUTION, PLACENTAL MAMMALS, BETA-GLOBIN GENES, HEMOGLOBIN ISOFORMS, GENE LOSS

08/09-0315 MAMMAL EVOLUTION, LAMINI TRIBE, CAMEL SPECIES, BACTRIAN CAMELS, DROMEDARY CAMELS

08/09-1815 MAMMAL EVOLUTION, QUATERNARY, BODY SIZE EVOLUTION, EVOLUTION, TAXONOMIC DISTRIBUTION

08/09-1814 MAMMAL GENES, EVOLUTION, GUT MICROBES, MICROBE GENES, MICROBIOTAS, BACTERIAL DIVERSITY, PHYLOGENY

08/09-0563 MAMMALIAN ADAPTATIONS, EAR FLAPS, ELEPHANT METABOLISM, HEAT TRANSFER, THERMOREGULATION

08/09-1419 MAMMALIAN BEHAVIOR, BRAZIL, MARINE TUCUXI DOLPHINS, SOTALIA GUIANENSIS, PHOTO-IDENTIFICATION, ASSOCIATION INDICES, SOCIAL ORGANIZATION, DOLPHIN RELATIONSHIPS

08/09-1399 MAMMALIAN BRAIN SIZE, BRAIN SIZE-ENVIRONMENTAL CHANGE HYPOTHESIS, ENVIRONMENTAL CHANGE, ANIMAL BEHAVIOR, COGNITIVE BUFFER HYPOTHESIS

08/09-0353 MAMMALIAN CELL STRESS RESPONSES, STRESS RESPONSES, LEACHATES, LANDFILLS, CYTOTOXIC WASTE

08/09-0152 MAMMALIAN EVOLUTION, FISH, HUMAN EVOLUTION, SPEECH, HICCUPS, EVOLUTIONARY LINKS, CHOKING, LARYNX

08/09-0699 MAMMALIAN EVOLUTION, EGG YOLK GENES, LACTATION, PLACENTAL MAMMALS, VITELLOGENIN, OVIPAROUS VERTEBRATES, MARSUPIALS, EMBRYO NOURISHMENT, MONOTREMES

08/09-0428 MAMMALIAN EVOLUTION, EXTINCTION RATES, EVOLUTION RATE, BODY SIZE, OLD WORLD FOSSILS, SLEEP-OR-HIDE BEHAVIOR

08/09-2083 MAMMALIAN EVOLUTION, NUCLEAR GENOME SEQUENCES, WOOLLY MAMMOTHS, EXTINCT SPECIES, MAMMUTHUS PRIMIGENIUS, AFRICAN ELEPHANTS, LOXODONTA

08/09-0320 MAMMALIAN HERBIVORY, AFRICAN SAVANNA, ACACIA, HERBIVORY, WOODY SAPLING BROWSING

08/09-0811 MAMMALIAN LIMB REGENERATION, REGENERATING LIMBS, SALAMANDER LIMB REGENERATION, APICAL EPITHELIAL CAP, LIMB REGENERATION

08/09-1186 MAMMALIAN PREDATOR DISTRIBUTION, NORTH CHICKAMAUGA CREEK GORGE STATE NATURAL AREA, TRANSMISSION LINES, HABITAT FRAGMENTATION, BIODIVERSITY

08/09-1203 MAMMALIAN SEX CHROMOSOMES, SEXUAL REPRODUCTION, MONOTREMES, ORNITHORHYNCHUS ANATINUS, PLATYPUS GENOME, SEX CHROMOSOMES

08/09-0436 MAMMALIAN SKELETON, CARPAL FORM, TENRECOIDS, PLACENTALIAN WRIST, WRIST BONES, EVOLUTIONARY MORPHOLOGY

08/09-0959 MAMMALIAN SKIN, VASODILATION, HYPOXIA RESPONSE, ERYTHROPOIETIN HORMONE, SKIN FUNCTION

08/09-1852 MAMMALIAN TARGET OF RAPAMYCIN, BENIGN LESIONS, GENETIC DISEASES, HAMARTIN-TUBERIN COMPLEX, TUBEROUS SCLEROSIS

08/09-2339 MAMMAL ORDERS, LIFE-HISTORY PATTERNS, BODY SIZE, BREEDING RATES

08/09-0575 MAMMAL PARASITES, SYLVATIC PLAGUE , PARASITIC ARTHROPODS, GLYCYPHAGUS HYPUDAEI, MITES, ECTOPARASITES, DISEASE VECTORS, RODENTS, TICKS

08/09-1417 MAMMAL PREY, DIET, SCATS, SOUTH CAROLINA, CANIS LATRANS, COYOTES, FOOD HABITS

08/09-1719 MAMMAL RANGES, CLIMATE CHANGE, YOSEMITE NATIONAL PARK, SPECIES DIVERSITY, ELEVATION GRADIENTS

08/09-0552 MAMMALS, ZEBRA FINCHES, SLEEP PATTERNS, RAPID EYE MOVEMENT (REM) SLEEP, NON-RAPID EYE MOVEMENT SLEEP, BIRD SLEEP PATTERNS

08/09-2331 MAMMALS, DEOXYRIBONUCLEIC ACID (DNA) TRANSPOSONS, HORIZONTAL GENE TRANSFER, TETRAPODS, TRANSPOSABLE ELEMENTS

08/09-0920 MAMMAL SIZE, ALASKA, BERGMANN'S RULE, BODY SIZE CHANGES, FOOD AVAILABILITY, GLOBAL WARMING, MARTES AMERICANA, AMERICAN MARTEN

08/09-2359 MAMMARY CELLS, CELL SELF-RENEWAL, CANCER STEM CELLS, PROGENITOR CELLS, TUMOR-INITIATING CELLS

08/09-1845 MAMMARY CELLS, METASTASIS, DOXYCYCLINE, PULMONARY LESIONS, TUMOR CELLS, CANCER/LUNG

08/09-0451 MAMMARY CELLS, ESTROGEN RECEPTORS, BRCA1 GENE, CELL FATE, STEM CELLS, CANCER/BREAST

08/09-0778 MAMMOGRAPHY, GERIATRIC CANCER RISKS, CANCER SCREENING TESTS, COLONOSCOPIES, PROSTATE-SPECIFIC ANTIGEN TEST, ELDERCARE

08/09-1884 MAMMOGRAPHY, DUCTAL CARCINOMA IN SITU, CANCER/BREAST, MILK DUCT CELL OVERGROWTH, EARLY CANCER DETECTION

08/09-0775 MAMMOGRAPHY GUIDELINES, CANCER/BREAST SCREENING, WOMEN'S HEALTH, FALSE POSITIVE MAMMOGRAMS

08/09-0975 MAMMUTHUS PRIMIGENIUS, WOOLLY MAMMOTHS, EVOLUTION, MITOCHONDRIAL GENOMES, GENOME SEQUENCES

08/09-1240 MAMMUTHUS PRIMIGENIUS, HOLOCENE, HUMAN HUNTING IMPACTS, WOOLLY MAMMOTHS, EXTINCTIONS, CLIMATE CHANGE

08/09-2083 MAMMUTHUS PRIMIGENIUS, EXTINCT SPECIES, WOOLLY MAMMOTHS, NUCLEAR GENOME SEQUENCES, MAMMALIAN EVOLUTION, AFRICAN ELEPHANTS, LOXODONTA

08/09-2139 MANAGING CANCER, CANCER TREATMENT, GENE MUTATIONS, TUMOR CLASSIFICATION

08/09-0490 MANAGING HEADACHE PAIN, MIGRAINE HEADACHES, HEADACHE TRIGGERS, NATIONAL HEADACHE FOUNDATION, PAIN MANAGEMENT

08/09-0570 MANAKIN SURVIVAL, BIRD REPRODUCTION, ECUADOR RAINFORESTS, PIPRA FILICAUDA, WIRE-TAILED MANAKIN, LIPIDOTHRIX CORONATA, BLUE-CROWNED MANAKIN, TROPICAL BIRDS, NEST PREDATION

08/09-1259 MANDIBLE FOSSILS, EUROPE, HOMININS, HUMAN EVOLUTION, EARLY PLEISTOCENE

08/09-1403 MANDUCA SEXTA, TOBACCO HORNWORM, BACTERIAL PATHOGENS, XENORHABDUS NEMATOPHILA, VIRULENCE FACTOR REGULATION, IRHA GENE

08/09-0001 MANDUCA SEXTA, DATURA WRIGHTII, AGAVE PALMERI, HAWKMOTHS, FLOWER VISITATION, INSECT FORAGING, POLLINATION, OLFACTION, PLANT-POLLINATOR INTERACTIONS

08/09-0582 MANDUCA SEXTA, HAWKMOTH, DATURA WRIGHTII, POLLINATION, CARBON DIOXIDE ATTRACTION, PLANT-INSECT INTERACTIONS, INSECT BEHAVIOR, OLFACTORY STIMULI, FLOWERING PLANTS

08/09-0081 MANGROVE DEPLETION, TREES, EROSION, RAINFORESTS, COASTAL BUFFER, CARBON SINK

08/09-1450 MANGROVE FORESTS, BLACK MANGROVE, AVICENNIA GERMINANS, LATITUDINAL EFFECTS ON CANOPY TREES, PANTROPICAL MANGROVES

08/09-1746 MANGROVES, GULF OF CALIFORNIA, FISHERIES, ECOSYSTEM SERVICES, RESOURCE MANAGEMENT

08/09-0277 MANGROVE SALTMARSH SNAKE, NERODIA CLARKII COMPRESSICAUDA, PREDATOR-PREY INTERACTIONS, LINGUAL LURING, TONGUE FLICKS, SNAKE BEHAVIORS

08/09-1112 MANIHOT ESCULENTA, RESOURCE ACQUISITION, PHOTOSYNTHETIC RATE, PLANT DOMESTICATION, CASSAVA, LEAF STRUCTURE

08/09-1803 MANIRAPTORANS, JURASSIC, BIRD EVOLUTION, EPIDEXIPTERYX HUI, THEROPODS, AVIALANS

08/09-1834 MANNING CRITERIA, IRRITABLE BOWEL SYNDROME, GASTROINTESTINAL SYMPTOMS, ROME CRITERIA, KRUIS SCORING SYSTEM

08/09-1131 MANTIDS, AUDITORY SYSTEMS, INSECT TYMPANATE AUDITORY SYSTEM, PRAYING MANTIS, CYCLOPEAN EARS, ULTRASONIC HEARING, INSECT COMMUNICATION

08/09-1540 MAOTIANSHAN SHALE, ORGANIC PRESERVATION, BURGESS SHALE, CAMBRIAN, FOSSILS

08/09-1471 MAPPING BIOGEOGRAPHICAL REGIONS, SPECIES DIVERSITY, BIOGEOGRAPHIC UNITS, CONSERVATION, ECOREGIONS, FRESHWATER ECOSYSTEMS

08/09-1682 MAP TURTLES, IMMUNE SYSTEM DEVELOPMENT, INCUBATION ENVIRONMENT, GRAPTEMYS, TURTLE SEX DETERMINATION

08/09-1128 MARANON VALLEY, PHYLLODACTYLUS SPECIES, PERU, LEAF-TOED GECKOS, NEW SPECIES, GECKOS

08/09-1164 MARCOBAENIDAE, FRESHWATER TURTLES, CHAMPOSAURS, ARCTIC OCEAN, ANTARCTICA, SOUTH POLE CLIMATE

08/09-2187 MARCOCCI/ANDREA, ETRUSCAN TOMBS, TOMB OF THE BADGER, CASTLE OF CASENOVOLE, ARCHAEOLOGY, ANCIENT ITALY

08/09-0619 MARCO POLO SHEEP, OVIS AMMON POLII, PAMIR MOUNTAINS, VULNERABLE SPECIES, CONSERVATION, SHEEP CONSERVATION

08/09-0059 MARINE BACTERIA, DISSOLVED ORGANIC CARBON, BACTERIOPLANKTON, DIMETHYLSULPHONIOPROPIONATE, VANILLATE, METAGENOMICS, CARBON CYCLE

08/09-1711 MARINE BIODIVERSITY, HYPOXIA, BENTHIC COMMUNITIES, OXYGEN DEPLETION, COASTAL ECOSYSTEMS

08/09-1760 MARINE BIOGEOGRAPHY, BIODIVERSITY HOTSPOTS, INDO-AUSTRALIAN ARCHIPELAGO, PLATE TECTONICS, SPECIES RICHNESS

08/09-0894 MARINE BIRDS, NORWAY RATS, RATTUS NORVEGICUS, INVASIVE SPECIES, INTERTIDAL COMMUNITY STRUCTURE, ALGAE, INVERTEBRATES, LANDSCAPE-LEVEL, COMMUNITY STRUCTURE

08/09-1769 MARINE ECOLOGY, KEYSTONE SPECIES, OYSTERS, COASTAL RESTORATION, FILTER FEEDERS

08/09-1433 MARINE ECOLOGY, COMMERCIAL FISHERY MANAGEMENT, INDIVIDUAL TRANSFERABLE QUOTAS, FISHERY COLLAPSE, CATCH SHARES

08/09-0708 MARINE ECOSYSTEM EVOLUTION, SPECIES DIVERSITY, REEF DEVELOPMENT, CORAL REEFS, SCLERACTINIAN CORALS

08/09-0080 MARINE ECOSYSTEMS, BERING SEA, SEA ICE, FOOD CHAIN DISRUPTION, GLOBAL WARMING, BENTHIC ANIMALS, EXTREMOPHILES

08/09-0597 MARINE ECOSYSTEMS, GLOBAL WARMING, CARBON DIOXIDE, OCEAN ACIDITY, SHELL-BUILDING ORGANISMS

08/09-0888 MARINE ECOSYSTEMS, IRON SEEDING, ZOOPLANKTON, PHYTOPLANKTON, SEQUESTERING CARBON, CARBON CREDITS

08/09-2248 MARINE ECOSYSTEMS, MUSSEL BEDS, MYTILUS EDULIS, BLUE MUSSELS, SPATIAL SELF-ORGANIZATION, ECOSYSTEM STRUCTURE

08/09-0362 MARINE ECOSYSTEMS, ECOLOGICAL IMPACTS, HUMAN ACTIVITIES, ECOREGIONS, OCEANS, CORAL REEFS

08/09-1169 MARINE ECOSYSTEMS, FISHERIES MANAGEMENT, ECOSYSTEM RESPONSES, OCEANOGRAPHY, GLOBAL ECOSYSTEM CHANGES

08/09-0866 MARINE ECOSYSTEMS, OCEANS, EVOLUTION, WATER POLLUTION, MARINE SPECIES, CLIMATE CHANGE, CORAL REEFS, MASS EXTINCTIONS

08/09-1151 MARINE ECOSYSTEMS, ECOSYSTEM ENERGY FLOWS, DISSOLVED OXYGEN, CLIMATE CHANGES, EUTROPHICATION, HYPOXIA, DEAD ZONES, BIOMASS

08/09-0821 MARINE ECOSYSTEMS, NATURAL RESOURCE EXPLOITATION, OVERFISHING, ARCHAEOLOGY, HUMAN ENVIRONMENTAL IMPACTS, BOOK REVIEW

08/09-2022 MARINE ECTOPARASITES, EVOLUTIONARY DIVERGENCE, GNATHIIDS, GREAT BARRIER REEF, PREY LOCATION TECHNIQUES

08/09-0917 MARINE ENVIRONMENT, GLASS SPONGES, SPONGE REEFS, REEF-BUILDING SPONGES, HEXACTINELLIDS

08/09-1706 MARINE FISH, FISH EYES, CAMOUFLAGE, MUCUS SUNSCREEN, ULTRAVIOLET-SENSITIVE FISH

08/09-0084 MARINE FOOD WEB, FINNING, OVERFISHING, RAYS, POPULATION DECLINE, SHARKS, SEAFOOD

08/09-2335 MARINE FOSSILS, EVOLUTIONARY PATTERNS, BUCHIA, BIVALVES, GEOGRAPHIC RANGES

08/09-0431 MARINE FOSSILS, OXFORD CLAY FORMATION, CEPHALOPODS, SOFT-BODIED ORGANISMS, CHRISTIAN MALFORD LAGERSTATTE, FOSSIL REMAINS

08/09-1766 MARINE INVERTEBRATE MASS MORTALITIES, MOLLUSK STRANDINGS, STORM EFFECTS, ADELOMELON BRASILIANA, BUENOS AIRES, ARGENTINA, BLACK SNAILS

08/09-0715 MARINE INVERTEBRATES, SPECIES DIVERSITY, EVOLUTION, FOSSILS, GEOLOGIC RECORD

08/09-1625 MARINE MAMMALS, NEANDERTHALS, GIBRALTAR, RESOURCE EXPLOITATION, ARCHAEOLOGY

08/09-1718 MARINE MAMMALS, TERRESTRIAL MAMMALS, SPECIES RICHNESS, CONSERVATION STATUS, GEOGRAPHIC DISTRIBUTIONS

08/09-0272 MARINE MAMMALS, WHALING INDUSTRY, BALAENOPTERA, CONSERVATION EFFORTS, BOOK REVIEW

08/09-0621 MARINE MAMMALS, SOUTHEAST ASIA, HABITAT CONSERVATION, DUGONG DUGON, CAMBODIA, PHU QUOC ISLAND

08/09-0275 MARINE ORGANISMS, ATLANTIC OCEAN, OCEAN DYNAMICS, BOOK REVIEW, TIDAL HABITATS, FIELD GUIDES, SEASHORE ECOSYSTEMS

08/09-0095 MARINE PLANTS, MACROCYSTIS PYRIFERA, GIANT KELP, WATER COLUMN ECOSYSTEMS, ABALONE FARMING, ALGIN, SEA OTTERS

08/09-0053 MARINE POLLUTION, ORGANIC POLLUTANTS, METAL CONTAMINATION, CHINA, YELLOW SEA, BIVALVES

08/09-0339 MARINE POPULATION DECLINES, TOP PREDATORS, LARGE MARINE MAMMALS, ECOLOGICAL CONSEQUENCE FORECASTING, OCEAN ECOSYSTEM DYNAMICS

08/09-0061 MARINE PREDATORS, PREY-PREDATOR RELATIONSHIP, FORAGING BEHAVIOR, FRACTAL PATTERNS, LEVY WALK, ANIMAL BEHAVIOR

08/09-1262 MARINE PREDATORS, EVOLUTIONARY DIVERSIFICATION, LIVING FOSSILS, NAUTILUS POMPILIUS, CHAMBERED NAUTILUS, RADIATION

08/09-0601 MARINE PREDATORS, CARCHARHINUS LEUCAS, FRESHWATER SHARKS, FLORIDA, BULL SHARKS, SHARK ATTACKS

08/09-1099 MARINE PREDATORS, SELACHIMORPHA, SHARKS, HUMAN-SHARK INTERACTIONS, BOOK REVIEW

08/09-2293 MARINE PROTECTED AREAS, HIGH-LATITUDE CORAL REEFS, GREAT BARRIER REEF, POCILLOPORA DAMICORNIS, GONIASTREA AUSTRALENSIS, CAULIFLOWER CORAL, LESSER STAR CORAL

08/09-1479 MARINE PROTECTED AREAS, BAR REEF SANCTUARY, SRI LANKA, CETACEAN ABUNDANCE, CONSERVATION

08/09-2007 MARINE RESERVES, KIRIBATI, CORAL REEFS, CLIMATE CHANGE, HABITAT CONSERVATION

08/09-1935 MARINE SALT MARSHES, INSECT BEHAVIOR, MATING BEHAVIOR, SEASIDE DRAGONLET, ERYTHRODIPLAX BERENICE

08/09-1195 MARINE SEDIMENTARY SINKS, DIATOMS, PHOSPHORUS SEQUESTRATION, POLYPHOSPHATES, APATITE MINERALS

08/09-0972 MARINE SEDIMENTS, EXTINCTION SELECTIVITY, SPECIES DIVERSITY, EVOLUTIONARY FAUNA, MASS EXTINCTIONS, FOSSIL RECORDS

08/09-1438 MARINE SEDIMENTS, GLOBAL BIOMASS BUDGETS, BACTERIA, ARCHAEA, POLAR MEMBRANE LIPIDS, TOTAL ORGANIC CARBON, MICROBIAL COMMUNITIES, SEAFLOOR ECOSYSTEMS

08/09-1150 MARINE SEDIMENTS, VIRUSES, BENTHIC ECOSYSTEMS, VIRAL INFECTIONS, SHUNTS, ORGANIC DETRITUS, PROKARYOTES

08/09-2001 MARINE SENTINEL SPECIES, SOUTHERN OCEAN, PENGUINS, PATAGONIAN PENGUINS, CLIMATE CHANGE, SPHENISCUS MAGELLANICUS

08/09-0866 MARINE SPECIES, WATER POLLUTION, MARINE ECOSYSTEMS, OCEANS, EVOLUTION, CLIMATE CHANGE, CORAL REEFS, MASS EXTINCTIONS

08/09-0025 MARINE STRUCTURES, MICROBIAL BIOFILMS, SESSILE INVERTEBRATES, BIOFOULING, ADHESIVE STRENGTH, INVERTEBRATES

08/09-1419 MARINE TUCUXI DOLPHINS, SOTALIA GUIANENSIS, PHOTO-IDENTIFICATION, ASSOCIATION INDICES, SOCIAL ORGANIZATION, BRAZIL, MAMMALIAN BEHAVIOR, DOLPHIN RELATIONSHIPS

08/09-1476 MARINE TURTLES, RAINFOREST LOGGING, THREATENED SPECIES, LEATHERBACK TURTLES, TURTLE NESTING SITES, DERMOCHELYS CORIACEA

08/09-2217 MARINE VIRUSES, ALGAL LIFE CYCLES, EMILIANIA HUXLEYI, VIRAL INFECTIONS, COCCOLITHOPHORES, PHYCODNAVIRUSES

08/09-0024 MARINE WORMS, RAMIFYING ROOTS, ANNELIDS, SIBOGLINIDAE, BONE-EATING WORMS, OSEDAX ROSEUS, NEW SPECIES, WHALE CARCASS, PAEDOMORRPHIC MALES

08/09-0023 MARINE WORMS, POLYCHAETE TUBE WORMS, DECORATION, DIOPATRA CUPREA, CRYPSIS

08/09-2185 MARITIME ARCHAEOLOGY, MASS/VELLO, SHIPWRECKS, BALTIC SEA, RUSSALKA, IRONCLAD SHIPS

08/09-0716 MARKETING, CLINICAL TRIALS, ADVERSE DRUG EFFECTS, SIDE EFFECTS, MEDICATIONS, DRUG DEVELOPMENT, PHARMACEUTICAL MARKETING

08/09-1668 MARKOV CHAIN THEORY, COHORT DYNAMICS, AGE-FROM-STAGE, DEATH RATES, MORTALITY PLATEAU

08/09-0027 MARMORANA, LAND SNAILS, GASTROPODA, SNAIL VARIABILITY, GEOGRAPHICAL DISTRIBUTIONS, SHELL MORPHOLOGY, GENETALIA VARIABILITY

08/09-1154 MARSH SEDIMENT LAYERS, BIOTURBATION , SOUTH CAROLINA HURRICANE RECORD, STORM DEPOSITS, HURRICANE PROXY RECORD, SEDIMENT LAYERS, FORAMINIFERA TRANSPORT

08/09-0627 MARSUPIAL CARNIVORES, TASMANIAN DEVIL, DEVIL FACIAL TUMOR DISEASE, CONTAGIOUS CANCERS, SARCOPHILUS HARRISII

08/09-0699 MARSUPIALS, OVIPAROUS VERTEBRATES, VITELLOGENIN, PLACENTAL MAMMALS, LACTATION, MAMMALIAN EVOLUTION, EGG YOLK GENES, EMBRYO NOURISHMENT, MONOTREMES

08/09-2282 MARTES AMERICANA, BOREAL FORESTS, AMERICAN MARTEN, HABITAT SELECTION, CONSERVATION, LOGGED LANDSCAPES, WEASEL HABITAT

08/09-0920 MARTES AMERICANA, AMERICAN MARTEN, GLOBAL WARMING, FOOD AVAILABILITY, BODY SIZE CHANGES, BERGMANN'S RULE, ALASKA, MAMMAL SIZE

08/09-2084 MARTIALIS HEUREKA, FORMICIDAE, BIODIVERSITY, EVOLUTION, ANT EVOLUTION, FOSSILS

08/09-1402 MASAI MARA NATIONAL RESERVE, SERENGETI NATIONAL PARK, NILE CROCODILES, AFRICAN CROCODILES, CROCODILES

08/09-1762 MASCULINIZING HORMONES, ANDROSTENEDIONE, PROGESTERONE, LOBLOLLY PINE, PINUS TAKEDA, ENVIRONMENTAL ANDROGENS, PAPER MILL AFFLUENT

08/09-2185 MASS/VELLO, SHIPWRECKS, BALTIC SEA, RUSSALKA, IRONCLAD SHIPS, MARITIME ARCHAEOLOGY

08/09-1537 MASS EXTINCTIONS, END-PERMIAN, EARLY TRIASSIC, ENVIRONMENTAL STRESS, BRACHIOPODS, BIOTIC RECOVERY

08/09-1811 MASS EXTINCTIONS, QUATERNARY MEGAFAUNA EXTINCTION, MEGAFAUNA BIOMASS, CLIMATE CHANGE, HUMAN IMPACTS

08/09-1542 MASS EXTINCTIONS, EXTINCTION MAGNITUDES, BIODIVERSITY DECLINE, GREATNESS SCALE, HABITAT DESTRUCTION

08/09-0972 MASS EXTINCTIONS, FOSSIL RECORDS, EVOLUTIONARY FAUNA, SPECIES DIVERSITY, EXTINCTION SELECTIVITY, MARINE SEDIMENTS

08/09-0866 MASS EXTINCTIONS, CORAL REEFS, CLIMATE CHANGE, MARINE SPECIES, WATER POLLUTION, MARINE ECOSYSTEMS, OCEANS, EVOLUTION

08/09-0850 MASS MIGRATION, SCHISTOCERCA GREGARIA, DESERT LOCUSTS, CANNIBALISM, LOCUST PLAGUES

08/09-2451 MASS SPECTROSCOPY, GAS CHROMATOGRAPHY, CITRUS FRUIT, SECONDARY METABOLITES, LABORATORY CHEMISTRY EXPERIMENTS, CHEMISTRY TEACHING

08/09-2361 MAST CELLS, CROMOLYN, ANXIETYLIKE BEHAVIOR, IMMUNE SYSTEM, BRAIN, NEUROIMMUNITY

08/09-1331 MASTECTOMY, MAGNETIC RESONANCE IMAGING (MRI), CANCER/BREAST, WOMEN'S HEALTH, CANCER TREATMENT

08/09-0278 MASTICOPHIS, CROTALUS ATROX, ANTIPREDATOR RESPONSES, PHRYNOSOMA CORNUTUM, PREDATOR-PREY INTERACTIONS, TEXAS HORNED LIZARDS, SNAKE FORAGING, REPTILE BEHAVIOR, LIZARD DEFENSE

08/09-0421 MATE CHOICE, EVOLUTION, ADAPTIVE PLASTICITY, SEXUAL SELECTION, LARK BUNTING, CALAMOSPIZA MELANOCORYS, MALE TRAITS, REPRODUCTIVE SUCCESS

08/09-0148 MATE CHOICE, EVOLUTIONARY PROCESSES, SEXUAL SELECTION, REPRODUCTIVE BEHAVIORS, SEX DIFFERENCES

08/09-0796 MATE CHOICE, OPTICAL SYSTEMS, BUTTERFLIES, IRIDESCENCE, COLOR DEVELOPMENT

08/09-1644 MATE CHOICE, HYBRIDS, INTERSPECIFIC HYBRIDIZATION, ANIMALS, PLANT HYBRIDS

08/09-2170 MATERIAL DEGRADATION, PLASTICS, SMITHSONIAN INSTITUTION, NATIONAL MUSEUM OF AMERICAN HISTORY, TRIPHENYL PHOSPHATE

08/09-0246 MATERIAL PRESERVATION, PIGMENT ANALYSIS, ARTWORK CONSERVATORS, DUTCH ARTISTS, MONDRIAN/PIET, MOLAB

08/09-0818 MATERIALS DESIGN, SYSTEMS BIOLOGY, OMICS APPROACH, GENOMICS, PROTEOMICS, BIOLOGICAL SYSTEMS INTERACTIONS

08/09-2428 MATERIALS SCIENCE, DRAGLINE SILK, SPIDER SILK, ARTIFICIAL NERVE GRAFTS, SILK

08/09-0817 MATERIALS SCIENCE, BONE IMPLANTS, POROSITY, SYNTHETIC BONES, POLYMER BIOCOMPOSITES, HYDROXYAPATITES

08/09-2441 MATERIALS SCIENCE, ART PRESERVATION, MUSEUM COLLECTIONS, POLYMERS, PLASTICS

08/09-1033 MATERNAL AND EMBRYO PROTECTION, EVOLUTIONARY FUNCTION OF MORNING SICKNESS, PREGNANCY, VOMITING, NAUSEA, BYPRODUCT HYPOTHESIS, MORNING SICKNESS

08/09-1062 MATERNAL ANTIBODY TRANSFER, IMMUNO-ECOLOGY, HOST-PARASITE INTERACTIONS, ENVIRONMENTAL HETEROGENEITY, PHENOTYPIC PLASTICITY, ECOLOGICAL IMMUNITY

08/09-2203 MATERNAL BEHAVIOR, VASOPRESSIN, DAM TRAIT ANXIETY, BRAIN, ARGININE VASOPRESSIN

08/09-2106 MATERNAL BLOOD TESTING, FETAL ANEUPLOIDY, NONINVASIVE PRENATAL DIAGNOSIS, TRISOMY, DEOXYRIBONUCLEIC ACID (DNA) SEQUENCING

08/09-2364 MATERNAL DEATH, PREGNANCY COMPLICATIONS, VENOUS THROMBOEMBOLISM, DEEP-VEIN THROMBOSIS, PULMONARY EMBOLISM

08/09-1599 MATERNAL GENETIC INFLUENCES, CARDIAC FUNCTIONS, SEROTONIN, HEART FAILURE, TRYPTOPHAN HYDROXYLASE

08/09-1515 MATERNAL INVESTMENT, EUROPEAN SHAG, PHALACROCORAX ARISTOTELIS, PARASITES, SEX ALLOCATION THEORY

08/09-1526 MATERPISCIS ATTENBOROUGHI, PTYCTODONTIDS, DEVONIAN, VERTEBRATE REPRODUCTIVE EVOLUTION, VIVIPARITY, LIVE BIRTH

08/09-0794 MATHEMATICAL CONCEPTS, NUMBER MAPPING, CULTURE, LINEAR MAPPING, LOGARITHMIC MAPPING, MUNDURUCU

08/09-1565 MATHEMATICAL MODELS, CANCER SCREENING, PROSTATE-SPECIFIC ANTIGEN, BIOMARKERS, TUMORS, CANCER/OVARIAN

08/09-2162 MATHEMATICS, NONVERBAL NUMBER ACUITY, APPROXIMATE NUMBER SYSTEM, LEARNING, BRAIN

08/09-0529 MATHEMATICS, CODEX VERGARA, LAND-AREA ALGORITHMS, ACOLHUA CONGRUENCE ARITHMETIC, ARITHMETIC, AZTEC CULTURE

08/09-0276 MATING, GREATER PRAIRIE CHICKEN, BIRD POPULATIONS, POPULATION DECLINE, ILLINOIS, PRAIRIES

08/09-2219 MATING, MIROUNGA LEONINA, SOUTHERN ELEPHANT SEAL, SOUTH GEORGIA ISLAND, SEAL HAREMS, BEACHMASTERS

08/09-1935 MATING BEHAVIOR, SEASIDE DRAGONLET, ERYTHRODIPLAX BERENICE, INSECT BEHAVIOR, MARINE SALT MARSHES

08/09-1669 MATING BEHAVIOR, COPULATION, SPERMOPHILUS COLUMBIANUS, COLUMBIAN GROUND SQUIRREL, PREDATION RISK, SQUIRREL BEHAVIOR

08/09-0553 MATING CALLS, TUNGARA FROG, CATEGORICAL PERCEPTION, COGNITION, COMMUNICATION, ANIMAL BEHAVIOR, FROG SIGNALS, PHYSALAEMUS PUSTULOSUS

08/09-1405 MATING PREFERENCE, AMAZON MOLLIES, POECILIA MEXICANA, ATLANTIC MOLLIES, DECEPTIVE ANIMAL COMMUNICATION, ANIMAL COMMUNICATION

08/09-1124 MATING PREFERENCE, REPTILE BEHAVIOR, BROWN ANOLE, ANOLIS SAGREI, UNFAMILIAR MATES, LIZARD MATING HABITS

08/09-0117 MATING-TYPE LOCI, PHYCOMYCES BLAKESLEEANUS, DIKARYA, SEX DETERMINATION, FUNGI

08/09-1449 MATISIA CORDATA, BROSIMUM ALICASTRUM, NEOTROPICAL RAINFORESTS, TREE SEEDLING COMPETITION, FOREST REGENERATION, POUTERIA RETICULATA, SPECIES COMPETITION

08/09-0035 MATRIARCH SOCIETIES, KALAHARI DESERT, MEERKAT BEHAVIOR, MONGOOSE, TELEVISION PROGRAMS

08/09-2357 MATRIX PROTEINS, VESICULAR STOMATITIS VIRUSES, CANCER GENE THERAPY, APOPTOSIS, IMMUNE RESPONSES

08/09-0623 MAURITIUS, COFFEE BERRY MOTH, COMMERCIAL COFFEE PLANTATIONS, EXOTIC PESTS, BERTERIA ZALUZANIA, CONSERVATION, PROPHANTIS SMARAGDINA

08/09-2155 MAXIMUM LIKELIHOOD ESTIMATION, PROBABILISTIC MODELS, EXPECTATION MAXIMIZATION ALGORITHM, BIOLOGICAL DATA MODELING, STATISTICAL MODELING

08/09-0231 MAYA BLUE, ANCIENT RITUALS, MESOAMERICAN TECHNOLOGY, INDIGO PIGMENT, COPAL INCENSE, PALYGORSKITE MINERAL

08/09-1708 MAYA CICHLID, FLORIDA, INTRODUCED SPECIES, CICHLASOMA UROPHTHALMUS, INVASIVE SPECIES, EXOTIC FISH SPECIES

08/09-2189 MAYA PYRAMIDS, PARTICLE DETECTORS, MUON DETECTORS, COSMIC RAYS, GHOST PARTICLES, ARCHAEOLOGY

08/09-0434 MAYR/ERNST, LINNAEUS/CARL, BIOLOGICAL CONCEPT, TAXONOMY, SPECIES NAMING, PHYLOGENETICS

08/09-1435 MAZAMA SPECIES, BROCKET DEER, HUNTING, DEER SYMPATRY, CONSERVATION

08/09-0753 MCF7 CELLS, CANCER/BREAST, APOPTOSIS, MITOCHONDRIA, BEE VENOM

08/09-2146 MCWORTER/FRANK, NEW PHILADELPHIA, ILLINOIS TOWNS, ARCHAEOLOGY, INTERRACIAL DYNAMICS

08/09-0343 MEADOWS, NEW YORK, FIELD MOWING, MOWING EFFECTS, DANAUS PLEXIPPUS, PIERIS RAPAE, BUTTERFLIES

08/09-1077 MEAT, MILK, CLONED ANIMALS, COWS, SHEEP, FOOD SAFETY, CONSUMER HEALTH

08/09-1734 MEAT INDUSTRY, LIVESTOCK, METHANE, GLOBAL WARMING, GREENHOUSE GASES, DAIRY FARMING

08/09-0784 MEATLESS DIETS, AMERICAN DIET, VEGETARIAN DIETS, HEALTHY DIETS, DIETARY RECOMMENDATIONS

08/09-0291 MECHANICAL ADAPTABILITY, TENSILE MODULI, DERMIS, POLYMER NANOCOMPOSITES, SEA CUCUMBERS, STIMULUS RESPONSES, CUCUMARIA FRONDOSA

08/09-0927 MECHANICAL STIMULI, PAIN BEHAVIOR, INFLAMMATORY PAIN, SENSORY NEURONS, VOLTAGE-GATED SODIUM CHANNELS, THERMOSENSATION, NOCICEPTORS

08/09-2318 MECHANOENZYMATICS, PROTEIN KINASES, TITIN, MUSCLE SIGNALING, AUTOINHIBITION

08/09-0099 MECHANOSENSORY NEURONS, DROSOPHILA, MECHANOTRANSDUCTION, CELL SHAPE, CELLULAR DEFORMATION, POIKILOTHERMIC ORGANISMS, ENVIRONMENTAL STRESS

08/09-0099 MECHANOTRANSDUCTION, CELL SHAPE, DROSOPHILA, MECHANOSENSORY NEURONS, CELLULAR DEFORMATION, POIKILOTHERMIC ORGANISMS, ENVIRONMENTAL STRESS

08/09-0690 MEDIAL SUPERIOR TEMPORAL AREA, VISUAL PROCESSING, OPTICAL FLOW, VISION, CINGULATE SULCUS VISUAL AREA, MOTION SENSING, DIRECTIONAL HEADING SENSING, EGOMOTION

08/09-1497 MEDIAL TEMPORAL LOBE, HIPPOCAMPUS, FREE RECALL, SINGLE NEURONS, VISUAL STIMULI, NEURONAL FIRING

08/09-0515 MEDICAL ADHESIVES, TISSUE ADHESIVES, GECKOS, SYNTHETIC ADHESIVES, MIMETICS

08/09-0824 MEDICAL ANTHROPOLOGY, HUMAN HEALTH, WESTERN DISEASES, EVOLUTIONARY HISTORY, BOOK REVIEW, DISEASE ORIGINS

08/09-1344 MEDICAL HISTORY PRIVACY, PATIENT CARE, CANCER GENES, GENETIC TESTING, DOCTOR-PATIENT CONFIDENTIALITY

08/09-0463 MEDICAL PUBLISHING, FOOD AND DRUG ADMINISTRATION, DRUG EFFICACY, CLINICAL TRIALS, ANTIDEPRESSANTS

08/09-0221 MEDICAL RESEARCHERS, VIOLENT PROTESTS, PEOPLE FOR THE ETHICAL TREATMENT OF ANIMALS, ANIMAL RESEARCH, LABORATORY RESEARCH, VIVISECTION

08/09-2458 MEDICAL SCHOOL CURRICULUM, JOHNS HOPKINS SCHOOL OF MEDICINE, PALEONTOLOGISTS, COMPARATIVE ANATOMY, EVOLUTIONARY STUDIES

08/09-2466 MEDICAL TECHNOLOGY INDUSTRY, VENTURE CAPITAL, FUNDING, BIOTECHNOLOGY, ECONOMY

08/09-1318 MEDICAL THEORIES, BRAIN, BIPHASIC DOSE RESPONSE, TOXIN LEVELS, HORMESIS

08/09-1627 MEDICAL TREATMENTS, PHARMACOKINETICS, ACCELERATOR MASS SPECTROMETRY, DRUG TESTING, MICRODOSING

08/09-0779 MEDICARE, HOSPICE CARE, LONG-TERM HEALTH CARE, HOME HEALTH AIDES, BEREAVEMENT SERVICES

08/09-0716 MEDICATIONS, DRUG DEVELOPMENT, SIDE EFFECTS, ADVERSE DRUG EFFECTS, CLINICAL TRIALS, MARKETING, PHARMACEUTICAL MARKETING

08/09-0248 MEDICATIONS, DRUG FORMULATIONS, DISINTEGRANTS, DILUENTS, PHARMACEUTICAL INGREDIENTS, EXCIPIENTS

08/09-0771 MEDICATIONS, PRESCRIPTION DRUGS, GENERIC DRUGS, BRAND-NAME DRUGS, DRUG EFFECTIVENESS, HEALTHCARE COSTS, PUBLIC HEALTH

08/09-2144 MEDICATION THERAPY, STENTS, VARIANT ANGINA, CHEST PAIN, CORONARY ARTERY DISEASE, ANGINA

08/09-0791 MEDICINAL WATER, SPARKLING MINERAL WATER, EFFERVESCENT WATER, CARBONATED WATER, NATURAL SPRINGS

08/09-1070 MEDICINE, AYURVEDA, FREE RADICAL SCAVENGERS, ANTIOXIDANT ACTIVITY, CURCUMA LONGA, TURMERIC, HERBS, PLANT-BASED DRUGS

08/09-1367 MEDICINE RESOURCES, FOOD RESOURCES, SOUTH AMERICA, HUMAN MIGRATIONS, MONTE VERDE, SEAWEED

08/09-0230 MEDIEVAL EXECUTION, QUARTERING, ENGLAND, HUMAN REMAINS IDENTIFICATION, DESPENSER/SIR HUGH

08/09-1042 MEDITERRANEAN DIET, LOW-FAT DIETS, LOW-CARBOHYDRATE DIETS, WEIGHT LOSS, OBESITY INTERVENTION

08/09-2391 MEDITERRANEAN DIET, DIET, NUTRITION, WOMEN'S HEALTH, HEART DISEASE PREVENTION

08/09-1322 MEDITERRANEAN DIET, CARDIOVASCULAR HEALTH, FATTY ACIDS, OLIVE OIL, OLEIC ACID, BLOOD PRESSURE, LIPID THERAPY

08/09-1971 MEDITERRANEAN HABITATS, VASCULAR PLANT DIVERSITY, MILD WINTER CLIMATES, BIODIVERSITY, CONSERVATION, ENDANGERED HABITATS

08/09-1478 MEDITERRANEAN MONK SEAL, MADEIRA ARCHIPELAGO, CONSERVATION PROGRAMS, ENDANGERED SPECIES, MONACHUS MONACHUS, MONK SEAL

08/09-1464 MEDITERRANEAN SEA, SWORDFISH, PERSISTENT ORGANIC POLLUTANTS, POLYBROMINATED DIPHENYL ETHERS, CHLORINATED PESTICIDES, XIPHIAS GLADIUS

08/09-0302 MEDUSANS, CNIDARIANS, JELLYFISH, JET PROPULSION, HYDROZOA, LOCOMOTION

08/09-0035 MEERKAT BEHAVIOR, MONGOOSE, KALAHARI DESERT, MATRIARCH SOCIETIES, TELEVISION PROGRAMS

08/09-1102 MEGABATS, MICROBATS, SOCIAL BEHAVIOR, BATS, LONGEVITY, THERMOREGULATION, ROOST AVAILABILITY

08/09-0735 MEGACHIROPTERA, LAGOS BAT VIRUS, LYSSAVIRUSES, BATS, EPOMOPHORUS GAMBIANUS, EIDOLON HELVUM

08/09-1532 MEGAFAUNA, TASMANIA, EXTINCTIONS, HUMAN HUNTING, AUSTRALIA

08/09-1811 MEGAFAUNA BIOMASS, MASS EXTINCTION, QUATERNARY MEGAFAUNA EXTINCTION, CLIMATE CHANGE, HUMAN IMPACTS

08/09-0226 MEGALITHS, NEOLITHIC PERIOD, MENTAL REFITTING, GRANITE OUTCROP, ANCIENT BUILDING TECHNOLOGY

08/09-0303 MEGAPTERA NOVAEANGLIAE, HUMPBACK WHALE NATURAL HISTORY, WHALE CONSERVATION COMMISSION, HUNTING, BALEEN WHALE OIL, POPULATION DECLINE

08/09-0136 MEIOSIS, MITOSIS, CHROMOSOME COMPACTION, CHROMOKINESINS, NUCLEAR ENVELOPE FORMATION, EMBRYOGENESIS, CELL DIVISION

08/09-2213 MEIOTIC MATURATION, OOCYTES, CYCLIC ADENOSINE MONOPHOSPHATE, LUTEINIZING HORMONE

08/09-1310 MELANIN-CONCENTRATING HORMONES, COLITIS, INFLAMMATORY BOWEL DISEASES, INTESTINAL INFLAMMATION, TRINITROBENZENE SULFONIC ACID

08/09-1958 MELANIZATION, TYROSINASE, PHENOL OXIDASE, MUSCA DOMESTICA, HOUSEFLY

08/09-1931 MELANOCORTIN SYSTEM, ANIMAL COLORATION, PLEIOTROPY, AGOUTI-SIGNALING PROTEIN, BEHAVIORAL DIFFERENCES

08/09-0720 MELANOCYTE DIFFERENTIATION ANTIGENS, CANCER, IMMUNOTHERAPY, T CELLS, ADOPTIVE TRANSFER

08/09-1032 MELANOMA, GENE EXPRESSION, SQUAMOUS CELL CARCINOMA, CANCER/SKIN, BASAL CELL CANCERS

08/09-0213 MELANOMA, SKIN TYPES, CUTANEOUS MALIGNANT MELANOMA, VITAMIN D, ULTRAVIOLET RADIATION, SUN EXPOSURE, CANCER/SKIN

08/09-1238 MELANOPSIN, VISION, RETINAL GANGLION CELLS, EYESIGHT, NON-IMAGE-FORMING VISION

08/09-0649 MELES MELES, DISEASE CONTROL, MYCOBACTERIUM BOVIS, BADGERS, UNITED KINGDOM, CATTLE, BOVINE TUBERCULOSIS, RANDOMISED BADGER CULLING TRIAL

08/09-0632 MELITAEA CINXIA, GLANVILLE FRITILLARY BUTTERFLY, INSECT THERMOREGULATION, BUTTERFLY FITNESS, PGI GENE, OVIPOSITION

08/09-1974 MELOIDOGYNE HAPLA, ROOT-KNOT NEMATODES, GENOME SEQUENCES, PARASITISM, PLANT PARASITES, HOST-PARASITE INTERACTIONS

08/09-1812 MELON FLOWERS, ANDROMONOECY, SEX DETERMINATION, GENE MUTATIONS, ETHYLENE BIOSYNTHESIS ENZYME

08/09-0289 MELOPHORUS BAGOTI, DESERT ANTS, MEMORY RETENTION, VISUAL NAVIGATION, FORAGING, INSECT BEHAVIOR, ROUTE MEMORY

08/09-0119 MELOSPIZA GEORGIANA, BIRD SONG, SWAMP SPARROWS, VOCAL COMMUNICATION, ANIMAL COMMUNICATION, AUDITORY-VOCAL MIRRORING, SONG PERCEPTION

08/09-1696 MELOSPIZA MELODIA, LANGUAGE, BRAIN, BIRD SONGS, LEARNING, SONG SPARROWS

08/09-0589 MELOSPIZA MELODIA, SONG SPARROW, SIGNAL RELIABILITY, HONEST ADVERTISEMENT, BIRD SONG REPERTOIRES, MALE COMMUNICATION, AVIAN BEHAVIOR

08/09-2399 MEMANTINE, ALZHEIMER'S DISEASE, CHOLINESTERASE INHIBITORS, COGNITIVE DECLINE, GLUTAMATE, DRUG THERAPY, BRAIN

08/09-0132 MEMBRANE PROTEINS, ENDOPLASMIC RETICULUM, RETICULONS, TUBULE FORMATION, ORGANELLE SHAPES

08/09-2103 MEMBRANE PROTEINS, CELL DEATH, PROTEIN MISTRANSLATION, BACTERICIDAL ANTIBIOTICS, AMINOGLYCOSIDES

08/09-1903 MEMBRANE PROTEINS, NANOLIPOPROTEIN PARTICLES, CELL MEMBRANES, PROTEIN STRUCTURES, DRUG DEVELOPMENT

08/09-0746 MEMBRANE TARGETING, AMYLOID PEPTIDES, BETA-SECRETASE, ALZHEIMER'S DISEASE, BRAIN, NEURODEGENERATIVE DISEASES

08/09-0131 MEMBRANE TRANSPORT, EXOSOMES, BUDDING, INTRALUMINAL VESICLES, MULTIVESICULAR ENDOSOMES, PROTEOLIPID PROTEINS, ENDOSOMAL SORTING COMPLEX, CELL SORTING

08/09-2436 MEMORY, ANIMAL MEMORY, EPISODIC MEMORY, BRAIN, COGNITION

08/09-2437 MEMORY, DAYDREAMING, DEFAULT NETWORK, BRAIN, NEUROSCIENCE

08/09-2218 MEMORY, ODOR INTENSITY LEARNING, FRUIT FLIES, DROSOPHILA MELANOGASTER, INSECT LEARNING

08/09-2412 MEMORY, ALZHEIMER'S DISEASE, DEMENTIA, GINKGO BILOBA, BRAIN, CLINICAL TRIALS

08/09-0995 MEMORY, DEPRESSION, COGNITION, CALCIUM, BRAIN DYSFUNCTIONS, VITAMIN D, CYTOKINE THEORY, VITAMIN DEFICIENCIES

08/09-0108 MEMORY, SPEECH PROCESSES, WORD RETRIEVAL, SEMANTICS, PHONOLOGY, TIP-OF-THE TONGUE STATE

08/09-1626 MEMORY, BRAIN, INFORMATION STORAGE CAPACITY, OBJECT DETAILS, VISUAL MEMORY, LONG-TERM MEMORY

08/09-1116 MEMORY, OCTOPUS, LEARNING, INVERTEBRATES, LONG-TERM POTENTIATION, BRAIN

08/09-0245 MEMORY, HYPERTHYMESTIC SYNDROME, FORGETTING, AUTOBIOGRAPHICAL MEMORY RECALL, BRAIN FUNCTION, STORED INFORMATION

08/09-1642 MEMORY, BRAIN, AUTOBIOGRAPHICAL MEMORY, HUMAN MEMORY, FUTURE EVENT SIMULATIONS

08/09-2054 MEMORY, S6KII, FRUIT FLIES, SPATIAL ORIENTATION MEMORY, DROSOPHILA MELANOGASTER, BRAIN

08/09-0728 MEMORY B CELLS, ANTIBODY-SECRETING PLASMA CELLS, INFLUENZA VACCINATION, CLONING, MONOCLONAL ANTIBODIES, IMMUNOGLOBULIN G, SOMATIC HYPERMUTATIONS

08/09-0680 MEMORY CONSOLIDATION, FEAR CONDITIONING, GLUTAMATE RECEPTORS, PROTEIN SYNTHESIS, LONG-TERM MEMORY, LEARNING

08/09-1323 MEMORY DRUGS, COGNITIVE ENHANCERS, SLEEP DEPRIVATION, STIMULANT USAGE, BRAIN STIMULATION

08/09-2444 MEMORY FORMATION, HIGHER COGNITION, BRAIN-MACHINE INTERFACES, NEUROTECHNOLOGY

08/09-2179 MEMORY GENES, EPIGENETICS, ACETYLATION, GENE EXPRESSION, HISTONE PROTEINS

08/09-0192 MEMORY LOSS, ALZHEIMER'S DISEASE TESTING, BRAIN DISORDERS, NEURODEGENERATIVE DISORDERS, DEMENTIA

08/09-0965 MEMORY RECALL, BRAIN FUNCTION, EPISODIC MEMORY, COGNITIVE PROCESSING, TIME PERCEPTION, NEUROPSYCHOLOGY, RAT MEMORY, PAST PERCEPTION, ANIMAL BEHAVIOR

08/09-1223 MEMORY RECALL, ANIMAL BEHAVIOR, TEMPORAL CUES, RATS, EPISODIC MEMORY

08/09-0289 MEMORY RETENTION, MELOPHORUS BAGOTI, DESERT ANTS, VISUAL NAVIGATION, FORAGING, INSECT BEHAVIOR, ROUTE MEMORY

08/09-0259 MEMORY RETRIEVAL, LEARNING, INFORMATION RECALL, TESTING, STUDYING

08/09-1326 MEMORY T CELLS, VACCINES, DENDRITIC CELLS, T CELLS, IMMUNE SYSTEM

08/09-0662 MEMORY TESTS, MAGNETOENCEPHALOGRAPHY, FUNCTIONAL COMMUNICATION, LEARNING PROCESSES, PRIMING, PREFRONTAL CORTEX, TEMPORAL CORTEX, OBJECT REPETITION, BRAIN FUNCTION

08/09-1661 MENADIONE BIOSYNTHESIS, STAPHYLOCOCCUS AUREUS, GENE EXPRESSION, ADENOSINE TRIPHOSPHATE (ATP) PRODUCTION, HEMIN

08/09-1354 MENDEL/GREGOR, DARWIN/CHARLES, METABOLISM, EVOLUTIONARY THEORIES, CARBON FIXATION, ORIGIN OF LIFE

08/09-0481 MENDELIAN RANDOMIZATION, HYPERTENSION, ALCOHOL INTAKE, BLOOD PRESSURE, ALDEHYDE DEHYDROGENASE 2

08/09-2330 MENDELIAN RANDOMIZATION, DIABETES RISK, C-REACTIVE PROTEIN, SINGLE NUCLEOTIDE POLYMORPHISMS, INSULIN RESISTANCE

08/09-0154 MENDELIAN TRAITS, COAT COLOR VARIATIONS, QUANTITATIVE TRAIT LOCI, PHENOTYPES, FITNESS MODELS, GENE COLOR MUTATIONS, SHEEP COAT, EVOLUTION

08/09-1857 MENIERE'S DISEASE, VERTIGO, EAR DISEASE, TREATMENT OPTIONS, HEARING LOSS, SENSORINEURAL HEARING LOSS, TINNITUS

08/09-1557 MENINGOCOCCAL DISEASES, OUTER MEMBRANE VESICLE VACCINES, NEISSERIA MENINGITIDIS, BACTERIAL INFECTIONS, FATALITY RATES

08/09-0468 MENKES DISEASE, INFANT MORTALITY, COPPER REPLACEMENT THERAPY, GENETIC MUTATIONS, NEUROCHEMICAL LEVELS

08/09-0776 MENOPAUSE, UTERINE FIBROIDS, FIBROID TREATMENT, WOMEN'S HEALTH, HYSTERECTOMY

08/09-0500 MENOPAUSE, AMENORRHEA, ESTROGEN SUPPLEMENTS, VASOMOTOR SYMPTOMS, HOT FLASHES

08/09-0482 MENOPAUSE, DEPRESSION, PERIMENOPAUSE, HORMONE LEVELS, WOMEN'S HEALTH

08/09-1590 MEN'S HEALTH, CARDIOVASCULAR DISEASE, VITAMIN SUPPLEMENTS, CLINICAL TRIALS, STROKE PREVENTION, DIETARY SUPPLEMENTS, ANTIOXIDANTS

08/09-1004 MEN'S HEALTH, ABDOMINAL OBESITY, BLOOD PRESSURE, STRESS MANAGEMENT, EXERCISE, NUTRITION, GENE EXPRESSION, CANCER/PROSTATE

08/09-1298 MEN'S HEALTH, PROSTATE-SPECIFIC ANTIGEN TEST, CANCER TREATMENT, ANDROGEN-DEPRIVATION THERAPY, CANCER/PROSTATE

08/09-1591 MEN'S HEALTH, AGE-RELATED DISORDERS, TESTOSTERONE DEFICIENCY, MALE MENOPAUSE, ANDROPAUSE

08/09-0184 MEN'S HEALTH, AGING, RISK FACTORS, CANCER/PROSTATE, PROSTATE-SPECIFIC ANTIGEN

08/09-0216 MEN'S HEALTH, AGING, HORMONES, TESTOSTERONE THERAPY, DIETARY SUPPLEMENTS

08/09-0510 MENTAL ABILITY, PEPPERBERG/IRENE, AFRICAN GRAY PARROT, ANIMAL COGNITION, SELF-AWARENESS

08/09-1593 MENTAL DECLINE, NEURODEGENERATIVE DISORDERS, COGNITIVE FUNCTION, ALZHEIMER'S DISEASE, B VITAMIN SUPPLEMENTATION, HOMOCYSTEINE LEVELS

08/09-1201 MENTAL DISEASE, DEPRESSION, EPIGENETICS, SCHIZOPHRENIA, GENE EXPRESSION, PROTEIN SYNTHESIS, BRAIN DISORDERS

08/09-2116 MENTAL DISORDER RISK FACTORS, COPY NUMBER VARIANTS, GENE DUPLICATIONS, CHROMOSOMAL DELETIONS, SCHIZOPHRENIA

08/09-2115 MENTAL DISORDERS, GENE MICRODELETIONS, COPY NUMBER VARIANTS, SCHIZOPHRENIA, BRAIN

08/09-2121 MENTAL FITNESS, MILD COGNITIVE IMPAIRMENT, BRAIN PLASTICITY TRAINING, BRAIN, NEURAL RESERVES, COGNITIVE TRAINING PROGRAMS

08/09-1909 MENTAL HEALTH, ANTIPSYCHOTICS, SCHIZOPHRENIA, PSYCHOSIS, BRAIN DISORDERS, PORTLAND IDENTIFICATION AND EARLY REFERRAL PROGRAM

08/09-2401 MENTAL HEALTH, COGNITIVE BEHAVIORAL THERAPY, PHOBIAS, SOCIAL ANXIETY DISORDER, SELECTIVE SEROTONIN REUPTAKE INHIBITORS (SSRIS)

08/09-2405 MENTAL HEALTH, EFFORT-DRIVEN REWARD SYSTEM, SEROTONIN IMBALANCES, ANTIDEPRESSANTS, DEPRESSION RATES, EXERCISE

08/09-1230 MENTAL ILLNESS, GENETIC PREDISPOSITION, EPIGENETICS, ILLNESS SUSCEPTIBILITY, NATURE VERSUS NURTURE

08/09-0986 MENTAL ILLNESS, BRAIN, ANTIPSYCHOTIC DRUGS, MUSCARINIC RECEPTORS, SCHIZOPHRENIA, DRUG DEVELOPMENT

08/09-1225 MENTAL ILLNESS, NEURODEVELOPMENTAL PATHWAYS, GENE MUTATIONS, SCHIZOPHRENIA, BRAIN

08/09-0682 MENTAL ILLNESS, LEARNING, MYELIN, GRAY MATTER, WHITE MATTER, BRAIN COMPOSITION, DIFFUSION TENSOR IMAGING

08/09-1598 MENTAL ILLNESS, BRAIN, CORTICAL REGIONS, REVERSAL LEARNING, ORBITOFRONTAL CORTEX, OBSESSIVE-COMPULSIVE DISORDER

08/09-1349 MENTAL ILLNESS, SCHIZOPHRENIA, VIRAL INFECTIONS, TOXOPLASMA GONDII, CYTOKINES, IMMUNE RESPONSES

08/09-0519 MENTALIZING, SOCIAL COGNITION, REPETITION SUPPRESSION, VENTROMEDIAL PREFRONTAL CORTEX, SELF-REFLECTION, BRAIN, INTROSPECTION

08/09-0226 MENTAL REFITTING, MEGALITHS, NEOLITHIC PERIOD, GRANITE OUTCROP, ANCIENT BUILDING TECHNOLOGY

08/09-1275 MENTAL RETARDATION, GENITOURINARY ANOMALIES, ANIRIDIA, WILMS TUMOR, BODY MASS INDEX (BMI), CHILDHOOD-ONSET OBESITY, BRAIN-DERIVED NEUROTROPHIC FACTOR, WAGR SYNDROME

08/09-2032 MENTAL RETARDATION, TUMOR DEVELOPMENT, CHROMOSOME ABNORMALITY, CELL IMMORTALIZATION, ANEUPLOIDY, DEVELOPMENTAL ABNORMALITIES
08/09-1270 MENTAL RETARDATION, UBIQUITIN LIGASES, DROSOPHILA, ANGELMAN SYNDROME, GENE MUTATIONS, NEUROLOGICAL DISORDERS, FRUIT FLIES
08/09-2183 MENTAL SPAM FILTER, PREFRONTAL CORTEX, BASAL GANGLIA, INFORMATION PROCESSING, BRAIN, DATA RETRIEVAL
08/09-2261 MERCENARIA MERCENARIA, AQUACULTURE, HARD CLAMS, FLORIDA, WATER COLUMN CHARACTERISTICS
08/09-1468 MERCURY, ANTARCTICA, BACKGROUND MERCURY LEVELS, TOXIC METAL DEPOSITION, POLAR DESERT ECOSYSTEMS
08/09-2265 MERCURY, CADMIUM, PASSERINE BIRDS, BIRD FEATHER ANALYSIS, HEAVY METAL CONTAMINATION, ENVIRONMENTAL TOXICOLOGY, LEAD
08/09-1770 MERCURY CONTAMINATION, TOXIC HEAVY METALS, RIVER POLLUTION, BIOACCUMULATION, FISH CONTAMINATION, METHYLMERCURY
08/09-1188 MERCURY CONTAMINATION, BELUGA WHALES, BIOMAGNIFICATION, FATTY ACIDS, DELPHINAPTERUS LEUCAS, WHALE HABITAT SELECTION
08/09-0198 MERCURY CONTAMINATION, FATTY FISH, ESSENTIAL FATTY ACIDS, OMEGA-3 FATTY ACIDS, HEART ATTACK RISK, FISH CONSUMPTION
08/09-1836 MERCURY TOXICITY, AUTISM SPECTRUM DISORDER, PORPHYRINURIA, ENVIRONMENTAL TOXICANTS, NEURODEVELOPMENTAL DISORDERS
08/09-0476 MERKEL CELL CARCINOMA, POLYOMAVIRUSES, VIRAL DNA, CLONAL EXPANSION, TUMOR FORMATION, CANCER/SKIN, DEOXYRIBONUCLEIC ACID (DNA)
08/09-2107 MERKEL CELL CARCINOMA, VIRUS REPLICATION, T ANTIGEN MUTATIONS, POLYOMAVIRUSES, CANCER/SKIN
08/09-1959 MEROPS APIASTER, EUROPEAN BEE-EATERS, COOPERATIVE BREEDING, SONGBIRD BEHAVIOR
08/09-0225 MESA VERDE, ANCESTRAL PUEBLO PEOPLE, ANASAZI, ABANDONED SETTLEMENTS, CLIFF DWELLINGS, HUMAN MIGRATION
08/09-1299 MESENCHYMAL STEM CELLS, DIABETES TYPE 1, STEM CELL THERAPY, IMMUNOMODULATORS, AUTOIMMUNE RESPONSE
08/09-1003 MESENCHYMAL STEM CELLS, ENDOTHELIAL CELLS, SMOOTH MUSCLE CELLS, SMALL DIAMETER HUMAN VESSEL WALLS, BONE MARROW
08/09-1847 MESENCHYMAL STEM CELLS, OSTEOPOROSIS, CELL DIFFERENTIATION, OXYTOCIN, HUMAN MULTIPOTENT ADIPOSE-DERIVED STEM CELLS
08/09-0106 MESENCHYMAL STROMAL CELLS, STEM CELLS, WHARTON'S JELLY CELLS, STROMAL CELLS
08/09-1846 MESENCHYMAL STROMAL CELLS, CARDIOVASCULAR DISEASE, TISSUE ENGINEERING, CELLULAR THERAPY, HEART FAILURE
08/09-2206 MESENDODERM, CELL DIVISIONS, SCANNED LIGHT SHEET FLUORESCENCE MICROSCOPY, EMBRYONIC DEVELOPMENT, ZEBRAFISH, DANIO RERIO
08/09-0603 MESOAMERICA, SPECIES DISTRIBUTIONS, AVIFAUNAS, NEOTROPICAL MONTANE FORESTS, SOUTH AMERICA, BIRD BIODIVERSITY
08/09-0880 MESOAMERICAN BARRIER REEF SYSTEM, SPATIAL SCALE DIVERSITY, REEF FISH, CORAL REEF BIODIVERSITY, ADDITIVE DIVERSITY PARTITIONING, BIODIVERSITY LOSS
08/09-0231 MESOAMERICAN TECHNOLOGY, ANCIENT RITUALS, MAYA BLUE, INDIGO PIGMENT, COPAL INCENSE, PALYGORSKITE MINERAL
08/09-1767 MESOGOBIUS BATRACHOCEPHALUS, SCORPAENA PORCUS, BOTTOM-DWELLING FISH CONTAMINATION, WATER POLLUTION, BLACK SEA, AQUATIC ENVIRONMENT POLLUTION, NITROSAMINES
08/09-2438 MESOLITHIC PEOPLE, GLOBAL WARMING, BRITAIN, GRAVES, BURIAL SITES
08/09-0093 MESOPHICATION, PRESETTLEMENT VEGETATION, HARDWOOD FORESTS, EASTERN UNITED STATES, FIRE SUPPRESSION, PINE, OAK, FOREST MANAGEMENT
08/09-2175 MESOPOTAMIA, CUNEIFORM SCRIPT, URKESH, HURRIANS, ARCHAEOLOGY, ANCIENT CIVILIZATIONS
08/09-0252 MESOPOTAMIAN URBANISM, NEAR EASTERN SETTLEMENTS, TELL BRAK, SYRIAN EXCAVATION SITES, URBANISM, ANCIENT CIVILIZATIONS
08/09-0879 MESOSETUM FILIFOLIUM, ACOELORRAPHE WRIGHTII, BELIZE, SAVANNAS, PASPALUM PULCHELLUM, VEGETATIVE COMPOSITIONS, NEOTROPICAL FLORA, COASTAL COMMUNITIES, PALMS, PINES, GRASSES
08/09-2211 MESOSPHERE, AIRBORNE MICROBES, PATHOGENS, FUNGAL DISEASE, CRYPTOCOCCOSIS
08/09-1030 MESSENGER RNA, DEOXYRIBONUCLEIC ACID (DNA), MICRORNA, GENE TRANSLATION, BIOMARKERS, CANCER PROGNOSIS, RIBONUCLEIC ACID (RNA), JUNK DNA
08/09-0175 META-ANALYSIS, CANCER RISK, BODY MASS INDEX (BMI), OBESITY, PUBLIC HEALTH
08/09-1002 METABOLIC CHANGE, GLUCOCORTICOID HORMONES, CUSHING'S SYNDROME, OBESITY, INSULIN RESISTANCE, ADENOSINE MONOPHOSPHATE-ACTIVATED PROTEIN KINASE
08/09-1281 METABOLIC DISEASE NETWORKS, COMORBIDITY, DISEASE PHENOTYPES, CONNECTED DISEASES, GENETIC DEFECTS
08/09-2303 METABOLIC DISORDERS, LIPID HORMONES, ADIPOSE TISSUE, SYSTEMIC METABOLISM, FATTY ACID-BINDING PROTEINS
08/09-1321 METABOLIC DISORDERS, INSULIN RESISTANCE, OBESITY, ADIPOSE TISSUE EXPANDABILITY HYPOTHESIS, DIABETES
08/09-1371 METABOLIC DISORDERS, OBESITY TREATMENT, NUTRITION, OVEREATING, PUBLIC HEALTH, BOOK REVIEW, CHILDHOOD OBESITY
08/09-1839 METABOLIC DISORDERS, SINGLE NUCLEOTIDE POLYMORPHISMS, CANCER RISK, ADIPONECTIN GENES, CANCER/COLORECTAL, ADIPOQ GENE
08/09-0453 METABOLIC DISORDERS, INSULIN RESISTANCE, OBESITY, HEAT SHOCK PROTEIN 72, TYPE 2 DIABETES, PROTEIN KINASES, HIGH-FAT DIETS
08/09-0262 METABOLIC ENERGY COSTS, HUMAN LOCOMOTION AIDS, ICE SKATE DEVELOPMENT, ANCIENT HUMAN SURVIVAL, FINLAND
08/09-1024 METABOLIC PHENOTYPES, BLOOD PRESSURE, CARDIOVASCULAR DISEASE, RISK FACTORS, PHENOTYPIC DIVERSITY, DIET
08/09-1572 METABOLIC SYNDROME, DISEASE RISK FACTORS, CARDIOVASCULAR DISEASE, DIABETES TYPE II, ELDERLY ADULT HEALTH
08/09-1296 METABOLIC SYNDROME, LOW-DENSITY LIPOPROTEIN (LDL) OXIDATION, RISK FACTORS, CORONARY HEART DISEASE, DIABETES TYPE 2
08/09-1589 METABOLIC SYNDROME, ENDURANCE EXERCISE, AGING EFFECTS, MITOCHONDRIAL DYSFUNCTION, INSULIN SENSITIVITY
08/09-1481 METABOLIC THEORY OF ECOLOGY, ECOLOGICAL RELATIONSHIPS, RESOURCE DISTRIBUTION NETWORKS, BODY SIZE-TEMPERATURE RELATIONSHIP, SCIENTIFIC MODELS
08/09-1354 METABOLISM, EVOLUTIONARY THEORIES, DARWIN/CHARLES, MENDEL/GREGOR, CARBON FIXATION, ORIGIN OF LIFE
08/09-1795 METABOLISM, GROWTH-DIFFERENTIATION FACTOR 3, ADIPOSE TISSUE, DIET-INDUCED OBESITY, ALK7
08/09-0389 METABOLISM, GENE EXPRESSION, INTRACELLULAR DIFFERENTIATION, MACROPHAGES, SAND FLIES, LEISHMANIA DONOVANI, PROMASTIGOTES, INTRACELLULAR PARASITES
08/09-2394 METABOLISM, OBESITY, SLEEP DEPRIVATION, ABDOMINAL FAT, EXERCISE BENEFITS, WEIGHT GAIN, WOMEN'S HEALTH
08/09-2395 METABOLISM, LIPOIC ACID, CARNITINE, QUERCETIN, INSULIN RESISTANCE, EXERCISE BENEFITS, MITOCHONDRIA
08/09-0841 METABOLISM, CELL DIVISION, CIRCADIAN OSCILLATOR PROTEINS, CLOCK PROTEINS, SYNECHOCOCCUS ELONGATUS, CYANOBACTERIA, PROTEIN KINASES
08/09-1781 METABOLISM DYSFUNCTION, HIGH-FAT DIET, SIRTUINS, INFLAMMATION, GENE-ENVIRONMENT INTERACTIONS
08/09-0962 METABOLITE GRADIENTS, MITOCHONDRIAL TRANSMEMBRANE POTENTIAL, XENOPUS EGG, MORPHOGENESIS, ENERGY SINKS
08/09-0982 METACOMMUNITY SCALES, GENETIC DIVERSITY, FOOD WEB STRUCTURE, ECOSYSTEMS, EVOLUTION
08/09-1748 METAGENOMICS, SUBSEAFLOOR BIOSPHERE, PERU MARGIN, ARCHAEA, MICROBES
08/09-0091 METAGENOMICS, FRESHWATER ECOLOGY, MICROBIAL ECOLOGY, UNCULTURED MICROORGANISMS, BACTERIOPLANKTON, ECOLOGICAL GENETICS
08/09-0059 METAGENOMICS, VANILLATE, DIMETHYLSULPHONIOPROPIONATE, MARINE BACTERIA, DISSOLVED ORGANIC CARBON, BACTERIOPLANKTON, CARBON CYCLE
08/09-1763 METAL ACCUMULATION, TOXICOKINETICS, BIOACCUMULATION, HEAVY METAL BIOACCUMULATION, HELIX ASPERSA, SNAILS, SUBCELLULAR PARTITIONING
08/09-0301 METAL CHELATION, BACTERIAL GROWTH, ABSCESSES, STAPHYLOCOCCUS AUREUS, BACTERIAL INFECTIONS, CALPROTECTINS, IMMUNE SYSTEM
08/09-0053 METAL CONTAMINATION, CHINA, YELLOW SEA, BIVALVES, ORGANIC POLLUTANTS, MARINE POLLUTION
08/09-0351 METAL CONTAMINATION, CATALYTIC CONVERTERS, PALLADIUM POLLUTION, PLATINUM POLLUTION, ARENICOLA MARINA, WATER POLLUTION
08/09-1159 METAL CONTAMINATION, MUSSELS, COASTAL WATER POLLUTION, BIOACCUMULATION, WATER POLLUTION PROXIES, ENVIRONMENTAL TOXICOLOGY
08/09-0644 METAL EXCHANGE, DIATOMS, ZINC, CADMIUM CARBONIC ANHYDRASE
08/09-0640 METALIMNION, LAKE WHATCOM, OXYGEN MAXIMA, AMMONIUM MAXIMA, CHLOROPHYLL, FRESHWATER LAKE PRODUCTIVITY, MICROBIOTA
08/09-1504 METALLOCHAPERONES, IRON, FERRITIN, CYTOSOLIC CHAPERONES, FUNGI METABOLISM
08/09-1630 METALLOENZYMES, OXIDATION CATALYSIS, BIOMIMETIC CATALYSTS, GREEN CHEMISTRY, ENZYMES
08/09-1268 METALLOPROTEINASE-13, TYROSINE NITRATION, NITRIC OXIDE, WOUND HEALING, SKIN REPAIR
08/09-2450 METALLURGY, HISTORY OF SCIENCE, CHEMICAL NOTATION, ALCHEMY, ELEMENTS
08/09-1773 METAL TOXICITY, SOIL CONTAMINATION, COPPER TOXICITY, BIOAVAILABILITY, CATION-EXCHANGE CAPACITY, FOLSOMIA CANDIDA, EISENIA FETIDA
08/09-1071 META-MATERIALS, INDEX OF REFRACTION, LAWS OF OPTICS, INVISIBILITY, MICROWAVE RADIATION
08/09-1495 METAMORPHOSIS, DORSAL BRANCHES, TRACHEAL CELLS, PROGENITOR CELLS, FRUIT FLIES, DROSOPHILA, TISSUE REMODELING
08/09-2101 METANEPHRIC MESENCHYME, RENAL STEM CELLS, CANCER/KIDNEY, POLYCOMB GROUP GENES, NEPHRIC-PROGENITOR GENES
08/09-0402 METAPHASE, MITOSIS, CHROMOSOME SEGREGATION, CENTROMERES, DEOXYRIBONUCLEIC ACID (DNA) ASSEMBLY
08/09-0062 METAPNEUMOVIRUS, HUMAN RESPIRATORY SYNCYTIAL VIRUS, PARAMYXOVIRUSES, DISEASE TRANSMISSION, HABITUATED APES, GREAT APES, RESPIRATORY DISEASES, CHIMPANZEE, PAN TROGLODYTES, PRIMATE CONSERVATION
08/09-1440 METAPOPULATION DYNAMICS, WESTERN BLUEBIRDS, RANGE EXPANSION, ADAPTIVE DISPERSAL STRATEGIES, DISPERSIVE PHENOTYPES, AGGRESSIVE POPULATIONS
08/09-0162 METASTASIS, PANCREATIC RESECTIONS, RENAL CELL CARCINOMA, NEPHRECTOMY, CANCER/PANCREATIC
08/09-0942 METASTASIS, TUMOR CELLS, MITOCHONDRIAL DEOXYRIBONUCLEIC ACID (MTDNA), REACTIVE OXYGEN SPECIES, SOMATIC MUTATIONS, DEOXYRIBONUCLEIC ACID (DNA) MUTATIONS
08/09-0738 METASTASIS, CANCER/BREAST, GENE EXPRESSION SIGNATURES, BROMODOMAIN 4, SURVIVAL PREDICTION
08/09-1845 METASTASIS, MAMMARY CELLS, DOXYCYCLINE, PULMONARY LESIONS, TUMOR CELLS, CANCER/LUNG
08/09-0480 METASTASIS, CANCER OF UNKNOWN PRIMARY ORIGIN, MICRORIBONUCLEIC ACID (MIRNA), BIOMARKERS
08/09-0096 METASTASIS, TUMOR GROWTH, CANCER/BREAST, GENE EXPRESSION, NUCLEAR PROTEINS, SPECIAL AT-RICH SEQUENCE BINDING 1, MALIGNANT TUMOR DYNAMICS, SATB1 PROTEIN
08/09-1272 METASTASIS, EPIGENETIC SILENCING, METHYLATION, MICRORIBONUCLEIC ACID (RNA), TUMOR GROWTH, CANCER CELLS, LYMPH NODES

08/09-1269 METASTASIS, TESTOSTERONE, TUMOR SUPPRESSION, CANCER/PROSTATE, ANDROGEN DEPRIVATION THERAPY, TRANSFORMING GROWTH FACTOR-BETA 1

08/09-1602 METASTATIC SUPPRESSION, CANCER TREATMENT, ALPHA-NU-BETA-3, TUMOR VASCULATURE, DOXORUBICIN, NANOPARTICLE-MEDIATED DRUG DELIVERY

08/09-1785 METAZOAN EVOLUTION, MONOSIGA BREVICOLLIS, CHOANOFLAGELLATES, MULTICELLULAR ANIMALS, TYROSINE PHOSPHORYLATION

08/09-0830 METAZOAN EVOLUTION, TYROSINE KINASES, MULTICELLULAR ANIMALS, MONOSIGA BREVICOLLIS, CHOANOFLAGELLATES, PROTISTS

08/09-2072 METAZOANS, MITOCHONDRIAL GENOMES, RESTRICTION ENZYMES, DROSOPHILA MELANOGASTER, CYTOCHROME C

08/09-0429 METAZOANS, EXPRESSED SEQUENCE TAGS, PHYLOGENOMICS, EVOLUTIONARY RELATIONSHIPS, ECDYSOZOA, TREE OF LIFE, MOLTING

08/09-1530 METAZOANS, TELOMERES, HORIZONTAL GENE TRANSFER, BDELLOID ROTIFERS, EXOGENOUS GENES, ADINETA VAGA

08/09-1204 METAZOAN TRANSCRIPTION FACTORS, HYPEROXIA AVOIDANCE, CAENORHABDITIS ELEGANS, VON HIPPEL-LANDAU TUMOR SUPPRESSOR PROTEIN, HYPOXIA-INDUCIBLE FACTOR TRANSCRIPTION FACTOR, OXYGEN HOMEOSTASIS

08/09-1969 METEOROLOGY, CLIMATE FORECASTING, PREDICTING WEATHER, OCEANIC FLUCTUATIONS, WEATHER FORECASTING

08/09-1618 METHANE, GREENHOUSE GASES, CARBON DIOXIDE, GLOBAL WARMING, CLIMATE CHANGE

08/09-1734 METHANE, LIVESTOCK, MEAT INDUSTRY, GLOBAL WARMING, GREENHOUSE GASES, DAIRY FARMING

08/09-0638 METHANE, ELECTRICITY GENERATION, RHIZODEPOSITION, RICE PADDIES, ALTERNATIVE ENERGY, SEDIMENT MICROBIAL FUEL CELLS, GREEN ENERGY

08/09-0842 METHANOGENIC ARCHAEA, HYDROGENOTROPHIC MICROBES, SULFATE-REDUCING BACTERIA, BIOFILMS, PERIODONTAL DISEASES, DENTAL PLAQUES, BACTERIAL INFECTIONS

08/09-1865 METHICILLIN-RESISTANT STAPHYLOCOCCUS AUREUS (MRSA), ANTIBIOTIC-RESISTANT BACTERIA, BACTERIA RESISTANCE, GERM SPREADING

08/09-0156 METHICILLIN-RESISTANT STAPHYLOCOCCUS AUREUS (MRSA), PIG FARMERS, STAPHYLOCOCCUS AUREUS, CLONAL SEQUENCE TYPE 398, INFECTIOUS DISEASES

08/09-0208 METHICILLIN-RESISTANT STAPHYLOCOCCUS AUREUS (MRSA) (MRSA), BACTERIAL INFECTIONS, ANTIBIOTICS, HOSPITAL-RELATED INFECTIONS, STAPHYLOCOCCUS AUREUS

08/09-0239 METHICILLIN-RESISTANT STAPHYLOCOCCUS AUREUS (MRSA), ANTIBIOTIC RESISTANCE, BACTERIAL INFECTIONS, GENE TRANSFER, INFECTIOUS DISEASES

08/09-1088 METHICILLIN-RESISTANT STAPHYLOCOCCUS AUREUS (MRSA), ESCHERICHIA COLI, ANTIBACTERIAL CLAYS, BURULI ULCER, HEALING CLAYS, CLAY

08/09-0308 METHICILLIN-RESISTANT STAPHYLOCOCCUS AUREUS (MRSA), STAPHYLOCOCCUS AUREUS, HUMAN COMMENSALS, ANTIBIOTIC RESISTANCE, BACTERIAL INFECTIONS

08/09-1001 METHIONINE, FOLATE, CHOLINE, BETAINE, CANCER/BREAST, MICRONUTRIENTS, DIET

08/09-1339 METHYLATION, INDUCED PLURIPOTENT STEM CELLS, REPROGRAMMING ADULT CELLS, EMBRYONIC STEM CELLS, GENETIC REPROGRAMMING, STEM CELLS

08/09-1272 METHYLATION, MICRORIBONUCLEIC ACID (RNA), EPIGENETIC SILENCING, METASTASIS, TUMOR GROWTH, CANCER CELLS, LYMPH NODES

08/09-1770 METHYLMERCURY, FISH CONTAMINATION, BIOACCUMULATION, RIVER POLLUTION, TOXIC HEAVY METALS, MERCURY CONTAMINATION

08/09-1552 (METHYLNITROSAMINO)-1-(3-PYRIDYL)-1-BUTANONE (NNK), INFLAMMATORY BOWEL DISEASES, CANCER/COLORECTAL, CARCINOGENS, SMOKING, TOBACCO

08/09-1085 METROLOGY, AZTECS, ANCIENT MANUSCRIPTS, LAND DOCUMENTS, CONGRUENCE, ARITHMETIC, WEIGHTS AND MEASURES

08/09-0912 METSCHNIKOWIA BICUSPIDATA, SELECTIVE PREDATION, PARASITE VIRULENCE, DAPHNIA DENTIFERA, SPIROBACILLUS CIENKOWSKII, INFECTIOUS DISEASE OUTBREAKS, RAPID EVOLUTION

08/09-1457 METSULFURON METHYL, GLYPHOSATE, FLORIDA, PEST PLANTS, LYGODIUM MICROPHYLLUM, OLD WORLD CLIMBING FERN, HERBICIDES

08/09-1858 MEVASTATIN, CHOLESTEROL BIOSYNTHESIS, LOW-DENSITY LIPOPROTEIN (LDL), HEART DISEASE, PENICILLIUM CITRINUM, STATIN DRUGS, FUNGAL METABOLITES

08/09-1494 MEXICAN HAIRLESS DOGS, GENETIC MUTATIONS, PERUVIAN HAIRLESS DOGS, CHINESE CRESTED DOGS, TRANSCRIPTION FACTORS, CANINE ECTODERMAL DYSPLASIA, ECTODERMAL APPENDAGES, GENOMES

08/09-1073 MEXICAN HISTORY, BOBAN/EUGENE, SKULL ART, PRE-COLUMBIAN ART, CRYSTAL SKULLS, MITCHELL-HEDGES SKULL

08/09-2257 MEXICAN LOWLAND GARTERSNAKE, SNAKE POPULATIONS, OVERWATER COLONIZATION, BIOGEOGRAPHY, THAMNOPHIS VALIDUS, BAJA CALIFORNIA

08/09-1692 MEXICAN PACIFIC SEABOARD, GENETIC STRUCTURE, PLANT HETEROZYGOSITY, CYCADS, DIOON GENUS

08/09-0798 MEXICO, ROYAL TOMB EXCAVATION, THLALTECHUTLI, KING AHUITZOTL, AZTEC ROYAL TOMBS, FUNERAL STONES

08/09-2349 MEXICO, ARCHAEOLOGY, VOLCANIC ASH, FOOTPRINTS, AMERICAN SETTLEMENTS, HUMAN HISTORY

08/09-1735 MEXICO, CONSERVATION, BIG BEND NATIONAL PARK, RIO GRANDE, LAND REFORM, BLACK BEARS, URSUS AMERICANUS EREMICUS

08/09-1357 MEXICO, HELIANTHUS ANNUUS, SUNFLOWER, PRE-COLUMBIAN AGRICULTURE, PLANT DOMESTICATION, SEED SIZE

08/09-2259 MEXICO-UNITED STATES COOPERATION, WATER ISSUES, WESTERN UNITED STATES, COLORADO RIVER DELTA, ECOSYSTEM RESTORATION

08/09-1307 MF59, OIL-IN-WATER EMULSIONS, VACCINE ADJUVANTS, GENE EXPRESSION, SKELETAL MUSCLE

08/09-2050 MICE, FERTILITY, MULTIPLE-OOCYTE FOLLICLES, GLYCANS, OOCYTES

08/09-2322 MICE, ALARM PHEROMONES, GANGLION CELLS, GRUENEBERG GANGLION, OLFACTION

08/09-2312 MICROARRAYS, GENOMIC MAINTENANCE, HUMAN EMBRYONIC STEM CELLS, DEOXYRIBONUCLEIC ACID (DNA) REPAIR, BASE EXCISION REPAIR PROTEINS

08/09-1102 MICROBATS, SOCIAL BEHAVIOR, BATS, MEGABATS, LONGEVITY, THERMOREGULATION, ROOST AVAILABILITY

08/09-1814 MICROBE GENES, GUT MICROBES, EVOLUTION, MAMMAL GENES, MICROBIOTAS, BACTERIAL DIVERSITY, PHYLOGENY

08/09-1528 MICROBES, BIOGEOCHEMICAL CYCLES, GENETIC EVOLUTION, REDUCTION-OXIDATION REACTIONS, EARTH'S CYCLES

08/09-1748 MICROBES, METAGENOMICS, SUBSEAFLOOR BIOSPHERE, PERU MARGIN, ARCHAEA

08/09-1968 MICROBIAL ACTIVITY, XENOBIOTICS, ENZYMES, ENVIRONMENTAL DEGRADATION, SOIL ECOLOGY

08/09-0025 MICROBIAL BIOFILMS, SESSILE INVERTEBRATES, BIOFOULING, MARINE STRUCTURES, ADHESIVE STRENGTH, INVERTEBRATES

08/09-1728 MICROBIAL COMMUNITIES, AMOEBAE, MOSS, TERRESTRIAL ECOSYSTEMS, CARBON CYCLE, HIGH-LATITUDE ECOSYSTEMS

08/09-0599 MICROBIAL COMMUNITIES, OCEAN CRUST, BACTERIA, ARCHAEA, SPECIES DIVERSITY

08/09-1438 MICROBIAL COMMUNITIES, TOTAL ORGANIC CARBON, POLAR MEMBRANE LIPIDS, MARINE SEDIMENTS, GLOBAL BIOMASS BUDGETS, BACTERIA, ARCHAEA, SEAFLOOR ECOSYSTEMS

08/09-1720 MICROBIAL COMMUNITIES, BACTERIAL GENOMES, ENVIRONMENTAL GENOMICS, CANDIDATUS DESULFORUDIS AUDAXVIATOR, SINGLE-SPECIES ECOSYSTEM

08/09-0870 MICROBIAL DETERRENCE, PUNGENCY, CAPSAICINOIDS, WILD CHILIES, FRUIT CHEMISTRY, CAPSICUM CHACOENSE

08/09-1529 MICROBIAL ECOLOGY, BIOGEOGRAPHY, TAXONOMY, ENVIRONMENTAL GENOMICS, TRAIT VARIATION

08/09-0091 MICROBIAL ECOLOGY, FRESHWATER ECOLOGY, METAGENOMICS, UNCULTURED MICROORGANISMS, BACTERIOPLANKTON, ECOLOGICAL GENETICS

08/09-0704 MICROBIAL EUKARYOTES, CONVERGENT EVOLUTION, FOSSIL RECORD, NATURAL SELECTION

08/09-2307 MICROBIAL GENOMES, GLYCOSIDE HYDROLASES, COMPARATIVE GENOMICS, EVOLUTION, GUT MICROBES, GENE CONVERGENCE, HORIZONTAL GENE TRANSFER

08/09-2096 MICROBIAL KERATITIS, PSEUDOMONAS AERUGINOSA, CYSTIC FIBROSIS, LUNG INFECTIONS, QUORUM SENSING

08/09-0727 MICROBIAL SYMBIOSIS FACTORS, HELICOBACTER HEPATICUS, BACTEROIDES FRAGILIS, POLYSACCHARIDE A, SYMBIONTS, ULCERATIVE COLITIS, INTESTINAL INFLAMMATORY DISEASES, INTERLEUKIN-10

08/09-1049 MICROBICIDES, HUMAN IMMUNODEFICIENCY VIRUS (HIV), INFECTIONS, CLINICAL TRIALS, SEXUALLY TRANSMITTED DISEASES (STDS), POLYANIONS, REVERSE TRANSCRIPTASE INHIBITORS

08/09-1874 MICROBICIDES, ANTIBODY PRODUCTION, ACQUIRED IMMUNODEFICIENCY SYNDROME (AIDS), HUMAN IMMUNODEFICIENCY VIRUS (HIV), GP120 PROTEIN, VACCINE EFFICACY

08/09-1558 MICROBIOLOGY, PERITONSILLAR ABSCESSES, GROUP A STREPTOCOCCUS, SORE THROAT, THROAT INFECTIONS

08/09-0640 MICROBIOTA, FRESHWATER LAKE PRODUCTIVITY, CHLOROPHYLL, METALIMNION, LAKE WHATCOM, OXYGEN MAXIMA, AMMONIUM MAXIMA

08/09-0465 MICROBIOTA, COLITIS, TUMOR NECROSIS FACTOR-ALPHA, INFLAMMATORY BOWEL DISEASE, GASTROINTESTINAL DISORDERS

08/09-1814 MICROBIOTA, MICROBE GENES, GUT MICROBES, EVOLUTION, MAMMAL GENES, BACTERIAL DIVERSITY, PHYLOGENY

08/09-1343 MICROBUBBLES, ENHANCED DOPPLER BLOOD FLOW IMAGING, BLOOD-BRAIN BARRIER, ULTRASOUND PULSES, DRUG DELIVERY

08/09-0676 MICROCEPHALIC OSTEODYSPLASTIC PRIMORDIAL DWARFISM TYPE MAJEWSKI II, GENE MUTATIONS, PERICENTRIN GENE, HUMAN GROWTH, PRIMORDIAL DWARFISM

08/09-0366 MICROCLIMATES, ECOLOGICAL CANYON, ISRAEL, LOCAL ECOLOGICAL DIVERGENCE, TERRESTRIAL GASTROPOD DIVERSITY, SLUGS, SNAILS, ENDEMIC SPECIES, SPECIES RICHNESS

08/09-1058 MICROCRACKING, DENTIN TOUGHNESS, BONE TOUGHNESS, AGING, FRACTURE RESISTANCE, CORTICAL BONE, TOOTH DENTIN

08/09-2278 MICROCYSTIS AERUGINOSA, CHESAPEAKE BAY, ALGAL BLOOMS, TOXINS, CYANOTOXINS, PUBLIC HEALTH, EUTROPHICATION

08/09-1627 MICRODOSING, DRUG TESTING, ACCELERATOR MASS SPECTROMETRY, PHARMACOKINETICS, MEDICAL TREATMENTS

08/09-1145 MICROEVOLUTION, PHENOTYPIC CHANGES, LARUS NOVAEHOLLANDIAE SCOPULINUS, RED-BILLED GULLS, BODY SIZE, CLIMATE CHANGE, BERGMANN'S RULE

08/09-0387 MICROFIBEROPTIC EPIFLUORESCENCE PHOTOBLEACHING, BRAIN VOLUME, CENTRAL NERVOUS SYSTEM, EXTRACELLULAR SPACE, DIFFUSION

08/09-0555 MICROFLUIDIC DEVICES, EVAPORATIVE PUMPS, BIOMIMETICS, WATER TRANSPORT, LEAF VEIN DENSITY, EVAPORATION, HYDRAULICS, PLANT VASCULAR EFFICIENCY

08/09-0646 MICROHABITATS, SALAMANDERS, SEDIMENTATION, APPALACHIANS, STREAMS

08/09-1386 MICROHABITAT SELECTION, HOST AVAILABILITY, SPIDER-PLANT ASSOCIATIONS, JUMPING SPIDERS, PHYTOTELMATA, BROMELIADS

08/09-2017 MICROHABITAT USE, MOONLIGHT, BOIGA IRREGULARIS, BROWN TREESNAKES, REPTILIAN PREDATION, ABIOTIC FACTORS

08/09-1628 MICRONEEDLES, TRIAGE, CHEMICAL EXPOSURE MONITORING, GLUCOSE MONITORING, DIABETIC TESTING SUPPLIES, BLOOD TESTING

08/09-1001 MICRONUTRIENTS, CANCER/BREAST, BETAINE, METHIONINE, FOLATE, CHOLINE, DIET

08/09-0495 MICRONUTRIENTS, DIETARY REFERENCE INTAKE LEVELS, SUPPLEMENTS, ANTIOXIDANTS, NUTRITION, VITAMINS

08/09-1634 MICROPLITIS CROCEIPES, APIS MELLIFERA, EXPLOSIVES DETECTION, WASPS, HONEY BEES, ODOR DETECTION, PROBOSCIS EXTENSION REFLEX

08/09-1934 MICROPTERUS DOLOMIEU, SMALLMOUTH BASS, GENETIC DIVERGENCE, LACUSTRINE FISH POPULATIONS, RIVERINE FISH POPULATIONS, LAKE ERIE

08/09-1308 MICRORIBONUCLEIC ACID (MIRNA), BIOMARKERS, CANCER DETECTION, HUMAN PLASMA

08/09-1220 MICRORIBONUCLEIC ACID (MIRNA) BLOCKAGE, EMBRYONIC STEM CELLS, CANCER CELLS, LIN28, GENE REPRESSION, CARCINOMA CELLS

08/09-1272 MICRORIBONUCLEIC ACID (MIRNA), METHYLATION, EPIGENETIC SILENCING, METASTASIS, TUMOR GROWTH, CANCER CELLS, LYMPH NODES

08/09-0480 MICRORIBONUCLEIC ACID (MIRNA), CANCER OF UNKNOWN PRIMARY ORIGIN, METASTASIS, BIOMARKERS

08/09-0097 MICRORIBONUCLEIC ACID (MIRNA), CELL DIFFERENTIATION, SKIN DEVELOPMENT, EPITHELIAL CELLS, EPIDERMAL STEM CELLS

08/09-1804 MICRORIBONUCLEIC ACID (MIRNA), EVOLUTION, BILATERIANS, NEMATOSTELLA VECTENSIS, PIWI-INTERACTING RIBONUCLEIC ACIDS

08/09-0133 MICRORNA, RIBONUCLEIC ACID (RNA), HUMAN ACCELERATED REGIONS, NONCODING RNA, DEOXYRIBONUCLEIC ACID (DNA)

08/09-2053 MICRORNA, RIBONUCLEIC ACID (RNA), HEPATITIS C, GENE EXPRESSION

08/09-1030 MICRORNA, GENE TRANSLATION, BIOMARKERS, CANCER PROGNOSIS, RIBONUCLEIC ACID (RNA), DEOXYRIBONUCLEIC ACID (DNA), MESSENGER RNA, JUNK DNA

08/09-1374 MICRORNA, RIBONUCLEIC ACID (RNA), GENE EXPRESSION, DISEASE BIOLOGY, BIOMEDICAL RESEARCH

08/09-0232 MICROROBOTS, BIOMIMETICS, VELCRO, NATURE-INSPIRED TECHNOLOGIES, INVENTIONS, TECHNOLOGICAL ADVANCES

08/09-1286 MICROSATELLITES, EWING'S SARCOMA, ONCOGENES, GENE REGULATION, TUMORIGENESIS, EWS-FLI

08/09-0548 MICROSCOPY, X-RAY CRYSTALLOGRAPHY, PROTEIN STRUCTURE, DIFFRACTION PATTERNS, BOOK REVIEW

08/09-1915 MICROSOFT SURFACE, COMPUTING, MULTI-TOUCH SCREENS, DIAMONDTOUCH, LIGHT-EMITTING DIODES

08/09-2077 MICROSPORIDIA, EVOLUTION, SEXUAL DEVELOPMENT, ZYGOMYCETES, FUNGAL EVOLUTION

08/09-1051 MICROTRANSPLANTATION, XENOPUS OOCYTES, AUTISM, BRAIN DISORDERS, DRUG DEVELOPMENT, NEUROTRANSMITTER RECEPTORS

08/09-2140 MICROTUMORS, CANCER IMMUNOLOGY, DORMANT CANCER TUMORS, TUMOR GROWTH, IMMUNOTHERAPY

08/09-0437 MICROTUS VOLES, WESTERN EUROPEAN GROUND VOLES, ARVICOLINES, ALLOPATRIC SPECIATION EVENTS, GLACIAL-INTERGLACIAL CYCLES, QUATERNARY CLIMATE CHANGE, EVOLUTIONARY HISTORY

08/09-1071 MICROWAVE RADIATION, META-MATERIALS, INDEX OF REFRACTION, LAWS OF OPTICS, INVISIBILITY

08/09-2308 MIDBRAIN, REWARD SYSTEMS, AGING, DOPAMINERGIC NEURONS, BRAIN REGIONS

08/09-0330 MIDDLE EAST, WATER CONSERVATION PROGRAMS, DESALINATION PLANTS, TAMPA BAY WATER AGENCY, SEAWATER DESALINATION

08/09-2440 MIDDLE STONE AGE, AFRICA, HUMAN BEHAVIOR, MODERN HUMANS, HOMO SAPIENS, POPULATION EXPANSION

08/09-1750 MID-MIOCENE CLIMATIC TRANSITION, TUNDRA FOSSILS, CLIMATE CHANGE, GLOBAL COOLING, ANTARCTICA

08/09-0799 MIDWESTERN UNITED STATES, ADENA CULTURE, WOODLAND PERIOD, ANCIENT PEOPLES, BURIAL MOUNDS

08/09-0787 MIESCHER/JOHANN FRIEDRICH, DEOXYRIBONUCLEIC ACID (DNA), HISTORY OF SCIENCE, HEREDITY, NUCLEIN

08/09-0490 MIGRAINE HEADACHES, HEADACHE TRIGGERS, NATIONAL HEADACHE FOUNDATION, MANAGING HEADACHE PAIN, PAIN MANAGEMENT

08/09-1044 MIGRAINE HEADACHES, HEADACHES, VISUAL AURA, BRAIN DISORDERS

08/09-1081 MIGRATING BIRDS, MAGNETORECEPTION, RADICAL-CHEMISTRY HYPOTHESIS, BIRD MIGRATION, EARTH'S MAGNETIC FIELD

08/09-0050 MIGRATION, CARIBOU, BUTTERFLIES, BIG BEND NATIONAL PARK, GRAY WHALES, POINT REYES NATIONAL SEASHORE

08/09-1985 MIGRATION, CONSERVATION, ANIMAL NAVIGATION, SEASONAL MIGRATIONS, HABITAT DESTRUCTION

08/09-0875 MIGRATION, URSUS ARCTOS, BROWN BEAR, POPULATION SIZE, EUROPE, IBERIAN PENINSULA

08/09-0833 MIGRATION, PHASE CHANGE, PHENOTYPIC PLASTICITY, INSECT BEHAVIOR, GRASSHOPPERS, LOCUSTS, PESTS, SWARMS

08/09-0863 MIGRATION CORRIDORS, SPECIES CONSERVATION, SAIGA TATARICA MONGOLICA, MONGOLIAN SAIGA, ANIMAL MIGRATION, ENDANGERED SPECIES, SHARGA NATURE RESERVE

08/09-0864 MIGRATION CORRIDORS, CHLOROPHYLL-A, SOUTH PACIFIC GYRE, ENDANGERED SPECIES, POPULATION DECLINE, DERMOCHELYS CORIACEA, CONSERVATION, LEATHERBACK TURTLES

08/09-0862 MIGRATORY ANIMALS, ANIMAL MIGRATION, SPECIES CONSERVATION, POPULATION DECLINES, HABITAT LOSS, BREEDING

08/09-0007 MIGRATORY BIRDS, ROBINS, ERITHACUS RUBECULA, ORIENTATION MECHANISMS, INCLINATION COMPASS, BIRD BEHAVIOR, DARKNESS ORIENTATION

08/09-0574 MIGRATORY BIRDS, SCOLOPAX MINOR, AMERICAN WOODCOCK, FORT DRUM MILITARY INSTALLATION, WOODCOCKS, GAME BIRDS, BIRD POPULATION MANAGEMENT

08/09-0594 MIGRATORY BIRDS, BIRD BEHAVIOR, NAVIGATIONAL CUES, LONGITUDINAL DISPLACEMENT

08/09-1401 MIGRATORY BIRDS, TRACKING BIRD MIGRATIONS, SATELLITE TRACKING, SOOTY SHEARWATERS, BIRD MIGRATION

08/09-1156 MIGRATORY BIRDS, GULF OF MEXICO, PIPING PLOVERS, ENDANGERED SHOREBIRDS, SHOREBIRD HABITAT, HABITAT LOSS

08/09-0569 MIGRATORY BIRDS, ARCTIC BIRDS, BIRD POPULATION DECLINES, WADER BIRD, STINT POPULATIONS, CALIDRIS TEMMINCKII, TEMMINICK'S STINTS

08/09-1663 MIGRATORY BIRDS, AFRICAN ODYSSEY PROJECT, CICONIA NIGRA, BLACK STORK, BIRD TRACKING

08/09-0615 MIGRATORY SPECIES, CLIMATE CHANGE, HABITAT DESTRUCTION, CONSERVATION, ANIMAL MIGRATION

08/09-0026 MIGRATORY WOODPECKERS, WOODPECKERS, SAPSUCKERS, YELLOW-BELLIED SAPSUCKERS, DIFFERENTIAL MIGRATION PATTERNS, BIRD BEHAVIOR, SAPHYRAPICUS

08/09-2121 MILD COGNITIVE IMPAIRMENT, BRAIN PLASTICITY TRAINING, BRAIN, NEURAL RESERVES, COGNITIVE TRAINING PROGRAMS, MENTAL FITNESS

08/09-0464 MILD TRAUMATIC BRAIN INJURIES, MILITARY PERSONNEL, POST-TRAUMATIC STRESS DISORDERS, STRESS REACTIONS, BRAIN INJURIES

08/09-1971 MILD WINTER CLIMATES, VASCULAR PLANT DIVERSITY, MEDITERRANEAN HABITATS, BIODIVERSITY, CONSERVATION, ENDANGERED HABITATS

08/09-2275 MILITARY BASE ECOSYSTEMS, DISTURBANCE EFFECTS, ANT COMMUNITY COMPOSITION, LANDSCAPE DISTURBANCE, FOREST DISTURBANCE

08/09-1332 MILITARY COMBAT, DEPLOYMENT, ALCOHOL ABUSE, NATIONAL GUARD VETERANS, RESERVE VETERANS, TRAUMA COPING MECHANISMS, SUBSTANCE ABUSE RISK FACTORS

08/09-0464 MILITARY PERSONNEL, MILD TRAUMATIC BRAIN INJURIES, POST-TRAUMATIC STRESS DISORDERS, STRESS REACTIONS, BRAIN INJURIES

08/09-1077 MILK, MEAT, CLONED ANIMALS, COWS, SHEEP, FOOD SAFETY, CONSUMER HEALTH

08/09-1514 MILK, ANIMAL DOMESTICATION, NEAR EAST, EUROPE, CATTLE HERDING

08/09-0204 MILK, LACTOSE INTOLERANCE, DAIRY PRODUCTS, MALDIGESTERS, INDIGESTION

08/09-1883 MILK CONSUMPTION, BONE HEALTH, PHOSPHATE UPTAKE, VITAMIN D, FRACTURE-PREVENTION STRATEGIES, CALCIUM SUPPLEMENTATION

08/09-1884 MILK DUCT CELL OVERGROWTH, MAMMOGRAPHY, DUCTAL CARCINOMA IN SITU, CANCER/BREAST, EARLY CANCER DETECTION

08/09-1608 MILK FAT, GASTROINTESTINAL HEALTH, LACTOSOMES, FAT GLOBULES, BREAST MILK

08/09-1725 MILK PRODUCTION EFFICIENCY, ENVIRONMENTAL IMPACTS, DAIRY COWS, RECOMBINANT BOVINE SOMATOTROPIN, FOOD PRODUCTION

08/09-0631 MILKWEED, ARTHROPOD COMMUNITY STRUCTURE, ASCLEPIAS SYRIACA, APHIS ASCLEPIADIS, MYZOCALLIS ASCLEPIADIS, PLANT GENOTYPES

08/09-0713 MILKWEED, ASCLEPIAS, CARDENOLIDES, EVOLUTION, PLANT DEFENSE STRATEGIES, EVOLUTIONARY DYNAMICS

08/09-0149 MILLER/STANLEY, DEOXYRIBONUCLEIC ACID (DNA), RIBONUCLEIC ACID (RNA), ARCTIC CIRCLE, ORIGIN OF LIFE, ICE, TRINKS/HAUKE

08/09-0567 MIMETIC BUTTERFLIES, SPECIATION, HELICONIUS MELPOMENE, BUTTERFLY COLOR PATTERNS, ECOLOGICAL ADAPTATION

08/09-0528 MIMETICS, SPRAY MECHANISMS, PULSE COMBUSTION, BENZOQUINONE, BOMBARDIER BEETLES, INSECT PROTECTION

08/09-0515 MIMETICS, SYNTHETIC ADHESIVES, MEDICAL ADHESIVES, TISSUE ADHESIVES, GECKOS

08/09-1130 MIMICRY, ASIAN WEAVER ANTS, OECOPHYLLA SMARAGDINA, MYRMARACHNE ASSIMILIS, JUMPING SPIDERS, SALTICIDAE, ANTIPREDATOR BEHAVIOR, ANTS, SPIDERS

08/09-1518 MIMICRY, OPHRYS EXALTATA, ORCHIDS, BEES, COLLETES CUNICULARIUS, FLORAL MIMICRY, PLANT EVOLUTION

08/09-1134 MIMICRY, VOCALIZATIONS, FLOCKING BIRDS, BIRD CALLS, DRONGOS, DICURIDAE

08/09-0306 MIMICRY, OCTOPUS BEHAVIOR, ANTIPREDATOR DEFENSES, CEPHALOPODS

08/09-0146 MIMICRY, COEVOLUTIONARY ARMS RACE, MACULINEA ALCON, ALCON BLUE, BUTTERFLY EVOLUTION, MYRMICA SPECIES, SOCIAL PARASITES, ANTS, HOST-PARASITE INTERACTIONS, EVOLUTIONARY DYNAMICS

08/09-1674 MIMIVIRUSES, VIROPHAGES, ACANTHAMOEBA POLYPHAGA MIMIVIRUS, PARASITIC VIRUSES, CASTELLANII, SPUTNICK VIRUS

08/09-1078 MIND-ALTERING DRUGS, PSYCHEDELIC DRUGS, HALLUCINOGENS, SCHEDULE 1 DRUGS, ENTHEOGENS, THERAPEUTIC DRUG USE, POST-TRAUMATIC STRESS DISORDER

08/09-1761 MINERALIZATION, NITROGEN TO CARBON RATIO, NUTRIENT CYCLING, ECOSYSTEM STOICHIOMETRY, PLANT LITTER DECOMPOSITION

08/09-1334 MINERAL SUPPLEMENTS, VITAMIN SUPPLEMENTS, AMERICAN DIET, DIET, NUTRITION

08/09-1637 MINERAL SYMBOLISMS, AGRICULTURE, NEAR EAST, GREEN STONE BEADS, BEADS

08/09-2068 MINI-CHROMOSOMES, COHESIN RING, SISTER CHROMATIDS, DEOXYRIBONUCLEIC ACID (DNA) MOLECULES, THERMOTOGA MARITIMA MODEL

08/09-0086 MINIRHIZOTRONS, RESIDENCE TIME, BIOMASS, CARBON CYCLE, SOIL CARBON, LIFE SPANS, FINE ROOTS, ISOTOPE METHODS, PLANT ROOTS

08/09-0508 MINORITY HEALTH, AFRICAN-AMERICANS, ALZHEIMER'S DISEASE, PREVENTIVE MEDICINE, AGING

08/09-1046 MINOXIDIL, ANDROGENIC ALOPECIA, HAIR LOSS, ROGAINE, FINASTERIDE, PROPECIA, PATTERN HAIR LOSS, BALDNESS

08/09-0944 MIN PROTEINS, SURFACE WAVES, BACTERIAL CELLS, CELL DIVISION, ESCHERICHIA COLI, PROTEIN DYNAMICS

08/09-2286 MINSHAN MOUNTAINS, AILUROPODA MELANOLEUCA, CONSERVATION, GIANT PANDA, FRAGMENTED PANDA HABITATS, CHINA, HABITAT FRAGMENTATION

08/09-1426 MIOCENE, TECTONICS, CLIMATE CHANGE, BIODIVERSITY, UNGULATES, CARNIVORES

08/09-1140 MIOCENE MAMMALS, PAKISTAN, ECOLOGICAL CHANGES, FLOODPLAIN ECOSYSTEMS, PALEOECOLOGY, ENVIRONMENTAL RECORDS

08/09-2219 MIROUNGA LEONINA, SOUTHERN ELEPHANT SEAL, MATING, SOUTH GEORGIA ISLAND, SEAL HAREMS, BEACHMASTERS

08/09-0869 MIROUNGA LEONINA, ELEPHANT SEALS, SOUTHERN OCEAN, ANTARCTICA, SEA ICE, OCEAN-OBSERVING SYSTEMS

08/09-0270 MIRROR NEURONS, AUTISM, BROADLY CONGRUENT MIRROR NEURONS, INTENTION, VISUAL PERCEPTION

08/09-2166 MIRROR TEST, SELF-RECOGNITION, BIRD BEHAVIOR, PICA PICA, MAGPIES

08/09-0530 MISMATCHED BIOMATERIALS, BIOMATERIALS, HUMBOLDT SQUID, CHITIN, DOPA-CONTAINING PROTEINS, DOSIDICUS GIGAS

08/09-2418 MISSING DATA, DATA ANALYSIS, RESEARCH DATA, MULTIPLE IMPUTATION, BIAS

08/09-0542 MISSISSIPPI, NATIVE AMERICANS, MOUND BUILDING, ARCHAIC STRUCTURES

08/09-0611 MISSISSIPPI-MISSOURI RIVER SYSTEM, NEUTRAL METACOMMUNITY MODELS, RIVER NETWORKS, FISH BIODIVERSITY, BIODIVERSITY PATTERNS

08/09-1452 MIST NET SURVEYS, TROPICAL BIRD SURVIVAL RATES, CAPTURE-MARK-RECAPTURE SURVEY MODELS, TRANSIENT TROPICAL BIRDS, ECUADOR

08/09-1073 MITCHELL-HEDGES SKULL, MEXICAN HISTORY, BOBAN/EUGENE, SKULL ART, PRE-COLUMBIAN ART, CRYSTAL SKULLS

08/09-2372 MITE INFECTION, PYEMOTES VENTRICOSUS, ANOBIUM PUNCTATUM, FURNITURE BEETLES, DERMATITIS, PUBLIC HEALTH

08/09-0575 MITES, ECTOPARASITES, GLYCYPHAGUS HYPUDAEI, PARASITIC ARTHROPODS, SYLVATIC PLAGUE , MAMMAL PARASITES, DISEASE VECTORS, RODENTS, TICKS

08/09-1379 MITE-WASP RELATIONSHIP, ENSLINIELLA PARASITICA MITES, ALLODYNERUS DELPHINALIS WASPS, HOST-PARASITE INTERACTIONS, ACARINARIA, MUTUALISM, SPECIES COEVOLUTION

08/09-2395 MITOCHONDRIA, EXERCISE BENEFITS, INSULIN RESISTANCE, QUERCETIN, CARNITINE, LIPOIC ACID, METABOLISM

08/09-1232 MITOCHONDRIA, ORGANELLE REMNANTS, AMITOCHONDRIATE ORGANISMS, EUKARYOTES, IRON-SULPHUR CLUSTER BIOGENESIS

08/09-0388 MITOCHONDRIA, HUMAN 3-HYDROXYACYL-THIOESTER DEHYDRATASE 2, FATTY ACID SYNTHESIS, DEOXYRIBONUCLEIC ACID (DNA) LIBRARIES, RIBONUCLEIC ACID (RNA) PROCESSING, VERTEBRATES, GENETIC RELATIONSHIPS

08/09-0753 MITOCHONDRIA, APOPTOSIS, MCF7 CELLS, CANCER/BREAST, BEE VENOM

08/09-1352 MITOCHONDRIA, INFERTILITY TREATMENTS, GENETICALLY ENGINEERED HUMANS, THREE-PARENT EMBRYOS, DEOXYRIBONUCLEIC ACID (DNA)

08/09-2304 MITOCHONDRIA, SUPEROXIDE FLASHES, ELECTRON TRANSPORT CHAIN, REACTIVE OXYGEN SPECIES, OXIDATIVE STRESS-RELATED DISEASES

08/09-0719 MITOCHONDRIAL BIOGENESIS, MUSCLE MITOCHONDRIA, INSULIN RESISTANCE, HIGH-FAT DIET, DIABETES TYPE 2

08/09-0950 MITOCHONDRIAL DECODING, DEAFNESS, RIBONUCLEIC ACID (RNA), RIBOSOMES, GENE MUTATIONS

08/09-0942 MITOCHONDRIAL DEOXYRIBONUCLEIC ACID (MTDNA), REACTIVE OXYGEN SPECIES, TUMOR CELLS, METASTASIS, SOMATIC MUTATIONS, DEOXYRIBONUCLEIC ACID (DNA) MUTATIONS

08/09-1498 MITOCHONDRIAL DEOXYRIBONUCLEIC ACID (MTDNA), EVOLUTION, GENETIC VARIATIONS, FITNESS, MITO-NUCLEAR INTERACTIONS

08/09-2078 MITOCHONDRIAL DEOXYRIBONUCLEIC ACID (MTDNA) GENOMES, HUMAN EVOLUTION, TYROLEAN ICEMAN, GENOME ANALYSIS, HAPLOGROUPS, HOMO SAPIENS

08/09-1418 MITOCHONDRIAL DEOXYRIBONUCLEIC ACID (MTDNA) SEQUENCES, GUANACOS, LAMA GUANICOE, CAMELIDS, CYTOCHROME B, PHYLOGENETIC TREE, SUBSPECIES, GENETIC VARIATIONS, GEOGRAPHIC RANGE

08/09-1824 MITOCHONDRIAL DEOXYRIBONUCLEIC ACID (MTDNA), EVOLUTION, ESKIMO, HUMAN GENOMES, GREENLAND, FOSSILS, HAPLOGROUPS, HUMAN MIGRATIONS, ANCIENT CULTURES

08/09-1813 MITOCHONDRIAL DEOXYRIBONUCLEIC ACID (MTDNA), ANCIENT DEOXYRIBONUCLEIC ACID (DNA), NEANDERTHAL GENOME, GENE SEQUENCING, HUMAN EVOLUTION

08/09-0678 MITOCHONDRIAL DISEASES, GENE MUTATIONS, FEMALE GERMLINE, GERMLINE SELECTION, DEOXYRIBONUCLEIC ACID (DNA) MUTATIONS

08/09-0588 MITOCHONDRIAL DNA, FALLOW DEER LINEAGES, DAMA DAMA, DEOXYRIBONUCLEIC ACID (DNA), GENETIC DIVERSITY, DEER DOMESTICATION

08/09-1589 MITOCHONDRIAL DYSFUNCTION, INSULIN SENSITIVITY, AGING EFFECTS, ENDURANCE EXERCISE, METABOLIC SYNDROME

08/09-2356 MITOCHONDRIAL DYSFUNCTION, OXIDATIVE STRESS, RETINOL, VITAMIN A, POLY-(ADP-RIBOSE) POLYMERASE (PARP-1)

08/09-0975 MITOCHONDRIAL GENOMES, MAMMUTHUS PRIMIGENIUS, WOOLLY MAMMOTHS, EVOLUTION, GENOME SEQUENCES

08/09-2072 MITOCHONDRIAL GENOMES, METAZOANS, RESTRICTION ENZYMES, DROSOPHILA MELANOGASTER, CYTOCHROME C

08/09-1788 MITOCHONDRIAL INNER MEMBRANE, TRANSLOCATION, ADENOSINE TRIPHOSPHATE (ATP), ELECTROSTATIC FUNNELING, SUBSTRATE BINDING

08/09-0686 MITOCHONDRIAL PROTEINS, BETA-BARREL PROTEINS, CELL VIABILITY

08/09-0962 MITOCHONDRIAL TRANSMEMBRANE POTENTIAL, METABOLITE GRADIENTS, XENOPUS EGG, MORPHOGENESIS, ENERGY SINKS

08/09-0104 MITOGEN-ACTIVATED PROTEIN KINASE, PROTEIN SCAFFOLDS, SIGNALING PATHWAYS, FEEDBACK LOOPS, PROTEIN ENGINEERING

08/09-1508 MITOGENS, NEUROGENESIS, HEDGEHOG SIGNALING, EMBRYONIC STEM CELLS, STEM CELLS, SONIC HEDGEHOG GENE

08/09-1498 MITO-NUCLEAR INTERACTIONS, FITNESS, MITOCHONDRIAL DEOXYRIBONUCLEIC ACID (MTDNA), EVOLUTION, GENETIC VARIATIONS

08/09-0402 MITOSIS, METAPHASE, CHROMOSOME SEGREGATION, CENTROMERES, DEOXYRIBONUCLEIC ACID (DNA) ASSEMBLY

08/09-0136 MITOSIS, CHROMOSOME COMPACTION, CHROMOKINESINS, NUCLEAR ENVELOPE FORMATION, MEIOSIS, EMBRYOGENESIS, CELL DIVISION

08/09-0683 MITOSIS, CELL DIVISION, CHROMOSOME ALIGNMENT, MITOTIC CHECKPOINT, KINASE ACTIVITY, MONOPOLAR SPINDLE 1 KINASE, AURORA B ACTIVITY, BOREALIN

08/09-1506 MITOSIS, CENTROSOME AMPLIFICATION, TUMORIGENESIS, DROSOPHILA, FRUIT FLIES, CANCER TREATMENT

08/09-1491 MITOSIS, INFLAMMATION, CANCER/SKIN, ADHERENS JUNCTIONS, NUCLEAR FACTORS, SQUAMOUS CELL CARCINOMA, CADHERINS, CATENIN, P120

08/09-2321 MITOSIS, CHROMOSOME REORGANIZATION, HETEROCHROMATIN, CENTROMERES, EPIGENETIC REGULATION, KARYOTYPE EVOLUTION

08/09-0683 MITOTIC CHECKPOINT, MITOSIS, CELL DIVISION, CHROMOSOME ALIGNMENT, KINASE ACTIVITY, MONOPOLAR SPINDLE 1 KINASE, AURORA B ACTIVITY, BOREALIN

08/09-0381 MITOTIC SPINDLES, NEURAL PRECURSOR CELLS, SELF-RENEWAL, DAUGHTER CELLS, PROTEIN SEGREGATION, CELL DIVISION, DROSOPHILA, STEM CELL DIVISION

08/09-2403 MITRAL VALVE DISEASE, THREE-DIMENSIONAL TRANS-ESOPHAGEAL ECHOCARDIOGRAPHY, IMAGING TECHNIQUES, AORTIC VALVE DISEASES, HEART IMAGING

08/09-0639 MIXED-CONIFER FORESTS, OAK WOODLANDS, OREGON, BIRD SPECIES RICHNESS, GRAZING, LIVESTOCK

08/09-1015 MIXED LINEAGE LEUKEMIA GENE, FMS-RELATED TYROSINE KINASE 3, NUCLEOPHOSMIN GENE, GENE MUTATIONS, ACUTE MYELOID LEUKEMIA

08/09-0921 MOBILE KLEPTOPARASITIC SYSTEMS, RESOURCE STEALING, KLEPTOPARASITISM, MUTUALISMS, HOST-PARASITE INTERACTIONS, ANIMAL BEHAVIOR

08/09-2143 MOBILE PHONES, CELLULAR TELEPHONES, RADIATION EFFECTS, PUBLIC HEALTH, SAFETY PRECAUTIONS

08/09-0145 MOBILITY DYNAMICS, CELL LIFE CYCLE, MADIN-DARBY CANINE KIDNEY CELLS, CELL MIGRATION

08/09-0790 MOBILITY PATTERNS, PROBABILITY DISTRIBUTIONS, RANDOM WALK, HUMAN MOBILITY, LEVY FLIGHT

08/09-0369 MODERN FISHING METHODS, REEF DAMAGE, SPEAR GUNS, FISHING GEAR, CORAL REEF DETERIORATION

08/09-0707 MODERN HUMANS, EVOLUTION, HUMAN MIGRATION, LATE PLEISTOCENE, NATIVE AMERICANS, ARCHAEOLOGY, HOMO SAPIENS, NEW WORLD COLONIZATION

08/09-0979 MODERN HUMANS, NEANDERTHALS, AFRICA, HOMO GENUS, HUMAN MIGRATION

08/09-2440 MODERN HUMANS, HUMAN BEHAVIOR, AFRICA, MIDDLE STONE AGE, HOMO SAPIENS, POPULATION EXPANSION

08/09-0613 MOISTENING, CLIMATE MODELS, ANTHROPOGENIC IMPACTS, PRECIPITATION, ARCTIC

08/09-1100 MOJAVE DESERT, SONORAN DESERT, BOOK REVIEW, ANTHROPOLOGY, CONSERVATION, DESERT ECOSYSTEMS, CALIFORNIA, GREAT BASIN

08/09-0629 MOJAVE DESERT, BIGHORN SHEEP, DESERT BIGHORN SHEEP, OVIS CANADENSIS, CONSERVATION, DROUGHT EFFECTS

08/09-1698 MOJAVE DESERT, BRASSICA TOURNEFORTII, SAHARA MUSTARD, SEED GERMINATION, INVASIVE SPECIES, DESERT PLANTS

08/09-0246 MOLAB, MONDRIAN/PIET, DUTCH ARTISTS, ARTWORK CONSERVATORS, PIGMENT ANALYSIS, MATERIAL PRESERVATION

08/09-2301 MOLECULAR-BASED BACTERIA IDENTIFICATION, SOFT IONIZATION METHODS, PROTEOMIC TECHNIQUES, GENOTYPIC ANALYSIS, BACTERIA CLASSIFICATION

08/09-2300 MOLECULAR BENDING, ELASTIC ROD MODEL, DEOXYRIBONUCLEIC ACID (DNA) DOUBLE HELIX, DOUBLE HELIX PROPERTIES

08/09-2424 MOLECULAR BIOLOGY, DRUG DEVELOPMENT, PEPTIDE NUCLEIC ACID, RIBONUCLEIC ACID (RNA), DEOXYRIBONUCLEIC ACID (DNA)

08/09-0717 MOLECULAR CHAPERONES, PROTEIN MISFOLDING, YEASTS, NEURODEGENERATIVE DISEASES, HEAT SHOCK PROTEINS, PRION TOXICITY, AMYLOIDS

08/09-1806 MOLECULAR CLOCKS, FOSSIL RECORD, BILATERIANS, CAMBRIAN EXPLOSION, EVOLUTION

08/09-0151 MOLECULAR CLOCKS, PLATE TECTONICS, NEW ZEALAND, GALAXIIDS, QUATERNARY LANDFORMS, GENETIC DIVERGENCE

08/09-0956 MOLECULAR CLOCKS, CHEMOKINES, CIRCADIAN OSCILLATIONS, HEMATOPOIETIC STEM CELLS, GRANULOCYTE COLONY-STIMULATING FACTOR

08/09-1732 MOLECULAR EPIDEMIOLOGY, CHINA, POLYAROMATIC HYDROCARBONS, CHILDREN'S HEALTH, AIR POLLUTION

08/09-2354 MOLECULAR EVOLUTION, EVOLUTIONARY RATES, FLOWERING PLANTS, TREES, SHRUBS, HERBACEOUS PLANTS, GENERATION TIMES, LIFE HISTORIES

08/09-1791 MOLECULAR FORCE SENSORS, MYOSIN I, TENSION-SENSING PROTEINS, ACTIN, HEARING

08/09-0524 MOLECULAR GASTRONOMY, COOKING, CHEMICAL EQUILIBRIUM, FOOD SCIENCE, CULINARY ADVANCEMENTS

08/09-1043 MOLECULAR INTERACTIONS, SIDE EFFECTS, DRUG TARGET IDENTIFICATION, CHEMICAL SIMILARITIES

08/09-1297 MOLECULARLY TARGETED CHEMOTHERAPY, CANCER/HEAD AND NECK, CANCER TREATMENT, SQUAMOUS CELL CARCINOMAS, TREATMENT OPTIONS

08/09-0740 MOLECULAR MARKERS, NANOPARTICLES, PANCREATIC DUCTAL ADENOCARCINOMA, DIAGNOSTIC IMAGING, PLECTIN-1

08/09-1382 MOLECULAR MARKERS, EXPRESSED SEQUENCE TAGS, BACTERIAL ARTIFICIAL CHROMOSOMES, GENOME SEQUENCING, CHROMOSOME MAPPING, TRITICUM AESTIVUM, WHEAT

08/09-0123 MOLECULAR MEMORY, CELLULAR NOISE, GENE EXPRESSION, STOCHASTIC GENE EXPRESSION, BURSTING

08/09-2468 MOLECULAR MODELS, CHOCOLATE, CLASSROOM CHEMISTRY ACTIVITIES, TEACHING CHEMISTRY, FOOD COMPONENTS

08/09-0954 MOLECULAR NETWORKS, DISEASES, DEOXYRIBONUCLEIC ACID (DNA) VARIATIONS, QUANTITATIVE TRAIT LOCI, GENE EXPRESSION, ADIPOSE TISSUE, OBESITY

08/09-0712 MOLECULAR NETWORKS, GENOMIC DUPLICATIONS, PROTEIN-PROTEIN INTERACTIONS, EVOLUTIONARY CONSTRAINTS, DIVERGENCE EVOLUTION

08/09-1830 MOLECULAR NEUROBIOLOGY, DEPRESSION, NEUROLOGICAL DISORDERS, BRAIN, GLUTAMATE RECEPTORS
08/09-1548 MOLECULAR PATHWAYS, VASCULAR DISEASES, LIPID MEDIATORS, INFLAMMATION, ATHEROSCLEROSIS, CORONARY DISEASE
08/09-0656 MOLECULAR PHENOTYPES, SINGLE NUCLEOTIDE POLYMORPHISMS, SUSCEPTIBILITY GENES, GENE EXPRESSION, GENOMEWIDE ASSOCIATIONS, DEOXYRIBONUCLEIC ACID (DNA) VARIANTS, QUANTITATIVE TRAIT LOCI
08/09-2109 MOLECULAR PHYLOGENY, VIRUS HOST SWITCHING, UROTRICHUS TALPOIDES, HANTAVIRUSES, ASAMA VIRUS, JAPANESE SHREW MOLES
08/09-0296 MOLECULAR PHYLOGENY, TAXONOMIC MISCLASSIFICATION, HERPETOLOGY, SYSTEMATICS, GENOMICS, SPECIES DELINEATION
08/09-1227 MOLECULAR PHYSICS, PROTEIN INTERACTIONS, VAN OIJEN/ANTOINE, REPLISOMES
08/09-1105 MOLECULAR SIGNALING, ASCAROSIDES, HERMAPHRODITES, NEMATODES, CAENORHABDITIS ELEGANS, DAUER STAGE, SEXUAL REPRODUCTION, WORMS
08/09-0933 MOLECULAR SIGNALING, CYTOKINES, CASPASE-8, TUMOR NECROSIS FACTOR-ALPHA, PROTEIN KINASES-1, INFLAMMATORY PROCESSES
08/09-2462 MOLECULAR SIGNALING PATHWAYS, LIGANDS, G PROTEIN-COUPLED RECEPTORS, DRUG DEVELOPMENT, RECEPTOR-LIGAND PAIRS
08/09-2254 MOLECULAR TECHNIQUES, TERRESTRIAL ECOSYSTEMS, MUTUALISMS, FUNGI, COMMUNITY PROFILING
08/09-1918 MOLECULAR TECHNOLOGY, GENETIC MARKERS, COMBINED DNA INDEX SYSTEM, FORENSIC GENETICS, DEOXYRIBONUCLEIC ACID (DNA) FINGERPRINTING
08/09-2196 MOLECULE FOSSILS, EARTH HISTORY, BOOK REVIEW, BIOMARKERS, ORIGINS OF LIFE, ORGANIC CHEMISTRY
08/09-0282 MOLE RATS, HYPOXIA, RATTUS, CLONING, SPALAX EHRENBERGI, VASCULAR ENDOTHELIAL GROWTH FACTOR RECEPTOR 2, GENE EXPRESSION, RIBONUCLEIC ACID (RNA)
08/09-0150 MOLLUSK EVOLUTION, EARLY CAMBRIAN MOLLUSKS, HELCIONELLIDAE, LARVAL SHELLS, SPAIN
08/09-2475 MOLLUSKS, PHYLOGENY, EVOLUTIONARY HISTORY, GASTROPODA, CEPHALOPODS, BOOK REVIEW
08/09-1766 MOLLUSK STRANDINGS, MARINE INVERTEBRATE MASS MORTALITIES, STORM EFFECTS, ADELOMELON BRASILIANA, BUENOS AIRES, ARGENTINA, BLACK SNAILS
08/09-0579 MOLTING, CUTICLE, GASTROLITHS, CALCIFICATION, CHERAX QUADRICARINATUS, CRAYFISH, EXOSKELETON
08/09-0429 MOLTING, TREE OF LIFE, ECDYSOZOA, METAZOANS, EXPRESSED SEQUENCE TAGS, PHYLOGENOMICS, EVOLUTIONARY RELATIONSHIPS
08/09-1424 MOLTING DEFECTS, FUNCTIONAL GENOMICS, RIBONUCLEIC ACID INTERFERENCE (RNAI), INSECT MOLTING, CHITINASES, WING ABNORMALITIES, TRIBOLIUM CASTANEUM, RED FLOUR BEETLES, PROTEIN FUNCTIONS
08/09-0242 MOLYBDENUM, HYDROGEN, SUN, STAR EVOLUTION, BIG BANG, HUMAN ATOMS
08/09-1478 MONACHUS MONACHUS, ENDANGERED SPECIES, MEDITERRANEAN MONK SEAL, MADEIRA ARCHIPELAGO, CONSERVATION PROGRAMS, MONK SEAL
08/09-1667 MONA ISLAND RESERVE, PUERTO RICO, FERAL GOATS, ISLAND INVASIVE SPECIES, GOAT HERBIVORY, ENDEMIC PLANTS
08/09-1519 MONARCH BUTTERFLY, POPULATION DIVERGENCE, DANAUS PLEXIPPUS, VIRULENCE, PARASITES, OPHRYOCYSTIS ELEKTROSCIRRHA, HOST-PARASITE INTERACTIONS
08/09-0280 MONARCH BUTTERFLY, CIRCADIAN CLOCKS, DROSOPHILA MELANOGASTER, CRYPTOCHROMES, NAVIGATION, DANAUS PLEXIPPUS
08/09-0246 MONDRIAN/PIET, MOLAB, DUTCH ARTISTS, ARTWORK CONSERVATORS, PIGMENT ANALYSIS, MATERIAL PRESERVATION
08/09-0863 MONGOLIAN SAIGA, ANIMAL MIGRATION, SAIGA TATARICA MONGOLICA, SPECIES CONSERVATION, MIGRATION CORRIDORS, ENDANGERED SPECIES, SHARGA NATURE RESERVE
08/09-0035 MONGOOSE, MEERKAT BEHAVIOR, KALAHARI DESERT, MATRIARCH SOCIETIES, TELEVISION PROGRAMS
08/09-0512 MONKEYS, MOTOR SYSTEM, TOOL USE, PLIERS, FINGER MOVEMENT, PRIMATE BEHAVIOR
08/09-1009 MONKEYS, TRANSGENIC ANIMALS, DISEASE MODELS, CYTOSINE-ADENINE-GUANINE REPEATS, HUNTINGTON'S DISEASE, LENTIVIRUSES, GENE MUTATIONS
08/09-1086 MONKEYS, PRIMARY VISUAL CORTEX, VISUAL RESPONSES, NEURONAL OSCILLATIONS, ATTENTIONAL SELECTION, BRAIN
08/09-1068 MONKEYS, EARLY CHILDHOOD EXPERIENCES, FACE RECOGNITION, COGNITIVE DEVELOPMENT, VISUAL PATTERN PROCESSING
08/09-1406 MONKEY TERRITORIAL DEFENSE, PRIMATE TERRITORIAL DEFENSE, TERRITORIAL DEFENSE, CERCOPITHECUS MITIS, BLUE MONKEYS
08/09-1478 MONK SEAL, MONACHUS MONACHUS, ENDANGERED SPECIES, MEDITERRANEAN MONK SEAL, MADEIRA ARCHIPELAGO, CONSERVATION PROGRAMS
08/09-0808 MONKS MOUND, NORTH AMERICA, ANCIENT CITIES, CAHOKIA, PRAIRIE MOUND CITIES, GREAT SUN
08/09-1212 MONOAMINE OXIDASE A, MOOD INFLUENCES, CIRCADIAN CLOCK, DOPAMINE METABOLISM, BRAIN
08/09-1531 MONOANDRY, EVOLUTIONARY ADVANTAGES, EUSOCIALITY, KIN SELECTION, INCLUSIVE FITNESS THEORY
08/09-0728 MONOCLONAL ANTIBODIES, CLONING, INFLUENZA VACCINATION, ANTIBODY-SECRETING PLASMA CELLS, MEMORY B CELLS, IMMUNOGLOBULIN G, SOMATIC HYPERMUTATIONS
08/09-0443 MONOCLONAL ANTIBODIES, ANTIBODY NEUTRALIZATION, VIRAL INFECTIONS, ENVELOPE PROTEINS, HUMAN IMMUNODEFICIENCY VIRUS TYPE 1 (HIV-1), VACCINES
08/09-2119 MONOCLONAL ANTIBODIES, B CELLS, INFLUENZA EPIDEMICS, 1918 INFLUENZA VIRUSES, PANDEMICS, HEMAGGLUTININ, INFECTIOUS DISEASE
08/09-0513 MONOCLONAL ANTIBODIES, ANTIGEN-BINDING SITE, VARIABLE LYMPHOCYTE RECEPTORS, BACILLUS ANTHRACIS, AGNATHAN IMMUNE SYSTEM, LAMPREYS
08/09-2095 MONOCLONAL ANTIBODIES, INFLAMMATION, ALEMTUZUMAB, MULTIPLE SCLEROSIS, NEURODEGENERATIVE DISORDERS
08/09-1325 MONOCLONAL ANTIBODY PRODUCTION, INFLUENZA PANDEMICS, B CELL PRODUCTION, FLU VACCINES, ANTIBODY-SECRETING PLASMA CELLS, PUBLIC HEALTH
08/09-0991 MONOCLONAL ANTIBODY THERAPY, CANCER/HEMATOLOGIC, B CELLS, NON-HODGKIN'S LYMPHOMA, CANCER TREATMENT
08/09-0989 MONOCLONAL GAMMOPATHY OF UNDETERMINED SIGNIFICANCE, MULTIPLE MYELOMA, FAMILIAL MYELOMA, GENETIC CANCER PREDISPOSITIONS, CANCER RISK
08/09-0998 MONOCROTALINE, STEM CELLS, PULMONARY HYPERTENSION, BONE MARROW-DERIVED CELLS, CARDIAC HYPERTROPHY, TISSUE REPAIR, PROGENITOR CELLS
08/09-2018 MONOCULTURE HABITATS, AGRICULTURE LANDSCAPES, NATRIX NATRIX HELVETICA, EUROPEAN GRASS SNAKE, SNAKE HABITAT SELECTION
08/09-0711 MONOGAMY, NEOCORTEX SIZE, BRAIN SIZE EVOLUTION, EVOLUTION, PRIMATE MATING SYSTEMS
08/09-0298 MONOGAMY, WINTERING MOUNDS, MOUSE BEHAVIOR, MUS SPICILEGUS, MOUND-BUILDING MICE, PARENTAL CARE
08/09-2148 MONONGAHELA, PENNSYLVANIA, ARCHAEOLOGY, NEW DEAL PROGRAMS, ROOSEVELT/FRANKLIN D.
08/09-1527 MONOPHYLETIC GROUPS, SKELETAL MORPHOLOGY, PHYLOGENETIC RELATIONSHIPS, CLADISTIC ANALYSIS, HOMO EVOLUTION
08/09-0683 MONOPOLAR SPINDLE 1 KINASE, KINASE ACTIVITY, MITOTIC CHECKPOINT, MITOSIS, CELL DIVISION, CHROMOSOME ALIGNMENT, AURORA B ACTIVITY, BOREALIN
08/09-0830 MONOSIGA BREVICOLLIS, CHOANOFLAGELLATES, MULTICELLULAR ANIMALS, TYROSINE KINASES, METAZOAN EVOLUTION, PROTISTS
08/09-1785 MONOSIGA BREVICOLLIS, CHOANOFLAGELLATES, MULTICELLULAR ANIMALS, TYROSINE PHOSPHORYLATION, METAZOAN EVOLUTION
08/09-1203 MONOTREMES, ORNITHORHYNCHUS ANATINUS, PLATYPUS GENOME, SEXUAL REPRODUCTION, MAMMALIAN SEX CHROMOSOMES, SEX CHROMOSOMES
08/09-0699 MONOTREMES, EMBRYO NOURISHMENT, MARSUPIALS, OVIPAROUS VERTEBRATES, VITELLOGENIN, PLACENTAL MAMMALS, LACTATION, MAMMALIAN EVOLUTION, EGG YOLK GENES
08/09-1218 MONOTREMES, ORNITHORHYNCHUS ANATINUS, EVOLUTIONARY BIOLOGY, PLATYPUS, GENOME ANALYSIS, EGG-LAYING MAMMALS
08/09-1155 MONSOONS, ARABIA SEA, BENTHIC MARINE COMMUNITIES, CONTINENTAL SHELF BENTHIC COMMUNITIES, MACAROBENTHIC COMMUNITIES
08/09-0056 MONTANE BIRD SPECIES, HABITAT LOSS, CLIMATE CHANGE, BIRD EXTINCTION RISKS, EXTINCTION RISKS, ELEVATIONAL RANGE SHIFTS
08/09-0039 MONTANE ECOLOGY, ANDES, PARAMO ECOSYSTEMS, SOIL ORGANIC MATTER, CARBON DIOXIDE EMISSIONS, FALLOW AGRICULTURE
08/09-1367 MONTE VERDE, HUMAN MIGRATIONS, MEDICINE RESOURCES, FOOD RESOURCES, SOUTH AMERICA, SEAWEED
08/09-1212 MOOD INFLUENCES, CIRCADIAN CLOCK, MONOAMINE OXIDASE A, DOPAMINE METABOLISM, BRAIN
08/09-2017 MOONLIGHT, BOIGA IRREGULARIS, BROWN TREESNAKES, REPTILIAN PREDATION, ABIOTIC FACTORS, MICROHABITAT USE
08/09-1485 MOOREOBDELLA MICROSTOMA, LEECHES, SNAKE RIVER, ERPOBDELLA PARVA, SHOSHONE FALLS, PALEODRAINAGE
08/09-0377 MOOR FROGS, CICONIA CICONIA, WHITE STORK, PREDATOR BEHAVIOR, EAVESDROPPING, ANIMAL COMMUNICATION, RANA ARVALIS, PREY LOCATION
08/09-1928 MORICHE ORIOLE, ICTERUS SPECIES, EPAULET ORIOLE, SOUTH AMERICAN PASSERINE BIRDS, HYBRIDIZATION ZONES, SPECIES BOUNDARY LIMITS, PLUMAGE VARIATION
08/09-1463 MORINGA OLEIFERA, OPUNTIA, COAGULANT TREATMENT, DRINKING WATER, WATER TREATMENT, ENVIRONMENTAL TECHNOLOGY
08/09-0598 MORMON CRICKET, GRASSHOPPERS, HUNGER, SWARMING INSECTS, LOCUSTS, ANABRUS SIMPLEX, INSECT BEHAVIOR
08/09-1566 MORNING JOINT STIFFNESS, GLUCOCORTICOSTEROIDS, GIANT-CELL ARTERITIS, POLYMYALGIA RHEUMATICA, MUSCULOSKELETAL DISORDERS
08/09-1033 MORNING SICKNESS, BYPRODUCT HYPOTHESIS, MATERNAL AND EMBRYO PROTECTION, EVOLUTIONARY FUNCTION OF MORNING SICKNESS, PREGNANCY, VOMITING, NAUSEA
08/09-2204 MORNING-SPECIFIC GROWTH, THALE CRESS, CIRCADIAN CLOCKS, ARABIDOPSIS THALIANA, ZINC KNUCKLE PROTEINS, PLANT GROWTH
08/09-0153 MOROCCAN FOSSILS, NEW SPECIES, PLUMULITES BENGTSONI, EVOLUTION, PALEOZOIC ANNELIDS, MACHAERIDIANS
08/09-0565 MORPHOGENESIS, LATERAL ROOTS, ORGANOGENESIS, PLANT HORMONES, PERICYCLE CELLS, CELL IDENTITY, FOUNDER CELLS, AUXIN
08/09-0962 MORPHOGENESIS, XENOPUS EGG, MITOCHONDRIAL TRANSMEMBRANE POTENTIAL, METABOLITE GRADIENTS, ENERGY SINKS
08/09-2079 MORPHOLOGICAL CHANGES, DEVONIAN FOSSILS, FRASNIAN-FAMENNIAN BOUNDARY, KELLWASSER HORIZONS, PALMATOLEPIS, CONODONTS, CLIMATE CHANGE
08/09-1181 MORPHOLOGICAL CHANGES, ELEUTHERODACTYLUS ANTILLENSIS, HABITAT LOSS, AMPHIBIAN POPULATION DECLINE, ANTILLEAN FROG, COMMON COQUI FROG, PUERTO RICAN FROGS
08/09-2352 MORPHOLOGICAL DISPARITIES, EVOLUTIONARY RADIATIONS, COMPETITION, DINOSAURS, OPPORTUNISM, CRUROTARSAN ARCHOSAURS, EVOLUTIONARY RATES
08/09-0698 MORPHOLOGICAL DIVERGENCE, CIS-REGULATORY ELEMENTS, INSECT PIGMENTATION, FRUITY COLORATION, DROSOPHILA COLOR EVOLUTION, EVOLUTION
08/09-0417 MORPHOLOGICAL EVOLUTION, FOSSILS, EDIACARA, EVOLUTION, CAMBRIAN EXPLOSION, TAXONOMIC RICHNESS, AVALON EXPLOSION

08/09-0101 MORPHOLOGICAL VARIATIONS, GENE DUPLICATIONS, RETROTRANSPOSONS, TOMATO FRUIT, FRUIT SHAPES, SOLANUM LYCOPERSICUM, PLANT VARIATIONS
08/09-1765 MORPHOSEDIMENTARY FEATURES, NEARSHORE BEDROCK, CONTINENTAL SHELF, FLORIDA, COASTAL GEOMORPHOLOGY, CORAL REEFS
08/09-0170 MORTALITY, CARDIAC SURGERY, BLOOD TRANSFUSION, RED BLOOD CELLS, POSTOPERATIVE COMPLICATIONS
08/09-1668 MORTALITY PLATEAU, DEATH RATES, AGE-FROM-STAGE, MARKOV CHAIN THEORY, COHORT DYNAMICS
08/09-2409 MORTALITY RATES, TAIWAN, CANCER/PROSTATE, ARSENIC, RISK FACTORS, BLACKFOOT DISEASE
08/09-2400 MORTALITY RATES, BRONCHODILATORS, CARDIOVASCULAR DISEASE, EMPHYSEMA, CHRONIC OBSTRUCTIVE PULMONARY DISEASE, LUNG DISEASE
08/09-0466 MORTALITY RATES, MULTIFACTORIAL INTERVENTIONS, DIABETES TYPE 2, CARDIOVASCULAR DISEASE, INTENSIVE THERAPIES, RISK FACTORS
08/09-0446 MORTALITY RATES, BACTERIAL MENINGITIS, CORTICOSTEROID THERAPY, STREPTOCOCCUS PNEUMONIAE, CHILDREN'S HEALTH
08/09-0461 MORTALITY RISK, SURVIVAL RATES, RADIATION THERAPY, ANDROGEN SUPPRESSION THERAPY, CANCER/PROSTATE
08/09-0856 MORUS MACROURA, BAT FEEDING BEHAVIOR, TROPICAL FOREST REGENERATION, SEED DISPERSAL, FRUGIVORY, CHINA
08/09-0858 MOSAIC LANDSCAPES, HABITAT ALTERATION, URBANIZATION, TADARIDA AUSTRALIS, FORAGING BEHAVIOR, BAT BEHAVIOR
08/09-1356 MOSQUITO-BORNE DISEASES, ANOPHELES GAMBIAE, DISEASE CONTROL, OLFACTORY BEHAVIOR, MALARIA
08/09-2236 MOSQUITO-BORNE DISEASES, WEST NILE VIRUS, NORTH AMERICAN ECOLOGY, PATHOGEN TRANSMISSION
08/09-1890 MOSQUITO-BORNE DISEASES, DISEASE CONTROL, MALARIA, INSECTICIDES, WORLD HEALTH ORGANIZATION (WHO) PROGRAMS
08/09-0075 MOSQUITO LAGOON, FLORIDA, OYSTER REEFS, BOATING, DEAD MARGINS, CRASSOSTREA VIRGINICA, KEYSTONE SPECIES
08/09-0532 MOSQUITO REPELLENTS, OLFACTORY SENSORY NEURONS, ODORANT RECEPTORS, DEET INSECT REPELLENT, INSECT REPELLENT, ANOPHELES GAMBIAE
08/09-0789 MOSQUITO REPELLENTS, ACYLPIPERIDINES, BIOASSAYS, INSECT REPELLENTS, CHEMICAL STRUCTURES
08/09-0557 MOSQUITO REPRODUCTION, AEDES AEGYPTI, CHEMICAL CUES, BACTERIAL CUES, OVIPOSITION SITE SELECTION, KAIROMONES, EGG-LAYING BEHAVIOR
08/09-1606 MOTESANIB DIPHOSPHATE, CANCER/THYROID, THYROGLOBULINS, RADIOIODINE RESISTANCE, CANCER TREATMENT, DRUG THERAPY
08/09-1393 MOTH COMMUNICATION, INSECT COMMUNICATION, COURTSHIP SONGS, OSTRINIA FURNACALIS, ACOUSTIC COMMUNICATION, ULTRASONIC COMMUNICATION
08/09-1248 MOTH MUTUALISTS, COEVOLUTION, OBLIGATE POLLINATORS, YUCCA MOTHS, JOSHUA TREES, YUCCA BREVIFOLIA, TEGETICULA
08/09-2280 MOTH-YUCCA MUTUALISM, PLANT-INSECT MUTUALISM, YUCCA GLAUCA, SEED PREDATION, ANT PREDATION, SOAPWEED YUCCA
08/09-0939 MOTILE CELLS, KERATOCYTES, CELL SHAPES, HYPSOPHRYS NICARAGUENSIS, FISHES, SHAPE DETERMINATION, ACTINS
08/09-1467 MOTILE CELLS, AQUATIC BACTERIA, DEPOSITION DYNAMICS, PSEUDOMONAS AERUGINOSA, BACTERIA MOTILITY
08/09-0837 MOTILITY, CHEMOTAXIS, HELICOBACTER PYLORI, GASTRIC PATHOGENS, FLAGELLA, ENERGY TAXIS, CHEMORECEPTORS, ENERGY SENSING, BACTERIAL NAVIGATION
08/09-0690 MOTION SENSING, DIRECTIONAL HEADING SENSING, EGOMOTION, CINGULATE SULCUS VISUAL AREA, VISION, OPTICAL FLOW, VISUAL PROCESSING, MEDIAL SUPERIOR TEMPORAL AREA
08/09-2220 MOTOR BEHAVIORS, SONGBIRDS, TEMPORAL DYNAMICS, TEMPERATURE EFFECTS, BRAIN, BIRD SONGS, HIGH VOCAL CENTER
08/09-1640 MOTOR CORTEX, PROSTHETIC DEVICES, CORTICAL CONTROL, SELF-FEEDING, ROBOTIC ARMS
08/09-2091 MOTOR CRASHES, AORTA, BLUNT AORTIC INJURY, ACCIDENTS, VEHICULAR CRASHES
08/09-1390 MOTOR NEURONS, NECKS, LOBULA PLATE TANGENTIAL CELLS, VISUAL GAZE, SENSORIMOTOR TRANSFORMATION, VISUAL RECEPTIVE FIELDS, GAZE STABILIZATION, HEAD ROTATIONS
08/09-2051 MOTOR PROTEINS, SWITCH I REGION, REGULATION, PROTEIN, KINESIN-1
08/09-0512 MOTOR SYSTEM, MONKEYS, TOOL USE, PLIERS, FINGER MOVEMENT, PRIMATE BEHAVIOR
08/09-0542 MOUND BUILDING, ARCHAIC STRUCTURES, NATIVE AMERICANS, MISSISSIPPI
08/09-0298 MOUND-BUILDING MICE, MUS SPICILEGUS, MOUSE BEHAVIOR, WINTERING MOUNDS, MONOGAMY, PARENTAL CARE
08/09-1187 MOUNTAIN GORILLAS, GORILLAS, VIRUNGA NATIONAL PARK, CONGOLESE INSTITUTE FOR THE CONSERVATION OF NATURE, CHARCOAL PRODUCTION
08/09-0877 MOUNTAIN PINE BEETLES, DENDROCTONUS PONDEROSAE, CARBON FEEDBACKS, CLIMATE CHANGE, BRITISH COLUMBIA, INSECT EPIDEMICS
08/09-1768 MOUNTAIN TOPOGRAPHIC SIGNATURES, SLOPE INCLINATION, ROCK TYPE, GEOLOGY, LANDSLIDES
08/09-0642 MOUNT ST. HELENS, SPECIES INVENTORIES, VASCULAR PLANTS, VOLCANIC CRATERS, WIND-DISPERSED PLANTS, PLANT RECOLONIZATION
08/09-0298 MOUSE BEHAVIOR, MUS SPICILEGUS, MOUND-BUILDING MICE, WINTERING MOUNDS, MONOGAMY, PARENTAL CARE
08/09-2298 MOUSE MODELS, CHROMOSOME 21, TRANSCRIPTION FACTORS, GENE EXPRESSION, SPECIES-SPECIFIC TRANSCRIPTION
08/09-1876 MOVEMENT CONTROL, BRAIN HEMISPHERES, SPRINTING, HUMAN RACING, REACTION TIME
08/09-2413 MOVEMENT DISORDERS, PARKINSON'S DISEASE, DEEP BRAIN STIMULATION, BRAIN, PSYCHIATRIC DISORDERS
08/09-0645 MOWING, PHENOLOGY, TREFOIL, LOTUS UNIFOLIOLATUS VAR. HELLERI, SEED PRODUCTION, STEM CLIPPING
08/09-0343 MOWING EFFECTS, DANAUS PLEXIPPUS, PIERIS RAPAE, BUTTERFLIES, FIELD MOWING, NEW YORK, MEADOWS
08/09-0000 MRI--SEE MAGNETIC RESONANCE IMAGING
08/09-0000 MRSA--SEE METHICILLIN-RESISTANT STAPHYLOCOCCUS AUREUS (MRSA)
08/09-0041 MSC NAPOLI, OIL SPILLS, ENGLISH CHANNEL, SHIPPING ACCIDENTS, SEA SURFACE CONTAMINATION, WATER POLLUTION
08/09-1611 MT-V5, LANGUAGE PROCESSING, BRAIN, LEXICAL ACTIVATION, WORD RECOGNITION, NEURAL IMAGING
08/09-1835 MUCOSA, INTESTINAL IMMUNITY, GUT MICROBIOTA, DIABETES TYPE 1, AUTOIMMUNE DISEASES
08/09-1706 MUCUS SUNSCREEN, ULTRAVIOLET-SENSITIVE FISH, CAMOUFLAGE, FISH EYES, MARINE FISH
08/09-1938 MUD-DWELLING TADPOLE, LEPTOPELIS XENODACTYLUS, ENDANGERED SPECIES, LONG-TOED TREE FROG, TADPOLE IDENTIFICATION
08/09-0830 MULTICELLULAR ANIMALS, MONOSIGA BREVICOLLIS, CHOANOFLAGELLATES, TYROSINE KINASES, METAZOAN EVOLUTION, PROTISTS
08/09-1785 MULTICELLULAR ANIMALS, TYROSINE PHOSPHORYLATION, CHOANOFLAGELLATES, MONOSIGA BREVICOLLIS, METAZOAN EVOLUTION
08/09-2035 MULTICELLULAR ORGANS, ORGAN DEVELOPMENT, PLANT ORGANS, HIGH-PLOIDY SYNDROMES, COMPENSATION, LEAVES
08/09-1906 MULTIDRUG RESISTANCE, ANTIFUNGAL DRUGS, FUNGAL INFECTIONS, PLEIOTROPIC DRUG RESISTANCE, ADENOSINE TRIPHOSPHATE (ATP) BINDING CASSETTES
08/09-0828 MULTIDRUG RESISTANCE TRANSPORTERS, LISTERIA MONOCYTOGENES, IMMUNE RESPONSES, BACTERIAL PATHOGENS, CYTOSOL, GENETIC SCREENS
08/09-1597 MULTIDRUG-RESISTANT TUBERCULOSIS, MYCOBACTERIUM TUBERCULOSIS, RUSSIA, TUBERCULOSIS, SPUTNIK DISEASE TREATMENT PROGRAM
08/09-1221 MULTIENZYME COMPLEXES, LIVING CELLS, GLYCINAMIDE RIBONUCLEOTIDES, ENZYMES, BIOSYNTHESIS, PURINE, TRIFGART
08/09-1005 MULTI-ETHNIC STUDY OF ATHEROSCLEROSIS, DISEASE INCIDENCE, DEPRESSIVE SYMPTOMS, CLINICAL DEPRESSION, DIABETES TYPE 2
08/09-0466 MULTIFACTORIAL INTERVENTIONS, DIABETES TYPE 2, MORTALITY RATES, CARDIOVASCULAR DISEASE, INTENSIVE THERAPIES, RISK FACTORS
08/09-1336 MULTILEVEL SELECTION THEORY, EVOLUTIONARY ADAPTATIONS, GROUP SELECTION, TRAGEDY OF THE COMMONS, NATURAL SELECTION
08/09-0418 MULTILOCUS CONVERGENCE, GENE EXPRESSION, FISH GENETICS, ASTYANAX MEXICANUS, EYE REGRESSION, BLIND CAVE FISH, EVOLVED BLINDNESS
08/09-2418 MULTIPLE IMPUTATION, RESEARCH DATA, DATA ANALYSIS, MISSING DATA, BIAS
08/09-2087 MULTIPLE INFECTIONS, COINFECTION, PARASITE COEXISTENCE, VIRULENCE EVOLUTION, EPIDEMIOLOGY, EVOLUTION
08/09-0989 MULTIPLE MYELOMA, MONOCLONAL GAMMOPATHY OF UNDETERMINED SIGNIFICANCE, FAMILIAL MYELOMA, GENETIC CANCER PREDISPOSITIONS, CANCER RISK
08/09-1290 MULTIPLE MYELOMA, INTERFERON REGULATORY FACTOR 4, ONCOGENES, CANCER THERAPY, GENETIC TRANSLOCATIONS
08/09-2050 MULTIPLE-OOCYTE FOLLICLES, MICE, FERTILITY, GLYCANS, OOCYTES
08/09-2384 MULTIPLE SCLEROSIS, NEURON DEGENERATION, AUTOIMMUNE DISORDERS, INFLAMMATORY DISEASES, DEMYELINATION
08/09-2039 MULTIPLE SCLEROSIS, T CELLS, GENE EXPRESSION, NEUROLOGICAL DISORDERS, DISEASE CONVERSION PREDICTION, CLINICALLY ISOLATED SYNDROME
08/09-0475 MULTIPLE SCLEROSIS, NEURODEGENERATIVE DISEASES, PLAQUES, PROTEIN C INHIBITOR, BRAIN LESIONS, PROTEOMIC ANALYSIS
08/09-2095 MULTIPLE SCLEROSIS, ALEMTUZUMAB, INFLAMMATION, MONOCLONAL ANTIBODIES, NEURODEGENERATIVE DISORDERS
08/09-2193 MULTIPLE SENSORY MODALITIES, AUDITORY CORTICES, VISUAL CORTEX, SYNAESTHESIA, BRAIN
08/09-2314 MULTIPOTENT ADULT GERMLINE STEM CELLS, NEURONS, GLIAL CELLS, ADULT STEM CELLS, PLURIPOTENCY, DIFFERENTIATION, STEM CELLS
08/09-1510 MULTIPOTENT PROGENITOR CELLS, HORIZONTAL BASAL CELLS, OLFACTORY SYSTEM, STEM CELLS, TISSUE REGENERATION
08/09-1578 MULTIPOTENT STROMAL CELLS, CARCINOGENESIS, ANTITUMORIGENIC THERAPY, TUMOR DEVELOPMENT, CANCER TREATMENT
08/09-0884 MULTI-TAXONOMIC APPROACHES, BIODIVERSITY HOTSPOTS, MADAGASCAR, SPECIES CONSERVATION, CONSERVATION STRATEGIES
08/09-1915 MULTI-TOUCH SCREENS, COMPUTING, MICROSOFT SURFACE, DIAMONDTOUCH, LIGHT-EMITTING DIODES
08/09-0131 MULTIVESICULAR ENDOSOMES, INTRALUMINAL VESICLES, BUDDING, EXOSOMES, MEMBRANE TRANSPORT, PROTEOLIPID PROTEINS, ENDOSOMAL SORTING COMPLEX, CELL SORTING
08/09-0493 MULTI-VESSEL CORONARY ARTERY DISEASE, CORONARY ARTERY BYPASS GRAFT, DRUG-ELUTING STENTS, HEART, CARDIOVASCULAR DISEASE
08/09-1989 MULTIWALLED CARBON NANOTUBES, NANOTUBES, TOXICITY, PARTITIONING, POLLUTION EFFECTS
08/09-1991 MUMMICHOGS, FULLERENES, AQUATIC TOXICITY, ECOTOXICITY, NANOPARTICLES, FUNDULUS HETEROCLITUS
08/09-0742 MUMPS, UNITED STATES, VACCINES, DISEASE OUTBREAKS, EPIDEMICS
08/09-0448 MUMPS, PAROTID GLAND, CHILDHOOD DISEASES, VACCINES, VIRAL DISEASE OUTBREAKS
08/09-0794 MUNDURUCU, LOGARITHMIC MAPPING, LINEAR MAPPING, CULTURE, NUMBER MAPPING, MATHEMATICAL CONCEPTS
08/09-0368 MUNICIPAL WASTEWATER, GLOBAL WARMING, FENS, REWETTING PEAT SOILS, GREENHOUSE GAS EMISSIONS, PEATLAND DRAINAGE, WATER CONSERVATION

08/09-0652 MUNICIPAL WASTEWATER TREATMENT, ANTHROPOGENIC WASTE INDICATORS, EARTHWORMS, PHARMACEUTICAL, BIOSOLIDS, WASTE WATER

08/09-2189 MUON DETECTORS, COSMIC RAYS, PARTICLE DETECTORS, MAYA PYRAMIDS, GHOST PARTICLES, ARCHAEOLOGY

08/09-1184 MURICEA PENDULA, IRCINIA CAMPANA, SESSILE MARINE INVERTEBRATE HABITATS, CONTINENTAL SHELF REEFS, SOUTH ATLANTIC BIGHT, STINKER SPONGE, SPINY SEA FAN

08/09-1707 MUSA, DISEASE-RESISTANT FRUIT, GENETIC MODIFICATION, BANANAS, FOOD CROP STANDARDIZATION, FRUIT EXTINCTION

08/09-1958 MUSCA DOMESTICA, MELANIZATION, TYROSINASE, PHENOL OXIDASE, HOUSEFLY

08/09-1764 MUSCA DOMESTICA, INVERTEBRATE ENDOCRINE DISRUPTION, HOUSEFLY DEVELOPMENT, BISPHENOL A, ENDOCRINE DISRUPTING CHEMICALS, TOXICOKINETICS

08/09-0986 MUSCARINIC RECEPTORS, SCHIZOPHRENIA, ANTIPSYCHOTIC DRUGS, BRAIN, MENTAL ILLNESS, DRUG DEVELOPMENT

08/09-0930 MUSCLE CELLS, ACTIN-BINDING PROTEINS, NUCLEATION, TROPOMODULINS, SARCOMERES, LEIOMODINS

08/09-1888 MUSCLE EVOLUTION, PRIMATES, FACE EVOLUTION, BRAIN, LAMPREYS

08/09-2132 MUSCLE FLEXIBILTY, CARDIOVASCULAR HEALTH, STRENGTH-BUILDING EXERCISE, EXERCISE OPTIONS, YOGA

08/09-0719 MUSCLE MITOCHONDRIA, INSULIN RESISTANCE, HIGH-FAT DIET, MITOCHONDRIAL BIOGENESIS, DIABETES TYPE 2

08/09-2123 MUSCLE OXYGENATION, GLUCOSE, ENERGY METABOLISM, EXERCISE, LACTATE, CEREBRAL METABOLIC RATIO, BRAIN

08/09-2305 MUSCLE REGENERATION, SKELETAL MUSCLE PRECURSORS, SATELLITE CELLS, STEM CELLS, MYOGENIC STEM CELL TRANSPLANTS

08/09-2062 MUSCLE RELAXATION, CALCIUM UPTAKE, SARCOPLASMIC RETICULUM, NEBULIN, SKELETAL MUSCLE

08/09-1029 MUSCLES, STRENGTH TRAINING, ENDURANCE, AGING, WEIGHT TRAINING, BONE HEALTH

08/09-2318 MUSCLE SIGNALING, MECHANOENZYMATICS, PROTEIN KINASES, TITIN, AUTOINHIBITION

08/09-2114 MUSCULAR DYSTROPHY, CELL-BASED THERAPIES, DYSTROPHIN GENE, DUCHENNE'S MUSCULAR DYSTROPHY, CHILDREN'S HEALTH

08/09-0763 MUSCULAR STRENGTH, AQUATIC EXERCISE, BUOYANCY WORKOUTS, WATER EXERCISE PROGRAMS

08/09-1566 MUSCULOSKELETAL DISORDERS, MORNING JOINT STIFFNESS, GLUCOCORTICOSTEROIDS, GIANT-CELL ARTERITIS, POLYMYALGIA RHEUMATICA

08/09-2441 MUSEUM COLLECTIONS, POLYMERS, PLASTICS, ART PRESERVATION, MATERIALS SCIENCE

08/09-2435 MUSEUM EXHIBITS, FOSSILS, DINOSAUR BONES, HAWKINS/BENJAMIN WATERHOUSE, SCIENTIFIC ARTWORK

08/09-2426 MUSEUM EXHIBITS, SANT OCEAN HALL, OCEAN LIFE, WHALE MODELS, FISH LARVAE

08/09-1092 MUSEUM OF CZECH CUBISM, BASTIDA/JOAQUIN SOROLLA Y, SIR JOHN SOANE'S MUSEUM, HOUSE MUSEUMS, BLACK MADONNA HOUSE, ARTWORK COLLECTIONS

08/09-2469 MUSEUMS, CHEMISTRY, ITALY, SCIENCE EDUCATION, STUDENT LEARNING METHODS

08/09-2417 MUSEUM VISITORS, EVOLUTION, NATIONAL HISTORY MUSEUMS, PUBLIC UNDERSTANDING, SCIENCE EDUCATION

08/09-0895 MUSHROOM FRUITING, CLIMATE CHANGE, FUNGI, GLOBAL WARMING, NORWAY

08/09-0255 MUSIC, HUMANS, PRIMATES, RHYTHM, SOUND RECOGNITION, FISH, BIRDS

08/09-1346 MUSIC, CHORD SEQUENCES, PITCHES, VOICE-LEADING SPACES, WESTERN MUSIC THEORY

08/09-0256 MUSIC, BRAIN, PERCEPTUAL ILLUSION, SOUND, AUDITORY ILLUSION, CARDIUM

08/09-0786 MUSICAL CHORDS, HARMONY, PSYCHOACOUSTICS, SOUND PERCEPTION, EMOTIONAL RESPONSE

08/09-0258 MUSICAL NOTES, TUNING, ACOUSTIC IMPEDANCES, RESONANCE, SAXOPHONES, VOCAL TRACTS

08/09-0526 MUSICAL TRAINING, ATTENTION NETWORKS, ARTS TRAINING, LEARNING, BRAIN NETWORKS, COGNITIVE IMPROVEMENT

08/09-1460 MUSKELLUNGE, LARGEMOUTH BASS, SPORT FISHING, PREDATORY SPORT FISH, AQUATIC FOOD WEBS, FISH STOCKING

08/09-1142 MUSKOXEN, PLANT COMMUNITIES, CLIMATE CHANGE, HERBIVORY, SPECIES INTERACTIONS, GLOBAL WARMING, CARIBOU, CATERPILLARS, ECOSYSTEM RESPONSE

08/09-1671 MUSONYCTERIS HARRISONI, NECTIVOROUS BATS, ROSTRUM LENGTH, SEXUAL DIMORPHISM, CRANIAL MORPHOLOGICAL SPECIALIZATION, BANANA BAT

08/09-2248 MUSSEL BEDS, MYTILUS EDULIS, BLUE MUSSELS, SPATIAL SELF-ORGANIZATION, MARINE ECOSYSTEMS, ECOSYSTEM STRUCTURE

08/09-0295 MUSSEL DEFORMITIES, UNIONIDAE, FRESHWATER FAUNA, DEFORMED MUSSELS, WATER POLLUTION

08/09-0547 MUSSEL ECOLOGY, UNIONOIDEA, FRESHWATER MUSSELS, SPECIES ABUNDANCE, POPULATION DISTRIBUTION, BOOK REVIEW

08/09-0067 MUSSEL POPULATIONS, SNUFFBOX MUSSEL, EPIOBLASMA TRIQUETRA, FRESHWATER MUSSELS, GLACIAL REFUGIA, ENDANGERED SPECIES

08/09-1159 MUSSELS, METAL CONTAMINATION, COASTAL WATER POLLUTION, BIOACCUMULATION, WATER POLLUTION PROXIES, ENVIRONMENTAL TOXICOLOGY

08/09-0298 MUS SPICILEGUS, MOUND-BUILDING MICE, MOUSE BEHAVIOR, WINTERING MOUNDS, MONOGAMY, PARENTAL CARE

08/09-1119 MUTATION ACCUMULATION THEORY, SNAILS, SENESCENCE, ANTAGONISTIC PLEIOTROPY HYPOTHESIS, PHYSA ACUTA, OUTBREEDING

08/09-1285 MUTATION FREQUENCY, GERMLINE MUTATIONS, NUCLEOTIDE SUBSTITUTIONS, TESTES DEFECTS, APERT SYNDROME

08/09-0140 MUTATION RATES, SEXUAL REPRODUCTION, ASEXUAL REPRODUCTION, GENETIC VARIATION, EVOLUTION, REPRODUCTIVE STRATEGIES

08/09-0949 MUTATIONS, SEQUENCE PARALOGS, GENETIC ROBUSTNESS

08/09-0166 MUTATIONS, CALCIUM, LYSOSOMAL STORAGE DISEASES, ENZYME HOMEOSTASIS, DILTIAZEM, GAUCHER'S DISEASE

08/09-2296 MUTATIONS, RIBONUCLEIC ACID (RNA), DEOXYRIBONUCLEIC ACID (DNA), GENE DUPLICATION, RETROPOSITION

08/09-1926 MUTUALISM, PRIMATE BEHAVIORS, ALTRUISM, ALLOGROOMING, GROOMING RECIPROCATION

08/09-1379 MUTUALISM, ACARINARIA, HOST-PARASITE INTERACTIONS, ALLODYNERUS DELPHINALIS WASPS, ENSLINIELLA PARASITICA MITES, MITE-WASP RELATIONSHIP, SPECIES COEVOLUTION

08/09-0556 MUTUALISM, CORALS, DINOFLAGELLATES, SYMBIOSIS, PARASITISM, SYMBIODINIUM, FUNCTIONAL DIVERSITY

08/09-0281 MUTUALISM, PARASITES, FIG TREES, FICUS, WASPS, POLLINATION, AGAONIDAE

08/09-1388 MUTUALISM, ANTS, HOST-VISITOR MUTUALISM, TREEHOPPERS, FORMICA FUSCA, PUBLILIA CONCAVA

08/09-0900 MUTUALISM, FIG TREES, WASPS, ANTS, FICUS

08/09-0037 MUTUALISM EXPLOITATION, CORAL REEF SPONGES, DESMAPSAMMA ANCHORATA, SPONGE SYMBIOSIS, IOTROCHOTA BIROTULATA, AMPHIMEDON COMPRESSA, APLYSINA FULVA

08/09-2254 MUTUALISM, FUNGI, TERRESTRIAL ECOSYSTEMS, MOLECULAR TECHNIQUES, COMMUNITY PROFILING

08/09-0921 MUTUALISM, MOBILE KLEPTOPARASITIC SYSTEMS, RESOURCE STEALING, KLEPTOPARASITISM, HOST-PARASITE INTERACTIONS, ANIMAL BEHAVIOR

08/09-0410 MUTUALISTIC SYMBIOSES, SYMBIOTIC RELATIONSHIPS, ZOOXANTHELLAE, CORAL BLEACHING, BLEACHING RESISTANCE

08/09-1562 MYC INHIBITION, TRANSCRIPTION FACTORS, CANCER THERAPY, TUMOR REGRESSION, RAS-DEPENDENT TUMORS

08/09-0509 MYCOBACTERIUM, IMMUNE SYSTEM, ANTIBACTERIALS, CLAY, BURULI ULCERS, ULCERANS, BRUNET DE COURSSOU/MADAME LINE

08/09-0014 MYCOBACTERIUM, ATMOSPHERIC SULFUR COMPOUNDS, CARBONYL SULFIDE SINKS, SOIL BACTERIA

08/09-1580 MYCOBACTERIUM AVIUM, NONTUBERCULOUS MYCOBACTERIAL LYMPHADENITIS, LYMPH NODE DISEASES, BACILLE CALMETTE GUERIN VACCINE, PUBLIC HEALTH

08/09-1252 MYCOBACTERIUM AVIUM SUBSPECIES, PHENOTYPE-BASED TAXONOMY, DEOXYRIBONUCLEIC ACID (DNA) TYPING METHODS

08/09-0649 MYCOBACTERIUM BOVIS, BADGERS, UNITED KINGDOM, CATTLE, BOVINE TUBERCULOSIS, RANDOMISED BADGER CULLING TRIAL, DISEASE CONTROL, MELES MELES

08/09-1282 MYCOBACTERIUM TUBERCULOSIS, ETHIONAMIDE, TUBERCULOSIS TREATMENT, SYNTHETIC MAMMALIAN GENE CIRCUITS, ANTITUBERCULOSIS DRUGS, GENE EXPRESSION

08/09-1410 MYCOBACTERIUM TUBERCULOSIS, NITRATE, RESPIRATION, THIORIDAZINE, OXYGEN DEPLETION, ANTIBIOTIC RESISTANCE, TUBERCULOSIS

08/09-0587 MYCOBACTERIUM TUBERCULOSIS, COPPER RESPONSE GENES, PHAGOSOMES, TUBERCULOSIS INFECTION

08/09-1597 MYCOBACTERIUM TUBERCULOSIS, RUSSIA, TUBERCULOSIS, MULTIDRUG-RESISTANT TUBERCULOSIS, SPUTNIK DISEASE TREATMENT PROGRAM

08/09-2376 MYCOBACTERIUM TUBERCULOSIS, TUBERCULOSIS VACCINE, VACCINE TECHNOLOGY, IMMUNE RESPONSES, HUMAN IMMUNODEFICIENCY VIRUS (HIV)

08/09-1576 MYCOBACTERIUM TUBERCULOSIS, TUBERCULOSIS VACCINES, BACILLE CALMETTE GUERIN VACCINE, VACCINES, PHAGOCYTOSIS

08/09-0129 MYCOPLASMA GENITALIUM, CLONING, CHEMICAL SYNTHESIS, BACTERIAL GENOMES, SACCHAROMYCES CEREVISIAE, GENOME SEQUENCES

08/09-1384 MYCORRHIZAL FUNGAL INOCULATION, ARBUSCULAR MYCORRHIZAE, FERTILIZATION REGIMES, SLOW-RELEASE FERTILIZATION, SEEDLING SURVIVAL, PLANT GROWTH, HORTICULTURAL PRACTICES

08/09-1415 MYCORRHIZAL FUNGI, FUNGAL INFECTIONS, EPIPHYTIC ORCHIDS, IONOPSIS UTRICULARIOIDES, COSTA RICA, CORTICAL CELLS, ORCHID GROWTH, ROOT FUNGI

08/09-0829 MYCORRHIZAL FUNGI, RHIZOBIAL BACTERIA, SYMBIOSIS, NITROGEN-FIXING BACTERIA, LEGUMES, SIGNALING PATHWAYS, CALCIUM RESPONSES, FUNGI, BACTERIA

08/09-0848 MYCORRHIZAL INOCULUM PROPAGATION, GLOMUS INTRARADICES, ARBUSCULAR MYCORRHIZAL FUNGI, PLANT COLONIZATION, FUNGI PROPAGATION

08/09-0449 MYCOSIS FUNGOIDES, SÖZARY SYNDROME, CUTANEOUS T-CELL LYMPHOMAS, PHOTOTHERAPY, SKIN TUMORS, CANCER/T-CELL

08/09-0682 MYELIN, GRAY MATTER, WHITE MATTER, BRAIN COMPOSITION, LEARNING, MENTAL ILLNESS, DIFFUSION TENSOR IMAGING

08/09-2392 MYELIN SHEATH, BRAIN, ALZHEIMER'S DISEASE, ACTION POTENTIALS, COGNITIVE DECLINE, PHYSICAL DECLINE

08/09-2073 MYELOID DIFFERENTIATION PRIMARY RESPONSE 88, GENETIC MUTATIONS, PYOGENIC BACTERIA, TOLL-LIKE RECEPTORS, INTERLEUKIN-1 RECEPTORS, BACTERIAL INFECTIONS

08/09-1656 MYLIOBATIFORMES, EASTERN PACIFIC STINGRAYS, TAIL SPINE MORPHOLOGY, STINGRAYS, SERRATIONS, UROTRYGON

08/09-0257 MYOCARDIAL INFARCTION, STEM CELLS, HEART REGENERATION, CARDIAC DISEASES, STEM CELL THERAPY

08/09-1304 MYOCARDIAL INFARCTION, CARDIAC REPAIR THERAPIES, STEM CELL TRANSPLANTATION, CARDIOMYOCYTES, EMBRYONIC STEM CELLS

08/09-1851 MYOCARDIAL INFARCTION, CARDIOVASCULAR DISEASE, ANTITHROMBOTIC THERAPY, HEART ATTACK, WORLD HEALTH ISSUES

08/09-0179 MYOCARDIAL INFARCTION, BONE MARROW, HEART FAILURE, STEM CELLS, PROGENITOR CELLS

08/09-0671 MYOCARDIAL INFARCTION, SUDDEN CARDIAC DEATH, ELECTROPHYSIOLOGICAL ABNORMALITIES, ATRIAL FIBRILLATION, ARRHYTHMIA THERAPY, HEART FUNCTION, CELL-BASED THERAPIES

08/09-0450 MYOCARDIAL REGENERATION, BLOOD FLOW, CORONARY ARTERIES, CARDIAC PROGENITOR CELLS, STEM CELLS
08/09-2055 MYOCARDIUM, EPICARDIAL PROGENITORS, HEART, CARDIOMYOCYTES, WT1-DERIVED CELLS
08/09-1584 MYOFIBROBLASTS, FIBROMATOSIS, CANCER/HEAD AND NECK, TUMORS, IMMUNOHISTOCHEMISTRY
08/09-2305 MYOGENIC STEM CELL TRANSPLANTS, MUSCLE REGENERATION, SKELETAL MUSCLE PRECURSORS, SATELLITE CELLS, STEM CELLS
08/09-1791 MYOSIN I, MOLECULAR FORCE SENSORS, TENSION-SENSING PROTEINS, ACTIN, HEARING
08/09-1404 MYOSIN V, PHOTORECEPTOR PIGMENT GRANULES, RHABDOMERES, COMPOUND EYE PHOTORECEPTORS, DEEP PSEUDOPUPIL
08/09-0591 MYOTIS LUCIFUGUS, SONAR CALLS, INDIVIDUAL IDENTITY, BAT COMMUNICATION, RESOURCE LOCATION, INTRA-SPECIES COMMUNICATION, LITTLE BROWN BAT
08/09-0013 MYOTIS SEPTENTRIONALIS, NORTHERN LONG-EARED BAT, WILDLIFE MANAGEMENT, REPRODUCTIVE SEASON, ROOSTING SITES, BAT BEHAVIOR
08/09-0916 MYRIOPHYLLUM SPICATUM, AQUATIC PLANTS, INVASIVE PLANT SPECIES, EURASIAN WATERMILFOIL, LAKE ECOSYSTEMS, NEW YORK
08/09-1130 MYRMARACHNE ASSIMILIS, JUMPING SPIDERS, SALTICIDAE, OECOPHYLLA SMARAGDINA, ASIAN WEAVER ANTS, MIMICRY, ANTIPREDATOR BEHAVIOR, ANTS, SPIDERS
08/09-0307 MYRMECOPHYTE, ANT-PLANT INTERACTIONS, TETRAPONERA AETHIOPS, ANT PREDATION, PLANT PROTECTION, BARTERIA FISTULOSA, HOST PLANTS, PREDATORY ANTS
08/09-0146 MYRMICA SPECIES, BUTTERFLY EVOLUTION, ALCON BLUE, MACULINEA ALCON, MIMICRY, COEVOLUTIONARY ARMS RACE, SOCIAL PARASITES, ANTS, HOST-PARASITE INTERACTIONS, EVOLUTIONARY DYNAMICS
08/09-2241 MYTILUS CALIFORNIANUS, INTERTIDAL ENVIRONMENTS, GENE EXPRESSION, CALIFORNIA MUSSELS, HEAT STRESS
08/09-2248 MYTILUS EDULIS, BLUE MUSSELS, SPATIAL SELF-ORGANIZATION, MUSSEL BEDS, MARINE ECOSYSTEMS, ECOSYSTEM STRUCTURE
08/09-0411 MYXINE GLUTINOSA, RUNT GENES, VERTEBRATE EVOLUTION, CHORDATE EVOLUTION, SKELETOGENESIS, SCYLIORHINUS CANICULA, BRANCHIOSTOMA SPECIES, GENETIC LINEAGES
08/09-0011 MYXOCOCCUS XANTHUS, CAROTENOIDS, LIGHT-ACTIVATION, BACTERIAL PROTEINS, CAR REGULATORY PROTEINS, SIGMA-ANTISIGMA FACTORS, BLUE LIGHT
08/09-0631 MYZOCALLIS ASCLEPIADIS, APHIS ASCLEPIADIS, ASCLEPIAS SYRIACA, MILKWEED, ARTHROPOD COMMUNITY STRUCTURE, PLANT GENOTYPES
08/09-0577 MYZUS PERSICAE, GREEN PEACH APHID, AGRICULTURE, ORGANIC FARMING, LETTUCE PESTS, APHID CONTROL, GARLIC SPRAY, HABANERO, INSECT PESTS
08/09-0019 N-ACETYL-D-GALACTOSAMINE, ESCHERICHIA COLI O157:H7, D-GALACTOSAMINE, ENTEROHEMORRHAGIC E. COLI, SPINACH-ASSOCIATED OUTBREAKS, GENE MUTATION, BACTERIAL INFECTIONS, HUMAN HEALTH
08/09-1899 NAIL POLISH, AUTOMOBILE PAINT, NITROCELLULOSE, POLYMERS, PIGMENTED FILMS
08/09-1107 NAJA NIGRICOLLIS NIGRICOLLIS, BLACK-NECKED SPITTING COBRA, VENOM EXPENDITURE, SNAKES, SPITTING, BITING, EVENOMATION, COBRA
08/09-2416 NALTREXONE, ALCOHOL ABUSE, ADDICTION, BRAIN, TREATMENT OPTIONS
08/09-0759 NALTREXONE, OXYCONTIN, PRESCRIPTION OPIOID ABUSE, ABUSE-DETERRENT DRUGS, ANALGESICS, OPIOIDS
08/09-0238 NANOCERIA, ANTIOXIDANTS, CERIUM OXIDE, BIOMEDICINE, REDUCTION-OXIDATION CHEMISTRY
08/09-1903 NANOLIPOPROTEIN PARTICLES, MEMBRANE PROTEINS, CELL MEMBRANES, PROTEIN STRUCTURES, DRUG DEVELOPMENT
08/09-1990 NANOMATERIALS, ECOTOXICITY, AQUATIC ECOTOXICITY, ENVIRONMENTAL IMPACTS
08/09-1602 NANOPARTICLE-MEDIATED DRUG DELIVERY, DOXORUBICIN, TUMOR VASCULATURE, ALPHA-NU-BETA-3, CANCER TREATMENT, METASTATIC SUPPRESSION
08/09-2172 NANOPARTICLES, IMAGING TECHNIQUES, RAMAN SPECTROSCOPY, TUMOR DETECTION, FINGERPRINT IDENTIFICATION
08/09-0740 NANOPARTICLES, PANCREATIC DUCTAL ADENOCARCINOMA, MOLECULAR MARKERS, DIAGNOSTIC IMAGING, PLECTIN-1
08/09-1267 NANOPARTICLES, TUMOR CELLS, MACROPHAGES, EXOSOMES, CANCER/PANCREATIC
08/09-1987 NANOPARTICLES, SOIL MICROORGANISMS, ECOTOXICITY, FULLERENES, CARBON-60 NANOPARTICLES
08/09-1991 NANOPARTICLES, ECOTOXICITY, AQUATIC TOXICITY, FULLERENES, MUMMICHOGS, FUNDULUS HETEROCLITUS
08/09-1988 NANOPARTICLE TOXICITY, TITANIUM DIOXIDE NANOPARTICLES, TERRESTRIAL ISOPODS, PORCELLIO SCABER, POLLUTION INGESTION
08/09-1066 NANOTECHNOLOGY, ECOTOXICOLOGY, RISK ASSESSMENT, SAFETY, TOXICITY RESEARCH, TITANIUM DIOXIDE
08/09-1989 NANOTUBES, MULTIWALLED CARBON NANOTUBES, TOXICITY, PARTITIONING, POLLUTION EFFECTS
08/09-0491 NASAL IRRIGATION, WHOLE-BODY CLEANSERS, DETOXIFICATION PRODUCTS, COLONIC CLEANSING, TOXIN ELIMINATION
08/09-0000 NASA--SEE NATIONAL AERONAUTICS AND SPACE ADMINISTRATION
08/09-2249 NATAL HOMING, ATLANTIC BLUEFIN TUNA, OTOLITHS, CHEMICAL SIGNATURES, TRANS-ATLANTIC FISH MIGRATION, THUNNUS THYNNUS
08/09-0643 NATATOR DEPRESSUS, AUSTRALIA, TURTLE HATCHLINGS, ASYNCHRONOUS EMERGENCE, FLATBACK SEA TURTLES, HATCHLING EMERGENCE
08/09-2464 NATIONAL CONSERVATION SYSTEMS, DORIS DUKE CHARITABLE FOUNDATION, SHAFFER/MARK, MACRO-CONSERVATION SYSTEMS, CUMBERLAND PLATEAU
08/09-1332 NATIONAL GUARD VETERANS, ALCOHOL ABUSE, DEPLOYMENT, MILITARY COMBAT, RESERVE VETERANS, TRAUMA COPING MECHANISMS, SUBSTANCE ABUSE RISK FACTORS
08/09-0490 NATIONAL HEADACHE FOUNDATION, HEADACHE TRIGGERS, MIGRAINE HEADACHES, MANAGING HEADACHE PAIN, PAIN MANAGEMENT
08/09-1859 NATIONAL HEALTH AND NUTRITION EXAMINATION SURVEY, WOMEN'S HEALTH, FECAL INCONTINENCE, URINARY INCONTINENCE, PELVIC FLOOR DISORDERS
08/09-2417 NATIONAL HISTORY MUSEUMS, EVOLUTION, MUSEUM VISITORS, PUBLIC UNDERSTANDING, SCIENCE EDUCATION
08/09-0249 NATIONAL HOCKEY LEAGUE, HOCKEY INJURIES, BRAIN INJURIES, CONCUSSION, SPORTS INJURIES, HEAD INJURIES
08/09-0236 NATIONAL MONUMENTS, ARIZONA, PERRY MESA, PREHISTORIC CULTURES, AGRICULTURE, AGUA FRIA NATIONAL MONUMENT
08/09-2170 NATIONAL MUSEUM OF AMERICAN HISTORY, SMITHSONIAN INSTITUTION, MATERIAL DEGRADATION, PLASTICS, TRIPHENYL PHOSPHATE
08/09-0352 NATIONAL OCEANIC AND ATMOSPHERIC ADMINISTRATION, ENVIRONMENTAL SATELLITES, NATIONAL WEATHER SERVICE, WEATHER FORECASTING, GLOBAL ENVIRONMENTAL SATELLITES
08/09-0324 NATIONAL PARKS, PREDATOR-PREY OBSERVATIONS, ALLEN/DURWARD, CANIS LUPUS, WOLVES, ISLE ROYALE NATIONAL PARK
08/09-0352 NATIONAL WEATHER SERVICE, ENVIRONMENTAL SATELLITES, NATIONAL OCEANIC AND ATMOSPHERIC ADMINISTRATION, WEATHER FORECASTING, GLOBAL ENVIRONMENTAL SATELLITES
08/09-0707 NATIVE AMERICANS, LATE PLEISTOCENE, HUMAN MIGRATION, MODERN HUMANS, EVOLUTION, ARCHAEOLOGY, HOMO SAPIENS, NEW WORLD COLONIZATION
08/09-0542 NATIVE AMERICANS, MOUND BUILDING, ARCHAIC STRUCTURES, MISSISSIPPI
08/09-2147 NATIVE AMERICAN SETTLEMENTS, HOHOKAM, KAYENTA, PHOENIX BASIN, ARIZONA
08/09-0038 NATIVE BEES, HONEY BEES, POLLINATION, COLONY COLLAPSE DISORDER, BEES
08/09-1383 NATIVE BEES, POLLINATION, HABITAT LOSS, BEE POLLINATORS
08/09-1472 NATIVE PLANT DIVERSITY, INVASIVE SPECIES, ALLIARIA PETIOLATA, GARLIC MUSTARD, ECOSYSTEM ALTERATION, EASTERN NORTH AMERICAN FORESTS
08/09-0849 NATIVE PLANTS, PEDIOMELUM ESCULENTUM, PRAIRIE TURNIP CULTIVATION, BRUCHID BEETLES, ROOT VEGETABLES
08/09-0847 NATIVE PLANTS, FLAX SEEDS, LINUM SPECIES, LEWIS FLAX, RESTORATION PLANTINGS, FORBS
08/09-1749 NATIVE SPECIES, INTRODUCED SPECIES, COLORADO RIVER, HYBRIDIZATION, WHITE SUCKERS, CATOSTOMUS COMMERSONI, FLANNELMOUTH SUCKERS, BLUEHEAD SUCKERS
08/09-1385 NATIVE SPECIES REVEGATATION, RESTORATION PROJECTS, SUBSOILING EQUIPMENT, COMPACTED FOREST ROADS, RECREATIONAL VEHICLE ROAD DAMAGE
08/09-2018 NATRIX NATRIX HELVETICA, EUROPEAN GRASS SNAKE, SNAKE HABITAT SELECTION, AGRICULTURE LANDSCAPES, MONOCULTURE HABITATS
08/09-2290 NATTERJACK TOAD, AMPHIBIAN DECLINES, BUFO CALAMITA, ENDANGERED AMPHIBIANS, POPULATION VIABILITY ANALYSIS
08/09-1170 NATURAL DISTURBANCES, ANTHROPOGENIC IMPACTS, BARK BEETLES, INSECT ERUPTIONS, SCOLYTINAE
08/09-1167 NATURAL FOREST REGENERATION, ECOSYSTEM SERVICES, FOREST ECOSYSTEMS, LAND DEGRADATION, DEFORESTATION
08/09-0825 NATURAL HISTORY, RHINOCEROS, WILDLIFE MANAGEMENT, CULTURAL ECOLOGY, HUMAN-ANIMAL INTERACTIONS, BOOK REVIEW
08/09-2198 NATURAL HISTORY, HUMPBACK WHALES, WHALES, BOOK REVIEW, OCEANOGRAPHY, SPERM WHALES, DOLPHINS
08/09-0550 NATURAL HISTORY, BOOK REVIEW, INVERTEBRATE BEHAVIOR, PREDATORY ANIMALS, SPIDER SILK, ARACHNIDA
08/09-2223 NATURALIZATION, INTRODUCED SPECIES, EUGLOSSA VIRIDISSIMA, DALECHAMPIA, CLUSIA, POLLINATION, ORCHID BEES
08/09-2049 NATURAL KILLER T CELLS, EMBRYONIC STEM CELLS, SOMATIC CELL NUCLEAR TRANSFER, CELL REGENERATION, IMMUNE SYSTEM STIMULATION
08/09-1672 NATURAL LICKS, UNGULATE SPECIES, LICK USE, WILDLIFE HEALTH, BRITISH COLUMBIAN UNGULATES, HABITAT CONSERVATION
08/09-1629 NATURAL PRODUCTS, ASYMMETRIC CATALYSIS, ENANTIOSELECTIVE CATALYSIS, JANUVIA, DRUG DEVELOPMENT
08/09-0821 NATURAL RESOURCE EXPLOITATION, MARINE ECOSYSTEMS, OVERFISHING, ARCHAEOLOGY, HUMAN ENVIRONMENTAL IMPACTS, BOOK REVIEW
08/09-1731 NATURAL RESOURCE MANAGEMENT, CONSERVATION, FRESHWATER USAGE, WATER SHORTAGE, ECONOMIC STRATEGIES
08/09-1650 NATURAL RESOURCES, TREES, FOREST ECOLOGY, HUMAN-TREE RELATIONSHIPS, BOOK REVIEW
08/09-0704 NATURAL SELECTION, FOSSIL RECORD, CONVERGENT EVOLUTION, MICROBIAL EUKARYOTES
08/09-1260 NATURAL SELECTION, EVOLUTIONARY THEORY, WALLACE/ALFRED RUSSEL, DARWIN/CHARLES, ORIGIN OF SPECIES
08/09-2085 NATURAL SELECTION, PRELIFE, PREVOLUTIONARY DYNAMICS, ORIGIN OF LIFE, EVOLUTION
08/09-1336 NATURAL SELECTION, TRAGEDY OF THE COMMONS, GROUP SELECTION, EVOLUTIONARY ADAPTATIONS, MULTILEVEL SELECTION THEORY
08/09-1511 NATURAL SELECTION, DEMOGRAPHIC HISTORY, TRANSPOSABLE ELEMENTS, ARABIDOPSIS LYRATA, POPULATION GENETICS, LYRATE ROCKCRESS
08/09-0032 NATURAL SELECTION, DENDROBATES TINCTORIUS, POISONOUS FROGS, COLOR PATTERNS SELECTION, FROG COLORING EVOLUTION

08/09-1821 NATURAL SELECTION, EVOLUTION, DROSOPHILA MELANOGASTER, COPY-NUMBER POLYMORPHISMS, GENE DUPLICATIONS, DEOXYRIBONUCLEIC ACID (DNA) SEGMENTS
08/09-0426 NATURAL SELECTION, BIOSYNTHETIC PATHWAYS, SECONDARY METABOLITES, EVOLUTION, GENE CLUSTERS
08/09-0706 NATURAL SELECTION, GENETIC VARIATION, EVOLUTION, POPULATION BIOLOGY, GENOMICS
08/09-2355 NATURAL SELECTION, ADAPTIVE EVOLUTION, THREE-SPINE STICKLEBACKS, GASTEROSTEUS ACULEATUS, LATERAL PLATES, ALLELES
08/09-1513 NATURAL SELECTION, EVOLUTION, RELAXED SELECTION, BENGALESE FINCH, GENE MUTATIONS, LONCHURA DOMESTICA
08/09-1265 NATURAL SELECTION, EVOLUTION, EXAPTATION, GENETIC DRIFT, ADAPTATIONS
08/09-2429 NATURAL SELECTION, SEXUAL SELECTION, WEALTH, MALE WEALTH, REPRODUCTIVE SUCCESS
08/09-0709 NATURAL SELECTION, WILD ROCK DOVES, PIGEON TARSUS LENGTH, FERAL PIGEONS, COLOMBA LIVIA, ARTIFICIAL SELECTION, PHENOTYPE RECONSTITUTION
08/09-0791 NATURAL SPRINGS, CARBONATED WATER, EFFERVESCENT WATER, MEDICINAL WATER, SPARKLING MINERAL WATER
08/09-0681 NATURAL VISION, SALAMANDER VISION, RETINAL GANGLION CELLS, NEURAL CODING, VISUAL STIMULI
08/09-1736 NATURE, ECOSYSTEM RESTORATION, CONSERVATION, ENVIRONMENTAL PROTECTION, REFORESTATION
08/09-0232 NATURE-INSPIRED TECHNOLOGIES, VELCRO, MICROROBOTS, BIOMIMETICS, INVENTIONS, TECHNOLOGICAL ADVANCES
08/09-1230 NATURE VERSUS NURTURE, ILLNESS SUSCEPTIBILITY, EPIGENETICS, GENETIC PREDISPOSITION, MENTAL ILLNESS
08/09-1033 NAUSEA, VOMITING, PREGNANCY, EVOLUTIONARY FUNCTION OF MORNING SICKNESS, MATERNAL AND EMBRYO PROTECTION, BYPRODUCT HYPOTHESIS, MORNING SICKNESS
08/09-1262 NAUTILUS POMPILIUS, CHAMBERED NAUTILUS, LIVING FOSSILS, EVOLUTIONARY DIVERSIFICATION, MARINE PREDATORS, RADIATION
08/09-1380 NAVIGATION, FEEDING, BATS, ECHOLOCATION, ANIMAL BEHAVIOR
08/09-0280 NAVIGATION, CRYPTOCHROMES, DROSOPHILA MELANOGASTER, MONARCH BUTTERFLY, CIRCADIAN CLOCKS, DANAUS PLEXIPPUS
08/09-0594 NAVIGATIONAL CUES, MIGRATORY BIRDS, BIRD BEHAVIOR, LONGITUDINAL DISPLACEMENT
08/09-2149 NEANDERTHAL DIET, CARBON ISOTOPES, NITROGEN ISOTOPES, DIETARY ISOTOPE ANALYSIS, BONE ISOTOPE ANALYSIS
08/09-1813 NEANDERTHAL GENOME, ANCIENT DEOXYRIBONUCLEIC ACID (DNA), MITOCHONDRIAL DEOXYRIBONUCLEIC ACID (MTDNA), GENE SEQUENCING, HUMAN EVOLUTION
08/09-1625 NEANDERTHALS, GIBRALTAR, MARINE MAMMALS, RESOURCE EXPLOITATION, ARCHAEOLOGY
08/09-0979 NEANDERTHALS, AFRICA, HOMO GENUS, HUMAN MIGRATION, MODERN HUMANS
08/09-0425 NEANDERTHALS, HUMAN EVOLUTION, GENETIC DIVERGENCE, NEUTRAL CONVERGENCE, CRANIUM MORPHOLOGY
08/09-1543 NEANDERTHALS, HUMAN EVOLUTION, BRAIN SIZE, LIFE HISTORIES, HOMININS
08/09-0294 NEARCTIC RIVER OTTER, LONTRA CANADENSIS, LATRINE VISITATION, RIVERINE SPECIES, OTTER BEHAVIOR
08/09-1514 NEAR EAST, MILK, ANIMAL DOMESTICATION, EUROPE, CATTLE HERDING
08/09-1637 NEAR EAST, MINERAL SYMBOLISMS, AGRICULTURE, GREEN STONE BEADS, BEADS
08/09-0252 NEAR EASTERN SETTLEMENTS, TELL BRAK, SYRIAN EXCAVATION SITES, MESOPOTAMIAN URBANISM, URBANISM, ANCIENT CIVILIZATIONS
08/09-1765 NEARSHORE BEDROCK, CONTINENTAL SHELF, FLORIDA, COASTAL GEOMORPHOLOGY, MORPHOSEDIMENTARY FEATURES, CORAL REEFS
08/09-0342 NEBRASKA, HACKBERRY TREE, ODOCOILEUS VIRGINIANUS, DEER BROWSING, BROWSING EFFECTS, WHITE-TAILED DEER
08/09-2062 NEBULIN, MUSCLE RELAXATION, CALCIUM UPTAKE, SARCOPLASMIC RETICULUM, SKELETAL MUSCLE
08/09-0000 NECK CANCER--SEE CANCER/NECK
08/09-1390 NECKS, LOBULA PLATE TANGENTIAL CELLS, MOTOR NEURONS, VISUAL GAZE, SENSORIMOTOR TRANSFORMATION, VISUAL RECEPTIVE FIELDS, GAZE STABILIZATION, HEAD ROTATIONS
08/09-1522 NECROMENY, EGL-4 PROTEIN KINASE, PRISTIONCHUS PACIFICUS, NEMATODES, INSECT PHEROMONES, ORIENTAL BEETLE, ANOMALA ORIENTALIS
08/09-1972 NECTAR, HOST-PLANT QUALITY, BUTTERFLY CONSERVATION, LYCAEIDES MELISSA SAMUELIS, KARNER BLUE BUTTERFLY, OAK SAVANNA HABITATS
08/09-0319 NECTAR ROBBING, POLLINATORS, HERBIVORY, HUMMINGBIRDS, PLANT ANTAGONISTS, TROCHILIDAE
08/09-1389 NECTAR ROBBING, LEARNED BEHAVIOR, SOCIAL TRANSMISSION, BUMBLE BEES, FLOWER ROBBING, BEE BEHAVIOR
08/09-1671 NECTIVOROUS BATS, MUSONYCTERIS HARRISONI, ROSTRUM LENGTH, SEXUAL DIMORPHISM, CRANIAL MORPHOLOGICAL SPECIALIZATION, BANANA BAT
08/09-2227 NECTOMYS, ORYZOMYINI, SEMIAQUATIC MAMMALS, CERRADOMYS, WATER RATS, SWIMMING BEHAVIOR, FUR WATER ABSORPTION
08/09-1715 NECTOPHRYNOIDES ASPERGINIS, KIHASI SPRAY TOAD, ENDANGERED SPECIES, CONSERVATION, AMPHIBIAN EXTINCTION
08/09-2019 NEELAPS, BRACHYUROPHI FASCIOLATUS, SIMOSELAPS, SNAKE DIET, FOSSORIAL SNAKES, WESTERN AUSTRALIA, SYMPATRIC ECOLOGY
08/09-0264 NEFERTITI, EYE SHAPE, EPICANTHIC FOLD, ARCHAEOLOGY, TUTANKHAMUN, EGYPTIAN ARTWORK, QUEEN NEFERTITI
08/09-0345 NEGAPRION BREVIROSTRIS, LEMON SHARK, SHARK NURSERIES, JUVENILE SHARK BEHAVIORS, CAPE CANAVERAL
08/09-0031 NEISSERIA GONORRHOEAE, STAPHYLOCOCCUS AUREUS, IRON-SULFUR PROTEINS, DI-IRON PROTEINS, PATHOGENIC BACTERIA, REPAIR OF IRON CENTER (RIC) PROTEINS, IMMUNE SYSTEM EVASION
08/09-1557 NEISSERIA MENINGITIDIS, OUTER MEMBRANE VESICLE VACCINES, MENINGOCOCCAL DISEASES, BACTERIAL INFECTIONS, FATALITY RATES
08/09-2000 NEMATODES, ANTARCTICA, BIODIVERSITY, ECOSYSTEM BALANCE, SIMPLE ECOSYSTEMS
08/09-0391 NEMATODES, CAENORHABDITIS ELEGANS, SLEEP REGULATION, LETHARGUS, BEHAVIORAL QUIESCENCE, ARTHROPODS, DROSOPHILA MELANOGASTER, PROTEIN KINASE GENES
08/09-2033 NEMATODES, CAENORHABDITIS ELEGANS, SENSORY ORGANS, GLIA, AMPHIDS
08/09-1105 NEMATODES, CAENORHABDITIS ELEGANS, HERMAPHRODITES, ASCAROSIDES, MOLECULAR SIGNALING, DAUER STAGE, SEXUAL REPRODUCTION, WORMS
08/09-0970 NEMATODES, PRISTIONCHUS PACIFICUS, CAENORHABDITIS ELEGANS, NEW ORGAN MORPHOLOGY, GONADAL ARM EXTENSION, WNT SIGNALING
08/09-1522 NEMATODES, PRISTIONCHUS PACIFICUS, EGL-4 PROTEIN KINASE, NECROMENY, INSECT PHEROMONES, ORIENTAL BEETLE, ANOMALA ORIENTALIS
08/09-2056 NEMATODE SENSORY NETWORKS, ASE NEURONS, TASTE NEURONS, CAENORHABDITIS ELEGANS, CHEMOTAXIS
08/09-1209 NEMATOSTELLA VECTENSIS, CELL ADHESION, EXTRACELLULAR-MATRIX, CNIDARIAN CELL ADHESION, TISSUE MORPHOGENESIS
08/09-1804 NEMATOSTELLA VECTENSIS, BILATERIANS, MICRORIBONUCLEIC ACIDS (MIRNAS), EVOLUTION, PIWI-INTERACTING RIBONUCLEIC ACIDS
08/09-0414 NEMICOLOPTERUS CRYPTICUS, CHINA, FLYING REPTILES, PTEROSAURS, JIUFOTANG FORMATION, VERTEBRATE EVOLUTION, REPTILE FLIGHT
08/09-0083 NENE GEESE, WOODLANDS, ENDANGERED BIRDS, FOREST RESTORATION, HAWAII, HAKALAU FOREST NATIONAL WILDLIFE REFUGE, CONSERVATION INITIATIVES, KOA TREES
08/09-0711 NEOCORTEX SIZE, BRAIN SIZE EVOLUTION, MONOGAMY, EVOLUTION, PRIMATE MATING SYSTEMS
08/09-0105 NEOCORTICAL NETWORKS, NEURONAL SPIKING, EXCITATORY NEURONS, WORKING MEMORY, SYNAPTIC PLASTICITY
08/09-1911 NEOCULINS, HISTIDINE, SWEET PROTEINS, TASTE RECEPTORS, ACID-INDUCED SWEETNESS
08/09-1083 NEOLITHIC, GREAT BRITAIN, STONEHENGE, DURRINGTON WALLS, BURIAL GROUNDS
08/09-0803 NEOLITHIC AGRICULTURE, PRECIPITATION, HAPLOGROUP FREQUENCY, EARLY HOLOCENE, FERTILE CRESCENT, Y CHROMOSOME DIVERSITY
08/09-0805 NEOLITHIC BURIALS, FUNERARY PRACTICES, IRELAND, CAVES, BURIAL METHODS, RITUAL PRACTICES
08/09-0804 NEOLITHIC COMMUNITIES, ISOTOPIC SIGNATURES, TOOTH ENAMEL, GERMANY, HEREDITARY TRAITS, TALHEIM SITE
08/09-0226 NEOLITHIC PERIOD, MEGALITHS, MENTAL REFITTING, GRANITE OUTCROP, ANCIENT BUILDING TECHNOLOGY
08/09-2467 NEOLITHIC STRUCTURES, PRESELI MOUNTAINS, BLUESTONES, STONEHENGE, ANCIENT MONUMENTS
08/09-0988 NEONATAL CARE, ANTIRETROVIRAL PROPHYLAXIS, MALAWI, NEVIRAPINE, BREASTFEEDING, HUMAN IMMUNODEFICIENCY VIRUS TYPE 1 (HIV-1)
08/09-0732 NEONATAL RISK FACTORS, INFANT CARE, GESTATIONAL AGE, PREMATURE INFANTS, INTENSIVE CARE
08/09-0647 NEONICOTINOIDS, ISRAELI ACUTE PARALYSIS VIRUS, NUTRITIONAL STRESSORS, COLONY COLLAPSE DISORDER, BEES
08/09-2346 NEOPROTEROZOIC, FOSSILS, EDIACARA BIOTA, FRONDS, ECOLOGICAL COMPETITION
08/09-0928 NEOSARTORYA FISCHERI, GENOMIC ISLANDS, FUNGUS GENES, ASPERGILLUS, OPPORTUNISTIC PATHOGENS, ALLERGENS
08/09-0336 NEOTROPICAL DRY FORESTS, AGRICULTURAL MOSAICS, HERPETOFAUNAL ASSEMBLAGES, AMPHIBIANS, REPTILES, TURTLES
08/09-0879 NEOTROPICAL FLORA, VEGETATIVE COMPOSITIONS, PASPALUM PULCHELLUM, MESOSETUM FILIFOLIUM, ACOELORRAPHE WRIGHTII, BELIZE, SAVANNAS, COASTAL COMMUNITIES, PALMS, PINES, GRASSES
08/09-1190 NEOTROPICAL FORESTS, DIVING BEETLES, BROMELIADS, DYTISCIDAE, FOREST CANOPY, AQUATIC ECOSYSTEMS, INSECT-PLANT ECOLOGY
08/09-1179 NEOTROPICAL FORESTS, FOREST REGENERATION, ARTIFICIAL ROOSTS, BAT ROOSTS, SEED DISPERSAL, FRUGIVOROUS BATS
08/09-1480 NEOTROPICAL FROGS, ATELOPUS CRUCIGER, VENEZUELAN ENDEMIC FROGS, BATRACHOCHYTRIUM DENDROBATIDIS, AMPHIBIAN DECLINES, ENDANGERED SPECIES
08/09-0603 NEOTROPICAL MONTANE FORESTS, AVIFAUNAS, SPECIES DISTRIBUTIONS, MESOAMERICA, SOUTH AMERICA, BIRD BIODIVERSITY
08/09-1133 NEOTROPICAL RAINFOREST BATS, PHYLLOSTOMIDAE, BAT ASSEMBLAGES, SPECIES RICHNESS, FLORAL DIVERSITY PATTERNS
08/09-1449 NEOTROPICAL RAINFORESTS, TREE SEEDLING COMPETITION, FOREST REGENERATION, BROSIMUM ALICASTRUM, MATISIA CORDATA, POUTERIA RETICULATA, SPECIES COMPETITION
08/09-0590 NEOTROPIC MARSUPIALS, DIET VARIATION, BRAZILIAN GRACILE MOUSE OPOSSUM, SEASONAL FOOD BUDGET, ENERGY MAXIMIZATION STRATEGY, GRACILINANUS MICROTARSUS
08/09-1397 NEOTROPICS, SONGBIRDS, ROOSTING BEHAVIOR, NORTHERN WATERTHRUSHES, SEIURUS NOVEBORACENSIS, ANIMAL MIGRATION, RED MANGROVES, PUERTO RICO, RADIO TELEMETRY
08/09-1200 NEOTROPICS, FRUIT FLIES, SPECIES DIVERSITY, GEOGRAPHIC DISTRIBUTIONS, BLEPHARONEURA
08/09-1422 NEPENTHES, PITCHER PLANTS, CARNIVOROUS PLANTS, SLIPPERY SURFACES, PREY CAPTURE
08/09-0162 NEPHRECTOMY, METASTASIS, PANCREATIC RESECTIONS, RENAL CELL CARCINOMA, CANCER/PANCREATIC
08/09-2101 NEPHRIC-PROGENITOR GENES, POLYCOMB GROUP GENES, METANEPHRIC MESENCHYME, RENAL STEM CELLS, CANCER/KIDNEY

08/09-0996 NEPHROPATHY, KIDNEYS, ADRIAMYCIN, COMPLEMENT PROTEINS, INNATE IMMUNITY, RENAL FAILURE, PROTEINURIA

08/09-1775 NEREIS DIVERSICOLOR, RAGWORMS, RESTRONGUET CREEK, WATER POLLUTION, FISH REPRODUCTIVE IMPAIRMENT, ARSENIC, ZEBRAFISH, DANIO RERIO

08/09-0277 NERODIA CLARKII COMPRESSICAUDA, PREDATOR-PREY INTERACTIONS, LINGUAL LURING, MANGROVE SALTMARSH SNAKE, TONGUE FLICKS, SNAKE BEHAVIORS

08/09-1681 NERODIA SIPEDON, SNAKE BEHAVIOR, ANTIPREDATOR BEHAVIOR, ESCAPE BEHAVIOR, FLIGHT INITIATION DISTANCE, COMMON WATER SNAKE

08/09-2427 NERVE FIBERS, CHRONIC ITCH, HISTAMINE, ITCH, BRAIN

08/09-0932 NERVE GROWTH FACTORS, SENSORY NEURONS, NEURONAL COMPETITION, DEVELOPMENTAL PROCESSES, APOPTOTIC SIGNALING, GENE EXPRESSION, BRAIN DEVELOPMENT, NEUROTROPHIN RECEPTORS

08/09-2225 NEST CLOSURE, FORELIUS PUSILLUS, SELF-SACRIFICE, BRAZILIAN ANTS, WORKER ANTS, PREEMPTIVE DEFENSE, ANT BEHAVIOR

08/09-1197 NESTED-HIERARCHY MODEL, NICHE MODEL, CASCADE MODEL, PREDATOR-PREY INTERACTIONS, FOOD WEBS

08/09-0934 NESTIN, PITUITARY GLAND, STEM CELLS, TUMOR CELLS, CELL SELF-DUPLICATION, TISSUE MAINTENANCE

08/09-0915 NESTING RAFTS, COMMON LOON, GAVIA IMMER, LOON NEST FAILURE, BIRD CONSERVATION, RAFTS

08/09-1688 NESTING SUCCESS, COSTA RICA, BIRD POPULATIONS, TROPICAL BIRDS, BROOD PARASITES

08/09-0593 NESTLINGS, VISUAL DISPLAYS, SIGNAL EFFICACY, FOOD BEGGING, BIRD BEHAVIOR, SIBLING COMPETITION, LIGHT CONDITIONS

08/09-1982 NESTOR NOTABILIS, SNARES CRESTED PENGUINS, KEAS, NEW ZEALAND BIRDS, EUDYPTES ROBUSTUS, BIRD HABITATS

08/09-0570 NEST PREDATION, TROPICAL BIRDS, BLUE-CROWNED MANAKIN, LIPIDOTHRIX CORONATA, WIRE-TAILED MANAKIN, PIPRA FILICAUDA, ECUADOR RAINFORESTS, BIRD REPRODUCTION, MANAKIN SURVIVAL

08/09-1429 NET ECOSYSTEM PRODUCTIVITY, CARBON SINKS, OLD-GROWTH FORESTS, FOREST STANDS, CONSERVATION

08/09-1430 NET ECOSYSTEM PRODUCTIVITY, CLIMATE CHANGE, GLOBAL WARMING, CARBON DIOXIDE, TEMPERATURE ANOMALIES

08/09-1994 NETHERLANDS ANTILLES, CARIBBEAN CORAL REEFS, FISH BIOMASS, BENTHIC COMMUNITY STRUCTURE

08/09-1241 NETWORK STRUCTURES, EVOLUTIONARY ECOLOGY, CAMBRIAN, FOOD WEBS, FEEDING RELATIONSHIPS

08/09-2421 NETZER/EHUD, KING HEROD, HOLY LAND, ARCHAEOLOGY, ISRAEL, HERODIUM

08/09-0793 NEURAL ACTIVITY, HUMAN BRAIN ACTIVITY, NOUNS, SEMANTIC REPRESENTATIONS, LINGUISTICS, BRAIN

08/09-0952 NEURAL ACTIVITY, BRAIN DEVELOPMENT, BRAIN FUNCTION, DEFAULT NETWORKS

08/09-0114 NEURAL ACTIVITY, BEHAVIORAL STIMULI, SINGLE NEURON STIMULATIONS, ACTION POTENTIALS, CORTICAL NEURONS, SOMATOSENSORY CORTEX

08/09-1579 NEURAL CELL DIFFERENTIATION, DOPAMINERGIC CELLS, CELL DIFFERENTIATION, STROMAL-DERIVED INDUCING ACTIVITY, HUMAN EMBRYONIC STEM CELLS

08/09-1693 NEURAL CIRCUITS, BRAIN, CAENORHABDITIS ELEGANS, EGG-LAYING BEHAVIOR, HERMAPHRODITE-SPECIFIC MOTOR NEURONS

08/09-0957 NEURAL CIRCUITS, SEXUAL DIMORPHISMS, PHEROMONES, FRUIT FLIES, DROSOPHILA, PROJECTION NEURONS, FRUITLESS GENE, SEXUAL BEHAVIOR, INSECT BEHAVIOR

08/09-0681 NEURAL CODING, RETINAL GANGLION CELLS, SALAMANDER VISION, NATURAL VISION, VISUAL STIMULI

08/09-1877 NEURAL CONNECTIVITY, RISK FACTORS, ALZHEIMER'S DISEASE, BRAIN, INHERITED DISEASES, GENETIC PREDISPOSITION, APOE-4 GENE

08/09-2351 NEURAL CREST CELLS, EPITHELIAL CELLS, VERTEBRATES, TEETH, EVOLUTION, ECTODERMAL CELLS, ENDODERMAL CELLS, AXOLOTLS

08/09-1012 NEURAL CREST CELLS, BARDET-BIEDL SYNDROME, CILIA DYSFUNCTION, CRANIOFACIAL DYSMORPHOLOGY, HIRSCHSPRUNG'S DISEASE

08/09-1870 NEURAL DEFAULT NETWORK, BRAIN STIMULATION, ALZHEIMER'S DISEASE, COGNITIVE DECLINE, DAYDREAMING

08/09-1798 NEURAL FOLD, VERTEBRATE EVOLUTION, ECTOMESENCHYME, NONNEURAL EPITHELIUM, EMBRYONIC DEVELOPMENT

08/09-2102 NEURAL GENE TRANSCRIPTION, EMBRYONIC STEM CELLS, STEM CELL, CIS-REGULATORY ELEMENTS, GENE TRANSCRIPTION

08/09-1611 NEURAL IMAGING, MT-V5, LANGUAGE PROCESSING, BRAIN, LEXICAL ACTIVATION, WORD RECOGNITION

08/09-1072 NEURAL IMPLANTS, BRAIN IMPLANTS, PARALYZED PATIENTS, SPEECH PROSTHESIS, REAL-TIME SYNTHESIZED SPEECH

08/09-2309 NEURAL OSCILLATIONS, BRAIN WAVES, SLEEP PHYSIOLOGY, NON-RAPID EYE MOVEMENT SLEEP, DELTA WAVES, SLOW-WAVE SLEEP

08/09-0381 NEURAL PRECURSOR CELLS, SELF-RENEWAL, DAUGHTER CELLS, PROTEIN SEGREGATION, CELL DIVISION, DROSOPHILA, STEM CELL DIVISION, MITOTIC SPINDLES

08/09-1499 NEURAL PROCESSES, BRAIN, FREE ENERGY PRINCIPLE, BAYESIAN BRAIN, SENSORY PERCEPTION

08/09-0578 NEURAL REPAIR, REGENERATION, ORCONECTES SANBORNI, ANTENNULES, CRAYFISH, OLFACTORY RECEPTORS

08/09-2121 NEURAL RESERVES, COGNITIVE TRAINING PROGRAMS, BRAIN, BRAIN PLASTICITY TRAINING, MILD COGNITIVE IMPAIRMENT, MENTAL FITNESS

08/09-0674 NEURAL STEM CELLS, LEARNING BEHAVIOR, HUMAN BEHAVIOR, NEUROGENESIS, FEAR CONDITIONING, BRAIN FUNCTION, COGNITIVE FUNCTIONS

08/09-2037 NEURAL STEM CELLS, CELL DIFFERENTIATION, EPENDYMAL CELLS, SPINAL CORD INJURY, SCAR FORMATION

08/09-1783 NEUROANATOMY, GENE EXPRESSION, DROSOPHILA MELANOGASTER, FRUIT FLIES, BRAIN FUNCTION, ENHANCER ELEMENTS

08/09-0452 NEUROBIOLOGICAL DISORDERS, HERITABLE AUTISM, GENE MUTATIONS, AUTISM SPECTRUM CONDITIONS, ULTRASONIC COMMUNICATION, SOCIAL INTERACTIONS

08/09-1800 NEUROBLASTOMA, EMBRYONAL CANCER, CHILDREN'S HEALTH, CHROMOSOME 6P22, SINGLE-NUCLEOTIDE POLYMORPHISMS

08/09-1831 NEUROBLASTOMAS, GENETIC MUTATIONS, ONCOGENES, ANAPLASTIC LYMPHOMA KINASE, CANCER THERAPY

08/09-0468 NEUROCHEMICAL LEVELS, GENETIC MUTATIONS, COPPER REPLACEMENT THERAPY, INFANT MORTALITY, MENKES DISEASE

08/09-1492 NEURODEGENERATION, CANCERS, GENETIC MUTATIONS, NEUROGENETICS, BEHAVIOR GENETICS, BENZER/SEYMOUR, FRUIT FLIES, DROSOPHILA MELANOGASTER

08/09-0163 NEURODEGENERATION, CANCER/BREAST, CANCER SUSCEPTIBILITY, ATM GENE, ATAXIA TELANGIECTASIA, AUTOSOMAL RECESSIVE DISORDERS

08/09-0174 NEURODEGENERATION, DOPAMINE, PARKINSON'S DISEASE, LEWY BODIES, NONDOPAMINERGIC MANIFESTATIONS

08/09-2373 NEURODEGENERATIVE DISEASES, AUTOPHAGY, APOPTOSIS, CELL DEATH MECHANISMS, HIPPOCAMPAL NEURAL STEM CELLS

08/09-0195 NEURODEGENERATIVE DISEASES, BRAIN DISORDERS, BETA-AMYLOID PLAQUE, ALZHEIMER'S DISEASE, VACCINE TARGETING

08/09-1571 NEURODEGENERATIVE DISEASES, SPINAL MUSCULAR ATROPHY, WERDNIG-HOFFMANN DISEASE, GENETIC DISEASES, CHILDREN'S HEALTH, GENE MANIPULATION

08/09-1878 NEURODEGENERATIVE DISEASES, BETA-PLEATED SHEETS, AMYLOIDOSIS, TAU, EPIGALLOCATECHIN GALLATE

08/09-0475 NEURODEGENERATIVE DISEASES, MULTIPLE SCLEROSIS, PLAQUES, PROTEIN C INHIBITOR, BRAIN LESIONS, PROTEOMIC ANALYSIS

08/09-0141 NEURODEGENERATIVE DISEASES, DROSOPHILA MODELS, ATAXINS, GENETIC SCREENS

08/09-0717 NEURODEGENERATIVE DISEASES, HEAT SHOCK PROTEINS, PRION TOXICITY, AMYLOIDS, YEASTS, PROTEIN MISFOLDING, MOLECULAR CHAPERONES

08/09-0746 NEURODEGENERATIVE DISEASES, BRAIN, MEMBRANE TARGETING, AMYLOID PEPTIDES, BETA-SECRETASE, ALZHEIMER'S DISEASE

08/09-2110 NEURODEGENERATIVE DISEASES, BRAIN, DRUG DEVELOPMENT, TAU PROTEIN, AMYLOID PROTEIN, ALZHEIMER'S DISEASE

08/09-0737 NEURODEGENERATIVE DISEASES, SPINAL MUSCULAR ATROPHY, SURVIVAL OF MOTOR NEURONS PROTEIN, SMALL NUCLEAR RIBONUCLEOPROTEIN, RIBONUCLEIC ACID (RNA) METABOLISM

08/09-1593 NEURODEGENERATIVE DISORDERS, COGNITIVE FUNCTION, ALZHEIMER'S DISEASE, B VITAMIN SUPPLEMENTATION, HOMOCYSTEINE LEVELS, MENTAL DECLINE

08/09-0192 NEURODEGENERATIVE DISORDERS, BRAIN DISORDERS, MEMORY LOSS, ALZHEIMER'S DISEASE TESTING, DEMENTIA

08/09-2095 NEURODEGENERATIVE DISORDERS, MONOCLONAL ANTIBODIES, INFLAMMATION, ALEMTUZUMAB, MULTIPLE SCLEROSIS

08/09-0473 NEURODEGENERATIVE DISORDERS, ALZHEIMER'S DISEASE, AMYLOID PLAQUES, PLAQUE FORMATION, BRAIN DISEASE

08/09-0454 NEURODEGENERATIVE DISORDERS, LITHIUM, AMYOTROPHIC LATERAL SCLEROSIS, AUTOPHAGY, BRAIN

08/09-1302 NEURODEGENERATIVE DISORDERS, ALZHEIMER'S DISEASE, AMYLOID-BETA PEPTIDES, POLYMORPHISMS, BRAIN, CALHM1

08/09-1836 NEURODEVELOPMENTAL DISORDERS, ENVIRONMENTAL TOXICANTS, PORPHYRINURIA, MERCURY TOXICITY, AUTISM SPECTRUM DISORDER

08/09-1225 NEURODEVELOPMENTAL PATHWAYS, GENE MUTATIONS, SCHIZOPHRENIA, MENTAL ILLNESS, BRAIN

08/09-2043 NEUROENDOCRINE FUNCTIONS, SIGNALING PATHWAYS, EMBRYOGENESIS, EUMETAZOANS, TRICHOPLAX ADHAERENS, PLACOZOANS

08/09-0674 NEUROGENESIS, HUMAN BEHAVIOR, LEARNING BEHAVIOR, NEURAL STEM CELLS, FEAR CONDITIONING, BRAIN FUNCTION, COGNITIVE FUNCTIONS

08/09-1219 NEUROGENESIS, PLURIPOTENCY, CELL SELF-RENEWAL, EMBRYONIC STEM CELLS, RE1-SILENCING TRANSCRIPTION FACTOR

08/09-2326 NEUROGENESIS, SYNAPTIC OUTPUTS, HIPPOCAMPUS, BRAIN, GENE EXPRESSION, DISRUPTED-IN-SCHIZOPHRENIA 1 GENE

08/09-1508 NEUROGENESIS, HEDGEHOG SIGNALING, EMBRYONIC STEM CELLS, STEM CELLS, MITOGENS, SONIC HEDGEHOG GENE

08/09-1910 NEUROGENESIS, BETA-ENDORPHINS, CELL PROLIFERATION, HIPPOCAMPAL PLASTICITY, EXERCISE, BRAIN HEALTH

08/09-1492 NEUROGENETICS, BEHAVIOR GENETICS, BENZER/SEYMOUR, FRUIT FLIES, DROSOPHILA MELANOGASTER, GENETIC MUTATIONS, CANCERS, NEURODEGENERATION

08/09-0182 NEUROGENIC CLAUDICATION, BACK PAIN TREATMENT, ACQUIRED DEGENERATIVE STENOSIS, LUMBAR SPINAL STENOSIS, SPINE

08/09-0469 NEUROGENIC ORTHOSTATIC HYPOTENSION, PERIPHERAL AUTONOMIC DISORDERS, BLOOD PRESSURE, ORTHOSTATIC HYPOTENSION, AUTONOMIC FAILURE

08/09-0660 NEUROGLOBIN, BRAIN ACTIVITY, NEURONAL DEATH, DEATH-INDUCING SIGNALING COMPLEXES, ISCHEMIC CELL DEATH, HYPOXIA

08/09-0518 NEUROIMAGING, WHORF HYPOTHESIS, LANGUAGE, BRAIN ACTIVATION, PERCEPTUAL DECISIONS

08/09-0767 NEUROIMAGING, COGNITION, BLOOD LEVELS, BRAIN VOLUME, LEAD EXPOSURE, MAGNETIC RESONANCE IMAGING (MRI), BEHAVIOR

08/09-1215 NEUROIMAGING, BRAIN, ATTENTIONAL CONTROL, FRONTAL CORTEX, PARIETAL CORTEX

08/09-2361 NEUROIMMUNITY, BRAIN, IMMUNE SYSTEM, ANXIETYLIKE BEHAVIOR, CROMOLYN, MAST CELLS

08/09-0173 NEUROKININ 1 RECEPTOR, ALCOHOLISM, STRESS, ADDICTION, RELAPSE PREVENTION

08/09-0739 NEUROLEPTICS, DEMENTIA, ALZHEIMER'S DISEASE, CLINICAL TRIALS, BRAIN DISORDER TREATMENT

08/09-2406 NEUROLOGICAL DISORDERS, ANTI-N-METHYL-D-ASPARTIC ACID-RECEPTOR ENCEPHALITIS, TUMOR-DRIVEN IMMUNE RESPONSES, BRAIN DISORDERS, WOMEN'S HEALTH
08/09-2039 NEUROLOGICAL DISORDERS, GENE EXPRESSION, T CELLS, MULTIPLE SCLEROSIS, DISEASE CONVERSION PREDICTION, CLINICALLY ISOLATED SYNDROME
08/09-2375 NEUROLOGICAL DISORDERS, CHILDREN'S HEALTH, EARLY-LIFE IMMUNE INSULTS, IMMUNE DYSFUNCTION, AUTISM
08/09-1609 NEUROLOGICAL DISORDERS, BRAIN, IMMUNE RESPONSES, CANCER, PARANEOPLASTIC CEREBELLAR DEGENERATION
08/09-0948 NEUROLOGICAL DISORDERS, PROGERIA, FUSION PROTEINS, PIGGYBAC TRANSPOSASE, COCKAYNE SYNDROME, GENE MUTATIONS
08/09-1270 NEUROLOGICAL DISORDERS, GENE MUTATIONS, MENTAL RETARDATION, UBIQUITIN LIGASES, DROSOPHILA, ANGELMAN SYNDROME, FRUIT FLIES
08/09-0497 NEUROLOGICAL DISORDERS, EPILEPSY, SEIZURES, GENE MUTATIONS, BRAIN, DRUG DEVELOPMENTS
08/09-0181 NEUROLOGICAL DISORDERS, COPY NUMBER VARIATIONS, DUPLICATIONS, CHROMOSOME DELETIONS, GENETIC INSTABILITY, AUTISM
08/09-1830 NEUROLOGICAL DISORDERS, MOLECULAR NEUROBIOLOGY, DEPRESSION, BRAIN, GLUTAMATE RECEPTORS
08/09-1574 NEUROLOGICAL INJURY TREATMENT, ISCHEMIA, TRAUMATIC BRAIN INJURY, FEVER CONTROL, INDUCED HYPOTHERMIA, BRAIN INJURIES
08/09-1622 NEUROLOGICAL STATUS, BRAIN INJURIES, AMYLOID-BETA PEPTIDES, INTRA-CEREBRAL MICRODIALYSIS, PLAQUE DEPOSITION, ALZHEIMER'S DISEASE
08/09-0724 NEUROLOGIC OUTCOME, TRAUMATIC BRAIN INJURY, HYPOTHERMIA THERAPY, CHILDHOOD BRAIN TRAUMA
08/09-0747 NEUROMUSCULAR DISEASE, GENE MUTATIONS, SURVIVAL MOTOR NEURON 1, PLASTIN 3, SPINAL MUSCULAR ATROPHY, DISEASE SEVERITY
08/09-1699 NEURONAL CIRCUITS, THREE-DIMENSIONAL MODELING, BRAIN DEVELOPMENT, DROSOPHILA BRAIN
08/09-1056 NEURONAL CIRCUITS, FEAR EXTINCTION, AMYGDALA, BEHAVIORAL TRANSITIONS, BRAIN FUNCTION, DEFENSIVE BEHAVIOR
08/09-0113 NEURONAL CIRCUITS, INFORMATION PROCESSING, COGNITIVE TASKS, DECISION MAKING, ARCHERFISH, BRAIN FUNCTION, FISH COGNITION
08/09-0932 NEURONAL COMPETITION, NERVE GROWTH FACTORS, SENSORY NEURONS, DEVELOPMENTAL PROCESSES, APOPTOTIC SIGNALING, GENE EXPRESSION, BRAIN DEVELOPMENT, NEUROTROPHIN RECEPTORS
08/09-0660 NEURONAL DEATH, BRAIN ACTIVITY, NEUROGLOBIN, DEATH-INDUCING SIGNALING COMPLEXES, ISCHEMIC CELL DEATH, HYPOXIA
08/09-2317 NEURONAL DENSITIES, CEREBRAL CORTEX, PRIMATES, BRAIN SIZE, MAMMAL BRAINS
08/09-2297 NEURONAL DIFFERENTIATION, ILLUMINATION EFFECTS, DOPAMINE NEURONS, SKIN PIGMENTATION, BRAIN
08/09-1497 NEURONAL FIRING, VISUAL STIMULI, MEDIAL TEMPORAL LOBE, HIPPOCAMPUS, FREE RECALL, SINGLE NEURONS
08/09-2120 NEURONAL HYPERACTIVITY, SYNAPSES, ALZHEIMER'S DISEASE, AMYLOID PLAQUES
08/09-2057 NEURONAL ORIENTATION, HEMODYNAMIC SIGNALS, VISUAL CORTEX, ASTROCYTES
08/09-1086 NEURONAL OSCILLATIONS, ATTENTIONAL SELECTION, VISUAL RESPONSES, PRIMARY VISUAL CORTEX, MONKEYS, BRAIN
08/09-0964 NEURONAL OSCILLATIONS, BRAIN WAVES, ATTENTIONAL SELECTION, VISUAL ATTENTION, COGNITIVE RESPONSES, NEUROPSYCHOLOGY, SENSORY PERCEPTION
08/09-0105 NEURONAL SPIKING, EXCITATORY NEURONS, WORKING MEMORY, NEOCORTICAL NETWORKS, SYNAPTIC PLASTICITY
08/09-2384 NEURON DEGENERATION, MULTIPLE SCLEROSIS, AUTOIMMUNE DISORDERS, INFLAMMATORY DISEASES, DEMYELINATION
08/09-2323 NEURONS, CEREBRAL CORTEX, GAMMA-AMINOBUTYRIC ACID, BRAIN, SYNAPTIC INTERACTIONS
08/09-0128 NEURONS, MAJOR HISTOCOMPATIBILITY COMPLEX, BRAIN SAFETY, IMMUNE SYSTEM, C1Q, BLOOD-BRAIN BARRIER
08/09-2061 NEURONS, NG2, SYNAPSES, CENTRAL NERVOUS SYSTEM, GLIAL CELLS, OLIGODENDROCYTE PRECURSOR CELLS
08/09-0955 NEURONS, SYNAPTIC PLASTICITY, DENDRITIC PLASTICITY, INFORMATION STORAGE, BRANCH STRENGTH POTENTIATION, VOLTAGE-GATED ION CHANNELS, N-METHYL-D-ASPARTATE RECEPTOR, BRAIN FUNCTION
08/09-0836 NEURONS, HORIZONTAL STEM, INSECT BEHAVIOR, VISION, HOVERFLIES, SEXUAL DIMORPHISM, SYRPHIDAE, YAW
08/09-0520 NEURONS, RETINAL GANGLION CELLS, VISION, EYESIGHT, PERCEPTION
08/09-1633 NEURONS, BRAIN, OPTOGENETICS, GENETIC SWITCHES, DOPAMINERGIC CELLS
08/09-2314 NEURONS, GLIAL CELLS, MULTIPOTENT ADULT GERMLINE STEM CELLS, ADULT STEM CELLS, PLURIPOTENCY, DIFFERENTIATION, STEM CELLS
08/09-2045 NEURONS, AMYLOID BETA, ALZHEIMER'S DISEASE, TAU PROTEIN, BRAIN
08/09-1034 NEUROPEPTIDES, ITCHING, HISTAMINES, POLYMODAL C-FIBERS, PRURITIS, ALLERGIC RESPONSES, STRESS
08/09-1300 NEUROPHYSIOLOGICAL PATHWAYS, FOOD ADVERTISING, OBESITY, PUBLIC HEALTH, DIETARY HABITS
08/09-0999 NEUROPROTECTION, XENON, CEREBRAL ISCHEMIA, NEUROTOXICITY, DOPAMINE RELEASE, LACTATE DEHYDROGENASES, OXYGEN-GLUCOSE DEPRIVATION
08/09-2449 NEUROPSYCHIATRIC RESEARCH, BRAIN BANKS, ABNORMAL BRAIN FUNCTION, NORMAL BRAIN FUNCTION, ORGAN DONATION, SCIENTIFIC RESEARCH
08/09-0964 NEUROPSYCHOLOGY, COGNITIVE RESPONSES, VISUAL ATTENTION, ATTENTIONAL SELECTION, BRAIN WAVES, NEURONAL OSCILLATIONS, SENSORY PERCEPTION
08/09-0965 NEUROPSYCHOLOGY, TIME PERCEPTION, COGNITIVE PROCESSING, EPISODIC MEMORY, MEMORY RECALL, BRAIN FUNCTION, RAT MEMORY, PAST PERCEPTION, ANIMAL BEHAVIOR
08/09-2425 NEUROSCIENCE, MAGIC TRICKS, COGNITION, BRAIN, VISUAL ILLUSIONS
08/09-2437 NEUROSCIENCE, MEMORY, DAYDREAMING, DEFAULT NETWORK, BRAIN
08/09-0963 NEUROSPHERE CELLS, CHROMATIN-MODIFYING AGENTS, STEM CELLS, PLURIPOTENCY-ASSOCIATED GENES, GENE EXPRESSION
08/09-0394 NEUROSPORA GENETICS PROGRAM, GENETICISTS, PERKINS/DAVID DEXTER, CHROMOSOME REARRANGEMENTS
08/09-2444 NEUROTECHNOLOGY, BRAIN-MACHINE INTERFACES, MEMORY FORMATION, HIGHER COGNITION
08/09-0999 NEUROTOXICITY, CEREBRAL ISCHEMIA, XENON, NEUROPROTECTION, DOPAMINE RELEASE, LACTATE DEHYDROGENASES, OXYGEN-GLUCOSE DEPRIVATION
08/09-1051 NEUROTRANSMITTER RECEPTORS, DRUG DEVELOPMENT, BRAIN DISORDERS, MICROTRANSPLANTATION, XENOPUS OOCYTES, AUTISM
08/09-1861 NEUROTRANSMITTERS, DOPAMINE, GLUTAMATE, SCHIZOPHRENIA, DRUG DEVELOPMENT, BRAIN DISORDERS, PSYCHOLOGICAL DISORDERS
08/09-2063 NEUROTRANSMITTER TRANSPORTERS, ALTERNATING ACCESS MECHANISM, INVERTED REPEATS, PROTEIN CONFORMATIONS, SEROTONIN TRANSPORTERS
08/09-0932 NEUROTROPHIN RECEPTORS, BRAIN DEVELOPMENT, GENE EXPRESSION, APOPTOTIC SIGNALING, DEVELOPMENTAL PROCESSES, NEURONAL COMPETITION, NERVE GROWTH FACTORS, SENSORY NEURONS
08/09-0425 NEUTRAL CONVERGENCE, GENETIC DIVERGENCE, HUMAN EVOLUTION, NEANDERTHALS, CRANIUM MORPHOLOGY
08/09-0611 NEUTRAL METACOMMUNITY MODELS, MISSISSIPPI-MISSOURI RIVER SYSTEM, RIVER NETWORKS, FISH BIODIVERSITY, BIODIVERSITY PATTERNS
08/09-2247 NEUTRAL THEORY, BIODIVERSITY, ECOLOGICAL NICHES, FUNCTIONAL TRAITS, TROPICAL FORESTS, AMAZON
08/09-0180 NEUTROPHILS, INFLAMMATION, IMMUNITY, LUNG INFECTION, ACUTE LOWER RESPIRATORY TRACT INFECTION, PULMONARY INFECTION
08/09-0871 NEVADA, GREAT BASIN, LOW ELEVATION, OCHOTONA PRINCEPS, AMERICAN PIKA, CLIMATE CHANGE, SPECIES DISTRIBUTION, POPULATION STUDIES
08/09-0988 NEVIRAPINE, BREASTFEEDING, HUMAN IMMUNODEFICIENCY VIRUS TYPE 1 (HIV-1), MALAWI, ANTIRETROVIRAL PROPHYLAXIS, NEONATAL CARE
08/09-2192 NEWBORNS, LANGUAGE DEVELOPMENT, SPEECH PROCESSING, ADULT CORTICAL LANGUAGE, BRAIN
08/09-1623 NEWBORNS, LANGUAGE ACQUISITION, LEARNING, SPEECH STRUCTURES, BRAIN, SPOKEN LANGUAGE LEARNING
08/09-2148 NEW DEAL PROGRAMS, ROOSEVELT/FRANKLIN D., ARCHAEOLOGY, PENNSYLVANIA, MONONGAHELA
08/09-0605 NEW ENGLAND WOLVES, COYOTES, HYBRIDIZATION, REVERSE SPECIATION, INTRA-SPECIES MATING
08/09-2332 NEW JERSEY, PALEOCENE-EOCENE THERMAL MAXIMUM, BIOGENIC MAGNETITES, MAGNETOFOSSILS, EUKARYOTIC BACTERIA
08/09-0910 NEW JERSEY MARGIN, OCEAN BASINS, SEA LEVEL FLUCTUATIONS, SUBDUCTION, CRUSTAL PRODUCTION, CRETACEOUS
08/09-1375 NEW JERSEY PINE BARRENS, HABITAT PRESERVATION, CONSERVATION, FOREST ECOSYSTEMS, ECOSYSTEM FRAGMENTATION, PINE BARRENS ECOLOGY, BOOK REVIEW
08/09-1979 NEW MEXICAN CAVES, HYPOGENIC SPELEOGENESIS, SEVEN RIVERS FORMATION, EVAPORITE KARST, COFFEE CAVE, SPELEOGENESIS
08/09-0970 NEW ORGAN MORPHOLOGY, CAENORHABDITIS ELEGANS, PRISTIONCHUS PACIFICUS, NEMATODES, GONADAL ARM EXTENSION, WNT SIGNALING
08/09-2146 NEW PHILADELPHIA, MCWORTER/FRANK, ILLINOIS TOWNS, ARCHAEOLOGY, INTERRACIAL DYNAMICS
08/09-1128 NEW SPECIES, LEAF-TOED GECKOS, PERU, MARANON VALLEY, PHYLLODACTYLUS SPECIES, GECKOS
08/09-0024 NEW SPECIES, MARINE WORMS, RAMIFYING ROOTS, ANNELIDS, SIBOGLINIDAE, BONE-EATING WORMS, OSEDAX ROSEUS, WHALE CARCASS, PAEDOMORRPHIC MALES
08/09-0153 NEW SPECIES, PLUMULITES BENGTSONI, EVOLUTION, PALEOZOIC ANNELIDS, MACHAERIDIANS, MOROCCAN FOSSILS
08/09-0838 NEW SPECIES, HALOPLASMA CONTRACTILE, SHABAN DEEP, ANAEROBIC BACTERIA, RED SEA, EXTREME ENVIRONMENTS, BACTERIAL LINEAGES, BRINE-FILLED DEEPS, SALTY HABITATS
08/09-2163 NEWTON/SIR ISAAC, GALILEO, EUCLID, PERCEPTION, GEOMETRY, PHILOSOPHY, TIME, SPACE
08/09-0702 NEWTS, THAMNOPHIS SIRTALIS, SNAKE EVOLUTION, PHENOTYPIC MISMATCHES, COEVOLUTION, TARICHA
08/09-0707 NEW WORLD COLONIZATION, HOMO SAPIENS, ARCHAEOLOGY, NATIVE AMERICANS, LATE PLEISTOCENE, HUMAN MIGRATION, MODERN HUMANS, EVOLUTION
08/09-1127 NEW WORLD FROGS, FROG BIOMASS DIFFERENCES, SNOUT-VENT LENGTH, BIOMASS ESTIMATION, ANURAN COMMUNITIES
08/09-1443 NEW WORLD TROPICAL MONKEYS, COSTA RICA, FOREST REGENERATION, CACAO FARMING, WILDLIFE CONSERVATION
08/09-0916 NEW YORK, LAKE ECOSYSTEMS, MYRIOPHYLLUM SPICATUM, AQUATIC PLANTS, INVASIVE PLANT SPECIES, EURASIAN WATERMILFOIL
08/09-0343 NEW YORK, FIELD MOWING, MOWING EFFECTS, DANAUS PLEXIPPUS, PIERIS RAPAE, BUTTERFLIES, MEADOWS
08/09-0889 NEW YORK CITY RESTORATION PROJECTS, COMMUNITY GARDENS, URBAN ECOLOGY, INSECT POPULATIONS, ENTOMOLOGY
08/09-1474 NEW ZEALAND, CONSERVATION BIOLOGY, ANIMAL BEHAVIOR, BEHAVIORAL RESEARCH, WILDLIFE MANAGEMENT
08/09-2443 NEW ZEALAND, EARLY HUMAN SETTLEMENTS, ANTHROPOLOGY, KIORE, REMOTE OCEANIA, RATTUS EXULANS
08/09-0876 NEW ZEALAND, BEETLES, EDGE EFFECTS, HABITAT FRAGMENTATION, CONSERVATION
08/09-0151 NEW ZEALAND, PLATE TECTONICS, MOLECULAR CLOCKS, GALAXIIDS, QUATERNARY LANDFORMS, GENETIC DIVERGENCE

08/09-1982 NEW ZEALAND BIRDS, KEAS, SNARES CRESTED PENGUINS, NESTOR NOTABILIS, EUDYPTES ROBUSTUS, BIRD HABITATS
08/09-2251 NEW ZEALAND MUD SNAIL, INVASIVE SPECIES, SPECIFIC CONDUCTIVITY, POTAMOPYRGUS ANTIPODARUM, UPPER OWENS RIVER, SNAIL GROWTH
08/09-0684 NFATC1 TRANSCRIPTION FACTOR, CDK4 PROTEIN, CALCIUM SIGNALING, CALCINEURIN, CYCLOSPORIN A, HAIR GROWTH, QUIESCENCE REGULATION, HAIR FOLLICLE BULGE NICHE, STEM CELL QUIESCENCE
08/09-2061 NG2, SYNAPSES, CENTRAL NERVOUS SYSTEM, GLIAL CELLS, NEURONS, OLIGODENDROCYTE PRECURSOR CELLS
08/09-2014 NGEL NYAKI FOREST RESERVE, NIGERIAN-CAMEROON CHIMPANZEE, PAN TROGLODYTES VELLEROSUS, CHIMPANZEE CONSERVATION
08/09-0483 NIACIN THERAPY, HIGH-DENSITY LIPOPROTEINS (HDL), LOW-DENSITY LIPOPROTEINS (LDL), CHOLESTEROL LEVELS, CARDIOVASCULAR DISEASE, WOMEN'S HEALTH
08/09-0878 NICARAGUA, NUTRIENT LIMITATIONS, TROPICAL RAIN FORESTS, SOIL NUTRIENTS, ROOT PROLIFERATION
08/09-0981 NICHE CONSTRUCTION, ECOSYSTEM ENGINEERING, MACROEVOLUTION, ECOLOGICAL MODIFICATIONS
08/09-1441 NICHE CONSTRUCTION, ARID ENVIRONMENTS, ENVIRONMENT AMELIORATION, SESSILE ORGANISMS, EVOLUTIONARY SUICIDE, SEED DISPERSAL STRATEGIES, LOCAL FACILITATION, DESERTIFICATION
08/09-0904 NICHE DYNAMICS, SPECIES DISTRIBUTIONS, CLIMATE CHANGE, BIOTIC INTERACTIONS
08/09-1197 NICHE MODEL, CASCADE MODEL, PREDATOR-PREY INTERACTIONS, FOOD WEBS, NESTED-HIERARCHY MODEL
08/09-1717 NICHE PARTITIONING, PARASITISM, RESOURCE PARTITIONING, APHIDS, WASPS, SPECIES DIVERSITY
08/09-0380 NICHE SPECIES, SPECIES EXTINCTION, WILDLIFE LOSS, RANGE LIMITATIONS, GLOBAL WARMING, HABITAT LOSS, CLIMATE CHANGE
08/09-1726 NICHE THEORY, SPECIES COEXISTENCE, STREAM BENTHOS, BIODIVERSITY, DIATOMS, RESOURCE LIMITING
08/09-0130 NICOTINAMIDE ADENINE DINUCLEOTIDE PHOSPHATES, PLANT CELLS, REACTIVE OXYGEN SPECIES, ARABIDOPSIS THALIANA, ROOT HAIR CELLS, CELL SHAPES, OXIDASES
08/09-0111 NICOTINAMIDE ADENOSINE DINUCLEOTIDE PHOSPHATES, GLUCOSE-6-PHOSPHATE DEHYDROGENASE, G6PD DEFICIENCY, ENZYME DEFICIENCIES, GENETIC DEFECTS, X-LINKED DEFECTS
08/09-0267 NICOTINE, CIGARETTE SMOKING, SMOKING, ADDICTION, ADOLESCENT SMOKING, WITHDRAWAL SYMPTOMS
08/09-1235 NICOTINE, CANCER/LUNG, TOBACCO ADDICTION, GENETIC SUSCEPTIBILITY, SMOKING ADDICTION, ADDICTIVE BEHAVIOR
08/09-1158 NICOTINE, TOBACCO, TOXIC RELEASE INVENTORY PROGRAM, CIGARETTE MANUFACTURE, AIR POLLUTION, ENVIRONMENTAL EFFECTS
08/09-1676 NICOTINE, POLLINATION, FLORAL SCENTS, BENZYL ACETONE, SECONDARY METABOLITES
08/09-0773 NICOTINE WITHDRAWAL, SMOKING, ADDICTION, TOBACCO ADDICTION, PHARMACOTHERAPIES
08/09-1592 NICOTINIC RECEPTORS, DRUG DEVELOPMENT, BRAIN, ALZHEIMER'S DISEASE, DEPRESSION
08/09-2431 NIEMANN-PICK TYPE C DISEASE, CHOLESTEROL DISORDERS, ALZHEIMER'S DISEASE, CHILDHOOD ALZHEIMER'S DISEASE, BRAIN DISORDERS
08/09-2014 NIGERIAN-CAMEROON CHIMPANZEE, PAN TROGLODYTES VELLEROSUS, NGEL NYAKI FOREST RESERVE, CHIMPANZEE CONSERVATION
08/09-0898 NIGHTINGALES, BIRD ADAPTATION STRATEGIES, SINGING BEHAVIOR, URBAN NOISE, NOISE POLLUTION, CITY BIRDS
08/09-2021 NILE CROCODILE, CROCODYLUS NILOTICUS, CROCODILIAN DIET, OKAVANGO DELTA, DIET ASSESSMENTS
08/09-1115 NILE CROCODILE, EGG VOCALIZATIONS, CROCODYLUS NILOTICUS, HATCHING SYNCHRONY, REPTILE BEHAVIOR
08/09-1402 NILE CROCODILE, AFRICAN CROCODILES, CROCODILES, SERENGETI NATIONAL PARK, MASAI MARA NATIONAL RESERVE
08/09-1243 NILE PERCH, HAPLOCHROMIS PYRROCEPHALUS, ADAPTIVE RESPONSES, CICHLIDS, LAKE VICTORIA, EVOLUTIONARY RATES, LATES NILOTICUS
08/09-1701 NINOX STRENUA, PREY HOLDING, SEXUAL SIZE DIMORPHISM, MALE BODY SIZE, OWL BEHAVIOR
08/09-1080 NITINOL, INSULIN INJECTIONS, BIOARTIFICIAL ORGANS, ARTIFICIAL PANCREAS, DIABETES
08/09-1410 NITRATE, MYCOBACTERIUM TUBERCULOSIS, RESPIRATION, THIORIDAZINE, OXYGEN DEPLETION, ANTIBIOTIC RESISTANCE, TUBERCULOSIS
08/09-1268 NITRIC OXIDE, WOUND HEALING, TYROSINE NITRATION, METALLOPROTEINASE-13, SKIN REPAIR
08/09-1118 NITRIC OXIDE SIGNALING, BINDING PROTEINS, PHAEODACTYLUM TRICORNUTUM, PHYTOPLANKTON, DIATOMS, GENE REGULATION
08/09-1940 NITRILE GLOVES, LATEX GLOVE, VINYL GLOVES, GLOVE TOXICITY, TADPOLE HEALTH, SPECIMEN HANDLING
08/09-1899 NITROCELLULOSE, AUTOMOBILE PAINT, NAIL POLISH, POLYMERS, PIGMENTED FILMS
08/09-1753 NITROGEN, LAKES, EUTROPHICATION, PHOSPHORUS, ECOSYSTEM EXPERIMENTS
08/09-1774 NITROGEN APPLICATION, CROP YIELD, PLANT DENSITY, MAIZE, LIGHT INTERCEPTION, ZEA MAYS
08/09-0060 NITROGEN DEPOSITION, GRASSLAND PLANTS, AGRICULTURAL POLLUTION, FERTILIZER IMPACTS, PLANT PRODUCTION
08/09-0045 NITROGEN FERTILIZERS, MAIZE, GENETICALLY MODIFIED CROPS, DROUGHT RESISTANCE, SALT TOLERANCE, ZEA MAYS
08/09-1747 NITROGEN FIXATION, TROPICAL NORTH ATLANTIC OCEAN, CARBON SEQUESTRATION, DIAZOTROPHY, AMAZON RIVER
08/09-2207 NITROGEN FIXATION, ENDOSYMBIONTS, CELLULOLYSIS, PROTISTS, TERMITES, PSEUDOTRICHONYMPHA GRASSII, COPTOTERMES FORMOSANUS, GUT MICROBIOTAS
08/09-0907 NITROGEN FIXATION, PLANT PROCESSES, CYANOBACTERIA, GLUCONACETOBACTER DIAZOTROPHICUS
08/09-0700 NITROGEN-FIXING BACTERIA, ROOT SYMBIOSES, FUNCTIONAL ADAPTATION, PLANT-BACTERIAL SYMBIOSIS, EVOLUTIONARY ADAPTATIONS, BACTERIA EVOLUTION
08/09-0829 NITROGEN-FIXING BACTERIA, LEGUMES, SYMBIOSIS, RHIZOBIAL BACTERIA, MYCORRHIZAL FUNGI, SIGNALING PATHWAYS, CALCIUM RESPONSES, FUNGI, BACTERIA
08/09-2149 NITROGEN ISOTOPES, CARBON ISOTOPES, NEANDERTHAL DIET, DIETARY ISOTOPE ANALYSIS, BONE ISOTOPE ANALYSIS
08/09-0078 NITROGEN SEEDING, IRON ENRICHMENT, CARBON DIOXIDE MITIGATION, OCEAN FERTILIZATION, GREENHOUSE GASES, PHYTOPLANKTON BLOOMS
08/09-2281 NITROGEN SOURCES, SNOWMELT, BOREAL FORESTS, PLANT NUTRIENT UPTAKE, HYLOCOMIUM SPLENDENS, STAIRSTEP MOSS
08/09-1761 NITROGEN TO CARBON RATIO, NUTRIENT CYCLING, ECOSYSTEM STOICHIOMETRY, MINERALIZATION, PLANT LITTER DECOMPOSITION
08/09-1767 NITROSAMINES, AQUATIC ENVIRONMENT POLLUTION, BLACK SEA, WATER POLLUTION, BOTTOM-DWELLING FISH CONTAMINATION, SCORPAENA PORCUS, MESOGOBIUS BATRACHOCEPHALUS
08/09-0955 N-METHYL-D-ASPARTATE RECEPTOR, VOLTAGE-GATED ION CHANNELS, BRANCH STRENGTH POTENTIATION, INFORMATION STORAGE, DENDRITIC PLASTICITY, SYNAPTIC PLASTICITY, NEURONS, BRAIN FUNCTION
08/09-0000 NMR–SEE NUCLEAR MAGNETIC RESONANCE
08/09-0409 NOBEL PRIZE IN PHYSIOLOGY OR MEDICINE, EMBRYONIC STEM CELLS, CAPECCHI/MARIO R., EVANS/MARTIN J., SMITHIES/OLIVER, GENE MODIFICATION
08/09-1866 NO-CALORIE SWEETENERS, TRUVIA SWEETENER, STEVIA, CANCER RISK, DIETARY SUPPLEMENTS, SUGAR SUBSTITUTES
08/09-1638 NOCICEPTIVE ION CHANNELS, GENERAL ANESTHESIA, TRANSIENT RECEPTOR POTENTIAL, PAIN, INFLAMMATION
08/09-0927 NOCICEPTORS, THERMOSENSATION, VOLTAGE-GATED SODIUM CHANNELS, SENSORY NEURONS, INFLAMMATORY PAIN, PAIN BEHAVIOR, MECHANICAL STIMULI
08/09-2387 NOCTURNAL HYPOGLYCEMIA, HOME MONITORING, GLYCEMIC CONTROL, GLUCOSE MONITORING, DIABETES TYPE 1
08/09-1178 NOCTURNAL MAMMALS, CENTRAL AFRICAN MAMMALS, AFRICAN RAINFORESTS, DEFORESTATION EFFECTS, ANTHROPOGENIC IMPACTS
08/09-0028 NOCTURNAL SIGHT, BEE VISION, PHOTORECEPTORS, LASIOGLOSSUM LEUCOZONIUM, SWEAT BEES, MAGALOPTA GENALIS, VISION
08/09-1639 NOISE, DITHER, BRAIN, DROSOPHILA MELANOGASTER, FRUIT FLY OLFACTORY SYSTEM
08/09-2065 NOISE, GENE CIRCUITS, STOCHASTIC GENE EXPRESSION, SINGLE-CELLED MOLECULES, PROTEIN EXPRESSION
08/09-0371 NOISE EFFECTS ON FISH, WIND POWER GENERATION, HUMAN-GENERATED NOISE, ROACH FISH, STICKLEBACK FISH, FISH BEHAVIORAL RESPONSES, UNDERWATER NOISE
08/09-2289 NOISE MITIGATION, ANTHROPOGENIC NOISE, BOREAL FORESTS, BIRD BEHAVIOR, SONGBIRD NOISE AVOIDANCE
08/09-0898 NOISE POLLUTION, CITY BIRDS, URBAN NOISE, SINGING BEHAVIOR, BIRD ADAPTATION STRATEGIES, NIGHTINGALES
08/09-0338 NOMADIC HUMAN TRIBES, SUBSISTENCE ACTIVITIES, FOREST BIRDS, BIRD BIODIVERSITY, KENYA
08/09-2034 NOMENCLATURE, PHENOTYPIC FUNCTION, DIRECTED ACYCLIC GRAPH STRUCTURE, GENE ONTOLOGY, CLASSIFICATION SYSTEMS
08/09-1237 NONALLELIC HOMOLOGOUS RECOMBINATION, COPY NUMBER VARIANT, STRUCTURAL GENETIC VARIATION, GENETIC VARIATION, HUMAN GENOME
08/09-2122 NONCALORIC SWEETNESS, DULCOSIDE, REBAUDIOSIDES, STEVIA REBAUDIANA, FOOD ADDITIVES, SUGAR SUBSTITUTES
08/09-0133 NONCODING RNA, HUMAN ACCELERATED REGIONS, MICRORNA, RIBONUCLEIC ACID (RNA), DEOXYRIBONUCLEIC ACID (DNA)
08/09-1266 NONENVELOPED VIRUSES, TUMOR TARGETING, GENE THERAPY, CANCER TREATMENT, RECOMBINANT ADENOVIRUSES, ADENOVIRUSES, DRUG DELIVERY, VIRAL ENVELOPMENT
08/09-1284 NON-HODGKIN'S LYMPHOMA, PLANT-PRODUCED VACCINES, IMMUNOGENICITY, FOLLICULAR B CELL LYMPHOMA, IDIOTYPE VACCINES, CANCER TREATMENT
08/09-1875 NON-HODGKIN'S LYMPHOMA, BLINATUMOMAB, ANTIBODY-BASED DRUGS, BISPECIFIC T-CELL ENGAGERS, CANCER THERAPY, TUMOR-KILLER T CELLS
08/09-0991 NON-HODGKIN'S LYMPHOMA, B CELLS, CANCER/HEMATOLOGIC, MONOCLONAL ANTIBODY THERAPY, CANCER TREATMENT
08/09-0456 NON-HODGKIN'S LYMPHOMA, CARD11 GENE, GENE MUTATIONS, ONCOGENES, DIFFUSE LARGE B CELL LYMPHOMAS
08/09-2411 NON-HODGKIN'S LYMPHOMA, CANCER RISK, B CELLS, T CELLS, LYMPH NODES
08/09-1048 NONHUMAN PRIMATES, HUMAN IMMUNODEFICIENCY VIRUS (HIV) VACCINE, CLINICAL TRIALS, T CELLS, IMMUNE RESPONSES, VACCINE RESEARCH
08/09-1238 NON-IMAGE-FORMING VISION, EYESIGHT, RETINAL GANGLION CELLS, MELANOPSIN, VISION
08/09-2106 NONINVASIVE PRENATAL DIAGNOSIS, MATERNAL BLOOD TESTING, FETAL ANEUPLOIDY, TRISOMY, DEOXYRIBONUCLEIC ACID (DNA) SEQUENCING
08/09-0831 NONIONELLA STELLA, BULIMINELLA TENUATA, HYDROGEN PEROXIDE, SANTA BARBARA BASIN, REACTIVE OXYGEN SPECIES, CHEMOCLINE, FORAMINIFERA, PEROXISOMES, ANOXIC HABITATS
08/09-1213 NONLINGUISTIC INFORMATION PROCESSING, BRAIN, VOICE PERCEPTION, AUDITORY ADAPTATION, GENDER RECOGNITION
08/09-0633 NONNATIVE FISH SPECIES, INVASIVE FISH SPECIES, FISH SURVEYS, WILLAMETTE RIVER, SPECIES RICHNESS
08/09-1069 NONNATIVE SPECIES, INDUSTRIAL GROWTH EFFECTS, ENVIRONMENTAL PROTECTION, CHINA, INVASIVE SPECIES
08/09-0317 NONNATIVE SPECIES, LEAF-LITTER DECAY, RIPARIAN TREES, TREE OF HEAVEN, URBAN STREAMS, AILANTHUS ALTISSIMA

08/09-1173 NONNATIVE SPECIES INVASIONS, AQUATIC INVASIVE SPECIES, INVASIVE SPECIES, FRESHWATER ECOSYSTEMS, CLIMATE CHANGE

08/09-1798 NONNEURAL EPITHELIUM, ECTOMESENCHYME, VERTEBRATE EVOLUTION, NEURAL FOLD, EMBRYONIC DEVELOPMENT

08/09-1283 NONOBESE DIABETIC MICE, TYPE 1 DIABETES, INSULIN, AUTOANTIBODIES, T CELL RECEPTORS, ALPHA-CHAINS

08/09-1036 NONPHARMACEUTICAL FENTANYL, FENTANYL OVERDOSE, SYNTHETIC OPIOIDS, ILLICIT DRUG MANUFACTURING, PUBLIC HEALTH, DRUG CONTROL

08/09-1214 NON-RAPID EYE MOVEMENT, TEMPORAL ORGANIZATION, BRAIN ORGANIZATION MODELS, RAPID EYE MOVEMENT (REM) SLEEP, SLEEP

08/09-2309 NON-RAPID EYE MOVEMENT SLEEP, DELTA WAVES, SLOW-WAVE SLEEP, SLEEP PHYSIOLOGY, BRAIN WAVES, NEURAL OSCILLATIONS

08/09-0552 NON-RAPID EYE MOVEMENT SLEEP, RAPID EYE MOVEMENT (REM) SLEEP, SLEEP PATTERNS, MAMMALS, ZEBRA FINCHES, BIRD SLEEP PATTERNS

08/09-1295 NONRHABDOMYOSARCOMA SOFT-TISSUE SARCOMAS, PEDIATRIC CANCER, CANCER TREATMENT, CHILDREN'S HEALTH, SOFT-TISSUE TUMORS

08/09-0470 NON-SMALL CELL LUNG CANCER, CHEMOTHERAPY, MAINTENANCE THERAPY, PLATINUM-BASED THERAPIES, CANCER/LUNG

08/09-1239 NONSPERM PRODUCING ORGANS, SPERM, DROSOPHILA, REPRODUCTIVE ACCESSORY GLANDS, TESTIS, SEXUAL EVOLUTION, FRUIT FLIES

08/09-0504 NONSTEROIDAL ANTIINFLAMMATORY DRUG (NSAID), RENAL FAILURE, HYPERTENSION, DIABETES, DIALYSIS, KIDNEY DISEASE

08/09-1563 NONSTEROIDAL DRUGS, STEROIDAL DRUGS, CANCER/BREAST, ESTROGEN RECEPTORS, AROMATASE INHIBITORS

08/09-0089 NONTARGET ARTHROPOD RISK ASSESSMENT, INSECT-RESISTANT CROPS, TRANSGENIC CROPS, GENETICALLY MODIFIED CROPS, BACILLUS THURINGIENSIS (BT) TOXIN, ENVIRONMENTAL TOXICOLOGY, BENEFICIAL INSECTS

08/09-1475 NONTIMBER FOREST PRODUCTS, RESIN, AQUILARIA CRASSNA, AGARWOOD, ENDANGERED TREE SPECIES, LAOS

08/09-1580 NONTUBERCULOUS MYCOBACTERIAL LYMPHADENITIS, MYCOBACTERIUM AVIUM, LYMPH NODE DISEASES, BACILLE CALMETTE GUERIN VACCINE, PUBLIC HEALTH

08/09-1912 NONVERBAL GESTURES, LANGUAGE PROPERTIES, WORD ORDERS, HUMAN BEHAVIOR, SPEECH PATTERNS, COMMUNICATION

08/09-1917 NONVERBAL INPUT INTERPRETATION, BEHAVIORAL CUES, WORD IMITATION, LANGUAGE LEARNING, CHILDHOOD LEARNING

08/09-2162 NONVERBAL NUMBER ACUITY, MATHEMATICS, APPROXIMATE NUMBER SYSTEM, LEARNING, BRAIN

08/09-0054 NONYLPHENOL, CHINESE RARE MINNOWS, GOBIOCYPRIS RARUS, OXIDATIVE DAMAGE, UNFERTILIZED EGGS, ENDOCRINE-DISRUPTING CHEMICALS, THIOBARBITURIC ACID-REACTIVE SUBSTANCES

08/09-1309 NORADRENERGIC HYPERACTIVITY, BRAIN, NOREPINEPHRINE NUCLEUS, VISCERAL PATHOLOGIES, LOCUS COERULEUS, BLADDER DISORDERS, OVERACTIVE BLADDER

08/09-1309 NOREPINEPHRINE NUCLEUS, VISCERAL PATHOLOGIES, LOCUS COERULEUS, BLADDER DISORDERS, OVERACTIVE BLADDER, BRAIN, NORADRENERGIC HYPERACTIVITY

08/09-2449 NORMAL BRAIN FUNCTION, ABNORMAL BRAIN FUNCTION, NEUROPSYCHIATRIC RESEARCH, BRAIN BANKS, ORGAN DONATION, SCIENTIFIC RESEARCH

08/09-2064 NORMAL MODES, PROTEIN FLEXIBILITY, CONFORMATIONAL CHANGES, INDUCED FIT MODEL

08/09-2154 NORSEMEN, DIASPORA, SOCIOLOGY, HUMAN MIGRATION, SCANDINAVIA, VIKING AGE, ARCHAEOLOGY

08/09-1643 NORSEMEN, SHIPS, VIKINGS, HISTORY, SEA STALLION

08/09-1257 NORTH AMERICA, TEILHARDINA MAGNOLIANA, OMOMYIDAE, PALEOCENE-EOCENE THERMAL MAXIMUM, BIOGEOGRAPHY, PRIMATE DISPERSAL

08/09-1922 NORTH AMERICA, CATTLE GRAZING, SHORTGRASS STEPPE, ECOLOGY, BOOK REVIEW, GRASSLAND ECOLOGY

08/09-0540 NORTH AMERICA, AGRICULTURE, EARLY AGRICULTURE, MAIZE, PLANT DOMESTICATION

08/09-0808 NORTH AMERICA, ANCIENT CITIES, CAHOKIA, MONKS MOUND, PRAIRIE MOUND CITIES, GREAT SUN

08/09-2236 NORTH AMERICAN ECOLOGY, MOSQUITO-BORNE DISEASES, WEST NILE VIRUS, PATHOGEN TRANSMISSION

08/09-0873 NORTH AMERICAN SOUTHWEST, GEOGRAPHIC PATTERNS, GROUND-DWELLING ARTHROPODS, SPECIES RICHNESS, ECOREGION TRANSITIONS

08/09-2284 NORTH AMERICAN TREES, FOREST STRUCTURE, TREE GROWTH RATES, SLOW-GROWING TREES, FAST-GROWING TREES

08/09-0360 NORTH ATLANTIC OSCILLATION, ANTHROPOGENIC WARMING, ATLANTIC OCEAN, HEAT CONTENT, CLIMATE MODELING, ATMOSPHERIC VARIABILITY

08/09-1960 NORTH ATLANTIC RIGHT WHALES, EUBALAENA GLACIALIS, WHALING INDUSTRY, RIGHT WHALES, BALEEN

08/09-0210 NORTH CAROLINA, BRASSICA OLERACEAE, KALE, LEAD CONCENTRATION, HYPERACCUMULATION, PHYTOREMEDIATION, FOOD CONTAMINATION

08/09-0344 NORTH CAROLINA NATIONAL ESTUARINE RESEARCH RESERVE, FERAL HORSES, EQUUS CABALLUS, HORSE CONSERVATION, WILDLIFE MANAGEMENT, CURRITUCK BANKS

08/09-0325 NORTH CAROLINA-SOUTH CAROLINA BORDER, CARNIVOROUS PLANTS, VENUS FLYTRAP, CONSERVATION, DIONAEA MUSCIPULA, PLANT SMUGGLING

08/09-0641 NORTH CASCADES, CLIMATE CHANGE, ALPINE GLACIERS, GLACIER RETREAT, TEMPERATURE INCREASE, RUNOFF

08/09-1186 NORTH CHICKAMAUGA CREEK GORGE STATE NATURAL AREA, TRANSMISSION LINES, HABITAT FRAGMENTATION, MAMMALIAN PREDATOR DISTRIBUTION, BIODIVERSITY

08/09-1409 NORTHERN HOUSE MOSQUITO, CULEX PIPIENS PIPIENS, HOUSE MOSQUITO, SOUTHERN HOUSE MOSQUITOES, WEST NILE VIRUS, DISEASE TRANSMISSION

08/09-0013 NORTHERN LONG-EARED BAT, WILDLIFE MANAGEMENT, REPRODUCTIVE SEASON, ROOSTING SITES, BAT BEHAVIOR, MYOTIS SEPTENTRIONALIS

08/09-2269 NORTHERN UNITED STATES WILDLIFE, CANIS LUPUS, CONSERVATION, SPECIES REINTRODUCTION, ENDANGERED SPECIES, GRAY WOLF

08/09-1397 NORTHERN WATERTHRUSHES, NEOTROPICS, SONGBIRDS, ROOSTING BEHAVIOR, SEIURUS NOVEBORACENSIS, ANIMAL MIGRATION, RED MANGROVES, PUERTO RICO, RADIO TELEMETRY

08/09-1714 NORWAY, CLEAN ENERGY, ALTERNATIVE ENERGY, OSMOSIS, ELECTRICITY PRODUCTION

08/09-0895 NORWAY, GLOBAL WARMING, FUNGI, MUSHROOM FRUITING, CLIMATE CHANGE

08/09-2246 NORWAY LEMMING, WINTER CONDITIONS, SUBNIVEAN ENVIRONMENTS, POPULATION DYNAMICS, LEMMUS LEMMUS, CLIMATE CHANGE

08/09-0894 NORWAY RATS, RATTUS NORVEGICUS, INVASIVE SPECIES, INTERTIDAL COMMUNITY STRUCTURE, MARINE BIRDS, ALGAE, INVERTEBRATES, LANDSCAPE-LEVEL, COMMUNITY STRUCTURE

08/09-1965 NORWEGIAN ARCTIC POLLUTION, LARUS HYPERBOREUS, SEABIRD EGG CONTAMINATION, PERSISTENT ORGANIC POLLUTANTS, ORGANOCHLORINE COMPOUNDS, GLAUCOUS GULL, POLYCHLORINATED BIPHENYLS (PCBS)

08/09-0525 NOSE, OLFACTORY SYSTEM, ODOR-ANALYZING EQUIPMENT, HUMAN OLFACTORY SYSTEM, ELECTRONIC NOSE

08/09-1019 NOTCH-DELTALIKE LIGAND 4, CANCER TREATMENT, VASCULAR ENDOTHELIAL GROWTH FACTOR, ANTIANGIOGENIC THERAPY, TUMOR ANGIOGENESIS, RECEPTOR TYROSINE KINASE INHIBITORS

08/09-1507 NOTCH RECEPTOR TRAFFICKING, EMBRYONIC DEVELOPMENT, ENDOSOME MATURATION, AQUAPORIN PROTEINS, BIG BRAIN AQUAPORIN

08/09-0399 NOTCH SIGNALING PATHWAYS, PHOTORECEPTOR GENERATION, RETINAL PIGMENT EPITHELIAL CELLS, STEM CELLS, EMBRYONIC STEM CELLS, OCULAR DISEASES, EYE HEALTH

08/09-0769 NOTCH SIGNALING PATHWAYS, THYMIC STROMAL LYMPHOPOIETIN, B-LYMPHOPROLIFERATIVE DISORDERS, SKIN DAMAGE, IMMUNE RESPONSES, WOUND REPAIR, KERATINOCYTES

08/09-1254 NOTHOSAURS, PACHYPLEUROSAURS, PLACODONTS, SAUROPTERYGIANS, EXTINCT AQUATIC REPTILES, PLESIOSAURS, DINOSAUR FOSSILS

08/09-1738 NO-TILL FARMING, CONSERVATION TILLAGE, EROSION PREVENTION, SOILS, AGRICULTURAL PRACTICES

08/09-1533 NOTOTHENIOID FISHES, ANTIFREEZE GLYCOPROTEINS, GENOMIC EVOLUTION, COLD ADAPTATIONS, ANTARCTICA, DISSOSTICHUS MAWSONI

08/09-0793 NOUNS, HUMAN BRAIN ACTIVITY, NEURAL ACTIVITY, SEMANTIC REPRESENTATIONS, LINGUISTICS, BRAIN

08/09-2432 NOVEC 7100, FORMALIN, LONG-TERM MUSEUM CONSERVATION, PRESERVATION FLUIDS, ALCOHOL-BASED PRESERVATIVES

08/09-0265 NOVEL PROTEINS, FOOD ALLERGIES, ALLERGENICITY, GENETICALLY MODIFIED FOODS, GENE TRANSFER

08/09-1074 NOVIODUNUM FORT, ROMANIA, GETAE PEOPLES, DANUBE RIVER, FORTS, SLAVIC CULTURE

08/09-0000 NSAID--SEE NONSTEROIDAL ANTIINFLAMMATORY DRUG

08/09-0136 NUCLEAR ENVELOPE FORMATION, CHROMOKINESINS, CHROMOSOME COMPACTION, MITOSIS, MEIOSIS, EMBRYOGENESIS, CELL DIVISION

08/09-0396 NUCLEAR FACTOR OF ACTIVATED T CELLS, SERINE-THREONINE KINASES, PROTEIN BINDING, COSTIMULATORY RECEPTORS, INTERLEUKIN-2, CALCINEURIN, HOMER GENES, T CELL ACTIVATION

08/09-1491 NUCLEAR FACTORS, ADHERENS JUNCTIONS, MITOSIS, INFLAMMATION, CANCER/SKIN, SQUAMOUS CELL CARCINOMA, CADHERINS, CATENIN, P120

08/09-0102 NUCLEAR FUSION, INTESTINAL PARASITES, TROPHOZOITES, KARYOGAMY, GIARDIA INTESTINALIS, ENCYSTATION

08/09-2083 NUCLEAR GENOME SEQUENCES, MAMMALIAN EVOLUTION, WOOLLY MAMMOTHS, EXTINCT SPECIES, MAMMUTHUS PRIMIGENIUS, AFRICAN ELEPHANTS, LOXODONTA

08/09-1679 NUCLEAR MAGNETIC RESONANCE (NMR) SPECTROSCOPY, SPIDER VENOM, SULFATED NUCLEOSIDES, BROWN RECLUSE SPIDERS, LOXOSCELES RECLUSA, VENOM SCREENING

08/09-1340 NUCLEAR MEDICINE, DRUG DEVELOPMENT, POSITRON EMISSION TOMOGRAPHY (PET), RADIOCHEMISTRY, BRAIN IMAGING

08/09-0096 NUCLEAR PROTEINS, GENE EXPRESSION, METASTASIS, TUMOR GROWTH, CANCER/BREAST, SPECIAL AT-RICH SEQUENCE BINDING 1, MALIGNANT TUMOR DYNAMICS, SATB1 PROTEIN

08/09-0121 NUCLEAR TRANSCRIPTION FACTORS, ARABIDOPSIS THALIANA, CELL ELONGATION, GIBBERELLINS, PHOTORECEPTORS, DELLA PROTEINS, PLANT GROWTH

08/09-0930 NUCLEATION, TROPOMODULINS, SARCOMERES, LEIOMODINS, ACTIN-BINDING PROTEINS, MUSCLE CELLS

08/09-2067 NUCLEI, PROTEIN FOLDING, FOLDING MECHANISM, CAPILLARITY SCALING, POLARIZED NUCLEI

08/09-2369 NUCLEIC ACIDS, HUMAN IMMUNODEFICIENCY VIRUS (HIV), REVERSE TRANSCRIPTASES, DEOXYRIBONUCLEIC ACID (DNA) POLYMERIZATION, ENZYME MOVEMENT

08/09-0787 NUCLEIN, HEREDITY, HISTORY OF SCIENCE, DEOXYRIBONUCLEIC ACID (DNA), MIESCHER/JOHANN FRIEDRICH

08/09-1015 NUCLEOPHOSMIN GENE, GENE MUTATIONS, ACUTE MYELOID LEUKEMIA, FMS-RELATED TYROSINE KINASE 3, MIXED LINEAGE LEUKEMIA GENE

08/09-0997 NUCLEOSOMAL RESPONSES, HISTONE MODIFICATIONS, POLYGLUTAMINE, CELL DEATH, HUNTINGTIN GENE, PROTEIN KINASES, STRIATAL NEURONS, TRANSCRIPTIONAL DYSREGULATION

08/09-0137 NUCLEOSOME POSITIONING, HUMAN GENOME, HISTONE VARIANTS, TRANSCRIPTION START SITES, RIBONUCLEIC ACID (RNA) POLYMERASES, T CELL RECEPTORS, GENOME FUNCTION

08/09-0729 NUCLEOTIDE EXCISION REPAIR, TRANSCRIPTION FACTOR IIH, STRUCTURAL MICROBIOLOGY, XPD HELICASE, HELICASE,

DEOXYRIBONUCLEIC ACID (DNA) REPAIR HELICASE, X-RAY CRYSTALLOGRAPHY
08/09-1285 NUCLEOTIDE SUBSTITUTIONS, TESTES DEFECTS, APERT SYNDROME, GERMLINE MUTATIONS, MUTATION FREQUENCY
08/09-0844 NUDIBRANCHS, SEA SLUGS, TOXIC SECRETIONS, GASTROPODA, CAMOUFLAGE, DEFENSIVE STRATEGIES
08/09-2167 NULL HYPOTHESIS, SLEEP, ANIMAL BEHAVIOR, ESSENTIAL BODILY FUNCTIONS, UNSOLVED MYSTERIES
08/09-0794 NUMBER MAPPING, CULTURE, LINEAR MAPPING, LOGARITHMIC MAPPING, MUNDURUCU, MATHEMATICAL CONCEPTS
08/09-0142 NUMBER REPRESENTATION, CEREBRAL PATHWAYS, NUMEROSITY, OBJECT IDENTITY, INFANT BRAIN DEVELOPMENT, BRAIN DEVELOPMENT
08/09-0115 NUMB PROTEINS, P53 GENE, TUMOR SUPPRESSORS, UBIQUITIN LIGASES, CANCER/BREAST, ONCOGENES, TUMORIGENESIS
08/09-0142 NUMEROSITY, OBJECT IDENTITY, INFANT BRAIN DEVELOPMENT, CEREBRAL PATHWAYS, NUMBER REPRESENTATION, BRAIN DEVELOPMENT
08/09-0564 NURSE SHARK, T LYMPHOCYTES, B CELLS, HEAVY CHAIN EXCLUSION, SHARKS, IMMUNOGLOBULINS, GINGLYMOSTOMA CIRRATUM
08/09-2363 NURSING HOMES, HOSPITALS, BACTERIAL INFECTIONS, CLOSTRIDIUM DIFFICILE, INFECTIOUS COLITIS, COLITIS
08/09-1761 NUTRIENT CYCLING, ECOSYSTEM STOICHIOMETRY, NITROGEN TO CARBON RATIO, MINERALIZATION, PLANT LITTER DECOMPOSITION
08/09-1431 NUTRIENT CYCLING, CARBON CYCLE, PELAGIC ECOSYSTEMS, ARCTIC OCEAN, DISSOLVED ORGANIC CARBON
08/09-0878 NUTRIENT LIMITATIONS, NICARAGUA, TROPICAL RAIN FORESTS, SOIL NUTRIENTS, ROOT PROLIFERATION
08/09-0770 NUTRIENT REQUIREMENTS, PROTEIN INTAKE, CARBOHYDRATE INTAKE, DIETARY REFERENCE INTAKES, RECOMMENDED DIETARY ALLOWANCE (RDA), MACRONUTRIENTS
08/09-0005 NUTRIENTS, BAT BEHAVIOR, CLAY LICKS, AMAZON, PERU, COLLPAS, FRUGIVOROUS BATS
08/09-1546 NUTRIENT SENSING, CALORIE RESTRICTION, AGING, INSULIN RESISTANCE, HEXOSAMINE BIOSYNTHETIC PATHWAY
08/09-0918 NUTRIENT TRANSPORT, RIVER FUNCTIONS, AMAZON RIVER SYSTEM, ANDES MOUNTAINS, BIOGEOCHEMISTRY
08/09-0489 NUTRITION, HEALTH BENEFITS, CANCER PREVENTION, VEGETABLES, BROCCOLI, CRUCIFEROUS VEGETABLES, BRASSICA OLERACEA
08/09-0494 NUTRITION, HEALTHY EATING, JUNK FOOD, ENERGY-DENSE FOODS, FOOD COST
08/09-1327 NUTRITION, INSOLUBLE FIBERS, SOLUBLE FIBERS, FOOD ADDITIVES, FIBER
08/09-1316 NUTRITION, ADULT HEALTH, BLOOD CLOTTING, PHYLLOQUINONE, VITAMIN K
08/09-2126 NUTRITION, CANCER/PROSTATE, CANCER/BREAST, CANCER PREVENTION, LIFESTYLE CHANGES, DIET, EXERCISE
08/09-1335 NUTRITION, ACIDOSIS, SARCOPENIA PREVENTION, POTASSIUM-RICH FOODS, ADULT HEALTH, AGING
08/09-2397 NUTRITION, ALLICIN, VITAMINS, FOOD PREPARATION, DIET
08/09-0507 NUTRITION, ENVIRONMENTAL RISK FACTORS, PREVENTIVE MEDICINE, CANCER/BREAST, CANCER/PROSTATE, DIET
08/09-1328 NUTRITION, TEA, DIET, FATTY FISH, FRUITS, VEGETABLES, VITAMIN K, BLUEBERRIES
08/09-0772 NUTRITION, PHYTOCHEMICALS, CAROTENOIDS, BETA CAROTENE, LYCOPENE, LUTEIN, ZEAXANTHIN
08/09-2396 NUTRITION, DIET, BRAIN SHRINKAGE, VITAMIN B12, AGING, B VITAMINS
08/09-1329 NUTRITION, SARCOPENIA, HIGH-PROTEIN DIETS, RECOMMENDED DAILY ALLOWANCES, PROTEIN INTAKE REQUIREMENTS, ADULT HEALTH
08/09-2186 NUTRITION, BABY FORMULA, HEALTH BENEFITS, BREASTFEEDING, INFANT HEALTH
08/09-2391 NUTRITION, DIET, MEDITERRANEAN DIET, WOMEN'S HEALTH, HEART DISEASE PREVENTION
08/09-1908 NUTRITION, FOOD ALTERATIONS, HEALTHY FOOD DEVELOPMENT, DISEASE PREVENTION, PLANT SCIENCE, BIOACTIVE COMPOUNDS
08/09-1371 NUTRITION, METABOLIC DISORDERS, OBESITY TREATMENT, OVEREATING, PUBLIC HEALTH, BOOK REVIEW, CHILDHOOD OBESITY
08/09-2420 NUTRITION, CALCIUM, GLADIATORS DIET, CARBOHYDRATES, VEGETARIAN DIET
08/09-0795 NUTRITION, FOOD, PROTEIN SOURCES, ENTOMOPHAGY, INSECTS
08/09-0263 NUTRITION, SEAWEEDS, FOOD INDUSTRY, PHYCOCOLLOIDS, AGAR, ALGINATES
08/09-1840 NUTRITION, THYROID HORMONES, GOITER, IODINE-DEFICIENCY DISORDERS, PUBLIC HEALTH, BIRTH DEFECTS
08/09-0495 NUTRITION, MICRONUTRIENTS, DIETARY REFERENCE INTAKE LEVELS, SUPPLEMENTS, ANTIOXIDANTS, VITAMINS
08/09-0206 NUTRITION, PROTEINS, COMPLEX CARBOHYDRATES, DIET, BEANS, ANTIOXIDANTS, PEAS, LENTILS
08/09-1863 NUTRITION, HEALTHY DIET, COCOA, CHOCOLATE, FLAVONOIDS, DARK CHOCOLATE
08/09-1334 NUTRITION, DIET, MINERAL SUPPLEMENTS, VITAMIN SUPPLEMENTS, AMERICAN DIET
08/09-1315 NUTRITION, DIABETES, CANCER, HEART DISEASE, HERB AND SPICE HEALTH BENEFITS, DIET
08/09-1004 NUTRITION, GENE EXPRESSION, CANCER/PROSTATE, EXERCISE, STRESS MANAGEMENT, BLOOD PRESSURE, ABDOMINAL OBESITY, MEN'S HEALTH
08/09-0647 NUTRITIONAL STRESSORS, COLONY COLLAPSE DISORDER, BEES, ISRAELI ACUTE PARALYSIS VIRUS, NEONICOTINOIDS
08/09-1026 NUTRITIONAL SUPPLEMENTS, FISH OIL, ALPHA-LINOLENIC ACID, FATTY ACIDS, OMEGA-3
08/09-1955 NUTRITIONAL SYMBIOSIS, ZOOCHLORELLAE, ALGAL SYMBIONTS, SYMBIODINIUM MUSCATINEI, ANTHOPLEURA ELEGANTISSIMA, SEA ANEMONES
08/09-0486 NUTS, WEIGHT CONTROL, PUBLIC HEALTH, HEART DISEASE, UNSATURATED FATS
08/09-1610 NUTS, CORN, HIGH-RESIDUE FOODS, DIVERTICULAR DISEASE, POPCORN, DIET
08/09-0693 NYCTIMENE BATS, FRUIT BATS, AUSTRALO-PAPUAN TUBE-NOSED FRUIT BATS, EASTERN INDONESIA ISLANDS, SPECIATION EVENTS, BAT EVOLUTION
08/09-2169 NYLON, DUPONT, SYNTHETIC FIBERS, HOSIERY, TEXTILE MANUFACTURING
08/09-0573 NYMPHAEA ODORATA, AMERICAN WHITE WATER LILY, HETEROPHYLLY, WATER LILIES, LEAF TYPES, ENVIRONMENTAL CUES
08/09-0093 OAK, PINE, FIRE SUPPRESSION, MESOPHICATION, PRESETTLEMENT VEGETATION, HARDWOOD FORESTS, EASTERN UNITED STATES, FOREST MANAGEMENT
08/09-1972 OAK SAVANNA HABITATS, KARNER BLUE BUTTERFLY, LYCAEIDES MELISSA SAMUELIS, BUTTERFLY CONSERVATION, HOST-PLANT QUALITY, NECTAR
08/09-0335 OAK TREE HABITATS, SAPROXYLIC BEETLES, ENDANGERED BEETLES, CERAMBYX CERDO, GREAT CAPRICORN BEETLE, ECOSYSTEM ENGINEERING
08/09-0639 OAK WOODLANDS, OREGON, BIRD SPECIES RICHNESS, GRAZING, LIVESTOCK, MIXED-CONIFER FORESTS
08/09-0505 OBESITY, CANCER/BREAST, CANCER/COLON, INSULIN RESISTANCE, DIABETES TYPE 2
08/09-0669 OBESITY, BODY FAT RECOVERY, CATCH-UP GROWTH, FAT STORAGE, THRIFTY METABOLISM, CALORIE RESTRICTION
08/09-1828 OBESITY, SINGLE NUCLEOTIDE POLYMORPHISMS, ADIPOKINES, FAT MASS AND OBESITY ASSOCIATED GENE, DIABETES
08/09-0953 OBESITY, ADIPOSE TISSUE, DISEASE SUBTYPES, GENE EXPRESSION
08/09-1501 OBESITY, ADIPOCYTES, CELL TURNOVER, FAT CELLS, PUBLIC HEALTH
08/09-0954 OBESITY, ADIPOSE TISSUE, GENE EXPRESSION, QUANTITATIVE TRAIT LOCI, DEOXYRIBONUCLEIC ACID (DNA) VARIATIONS, DISEASES, MOLECULAR NETWORKS
08/09-1869 OBESITY, APPETITE-REGULATING HORMONES, LEPTIN, GHRELIN, DEPRESSION, BRAIN
08/09-1002 OBESITY, METABOLIC CHANGE, GLUCOCORTICOID HORMONES, CUSHING'S SYNDROME, INSULIN RESISTANCE, ADENOSINE MONOPHOSPHATE-ACTIVATED PROTEIN KINASE
08/09-0175 OBESITY, BODY MASS INDEX (BMI), CANCER RISK, META-ANALYSIS, PUBLIC HEALTH
08/09-1312 OBESITY, GAMMA-GLUTAMYLTRANSFERASE, PERSISTENT ORGANIC POLLUTANTS, TYPE 2 DIABETES, RISK FACTORS
08/09-0214 OBESITY, CANCER, INSULIN-LIKE GROWTH FACTOR 1, EWING'S SARCOMA, ANTITUMOR ACTIVITY
08/09-1300 OBESITY, FOOD ADVERTISING, NEUROPHYSIOLOGICAL PATHWAYS, PUBLIC HEALTH, DIETARY HABITS
08/09-1779 OBESITY, PROOPIOMELANOCORTIN NEURONS, LEPTIN, HYPOTHALAMIC ARCUATE NUCLEUS, GLUCOSE, APPETITE SUPPRESSION, AGOUTI-RELATED PROTEIN NEURONS
08/09-0780 OBESITY, HEALTH RISKS, BODY MASS INDEX (BMI), CANCER/BREAST, POSTMENOPAUSE, WOMEN'S HEALTH
08/09-1040 OBESITY, ABDOMINAL FAT, VISCERAL FAT, WAIST CIRCUMFERENCE, HEART DISEASE
08/09-0453 OBESITY, HEAT SHOCK PROTEIN 72, INSULIN RESISTANCE, METABOLIC DISORDERS, TYPE 2 DIABETES, PROTEIN KINASES, HIGH-FAT DIETS
08/09-2394 OBESITY, SLEEP DEPRIVATION, ABDOMINAL FAT, EXERCISE BENEFITS, WEIGHT GAIN, METABOLISM, WOMEN'S HEALTH
08/09-1321 OBESITY, INSULIN RESISTANCE, METABOLIC DISORDERS, ADIPOSE TISSUE EXPANDABILITY HYPOTHESIS, DIABETES
08/09-2145 OBESITY, CARDIOVASCULAR DISEASE, FAT DISTRIBUTION, INSULIN RESISTANCE, RISK FACTORS
08/09-2197 OBESITY, BOOK REVIEW, PUBLIC HEALTH, CHILDHOOD OBESITY, GENETICS AND OBESITY, DIET, EXERCISE, WEIGHT LOSS
08/09-0143 OBESITY, ADIPOCYTES, TRIGLYCERIDES, FAT-INDUCING TRANSCRIPTS, FAT STORAGE, LIPID ACQUISITION
08/09-0506 OBESITY, LIQUID CALORIES, SWEETENED BEVERAGES, SODA CONSUMPTION, DIET, SUGAR INTAKE
08/09-1037 OBESITY DEVELOPMENT, INFECTION, CHLAMYDIA PNEUMONIAE, HELICOBACTER PYLORI, C-REACTIVE PROTEIN, EPSTEIN-BARR VIRUS, HEPATITIS A VIRUS, CYTOMEGALOVIRUS, VIRAL INFECTIONS, BACTERIAL INFECTIONS
08/09-1355 OBESITY DRUGS, XENICAL, ALLI, PHARMACEUTICAL DRUG MARKETING, DIET DRUGS, OVER-THE-COUNTER DIET DRUGS
08/09-1045 OBESITY DRUGS, FATTY ACID SYNTHASE, CANCER DRUGS, ORLISTAT
08/09-0144 OBESITY GENE, INSULIN RESISTANCE, HYPERPHAGIA, AKT SIGNALING, GENETIC DEFECTS
08/09-1042 OBESITY INTERVENTION, WEIGHT LOSS, LOW-CARBOHYDRATE DIETS, LOW-FAT DIETS, MEDITERRANEAN DIET
08/09-1371 OBESITY TREATMENT, METABOLIC DISORDERS, NUTRITION, OVEREATING, PUBLIC HEALTH, BOOK REVIEW, CHILDHOOD OBESITY
08/09-1626 OBJECT DETAILS, VISUAL MEMORY, LONG-TERM MEMORY, INFORMATION STORAGE CAPACITY, BRAIN, MEMORY
08/09-0142 OBJECT IDENTITY, INFANT BRAIN DEVELOPMENT, NUMEROSITY, CEREBRAL PATHWAYS, NUMBER REPRESENTATION, BRAIN DEVELOPMENT
08/09-2052 OBJECT PERSISTENCE, VISUAL CORTEX, SPATIOTEMPORAL OBJECT CONTINUITY, BRAIN, COGNITION
08/09-1624 OBJECT RECOGNITION, CORTICAL HIERARCHIES, IMAGE INTERPRETATIONS, BOTTOM-UP TOP-DOWN CYCLES, VISUAL RECOGNITION, PERCEPTION
08/09-0662 OBJECT REPETITION, TEMPORAL CORTEX, PREFRONTAL CORTEX, MEMORY TESTS, MAGNETOENCEPHALOGRAPHY, FUNCTIONAL COMMUNICATION, LEARNING PROCESSES, PRIMING, BRAIN FUNCTION
08/09-1248 OBLIGATE POLLINATORS, MOTH MUTUALISTS, COEVOLUTION, YUCCA MOTHS, JOSHUA TREES, YUCCA BREVIFOLIA, TEGETICULA

08/09-1598 OBSESSIVE-COMPULSIVE DISORDER, ORBITOFRONTAL CORTEX, REVERSAL LEARNING, CORTICAL REGIONS, BRAIN, MENTAL ILLNESS

08/09-2366 OBSESSIVE-COMPULSIVE DISORDER, DEEP BRAIN STIMULATION, SUBTHALAMIC NUCLEUS, PSYCHIATRIC TREATMENT, BRAIN STIMULATION

08/09-0882 OCALA NATIONAL PARK, BLACK BEARS, HABITAT SELECTION, URSUS AMERICANUS FLORIDANUS, FLORIDA

08/09-1889 OCCIPITAL FACE AREA, FUSIFORM FACE AREA, BRAIN, FACE RECOGNITION, PROSOPAGNOSIA

08/09-0597 OCEAN ACIDITY, CARBON DIOXIDE, GLOBAL WARMING, MARINE ECOSYSTEMS, SHELL-BUILDING ORGANISMS

08/09-0910 OCEAN BASINS, SEA LEVEL FLUCTUATIONS, NEW JERSEY MARGIN, SUBDUCTION, CRUSTAL PRODUCTION, CRETACEOUS

08/09-0374 OCEAN BIODIVERSITY HOTSPOTS, SPECIES DISTRIBUTION, HOTSPOTS, BIODIVERSITY HOTSPOTS, LONGLINE FISHING

08/09-0033 OCEAN CHEMISTRY, KELP REPRODUCTION, CLIMATE CHANGE, ACIDIFICATION, CORAL REEF DECLINE, BIODIVERSITY DECLINE

08/09-1729 OCEAN CHEMISTRY, CLIMATE INDICATORS, GLOBIGERINA, CARBONATE PRODUCTION, FORAMINIFERA

08/09-0599 OCEAN CRUST, MICROBIAL COMMUNITIES, BACTERIA, ARCHAEA, SPECIES DIVERSITY

08/09-0275 OCEAN DYNAMICS, MARINE ORGANISMS, ATLANTIC OCEAN, BOOK REVIEW, TIDAL HABITATS, FIELD GUIDES, SEASHORE ECOSYSTEMS

08/09-0339 OCEAN ECOSYSTEM DYNAMICS, ECOLOGICAL CONSEQUENCE FORECASTING, MARINE POPULATION DECLINES, TOP PREDATORS, LARGE MARINE MAMMALS

08/09-0078 OCEAN FERTILIZATION, GREENHOUSE GASES, CARBON DIOXIDE MITIGATION, IRON ENRICHMENT, NITROGEN SEEDING, PHYTOPLANKTON BLOOMS

08/09-1969 OCEANIC FLUCTUATIONS, WEATHER FORECASTING, PREDICTING WEATHER, CLIMATE FORECASTING, METEOROLOGY

08/09-1444 OCEAN IRON FERTILIZATION, ARTIFICIAL PHYTOPLANKTON BLOOMS, CARBON SEQUESTRATION IN OCEANS, GREENHOUSE GASES

08/09-2426 OCEAN LIFE, MUSEUM EXHIBITS, SANT OCEAN HALL, WHALE MODELS, FISH LARVAE

08/09-0869 OCEAN-OBSERVING SYSTEMS, SEA ICE, ANTARCTICA, SOUTHERN OCEAN, MIROUNGA LEONINA, ELEPHANT SEALS

08/09-1169 OCEANOGRAPHY, ECOSYSTEM RESPONSES, FISHERIES MANAGEMENT, MARINE ECOSYSTEMS, GLOBAL ECOSYSTEM CHANGES

08/09-2198 OCEANOGRAPHY, NATURAL HISTORY, HUMPBACK WHALES, WHALES, BOOK REVIEW, SPERM WHALES, DOLPHINS

08/09-1516 OCEAN OXIDATION, EDIACARAN, COEVOLUTION, PYRITES, ANIMAL EVOLUTION

08/09-0362 OCEANS, ECOREGIONS, HUMAN ACTIVITIES, ECOLOGICAL IMPACTS, MARINE ECOSYSTEMS, CORAL REEFS

08/09-0866 OCEANS, EVOLUTION, MARINE ECOSYSTEMS, WATER POLLUTION, MARINE SPECIES, CLIMATE CHANGE, CORAL REEFS, MASS EXTINCTIONS

08/09-1752 OCEAN WARMING, INDIAN OCEAN, DROUGHT, FOOD SECURITY, AGRICULTURAL DEVELOPMENT, AFRICA

08/09-0871 OCHOTONA PRINCEPS, AMERICAN PIKA, CLIMATE CHANGE, SPECIES DISTRIBUTION, LOW ELEVATION, GREAT BASIN, NEVADA, POPULATION STUDIES

08/09-1451 OCOTEA DIOSPYRIFOLIA, ALOUATTA CARAYA, BLACK HOWLERS, SEED-DISPERSING PRIMATES, EUGENIA PUNICIFOLIA, BANARA ARGUTA

08/09-0040 OCTACHLORODIBENZO-P-DIOXIN, PESTICIDES, DIOXIN PRECURSORS, SEDIMENT CONTAMINATION, SOIL CONTAMINATION

08/09-2343 OCTODONTIDS, CTENOMYIDS, RODENTS, DIGGING, BURROWING

08/09-1458 OCTOLIG, FERRILIG, DRINKING WATER, URANIUM, THORILIG, CHELATING AGENTS, PUBLIC HEALTH

08/09-1116 OCTOPUS, LEARNING, INVERTEBRATES, LONG-TERM POTENTIATION, MEMORY, BRAIN

08/09-0306 OCTOPUS BEHAVIOR, MIMICRY, ANTIPREDATOR DEFENSES, CEPHALOPODS

08/09-0399 OCULAR DISEASES, NOTCH SIGNALING PATHWAY, PHOTORECEPTOR GENERATION, RETINAL PIGMENT EPITHELIAL CELLS, STEM CELLS, EMBRYONIC STEM CELLS, EYE HEALTH

08/09-0342 ODOCOILEUS VIRGINIANUS, DEER BROWSING, BROWSING EFFECTS, HACKBERRY TREE, NEBRASKA, WHITE-TAILED DEER

08/09-2334 ODONTOCHELYS SEMITESTACEA, CHINA, LATE TRIASSIC, REPTILE EVOLUTION, TURTLE FOSSILS, PROGANOCHELYS

08/09-0525 ODOR-ANALYZING EQUIPMENT, HUMAN OLFACTORY SYSTEM, ELECTRONIC NOSE, OLFACTORY SYSTEM, NOSE

08/09-0659 ODORANT DETECTION, VOLATILE DETECTION, CYCLIC ADENOSINE MONOPHOSPHATE SIGNALING, G PROTEINS, VOMERONASAL ORGAN, PHEROMONES

08/09-0532 ODORANT RECEPTORS, DEET INSECT REPELLENT, INSECT REPELLENT, OLFACTORY SENSORY NEURONS, MOSQUITO REPELLENT, ANOPHELES GAMBIAE

08/09-1654 ODOR ATTRACTIVENESS, DROSOPHILA MELANOGASTER, HOST ODOR PREFERENCE, INSECT OLFACTION, GENETIC VARIABILITY

08/09-1634 ODOR DETECTION, MICROPLITIS CROCEIPES, APIS MELLIFERA, EXPLOSIVES DETECTION, WASPS, HONEY BEES, PROBOSCIS EXTENSION REFLEX

08/09-2215 ODOR DISCRIMINATION, ANTENNAL LOBES, DROSOPHILA, FRUIT FLIES, COMBINATORIAL ODOR MAPS

08/09-1206 ODOR-GUIDED CIRCADIAN BEHAVIORS, OLFACTION, BRAIN PACEMAKER NEURONS, CIRCADIAN CLOCKS

08/09-2218 ODOR INTENSITY LEARNING, FRUIT FLIES, DROSOPHILA MELANOGASTER, MEMORY, INSECT LEARNING

08/09-0608 ODOROUS WHALE MEAT, WHALE ODOR, CHUKCHI, ABORIGINAL WHALERS, GRAY WHALE, ESCHRICHTIUS ROBUTUS

08/09-0566 ODORRANA TORMOTA, PHONOTAXIS, FROG COURTSHIP, ULTRASONIC CALLS, REPRODUCTIVE BEHAVIOR, VOCALIZATIONS

08/09-0561 ODORRANA TORMOTA, FROGS, EUSTACHIAN TUBES, TUNING, HEARING, CHINESE CONCAVE-EAR TORRENT FROG, EAR SOUND MODULATION

08/09-0297 ODOR SENSITIVITY, BACKGROUND ODOR, RESOURCE-INDICATING CUES, OLFACTION, INSECT BEHAVIOR

08/09-0139 ODOR SENSOR ARRAYS, VOLATILE COMPOUND DETECTION, DEOXYRIBONUCLEIC ACID (DNA) SENSORS, OLFACTION, RECEPTOR SYSTEMS, ARTIFICIAL NOSES

08/09-0018 ODOR TRACKING, VISUAL BEHAVIOR, OLFACTORY BEHAVIOR, FREE FLIGHT, FRUIT FLIES, DROSOPHILA

08/09-1130 OECOPHYLLA SMARAGDINA, MYRMARACHNE ASSIMILIS, JUMPING SPIDERS, SALTICIDAE, ASIAN WEAVER ANTS, MIMICRY, ANTIPREDATOR BEHAVIOR, ANTS, SPIDERS

08/09-1652 OENOCYTES, DROSOPHILA MELANOGASTER, INSECT SOCIAL INTERACTIONS, FRUIT FLY MATING, PHEROMONE EXPRESSION

08/09-0194 OFF-ROAD CRASHES, ALL-TERRAIN VEHICLES, FATALITY RATES, WEST VIRGINIA, SAFETY LAWS, ACCIDENT-RELATED DEATHS

08/09-0327 OFFSHORE WIND FARMS, WIND ENERGY, ONSHORE WIND FARMS, RENEWABLE ENERGY SOURCES, ALTERNATIVE ENERGY

08/09-0312 OFFSPRING BIASING, SEX RATIOS, LANCE-TAILED MANAKINS, CHIROXIPHIA LANCEOLATA, ENVIRONMENTAL CONDITIONS, BIRD FITNESS

08/09-2336 OFFSPRING FITNESS, SEX RATIO, DROSOPHILA PSEUDOOBSCURA, FRUIT FLIES, SELFISH GENETIC ELEMENTS, POLYANDRY

08/09-0288 OFFSPRING FITNESS, PARENTAL CARE, PATERNAL CARE, PAPIO CYNOCEPHALUS, YELLOW BABOON

08/09-0304 OFFSPRING FITNESS, FEMALE MATE CHOICE, SEXUAL SELECTION, CHOICE, ADDITIVE GENETIC BENEFITS, LEK PARADOX, GENETIC VARIATION

08/09-1307 OIL-IN-WATER EMULSIONS, VACCINE ADJUVANTS, MF59, GENE EXPRESSION, SKELETAL MUSCLE

08/09-2267 OIL PALMS, DEFORESTATION, BIODIVERSITY, AGRICULTURAL EXPANSIONS, SPECIES RICHNESS, ELAEIS

08/09-1966 OIL-REFINING PROCESSES, GREEN FUEL REFINERIES, BIOCATALYTIC DESULFURIZATION (BDS), HYDRODESULFURIZATION, PETRO DIESEL

08/09-1970 OILSEEDS, JATROPHA, CORN, BIOFUEL FEEDSTOCKS, ETHANOL

08/09-0041 OIL SPILLS, MSC NAPOLI, ENGLISH CHANNEL, SHIPPING ACCIDENTS, SEA SURFACE CONTAMINATION, WATER POLLUTION

08/09-2021 OKAVANGO DELTA, CROCODILIAN DIET, CROCODYLUS NILOTICUS, NILE CROCODILE, DIET ASSESSMENTS

08/09-0650 OLD FIELDS, LAND ABANDONMENT, ECOSYSTEM ASSEMBLY, AGRICULTURAL LANDS, FARMLAND ABANDONMENT

08/09-1429 OLD-GROWTH FORESTS, CARBON SINKS, NET ECOSYSTEM PRODUCTIVITY, FOREST STANDS, CONSERVATION

08/09-2208 OLD-MAN-IN-THE SPRING, ECOLOGICAL TRAITS, FLORAL SYMMETRY, GENE TRANSFER, REGULATORY GENES, SENECIO VULGARIS, OXFORD RAGWORT

08/09-1457 OLD WORLD CLIMBING FERN, LYGODIUM MICROPHYLLUM, PEST PLANTS, FLORIDA, GLYPHOSATE, METSULFURON METHYL, HERBICIDES

08/09-0428 OLD WORLD FOSSILS, BODY SIZE, EVOLUTION RATE, MAMMALIAN EVOLUTION, EXTINCTION RATES, SLEEP-OR-HIDE BEHAVIOR

08/09-1322 OLEIC ACID, BLOOD PRESSURE, OLIVE OIL, FATTY ACIDS, CARDIOVASCULAR HEALTH, MEDITERRANEAN DIET, LIPID THERAPY

08/09-1206 OLFACTION, BRAIN PACEMAKER NEURONS, CIRCADIAN CLOCKS, ODOR-GUIDED CIRCADIAN BEHAVIORS

08/09-1146 OLFACTION, INSECT REPELLENTS, DEET, DIETHYL-3-METHYLBENZAMIDE, CULEX QUINQUEFASCIATUS, SOUTHERN HOUSE MOSQUITOES, LACTIC ACID

08/09-2322 OLFACTION, MICE, ALARM PHEROMONES, GANGLION CELLS, GRUENEBERG GANGLION

08/09-0001 OLFACTION, POLLINATION, INSECT FORAGING, FLOWER VISITATION, MANDUCA SEXTA, DATURA WRIGHTII, AGAVE PALMERI, HAWKMOTHS, PLANT-POLLINATOR INTERACTIONS

08/09-0200 OLFACTION, SENSE OF SMELL, RHINITIS, SINUSITIS, CORTICOSTEROIDS, SMELL

08/09-0297 OLFACTION, RESOURCE-INDICATING CUES, BACKGROUND ODOR, ODOR SENSITIVITY, INSECT BEHAVIOR

08/09-0139 OLFACTION, DEOXYRIBONUCLEIC ACID (DNA) SENSORS, VOLATILE COMPOUND DETECTION, ODOR SENSOR ARRAYS, RECEPTOR SYSTEMS, ARTIFICIAL NOSES

08/09-0018 OLFACTORY BEHAVIOR, VISUAL BEHAVIOR, ODOR TRACKING, FREE FLIGHT, FRUIT FLIES, DROSOPHILA

08/09-1356 OLFACTORY BEHAVIOR, DISEASE CONTROL, MOSQUITO-BORNE DISEASE, ANOPHELES GAMBIAE, MALARIA

08/09-0533 OLFACTORY CORTEX, PERCEPTUAL DISCRIMINATION, POSTERIOR PIRIFORM CORTEX, AVERSIVE LEARNING, ENANTIOMER DISCRIMINATION, BRAIN RESPONSES, LEARNING

08/09-2158 OLFACTORY DIAGNOSIS, CANCER DETECTION, DISEASE ODORS, HISTORY OF MEDICINE, VOLATILE COMPOUND ODORS

08/09-1689 OLFACTORY GENE FUNCTION, INSECT PLANT PREFERENCE, DROSOPHILA GENUS, CHEMOSENSORY RECEPTION, FRUIT FLIES

08/09-0578 OLFACTORY RECEPTORS, NEURAL REPAIR, REGENERATION, ORCONECTES SANBORNI, ANTENNULES, CRAYFISH

08/09-1470 OLFACTORY SENSORY NEURON IMPAIRMENT, RAINBOW TROUT, RIVER CONTAMINATION, WATER POLLUTION, PESTICIDE CONTAMINATION, ONCORHYNCHUS MYKISS, SALMON OLFACTION

08/09-0532 OLFACTORY SENSORY NEURONS, ODORANT RECEPTORS, DEET INSECT REPELLENT, INSECT REPELLENT, MOSQUITO REPELLENT, ANOPHELES GAMBIAE

08/09-0582 OLFACTORY STIMULI, INSECT BEHAVIOR, MANDUCA SEXTA, HAWKMOTH, DATURA WRIGHTII, POLLINATION, CARBON DIOXIDE ATTRACTION, PLANT-INSECT INTERACTIONS, FLOWERING PLANTS

08/09-1510 OLFACTORY SYSTEM, MULTIPOTENT PROGENITOR CELLS, HORIZONTAL BASAL CELLS, STEM CELLS, TISSUE REGENERATION

08/09-0525 OLFACTORY SYSTEM, ODOR-ANALYZING EQUIPMENT, HUMAN OLFACTORY SYSTEM, ELECTRONIC NOSE, NOSE

08/09-2061 OLIGODENDROCYTE PRECURSOR CELLS, NEURONS, NG2, SYNAPSES, CENTRAL NERVOUS SYSTEM, GLIAL CELLS

08/09-1322 OLIVE OIL, OLEIC ACID, BLOOD PRESSURE, FATTY ACIDS, CARDIOVASCULAR HEALTH, MEDITERRANEAN DIET, LIPID THERAPY

08/09-0634 OLYMPIC PENINSULA, XEROPHYLLUM TENAX, BEARGRASS, CONSERVATION, PLANT AUTECOLOGY

08/09-1026 OMEGA-3 FATTY ACIDS, ALPHA-LINOLENIC ACID, FISH OIL, NUTRITIONAL SUPPLEMENTS

08/09-0198 OMEGA-3 FATTY ACIDS, ESSENTIAL FATTY ACIDS, FATTY FISH, MERCURY CONTAMINATION, HEART ATTACK RISK, FISH CONSUMPTION

08/09-2398 OMEGA-3 FATTY ACIDS, FLAX OIL, FISH OIL SUPPLEMENTS, ALPHA-LINOLENIC ACID, EICOSAPENTAENOIC ACID, DOCOSAHEXAENOIC ACID, LINUM USITATISSIMUM

08/09-0350 OMEGA-3 FATTY ACIDS, ORGANOHALOGENS, ATLANTIC SALMON, SALMO SALAR, FISH FARMING, PACIFIC SALMON, ONCORHYNCHUS

08/09-0496 OMEGA-3 FATTY ACIDS, INFLAMMATORY BOWEL DISEASE, CROHN'S DISEASE, GASTROINTESTINAL DISORDERS, REGIONAL ENTERITIS

08/09-0584 O-METHYLTRANSFERASES, VOLATILES, SCENT PRODUCTION, ROSE SCENT, CHINESE ROSES, TEA ROSES, GENE EXPRESSION

08/09-0818 OMICS APPROACH, MATERIALS DESIGN, SYSTEMS BIOLOGY, GENOMICS, PROTEOMICS, BIOLOGICAL SYSTEMS INTERACTIONS

08/09-1257 OMOMYIDAE, PALEOCENE-EOCENE THERMAL MAXIMUM, TEILHARDINA MAGNOLIANA, NORTH AMERICA, BIOGEOGRAPHY, PRIMATE DISPERSAL

08/09-0390 ONCOGENE ALTERATIONS, SOMATIC MUTATIONS, GROWTH FACTORS, CANCER THERAPY, TUMORIGENESIS, RIBONUCLEIC ACID (RNA)

08/09-0456 ONCOGENES, DIFFUSE LARGE B CELL LYMPHOMAS, GENE MUTATIONS, CARD11 GENE, NON-HODGKIN'S LYMPHOMA

08/09-0115 ONCOGENES, CANCER/BREAST, UBIQUITIN LIGASES, NUMB PROTEINS, P53 GENE, TUMOR SUPPRESSORS, TUMORIGENESIS

08/09-1831 ONCOGENES, GENETIC MUTATIONS, NEUROBLASTOMAS, ANAPLASTIC LYMPHOMA KINASE, CANCER THERAPY

08/09-0664 ONCOGENES, GENE MUTATIONS, CANCER PHENOTYPE, COLON CELLS, COOPERATION RESPONSE GENES, PROTEIN MUTATIONS

08/09-1290 ONCOGENES, MULTIPLE MYELOMA, INTERFERON REGULATORY FACTOR 4, CANCER THERAPY, GENETIC TRANSLOCATIONS

08/09-1286 ONCOGENES, EWING'S SARCOMA, MICROSATELLITES, GENE REGULATION, TUMORIGENESIS, EWS-FLI

08/09-2023 ONCORHYNCHUS, SALMONID POPULATIONS, RIVERINE ECOSYSTEMS, DAM RESTORATION IMPACT, ELWHA DAM, WILDLIFE MANAGEMENT

08/09-0350 ONCORHYNCHUS, OMEGA-3 FATTY ACIDS, ORGANOHALOGENS, ATLANTIC SALMON, SALMO SALAR, FISH FARMING, PACIFIC SALMON

08/09-1470 ONCORHYNCHUS MYKISS, OLFACTORY SENSORY NEURON IMPAIRMENT, RAINBOW TROUT, RIVER CONTAMINATION, WATER POLLUTION, PESTICIDE CONTAMINATION, SALMON OLFACTION

08/09-1986 ONCORHYNCHUS TSHAWYTSCHA, CHINOOKS, FISH POPULATION DECLINE, SALMON, OVERFISHING, SPECIES CONSERVATION

08/09-1907 ONLINE PERIODICAL SEARCHING, JOURNAL CITATIONS, SCHOLARLY PUBLICATIONS, ELECTRONIC JOURNALS, RESEARCH METHODS

08/09-0327 ONSHORE WIND FARMS, OFFSHORE WIND FARMS, WIND ENERGY, RENEWABLE ENERGY SOURCES, ALTERNATIVE ENERGY

08/09-0085 ONTARIO, GRAY JAY, ALGONQUIN PROVINCIAL PARK, BREEDING, CLIMATE CHANGE, RANGE CONTRACTION, PERISOREUS CANADENSIS, TERRITORIAL SHIFT

08/09-1805 ONTOGENY, BASAL METABOLIC RATES, GROWTH, BIOMASS ACCUMULATION, FOOD ASSIMILATION, ENERGY UPTAKE

08/09-0905 ONTOLOGIES, DATA ACQUISITION, KEYWORDS, ECOLOGY RESEARCH, SCIENTIFIC DEFINITIONS

08/09-2213 OOCYTES, MEIOTIC MATURATION, CYCLIC ADENOSINE MONOPHOSPHATE, LUTEINIZING HORMONE

08/09-2205 OOCYTES, ANTS, OOGENESIS, REPRODUCTIVE CONSTRAINTS, SOCIAL BEHAVIOR, DEVELOPMENTAL MECHANISMS

08/09-2050 OOCYTES, GLYCANS, MULTIPLE-OOCYTE FOLLICLES, MICE, FERTILITY

08/09-2205 OOGENESIS, ANTS, OOCYTES, REPRODUCTIVE CONSTRAINTS, SOCIAL BEHAVIOR, DEVELOPMENTAL MECHANISMS

08/09-1437 OOMYCETES, PHYTOPHTHORA INFESTANS, BLIGHT, CROP INFESTATIONS, POTATOES, GLOBAL FOOD SUPPLY, SOLANUM TUBEROSUM

08/09-1120 OOPHAGY, SPEA INTERMONTANA, SPADEFOOT TOADS, LARVAL CANNIBALISM, POLYPHENISM, TOAD BEHAVIOR

08/09-0395 OPEN READING FRAMES, PHYLOGENETIC TREES, SEQUENCE ALIGNMENTS, GENOME SEQUENCES, YEAST GENOME, COMPARATIVE GENOMICS

08/09-0890 OPEN SPACE MAINTENANCE, RELICT HABITATS, EL SEGUNDO DUNE SPECIES, URBAN OPEN SPACES, EUPILOTES BERNARDINO ALLYNI, INVERTEBRATE CONSERVATION

08/09-1790 OPERATIONAL TAXONOMIC UNITS, GENBANK, EUKARYOTES, PHYLOGENETIC TREES, TAXONOMY

08/09-1245 OPERONS, GENE CLUSTERS, TRITERPENES, ARABIDOPSIS THALIANA, OXIDOSQUALENE CYCLASES, PLANT METABOLIC DIVERSIFICATION

08/09-1199 OPEROPHTERA BRUMATA, PHENOTYPIC PLASTICITY, CLIMATE CHANGE, WINTER MOTHS, GREAT TITS, PARUS MAJOR, UNITED KINGDOM, BIRD ADAPTATIONS

08/09-1360 OPHIORRHIZA PUMILA, PLANT EVOLUTION, CAMPTOTHECA ACUMINATA, TOPOISOMERASE I, SECONDARY METABOLITES, CANCER TREATMENTS, HAPPY TREE, GENE MUTATIONS

08/09-1519 OPHIRYOCYSTIS ELEKTROSCIRRHA, MONARCH BUTTERFLY, POPULATION DIVERGENCE, DANAUS PLEXIPPUS, VIRULENCE, PARASITES, HOST-PARASITE INTERACTIONS

08/09-1518 OPHRYS EXALTATA, ORCHIDS, BEES, COLLETES CUNICULARIUS, FLORAL MIMICRY, PLANT EVOLUTION, MIMICRY

08/09-0759 OPIOIDS, ANALGESICS, ABUSE-DETERRENT DRUGS, PRESCRIPTION OPIOID ABUSE, OXYCONTIN, NALTREXONE

08/09-2352 OPPORTUNISM, MORPHOLOGICAL DISPARITIES, EVOLUTIONARY RADIATIONS, COMPETITION, DINOSAURS, CRUROTARSAN ARCHOSAURS, EVOLUTIONARY RATES

08/09-0928 OPPORTUNISTIC PATHOGENS, NEOSARTORYA FISCHERI, GENOMIC ISLANDS, FUNGUS GENES, ASPERGILLUS, ALLERGENS

08/09-0419 OPSINS, CNIDARIA, BILATERIA, LIGHT-RECEIVING PROTEINS, PHOTORECEPTOR CELLS, EYE EVOLUTION, CILIARY PHOTORECEPTOR CELLS

08/09-2273 OPTICAL BRIGHTENERS, TIDAL CREEK POLLUTION, WATER POLLUTION, FECAL BACTERIA, SEWAGE LEAKS, COLIFORM BACTERIA

08/09-0690 OPTICAL FLOW, VISION, CINGULATE SULCUS VISUAL AREA, MOTION SENSING, DIRECTIONAL HEADING SENSING, EGOMOTION, VISUAL PROCESSING, MEDIAL SUPERIOR TEMPORAL AREA

08/09-2177 OPTICAL ILLUSIONS, BRAIN, VISUAL SIGNAL AMBIGUITY, PERCEPTION, BARBER POLE ILLUSION

08/09-0796 OPTICAL SYSTEMS, BUTTERFLIES, IRIDESCENCE, MATE CHOICE, COLOR DEVELOPMENT

08/09-0376 OPTIMAL FORAGING TECHNIQUES, PREDATOR-PREY INTERACTIONS, PREY SELECTION, EAGLE OWLS, BUBO BUBO, ORYCTOLAGUS CUNICULUS, RABBITS

08/09-1633 OPTOGENETICS, NEURONS, BRAIN, GENETIC SWITCHES, DOPAMINERGIC CELLS

08/09-1463 OPUNTIA, COAGULANT TREATMENT, DRINKING WATER, WATER TREATMENT, MORINGA OLEIFERA, ENVIRONMENTAL TECHNOLOGY

08/09-0457 ORAL BACTERIA, PLASMINOGEN, STREPTOCOCCI, DENTAL PLAQUE, BACTERIAL INFECTIONS, PERIODONTAL HEALTH

08/09-0309 ORAL BIOFILMS, STREPTOCOCCUS MUTANS, PATHOGENIC BACTERIA, TRANSCRIPTIONAL REGULATORS, CARBON CATALYTIC REPRESSION, DENTAL CARIES

08/09-0240 ORAL HEALTH, AGING, DENTIN, TOOTH FRACTURE, TEETH

08/09-2128 ORAL SODIUM PHOSPHATE, POLYETHYLENE GLYCOL, CANCER SCREENING, COLONOSCOPY PREPARATION, CANCER/COLON

08/09-2010 ORANGUTANS, PONGO, SUMATRAN ORANGUTAN, BORNEO ORANGUTAN, CONSERVATION

08/09-0696 ORANGUTANS, BIPEDALISM, EVOLUTION, HAND-ASSISTED WALKING, TREE WALKING, HUMAN LOCOMOTION

08/09-0074 ORANGUTANS, SUMATRA, BORNEO ORANGUTAN SURVIVAL FOUNDATION, RELEASE PROGRAMS, PONGO SPECIES, CAPTIVE ANIMALS, ENDANGERED SPECIES, CONSERVATION INITIATIVES

08/09-1055 ORBITOFRONTAL CORTEX, CONDITIONED REINFORCEMENT, TRANSREINFORCER BLOCKING, REWARD BEHAVIOR, BRAIN FUNCTION, PAVLOVIAN CONDITIONING

08/09-1598 ORBITOFRONTAL CORTEX, OBSESSIVE-COMPULSIVE DISORDER, REVERSAL LEARNING, CORTICAL REGIONS, BRAIN, MENTAL ILLNESS

08/09-1780 ORBITOFRONTAL CORTEX, PRIMATES, BRAIN LESIONS, BEHAVIORAL RESPONSE, AUTONOMIC RESPONSE

08/09-1153 ORCAS, KILLER WHALES, SALMON, ENDANGERED SPECIES, PUGET SOUND, HYDROPOWER

08/09-2223 ORCHID BEES, POLLINATION, NATURALIZATION, INTRODUCED SPECIES, EUGLOSSA VIRIDISSIMA, DALECHAMPIA, CLUSIA

08/09-1415 ORCHID GROWTH, CORTICAL CELLS, COSTA RICA, IONOPSIS UTRICULARIOIDES, EPIPHYTIC ORCHIDS, FUNGAL INFECTIONS, MYCORRHIZAL FUNGI, ROOT FUNGI

08/09-0592 ORCHID HYBRIDIZATION, HYBRIDIZATION BARRIERS, SPECIATION, POSTZYGOTIC ISOLATION, FOOD-DECEPTIVE ORCHIDS, REPRODUCTIVE ISOLATION

08/09-0852 ORCHID POLLINATION, SEXUALLY DECEPTIVE ORCHIDS, TONGUE ORCHIDS, CRYPTOSTYLIS, LISSOPIMPLA EXCELSA, WASP POLLINATORS, INSECT BEHAVIOR, POLLINATOR DECEPTION

08/09-0851 ORCHID POLLINATION SYSTEMS, EPIPACTIS HELLEBORINE, SOCIAL WASPS, VESPULA GERMANICA, GREEN-LEAF VOLATILES, CHEMICAL MIMICRY, INSECT BEHAVIOR, WASP ATTRACTANTS

08/09-1942 ORCHIDS, SEED BANKS, EX SITU CONSERVATION, PLANT CONSERVATION, ENDANGERED PLANTS

08/09-1518 ORCHIDS, BEES, COLLETES CUNICULARIUS, FLORAL MIMICRY, PLANT EVOLUTION, OPHRYS EXALTATA, MIMICRY

08/09-0881 ORCONECTES PLACIDUS, BIGCLAW CRAYFISH, BANDED SCULPIN, COTTUS CAROLINAE, STREAM HABITATS, COMPETITION, CRAYFISH, FISH

08/09-0578 ORCONECTES SANBORNI, ANTENNULES, CRAYFISH, REGENERATION, NEURAL REPAIR, OLFACTORY RECEPTORS

08/09-0639 OREGON, BIRD SPECIES RICHNESS, GRAZING, LIVESTOCK, OAK WOODLANDS, MIXED-CONIFER FORESTS

08/09-2038 OREXIN, BRAIN, GLUCOSE, WAKEFULNESS, HYPOTHALAMUS

08/09-2035 ORGAN DEVELOPMENT, PLANT ORGANS, HIGH-PLOIDY SYNDROMES, COMPENSATION, LEAVES, MULTICELLULAR ORGANS

08/09-2449 ORGAN DONATION, NORMAL BRAIN FUNCTION, ABNORMAL BRAIN FUNCTION, NEUROPSYCHIATRIC RESEARCH, BRAIN BANKS, SCIENTIFIC RESEARCH

08/09-1232 ORGANELLE REMNANTS, MITOCHONDRIA, AMITOCHONDRIATE ORGANISMS, EUKARYOTES, IRON-SULPHUR CLUSTER BIOGENESIS

08/09-0132 ORGANELLE SHAPES, TUBULE FORMATION, RETICULONS, MEMBRANE PROTEINS, ENDOPLASMIC RETICULUM

08/09-1311 ORGANICALLY GROWN FOODS, CARBON DIOXIDE EMISSIONS, FOOD PRODUCTION, GREENHOUSE GAS EMISSIONS, LOCALLY GROWN FOODS

08/09-2130 ORGANICALLY GROWN TOMATOES, HYBRID TOMATOES, SOLANUM LYCOPERSICUM, TOMATOES, PROCESSING TOMATOES

08/09-2196 ORGANIC CHEMISTRY, ORIGINS OF LIFE, BIOMARKERS, MOLECULE FOSSILS, EARTH HISTORY, BOOK REVIEW

08/09-1150 ORGANIC DETRITUS, SHUNTS, VIRAL INFECTIONS, MARINE SEDIMENTS, VIRUSES, BENTHIC ECOSYSTEMS, PROKARYOTES

08/09-0577 ORGANIC FARMING, AGRICULTURE, GREEN PEACH APHID, MYZUS PERSICAE, LETTUCE PESTS, APHID CONTROL, GARLIC SPRAY, HABANERO, INSECT PESTS

08/09-2263 ORGANIC MATTER, VOLGA RESERVOIRS, PRIMARY PRODUCTION, WATER QUALITY, RUSSIA

08/09-1060 ORGANIC POLLUTANTS, BROMINATED FLAME RETARDANTS, POLYBROMINATED DIBENZO-P-DIOXINS AND FURANS, POLYBROMINATED DIPHENYL ETHERS, ETHANE, AIR POLLUTION, ENDOCRINE DISRUPTION

08/09-0053 ORGANIC POLLUTANTS, METAL CONTAMINATION, CHINA, YELLOW SEA, BIVALVES, MARINE POLLUTION

08/09-2264 ORGANIC POLLUTANTS, MACROINVERTEBRATES, BIOINDICATORS, WATER QUALITY ANALYSIS, KIRMIR CREEK POLLUTION, TUBIFICIDAE

08/09-1540 ORGANIC PRESERVATION, BURGESS SHALE, CAMBRIAN, FOSSILS, MAOTIANSHAN SHALE

08/09-0559 ORGAN INTERNAL ASYMMETRY, ZYGOMORPHY, PISUM SATIVUM, PEAS, DORSOVENTRAL ASYMMETRY, FLORAL SYMMETRY, FLOWER EVOLUTION, PLANT GENOMES

08/09-1965 ORGANOCHLORINE COMPOUNDS, GLAUCOUS GULL, PERSISTENT ORGANIC POLLUTANTS, SEABIRD EGG CONTAMINATION, LARUS HYPERBOREUS, NORWEGIAN ARCTIC POLLUTION, POLYCHLORINATED BIPHENYLS (PCBS)

08/09-0051 ORGANOCHLORINE PESTICIDES, WATER POLLUTION, SEDIMENT CONTAMINATION, PEARL RIVER, ESTUARY CONTAMINATION, CHINA

08/09-0565 ORGANOGENESIS, PLANT HORMONES, PERICYCLE CELLS, CELL IDENTITY, FOUNDER CELLS, AUXIN, LATERAL ROOTS, MORPHOGENESIS

08/09-1793 ORGANOGENESIS, VASCULARIZATION, GONADS, TESTES, OVARIES, SEXUAL DEVELOPMENT

08/09-0382 ORGANOGENESIS, CELL MIGRATIONS, STEM CELL TRAFFICKING, PRIMORDIAL GERM CELLS, HEMATOPOIETIC STEM CELLS, CELL-TO-CELL ADHESIONS, IMMUNE RESPONSES

08/09-0042 ORGANOHALOGENS, PERSISTENT ORGANIC POLLUTANTS, PERFLUOROALKYL CONTAMINANTS, POLAR BEARS, URSUS MARITIMUS, EAST GREENLAND

08/09-0350 ORGANOHALOGENS, ATLANTIC SALMON, SALMO SALAR, FISH FARMING, PACIFIC SALMON, OMEGA-3 FATTY ACIDS, ONCORHYNCHUS

08/09-0079 ORGANOHALOGENS, CHLORINATED CONTAMINANTS, BROMINATED CONTAMINANTS, ADIPOSE TISSUE, URSUS MARITIMUS, POLAR BEAR TOXICITY, TISSUE TARGETS

08/09-0176 ORGANOPHOSPHATE POISONING, ASIA, SELF-POISONING, ANTIDOTES, PESTICIDE POISONING, PUBLIC HEALTH

08/09-0386 ORGAN TRANSPLANTATION, HEPATOCYTES, CELL DIFFERENTIATION, EMBRYONIC STEM CELLS, LIVER FAILURE

08/09-1522 ORIENTAL BEETLE, INSECT PHEROMONES, NECROMENY, EGL-4 PROTEIN KINASE, PRISTIONCHUS PACIFICUS, NEMATODES, ANOMALA ORIENTALIS

08/09-0007 ORIENTATION MECHANISMS, ERITHACUS RUBECULA, ROBINS, MIGRATORY BIRD, INCLINATION COMPASS, BIRD BEHAVIOR, DARKNESS ORIENTATION

08/09-2338 ORIGINATION RATES, ARBOREAL SQUIRRELS, MACROEVOLUTIONARY PROCESSES, EVOLUTIONARY DIVERSIFICATION, EXTINCTION RATES

08/09-2085 ORIGIN OF LIFE, EVOLUTION, PREVOLUTIONARY DYNAMICS, PRELIFE, NATURAL SELECTION

08/09-0149 ORIGIN OF LIFE, ICE, ARCTIC CIRCLE, RIBONUCLEIC ACID (RNA), DEOXYRIBONUCLEIC ACID (DNA), MILLER/STANLEY, TRINKS/HAUKE

08/09-1354 ORIGIN OF LIFE, CARBON FIXATION, MENDEL/GREGOR, DARWIN/CHARLES, METABOLISM, EVOLUTIONARY THEORIES

08/09-2196 ORIGIN OF LIFE, BIOMARKERS, MOLECULE FOSSILS, EARTH HISTORY, BOOK REVIEW, ORGANIC CHEMISTRY

08/09-1787 ORIGIN OF REPLICATION, AUTONOMOUSLY REPLICATING SEQUENCE, RAJI ORI, EPSTEIN-BARR VIRUS, DEOXYRIBONUCLEIC ACID (DNA) SYNTHESIS

08/09-1260 ORIGIN OF SPECIES, DARWIN/CHARLES, WALLACE/ALFRED RUSSEL, EVOLUTIONARY THEORY, NATURAL SELECTION

08/09-1045 ORLISTAT, CANCER DRUGS, FATTY ACID SYNTHASE, OBESITY DRUGS

08/09-0572 ORNAMENTAL FLOWERS, JEWELWEEDS, IMPATIENS, INVASIVE PLANTS, CLIMATE CHANGE, FLOWERING PLANTS, PLANT DISTRIBUTIONS

08/09-1203 ORNITHORHYNCHUS ANATINUS, PLATYPUS GENOME, MONOTREMES, SEXUAL REPRODUCTION, MAMMALIAN SEX CHROMOSOMES, SEX CHROMOSOMES

08/09-1218 ORNITHORHYNCHUS ANATINUS, EVOLUTIONARY BIOLOGY, PLATYPUS, GENOME ANALYSIS, MONOTREMES, EGG-LAYING MAMMALS

08/09-1261 ORRORIN TUGENENSIS, HUMAN EVOLUTION, BIPEDALISM, HOMININS, FEMORA, FOSSILS, AUSTRALOPITHECUS, BIOMECHANICS

08/09-0469 ORTHOSTATIC HYPOTENSION, BLOOD PRESSURE, PERIPHERAL AUTONOMIC DISORDERS, NEUROGENIC ORTHOSTATIC HYPOTENSION, AUTONOMIC FAILURE

08/09-0376 ORYCTOLAGUS CUNICULUS, BUBO BUBO, EAGLE OWLS, PREY SELECTION, OPTIMAL FORAGING TECHNIQUES, PREDATOR-PREY INTERACTIONS, RABBITS

08/09-2227 ORYZOMYINI, SEMIAQUATIC MAMMALS, NECTOMYS, CERRADOMYS, WATER RATS, SWIMMING BEHAVIOR, FUR WATER ABSORPTION

08/09-0750 OSCILLATING GLUCOSE LEVELS, HYPERGLYCEMIA, DIABETES TYPE 2, ENDOTHELIAL DYSFUNCTION, OXIDATIVE STRESS

08/09-0024 OSEDAX ROSEUS, BONE-EATING WORMS, SIBOGLINIDAE, ANNELIDS, RAMIFYING ROOTS, MARINE WORMS, NEW SPECIES, WHALE CARCASS, PAEDOMORRPHIC MALES

08/09-1887 OSMANAGICH/SAM, ARCHAEOLOGY, PYRAMIDS, VISOKO HILLS, BOSNIA

08/09-0397 OSMO-ADAPTATION, SACCHAROMYCES CEREVISIAE, SIGNAL TRANSDUCTION, PROTEIN KINASES, HYPEROSMOTIC SHOCKS, FREQUENCY RESPONSES, OSMOTIC STRESS

08/09-1714 OSMOSIS, ALTERNATIVE ENERGY, CLEAN ENERGY, NORWAY, ELECTRICITY PRODUCTION

08/09-0283 OSMOTIC DISINTEGRATION, DIGESTION, GASTROVASCULAR CAVITIES, HYDRALYSINS, CHLOROHYDRA VIRIDISSIMA, GREEN HYDRAS, PORE-FORMING PROTEINS, PREY DISINTEGRATION

08/09-0397 OSMOTIC STRESS, FREQUENCY RESPONSES, HYPEROSMOTIC SHOCKS, PROTEIN KINASES, SIGNAL TRANSDUCTION, SACCHAROMYCES CEREVISIAE, OSMO-ADAPTATION

08/09-2407 OSTEOARTHRITIS, ARTHRITIS, DIETARY SUPPLEMENTS, GLUCOSAMINE-CHONDROITIN ARTHRITIS INTERVENTION TRIAL, PLACEBO EFFECT

08/09-0781 OSTEOARTHRITIS, ARTHROSPLASTY, HIP REPLACEMENT, KNEE REPLACEMENT, JOINT REPLACEMENT SURGERY, PAIN RELIEF

08/09-0485 OSTEOARTHRITIS, PROSTHESES, ARTIFICIAL JOINTS, CARPOMETACARPAL JOINT REPLACEMENT, WRIST ARTHROPLASTY, JOINT REPLACEMENT SURGERY, RHEUMATOID ARTHRITIS, WOMEN'S HEALTH

08/09-1361 OSTEOBLASTS, EMBRYONIC STEM CELLS, CARTILAGE, BONE TISSUE ENGINEERING, ENDOCHONDRAL OSSIFICATION

08/09-1555 OSTEOCHONDROMAS, HEREDITARY MULTIPLE OSTEOCHONDROMAS, EXOSTOSIS, GENE MUTATIONS, BONE TUMORS

08/09-1575 OSTEOCLAST ABNORMALITIES, BONE TURNOVER DISEASES, PAGET'S DISEASE, BISPHOSPHONATE THERAPY, SKELETAL DISORDERS

08/09-1796 OSTEOGENESIS, BONE FORMATION, HUMAN MESENCHYMAL STEM CELLS, PROTEIN KINASE A, CYCLIC ADENOSINE MONOPHOSPHATES

08/09-0517 OSTEOPATHOLOGIES, ANIMAL DOMESTICATION, EGYPT, EQUUS ASINUS, DONKEYS, FOSSIL ANALYSIS

08/09-2127 OSTEOPENIA, OSTEOPOROSIS TREATMENT, FOSAMAX, ALENDRONATE, POSTMENOPAUSAL OSTEOPOROSIS, BISPHOSPHONATES, BONE FRACTURE PREVENTION, WOMEN'S HEALTH

08/09-1505 OSTEOPONTIN, ENDOCRINE INSTIGATION, INDOLENT TUMOR CELLS, TUMOR MICROENVIRONMENT, CANCER PROGRESSION

08/09-1847 OSTEOPOROSIS, CELL DIFFERENTIATION, OXYTOCIN, MESENCHYMAL STEM CELLS, HUMAN MULTIPOTENT ADIPOSE-DERIVED STEM CELLS

08/09-1799 OSTEOPOROSIS, FRACTURES, BONE MINERAL DENSITY, GENETIC LOCI, WOMEN'S HEALTH

08/09-0178 OSTEOPOROSIS, FRACTURE RISK, BONE MINERAL DENSITY, RISK FACTORS, GENETIC VARIATION

08/09-2402 OSTEOPOROSIS, VERTEBRAL FRACTURES, BONE FRACTURES, COMPRESSION FRACTURES, SPINE, WOMEN'S HEALTH

08/09-0755 OSTEOPOROSIS, BONE MINERAL DENSITY, GENETIC PREDISPOSITION, SINGLE NUCLEOTIDE POLYMORPHISMS, FRACTURE RISK

08/09-2127 OSTEOPOROSIS TREATMENT, FOSAMAX, ALENDRONATE, OSTEOPENIA, POSTMENOPAUSAL OSTEOPOROSIS, BISPHOSPHONATES, BONE FRACTURE PREVENTION, WOMEN'S HEALTH

08/09-1583 OSTEOSARCOMA, BONE TUMOR TREATMENTS, CISPLATIN, CAFFEINE-ENHANCED CHEMOTHERAPIES, CANCER/BONE, ANTITUMOR EFFECTS

08/09-0126 OSTEOSARCOMA, U2OS CELLS, PROTEOMICS, PROTEIN DATABASE, BONE DISEASES, TUMOR GROWTH MECHANISMS

08/09-0412 OSTRACODA, DEEP-SEA ECOSYSTEMS COLLAPSE, CLIMATE CHANGE, SPECIES DIVERSITY, PALEOCEANOGRAPHY, BENTHIC COMMUNITIES

08/09-1398 OSTRICH, SPEED, RUNNING, CHEETAHS, LIZARDS, ALBACORE, FLIGHTLESS BIRDS

08/09-1393 OSTRINIA FURNACALIS, COURTSHIP SONGS, MOTH COMMUNICATION, INSECT COMMUNICATION, ACOUSTIC COMMUNICATION, ULTRASONIC COMMUNICATION

08/09-2228 OTARIA FLAVESCENS, SEA LIONS, SOUTH AMERICAN SEA LIONS, PATAGONIAN SEA LIONS, BREEDING COLONIES, SOCIAL COMPOSITION

08/09-0514 OTOACOUSTIC EMISSIONS, BASILAR MEMBRANE VIBRATION, COCHLEA, REVERSE WAVE PROPAGATION, HEARING MECHANISMS

08/09-0349 OTOLITH MICROCHEMISTRY, TELEOST FISH, INNER EAR STRUCTURES, ALKALI ELEMENTS, FISH OTOLITHS, TRACE ELEMENT UPTAKE

08/09-2249 OTOLITHS, NATAL HOMING, ATLANTIC BLUEFIN TUNA, CHEMICAL SIGNATURES, TRANS-ATLANTIC FISH MIGRATION, THUNNUS THYNNUS

08/09-0243 OTOLOGICS, DEAFNESS, COCHLEAR IMPLANTS, HEARING AIDS, CARINA, SOUND CLARITY

08/09-0294 OTTER BEHAVIOR, RIVERINE SPECIES, LATRINE VISITATION, NEARCTIC RIVER OTTER, LONTRA CANADENSIS

08/09-0913 OTTER MORTALITY, POST-RELEASE REPRODUCTION, REINTRODUCTION PROGRAMS, LONTRA CANADENSIS, RIVER OTTER, ROAD DENSITY

08/09-1119 OUTBREEDING, PHYSA ACUTA, ANTAGONISTIC PLEIOTROPY HYPOTHESIS, MUTATION ACCUMULATION THEORY, SNAILS, SENESCENCE

08/09-1659 OUTER-MEMBRANE PROTEIN A, POLYMORPHISMS, TSETSE FLIES, GLOSSINA MORSITANS, BACTERIAL INFECTIONS, INSECT SYMBIOSIS

08/09-1557 OUTER MEMBRANE VESICLE VACCINES, NEISSERIA MENINGITIDIS, MENINGOCOCCAL DISEASES, BACTERIAL INFECTIONS, FATALITY RATES

08/09-0000 OVARIAN CANCER–SEE CANCER/OVARIAN

08/09-1793 OVARIES, TESTES, ORGANOGENESIS, VASCULARIZATION, GONADS, SEXUAL DEVELOPMENT

08/09-2066 OVARY DEVELOPMENT, PITX2 GENE, GONAD DEVELOPMENT, ASYMMETRICAL ORGAN DEVELOPMENT, EMBRYO ORGANOGENESIS

08/09-1309 OVERACTIVE BLADDER, BLADDER DISORDERS, LOCUS COERULEUS, VISCERAL PATHOLOGIES, NOREPINEPHRINE NUCLEUS, BRAIN, NORADRENERGIC HYPERACTIVITY

08/09-1371 OVEREATING, NUTRITION, METABOLIC DISORDERS, OBESITY TREATMENT, PUBLIC HEALTH, BOOK REVIEW, CHILDHOOD OBESITY

08/09-0332 OVERFISHING, BLUEFIN TUNA, THUNNUS THYNNUS, ATLANTIC BLUEFIN TUNA, FISH POPULATION COLLAPSE, COMMERCIAL FISHING

08/09-0084 OVERFISHING, RAYS, POPULATION DECLINE, SHARKS, FINNING, MARINE FOOD WEB, SEAFOOD

08/09-1986 OVERFISHING, ONCORHYNCHUS TSHAWYTSCHA, CHINOOKS, FISH POPULATION DECLINE, SALMON, SPECIES CONSERVATION

08/09-0364 OVERFISHING, ENDANGERED SPECIES, CAPTIVE BREEDING, FISH, BLUEFIN TUNA, THUNNUS THYNNUS

08/09-2471 OVERFISHING, YANGTZE RIVER DOLPHIN, BOOK REVIEW, SPECIES EXTINCTION, DOLPHIN EXTINCTIONS, ENDANGERED SPECIES, CHINA

08/09-0821 OVERFISHING, NATURAL RESOURCE EXPLOITATION, MARINE ECOSYSTEMS, ARCHAEOLOGY, HUMAN ENVIRONMENTAL IMPACTS, BOOK REVIEW

08/09-0044 OVERFISHING, UNSUSTAINABLE FISHING, FISH CONSERVATION, CATCH SHARE PROGRAMS, UNITED STATES, BRITISH COLUMBIA

08/09-2008 OVERFISHING EFFECTS, FISH STOCK DECLINES, HISTORICAL MARINE ECOLOGY, COMMERCIAL FISHING, CONSERVATION

08/09-0316 OVERPOPULATION, CONSERVATION, DESIGNER ECOSYSTEMS, ENVIRONMENTAL PROTECTION, ECOSYSTEM RESTORATION

08/09-0725 OVERSULFATED CHONDROITIN SULFATE, FOOD AND DRUG ADMINISTRATION, HYPOTENSION, HEPARIN, DRUG CONTAMINATION

08/09-1355 OVER-THE-COUNTER DIET DRUGS, DIET DRUGS, PHARMACEUTICAL DRUG MARKETING, ALLI, XENICAL, OBESITY DRUGS

08/09-2257 OVERWATER COLONIZATION, MEXICAN LOWLAND GARTERSNAKE, SNAKE POPULATIONS, BIOGEOGRAPHY, THAMNOPHIS VALIDUS, BAJA CALIFORNIA

08/09-0762 OVERWEIGHT, BODY MASS INDEX (BMI), UNDERWEIGHT, FITNESS VERSUS BODY WEIGHT, WAIST CIRCUMFERENCE, PHYSICAL FITNESS

08/09-0699 OVIPAROUS VERTEBRATES, VITELLOGENIN, PLACENTAL MAMMALS, LACTATION, MAMMALIAN EVOLUTION, EGG YOLK GENES, MARSUPIALS, EMBRYO NOURISHMENT, MONOTREMES

08/09-0632 OVIPOSITION, PGI GENE, BUTTERFLY FITNESS, INSECT THERMOREGULATION, MELITAEA CINXIA, GLANVILLE FRITILLARY BUTTERFLY

08/09-1520 OVIPOSITION, REPRODUCTIVE MODES, EVOLUTION, HOURGLASS TREEFROGS, DENDROPSOPHUS EBRACCATUS, PHENOTYPIC PLASTICITY

08/09-0557 OVIPOSITION SITE SELECTION, BACTERIAL CUES, CHEMICAL CUES, MOSQUITO REPRODUCTION, AEDES AEGYPTI, KAIROMONES, EGG-LAYING BEHAVIOR

08/09-0619 OVIS AMMON POLII, MARCO POLO SHEEP, PAMIR MOUNTAINS, VULNERABLE SPECIES, CONSERVATION, SHEEP CONSERVATION

08/09-0887 OVIS CANADENSIS, EQUUS CABALLUS, WILDLIFE COMPETITION, DESERT BIGHORN SHEEP, FERAL HORSES, RESOURCE UTILIZATION, HORSES, SHEEP

08/09-0629 OVIS CANADENSIS, DESERT BIGHORN SHEEP, MOJAVE DESERT, BIGHORN SHEEP, CONSERVATION, DROUGHT EFFECTS

08/09-1701 OWL BEHAVIOR, MALE BODY SIZE, NINOX STRENUA, PREY HOLDING, SEXUAL SIZE DIMORPHISM

08/09-0783 OXALATES, GALLSTONES, KIDNEY STONES, CALCIUM, DIETARY INFLUENCES

08/09-0431 OXFORD CLAY FORMATION, CEPHALOPODS, SOFT-BODIED ORGANISMS, CHRISTIAN MALFORD LAGERSTATTE, FOSSIL REMAINS, MARINE FOSSILS

08/09-2208 OXFORD RAGWORT, OLD-MAN-IN-THE SPRING, ECOLOGICAL TRAITS, FLORAL SYMMETRY, GENE TRANSFER, REGULATORY GENES, SENECIO VULGARIS

08/09-0130 OXIDASES, NICOTINAMIDE ADENINE DINUCLEOTIDE PHOSPHATES, PLANT CELLS, REACTIVE OXYGEN SPECIES, ARABIDOPSIS THALIANA, ROOT HAIR CELLS, CELL SHAPES

08/09-1630 OXIDATION CATALYSIS, METALLOENZYMES, BIOMIMETIC CATALYSTS, GREEN CHEMISTRY, ENZYMES

08/09-0054 OXIDATIVE DAMAGE, GOBIOCYPRIS RARUS, CHINESE RARE MINNOWS, NONYLPHENOL, UNFERTILIZED EGGS, ENDOCRINE-DISRUPTING CHEMICALS, THIOBARBITURIC ACID-REACTIVE SUBSTANCES

08/09-0750 OXIDATIVE STRESS, ENDOTHELIAL DYSFUNCTION, DIABETES TYPE 2, HYPERGLYCEMIA, OSCILLATING GLUCOSE LEVELS

08/09-1022 OXIDATIVE STRESS, BIOMARKERS, HEART FAILURE, C-REACTIVE PROTEIN, CARDIAC DISEASE

08/09-1742 OXIDATIVE STRESS, P-GLYCOPROTEIN, BLOOD-BRAIN BARRIER, DIESEL EXHAUST PARTICLES, INFLAMMATION

08/09-1553 OXIDATIVE STRESS, DEOXYRIBONUCLEIC ACID (DNA) DAMAGE, AORTA, HYPOTHYROIDISM, LIPID PEROXIDATION

08/09-2041 OXIDATIVE STRESS, LONGEVITY, BIRD GENOME, GENOME SIZE VARIATION, PARROTS, FLYING ABILITY

08/09-2356 OXIDATIVE STRESS, RETINOL, VITAMIN A, MITOCHONDRIAL DYSFUNCTION, POLY-(ADP-RIBOSE) POLYMERASE (PARP-1)

08/09-2304 OXIDATIVE STRESS-RELATED DISEASES, MITOCHONDRIA, SUPEROXIDE FLASHES, ELECTRON TRANSPORT CHAIN, REACTIVE OXYGEN SPECIES

08/09-1245 OXIDOSQUALENE CYCLASES, ARABIDOPSIS THALIANA, TRITERPENES, OPERONS, GENE CLUSTERS, PLANT METABOLIC DIVERSIFICATION

08/09-0759 OXYCONTIN, PRESCRIPTION OPIOID ABUSE, ABUSE-DETERRENT DRUGS, ANALGESICS, OPIOIDS, NALTREXONE

08/09-0801 OXYGEN CONSUMPTION, CARDIAC OUTPUT, EXERCISE EFFECTS, THERMODYNAMICS, HEART

08/09-1711 OXYGEN DEPLETION, BENTHIC COMMUNITIES, MARINE BIODIVERSITY, HYPOXIA, COASTAL ECOSYSTEMS

08/09-1410 OXYGEN DEPLETION, THIORIDAZINE, RESPIRATION, NITRATE, MYCOBACTERIUM TUBERCULOSIS, ANTIBIOTIC RESISTANCE, TUBERCULOSIS

08/09-0999 OXYGEN-GLUCOSE DEPRIVATION, LACTATE DEHYDROGENASES, DOPAMINE RELEASE, NEUROTOXICITY, CEREBRAL ISCHEMIA, XENON, NEUROPROTECTION

08/09-1204 OXYGEN HOMEOSTASIS, HYPOXIA-INDUCIBLE FACTOR TRANSCRIPTION FACTOR, VON HIPPEL-LANDAU TUMOR SUPPRESSOR PROTEIN, CAENORHABDITIS ELEGANS, HYPEROXIA AVOIDANCE, METAZOAN TRANSCRIPTION FACTORS

08/09-1802 OXYGENIC PHOTOSYNTHESIS, SHALES, PILBARA CRATON, CYANOBACTERIA, EUKARYOTES

08/09-1755 OXYGEN ISOTOPES, PHOTOSYNTHESIS, LEAF TEMPERATURES, TREE RING CELLULOSE, CARBON ASSIMILATION

08/09-0640 OXYGEN MAXIMA, AMMONIUM MAXIMA, LAKE WHATCOM, METALIMNION, CHLOROPHYLL, FRESHWATER LAKE PRODUCTIVITY, MICROBIOTA

08/09-1196 OXYGEN-MINIMUM ZONES, TROPICAL OCEANS, DISSOLVED OXYGEN, ATLANTIC OCEAN, PACIFIC OCEAN

08/09-1847 OXYTOCIN, CELL DIFFERENTIATION, OSTEOPOROSIS, MESENCHYMAL STEM CELLS, HUMAN MULTIPOTENT ADIPOSE-DERIVED STEM CELLS

08/09-0785 OXYTOCIN, HORMONES, BRAIN, SOCIAL INTERACTION, SEX, AUTISM, EMOTION

08/09-0075 OYSTER REEFS, MOSQUITO LAGOON, FLORIDA, BOATING, DEAD MARGINS, CRASSOSTREA VIRGINICA, KEYSTONE SPECIES

08/09-1769 OYSTERS, KEYSTONE SPECIES, MARINE ECOLOGY, COASTAL RESTORATION, FILTER FEEDERS

08/09-0614 OYSTERS, ESTUARY ACIDITY, CARBON DIOXIDE, CHESAPEAKE BAY, SHELLFISH

08/09-0321 OZONE, ULTRAVIOLET B RADIATION, HUMAN HEALTH, PLANT GROWTH, AQUATIC ECOSYSTEMS

08/09-0914 OZONE-INDUCED PLANT DAMAGE, ATMOSPHERIC OZONE, BIOINDICATORS, LEAF DAMAGE, PLANT HEALTH

08/09-1491 P120, CATENIN, CADHERINS, SQUAMOUS CELL CARCINOMA, NUCLEAR FACTORS, ADHERENS JUNCTIONS, MITOSIS, INFLAMMATION, CANCER/SKIN

08/09-0167 P21 KINASE INHIBITOR, TUMOR GROWTH, DRUG RESISTANCE, ESTROGEN RECEPTORS, CANCER/BREAST, TAMOXIFEN

08/09-0134 P53, PROGRAMMED CELL DEATH, PILOCYTIC ASTROCYTOMA, CELL PROLIFERATION, GLIOBLASTOMA MULTIFORME, APOPTOSIS, PROTEIN EXPRESSION

08/09-0115 P53 GENE, TUMOR SUPPRESSORS, NUMB PROTEINS, UBIQUITIN LIGASES, CANCER/BREAST, ONCOGENES, TUMORIGENESIS

08/09-2112 P53 GENE MUTATIONS, SQUAMOUS CELL CARCINOMA, TUMORS, CANCER/HEAD AND NECK, HUMAN PAPILLOMAVIRUS (HPV)

08/09-1919 P53 SIGNALING PATHWAY, IONIZING RADIATION EXPOSURE, CELL CYCLE REGULATION, RADIATION, FUNCTIONAL GENOMICS

08/09-0187 PACEMAKERS, IMPLANTABLE DEVICES, HEART FAILURE, CARDIOVASCULAR DISEASE, AGING, BIOTECHNOLOGY, CONGESTIVE HEART FAILURE

08/09-1254 PACHYPLEUROSAURS, PLACODONTS, SAUROPTERYGIANS, EXTINCT AQUATIC REPTILES, PLESIOSAURS, NOTHOSAURS, DINOSAUR FOSSILS

08/09-1196 PACIFIC OCEAN, ATLANTIC OCEAN, DISSOLVED OXYGEN, TROPICAL OCEANS, OXYGEN-MINIMUM ZONES

08/09-2445 PACIFIC RED SNAPPER, RENAMING FISH, SEAFOOD LABELING, FISH LABELING PRACTICES, CONSUMER FRAUD

08/09-0350 PACIFIC SALMON, FISH FARMING, SALMO SALAR, ATLANTIC SALMON, ORGANOHALOGENS, OMEGA-3 FATTY ACIDS, ONCORHYNCHUS

08/09-1377 PACK HUNTING, CURSORIAL HUNTING, HUNTING BEHAVIOR, ENERGY BUDGETS, AFRICAN WILD DOG, LYCAON PICTUS, SOCIALITY, REPRODUCTIVE EFFORT

08/09-0024 PAEDOMORRPHIC MALES, WHALE CARCASS, NEW SPECIES, MARINE WORMS, RAMIFYING ROOTS, ANNELIDS, SIBOGLINIDAE, BONE-EATING WORMS, OSEDAX ROSEUS

08/09-1575 PAGET'S DISEASE, BONE TURNOVER DISEASES, OSTEOCLAST ABNORMALITIES, BISPHOSPHONATE THERAPY, SKELETAL DISORDERS

08/09-0000 PAH--SEE POLYCYCLIC AROMATIC HYDROCARBON

08/09-1638 PAIN, TRANSIENT RECEPTOR POTENTIAL, NOCICEPTIVE ION CHANNELS, GENERAL ANESTHESIA, INFLAMMATION

08/09-0927 PAIN BEHAVIOR, INFLAMMATORY PAIN, SENSORY NEURONS, VOLTAGE-GATED SODIUM CHANNELS, THERMOSENSATION, NOCICEPTORS, MECHANICAL STIMULI

08/09-0279 PAIN INSENSITIVITY, INFLAMMATORY PAIN, AFRICAN NAKED MOLE RAT, HYPERALGESIA, ACIDS, CAPSAICIN, HETEROCEPHALUS GLABER

08/09-1615 PAINKILLERS, DRUG TESTING, PLACEBO EFFECT, DOUBLE-BLIND RANDOMIZED CONTROLLED TRIALS, CCK-AGONISTS

08/09-0490 PAIN MANAGEMENT, MANAGING HEADACHE PAIN, MIGRAINE HEADACHES, HEADACHE TRIGGERS, NATIONAL HEADACHE FOUNDATION

08/09-0781 PAIN RELIEF, OSTEOARTHRITIS, ARTHROSPLASTY, HIP REPLACEMENT, KNEE REPLACEMENT, JOINT REPLACEMENT SURGERY

08/09-1341 PAINT COMPONENTS, GREEN CHEMISTRY, PHENALKAMINES, CARDANOL, CASHEW NUTSHELL LIQUID

08/09-2360 PAIRED BOX 5 GENE (PAX5), CANCER GENES, GENE MUTATIONS, CHROMOSOMAL BREAKPOINTS, DICENTRIC CHROMOSOMES

08/09-1140 PAKISTAN, MIOCENE MAMMALS, ECOLOGICAL CHANGES, FLOODPLAIN ECOSYSTEMS, PALEOECOLOGY, ENVIRONMENTAL RECORDS

08/09-0082 PAKISTAN, CONSERVATION, SNOW LEOPARDS, PROJECT SNOW LEOPARD, LIVESTOCK INSURANCE, ECOTOURISM, UNCIA UNCIA

08/09-0063 PALAEMONETES PUGIO, GRASS SHRIMP, CYCLIC HYPOXIA, ESTUARINE ENVIRONMENTS, HYPOXIA

08/09-2191 PALAEOBOTANY, STOPES/MARIE, CARBONIFEROUS COAL MEASURES, COAL BALLS, PTERIODOSPERMS

08/09-0069 PALEARCTIC BIOGEOGRAPHY, DISTRIBUTION PATTERNS, CLIMATE CHANGES, PLEISTOCENE, ARCTIC-ALPINE INSECTS, QUATERNARY GLACIATIONS

08/09-1894 PALEOBOTANY, ANCIENT TREES, PREHISTORIC TREES, FOSSILS, CLADOXYLOPSID, EOSPERMATOPTERIS, WATTIEZA

08/09-1716 PALEOBOTANY, PLANT HISTORY, BOTANICAL GARDENS, SAUDI ARABIA, DESERTIFICATION, KING ABDULLAH INTERNATIONAL BOTANICAL GARDENS

08/09-0412 PALEOCEANOGRAPHY, SPECIES DIVERSITY, OSTRACODA, DEEP-SEA ECOSYSTEMS COLLAPSE, CLIMATE CHANGE, BENTHIC COMMUNITIES

08/09-1257 PALEOCENE-EOCENE THERMAL MAXIMUM, OMOMYIDAE, TEILHARDINA MAGNOLIANA, NORTH AMERICA, BIOGEOGRAPHY, PRIMATE DISPERSAL

08/09-0966 PALEOCENE-EOCENE THERMAL MAXIMUM, PLANT-INSECT INTERACTIONS, GLOBAL WARMING, CLIMATE CHANGE, BIGHORN BASIN, HERBIVORY

08/09-2332 PALEOCENE-EOCENE THERMAL MAXIMUM, BIOGENIC MAGNETITES, MAGNETOFOSSILS, NEW JERSEY, EUKARYOTIC BACTERIA

08/09-1362 PALEO DIET, TOOTH ENAMEL, LASER ABLATION INDUCTIVELY COUPLED PLASMA-MASS SPECTROMETRY, CALCIUM, STRONTIUM, DIETARY HISTORY, CHILDREN'S HEALTH

08/09-1485 PALEODRAINAGE, SHOSHONE FALLS, ERPOBDELLA PARVA, MOOREOBDELLA MICROSTOMA, LEECHES, SNAKE RIVER

08/09-0865 PALEOECOLOGY, TERRIGENOUS SEDIMENTS, CORAL REEFS, GREAT BARRIER REEF, LAGOONS

08/09-1140 PALEOECOLOGY, FLOODPLAIN ECOSYSTEMS, ECOLOGICAL CHANGES, MIOCENE MAMMALS, PAKISTAN, ENVIRONMENTAL RECORDS

08/09-1535 PALEOGNATHS, PHYLOGENOMICS, RATITES, BIRD EVOLUTION, FLIGHTLESSNESS

08/09-2458 PALEONTOLOGISTS, JOHNS HOPKINS SCHOOL OF MEDICINE, MEDICAL SCHOOL CURRICULUM, COMPARATIVE ANATOMY, EVOLUTIONARY STUDIES

08/09-0819 PALEONTOLOGISTS, STANFORD/RAY, AMATEUR PALEONTOLOGISTS, DINOSAUR FOOTPRINTS, FOSSILS

08/09-0271 PALEONTOLOGY, LAGERSTATTEN, BOOK REVIEW, EVOLUTIONARY PROCESSES, EARTH HISTORY, FOSSIL ECOSYSTEMS

08/09-0435 PALEOTEMPERATURE RECONSTRUCTION, PRECAMBRIAN LIFE, RESURRECTED PROTEINS, ELONGATION FACTOR, THERMO-UNSTABLE PROTEINS, EVOLUTIONARY PROGRESSION, BACTERIAL PROTEINS

08/09-2353 PALEOZOIC, SEA LEVEL CHANGES, CHRONOSTRATIGRAPHY, GLACIATIONS

08/09-0153 PALEOZOIC ANNELIDS, MACHAERIDIANS, EVOLUTION, PLUMULITES BENGTSONI, NEW SPECIES, MOROCCAN FOSSILS

08/09-1149 PALESTINE, JORDAN, ISRAEL, SEAWATER, DEAD SEA, RED SEA, WATER DISTRIBUTION

08/09-0351 PALLADIUM POLLUTION, PLATINUM POLLUTION, CATALYTIC CONVERTERS, METAL CONTAMINATION, ARENICOLA MARINA, WATER POLLUTION

08/09-2079 PALMATOLEPIS, KELLWASSER HORIZONS, FRASNIAN-FAMENNIAN BOUNDARY, MORPHOLOGICAL CHANGES, DEVONIAN FOSSILS, CONODONTS, CLIMATE CHANGE

08/09-0879 PALMS, COASTAL COMMUNITIES, NEOTROPICAL FLORA, VEGETATIVE COMPOSITIONS, PASPALUM PULCHELLUM, MESOSETUM FILIFOLIUM, ACOELORRAPHE WRIGHTII, BELIZE, SAVANNAS, PINES, GRASSES

08/09-1487 PALOUSE PRAIRIE, GRASSLANDS, INVASIVE PLANTS, SOIL CHARACTERISTICS, BIOPHYSICAL CHARACTERISTICS

08/09-0231 PALYGORSKITE MINERAL, COPAL INCENSE, INDIGO PIGMENT, MESOAMERICAN TECHNOLOGY, ANCIENT RITUALS, MAYA BLUE

08/09-0619 PAMIR MOUNTAINS, OVIS AMMON POLII, MARCO POLO SHEEP, VULNERABLE SPECIES, CONSERVATION, SHEEP CONSERVATION

08/09-0292 PANAMA, EGG SIZE, TROGLODYTES AEDON, HOUSE WRENS, INCUBATION PERIODS, ILLINOIS, TROPICAL BIRDS, BIRD DEVELOPMENT

08/09-0000 PANCREATIC CANCER--SEE CANCER/PANCREATIC

08/09-0740 PANCREATIC DUCTAL ADENOCARCINOMA, NANOPARTICLES, MOLECULAR MARKERS, DIAGNOSTIC IMAGING, PLECTIN-1

08/09-0663 PANCREATIC EXOCRINE CELLS, EPITHELIAL CELLS, BETA CELLS, ADULT CELLS, STEM CELLS, PLURIPOTENT CELLS, CELL REPROGRAMMING

08/09-0162 PANCREATIC RESECTIONS, RENAL CELL CARCINOMA, METASTASIS, NEPHRECTOMY, CANCER/PANCREATIC

08/09-1065 PANCREATITIS, DIABETES TYPE 1, INFLAMMATION, HYDROGEN SULFIDE, ANTIINFLAMMATORY DRUGS

08/09-2119 PANDEMICS, 1918 INFLUENZA VIRUSES, INFLUENZA EPIDEMICS, B CELLS, MONOCLONAL ANTIBODIES, HEMAGGLUTININ, INFECTIOUS DISEASE

08/09-1873 PANDEMICS, ANTIVIRALS, INFLUENZA PANDEMICS, 1918 INFLUENZA PANDEMIC, BACTERIAL INFECTIONS

08/09-0758 PANDEMICS, VACCINES, H5N1 VIRUS, INFLUENZA, TISSUE CULTURE

08/09-1582 PANETH CELLS, DUODENAL ADENOMAS, STEM CELLS, CELL TURNOVER, CANCER/INTESTINAL

08/09-1848 PANETH CELLS, X-BOX BINDING PROTEIN 1, INFLAMMATORY BOWEL DISEASE, ENDOPLASMIC RETICULUM STRESS, INTESTINAL INFLAMMATION

08/09-1864 PANIC ATTACKS, FIGHT-OR-FLIGHT RESPONSE, ANXIETY, STRESS, PSYCHOLOGICAL DISORDERS

08/09-0777 PANIC DISORDERS, STRESS, GENERALIZED ANXIETY, PHYSICAL ILLNESSES, ANXIETY TREATMENTS, PSYCHOLOGICAL DISORDERS

08/09-1453 PANTHERA ONCA, JAGUARS, PUMAS, IGUACU NATIONAL PARK, FOOD PARTITIONING, LIVESTOCK PREDATION

08/09-0857 PANTHERA ONCA, RESIDENT JAGUAR POPULATION, UNITED STATES BODERLANDS REGION, JAGUAR CONSERVATION, SOUTHWESTERN UNITED STATES

08/09-0058 PANTHERA TIGRIS, RUSSIA, CHINA, TIGERS FOREVER SITES, HUNCHUN NATURE RESERVE, CONSERVATION, AMUR TIGERS

08/09-0036 PANTHERA TIGRIS, TIGER CONSERVATION, CAPTIVE TIGERS, WILD TIGERS, SUBSPECIES ANALYSIS, GENETIC ANCESTRY

08/09-1713 PANTHERA TIGRIS AMOYENSIS, BRAY/STUART, QUAN/LI, CONSERVATION, CHINA, SOUTH CHINA TIGERS

08/09-2015 PANTHERA UNCIA, SNOW LEOPARD, GOULI REGION, CHINA, KUNLUN MOUNTAINS, CONSERVATION

08/09-0062 PAN TROGLODYTES, CHIMPANZEE, METAPNEUMOVIRUS, HUMAN RESPIRATORY SYNCYTIAL VIRUS, PARAMYXOVIRUSES, DISEASE TRANSMISSION, HABITUATED APES, GREAT APES, RESPIRATORY DISEASES, PRIMATE CONSERVATION

08/09-0233 PAN TROGLODYTES, TOOL USE, HUNTING STRATEGIES, PRIMATE INTELLIGENCE, HUMAN BEHAVIOR, CHIMPANZEE BEHAVIOR, ECOLOGICAL INTELLIGENCE THEORY

08/09-2014 PAN TROGLODYTES VELLEROSUS, NIGERIAN-CAMEROON CHIMPANZEE, NGEL NYAKI FOREST RESERVE, CHIMPANZEE CONSERVATION

08/09-1450 PANTROPICAL MANGROVES, LATITUDINAL EFFECTS ON CANOPY TREES, AVICENNIA GERMINANS, BLACK MANGROVE, MANGROVE FORESTS

08/09-1950 PANULIRUS ARGUS, CARIBBEAN SPINY LOBSTER, CRUSTACEAN SENSES, FLICKING BEHAVIOR, CHEMOSENSORY SENSILLA

08/09-1705 PANULIRUS SPECIES, ALARM ODORS, LOBSTER BEHAVIOR, SHELTER CHOICE, AGGREGATION CUES, SYNTOPIC LOBSTERS

08/09-1413 PAPAYA, CARICA PAPAYA, TRANSGENIC CROPS, GENOME MODEL, PLANT EVOLUTION, TROPICAL TREES, FRUIT TREES, ARABIDOPSIS

08/09-1762 PAPER MILL AFFLUENT, ENVIRONMENTAL ANDROGENS, PINUS TAKEDA, MASCULINIZING HORMONES, ANDROSTENEDIONE, PROGESTERONE, LOBLOLLY PINE

08/09-0288 PAPIO CYNOCEPHALUS, YELLOW BABOON, PATERNAL CARE, PARENTAL CARE, OFFSPRING FITNESS

08/09-1554 PAPIO SPECIES, LYMPHOCYTIC ESOPHAGITIS, INFLAMMATION, INTRAEPITHELIAL LYMPHOCYTES, BABOONS, ESOPHAGUS

08/09-2151 PAPUA NEW GUINEA, TEPHROCHRONOLOGY, SOCIAL NETWORKS, WESTERN PACIFIC CULTURE, LAPITA POTTERY, ARCHAEOLOGY

08/09-2118 PARACRINE SIGNALING, CANCER CELL LINES, LIGAND SIGNALING, HEDGEHOG SIGNALING PATHWAY, TUMORIGENESIS, HUMAN MESENCHYMAL CELL LINES

08/09-2348 PARALLELISM, ADAPTIVE EVOLUTION, LIFE-HISTORY TRAITS, AFRICAN GREAT LAKES, CICHLIDS, PHYLOGENY, FECUNDITIES, EGG SIZE

08/09-1072 PARALYZED PATIENTS, SPEECH PROSTHESIS, REAL-TIME SYNTHESIZED SPEECH, BRAIN IMPLANTS, NEURAL IMPLANTS

08/09-0039 PARAMO ECOSYSTEMS, SOIL ORGANIC MATTER, CARBON DIOXIDE EMISSIONS, FALLOW AGRICULTURE, ANDES, MONTANE ECOLOGY

08/09-0062 PARAMYXOVIRUSES, DISEASE TRANSMISSION, HABITUATED APES, GREAT APES, RESPIRATORY DISEASES, HUMAN RESPIRATORY SYNCYTIAL VIRUS, METAPNEUMOVIRUS, CHIMPANZEE, PAN TROGLODYTES, PRIMATE CONSERVATION

08/09-1609 PARANEOPLASTIC CEREBELLAR DEGENERATION, CANCER, IMMUNE RESPONSES, BRAIN, NEUROLOGICAL DISORDERS

08/09-0177 PARAOXONASE 1, CARDIOVASCULAR DISEASE RISK FACTORS, SYSTEMIC OXIDATIVE STRESS, GENE POLYMORPHISMS

08/09-2087 PARASITE COEXISTENCE, COINFECTION, MULTIPLE INFECTIONS, VIRULENCE EVOLUTION, EPIDEMIOLOGY, EVOLUTION

08/09-0705 PARASITE FITNESS, COEVOLUTION, ZYGORHIZIDIUM PLANKTONICUM, ASTERIONELLA FORMOSA, ADAPTATIONS, GENETIC DIVERSITY, HOST-PARASITE SYSTEMS

08/09-1376 PARASITE-HOST INTERACTIONS, HYPERINFECTION, COINFECTION, VIRULENCE EVOLUTION, IMMUNE DYNAMICS

08/09-0293 PARASITE-INDUCED MIMICRY, CEPHALOTES ATRATUS, FORAGING, ANT BEHAVIOR

08/09-1244 PARASITE LOADS, SPECIES DIVERGENCE, LAKE VICTORIA, HAPLOCHROMINE CICHLIDS, PUNDAMILIA, SEXUAL SELECTION

08/09-1129 PARASITE PREFERENCES, HOST-CHOICE STRATEGIES, ECTOPARASITES, CARNUS HAEMAPTERUS, EUROPEAN ROLLER, CORACIAS GARRULUS, CELL-MEDIATED IMMUNITY, BIRD HOSTS, FLY PARASITE

08/09-0522 PARASITES, SELF-MEDICATION, WILD ANIMAL BEHAVIOR, ZOOPHARMACOGNOSY, DISEASE PREVENTION

08/09-0281 PARASITES, MUTUALISM, FIG TREES, FICUS, WASPS, POLLINATION, AGAONIDAE

08/09-1756 PARASITES, BIOMASS, ESTUARIES, ECOSYSTEM ENERGETICS, INFECTIOUS PROCESSES

08/09-1515 PARASITES, PHALACROCORAX ARISTOTELIS, EUROPEAN SHAG, MATERNAL INVESTMENT, SEX ALLOCATION THEORY

08/09-1808 PARASITES, HOST-PARASITE INTERACTIONS, HELMINTH EXTINCTIONS, CLIMATE CHANGE, BIODIVERSITY, LINNAEUS/CARL

08/09-2258 PARASITES, FOOD WEBS, ECOSYSTEM FUNCTIONING, PREDATOR-PREY RELATIONSHIPS, HOST-PARASITE INTERACTIONS

08/09-1519 PARASITES, VIRULENCE, DANAUS PLEXIPPUS, POPULATION DIVERGENCE, MONARCH BUTTERFLY, OPHRYOCYSTIS ELEKTROSCIRRHA, HOST-PARASITE INTERACTIONS

08/09-0912 PARASITE VIRULENCE, SELECTIVE PREDATION, METSCHNIKOWIA BICUSPIDATA, DAPHNIA DENTIFERA, SPIROBACILLUS CIENKOWSKII, INFECTIOUS DISEASE OUTBREAKS, RAPID EVOLUTION

08/09-0575 PARASITIC ARTHROPODS, GLYCYPHAGUS HYPUDAEI, MITES, ECTOPARASITES, SYLVATIC PLAGUE , MAMMAL PARASITES, DISEASE VECTORS, RODENTS, TICKS

08/09-1525 PARASITIC INFECTIONS, LOCAL MATE COMPETITION, PLASMODIUM CHABAUDI, MALARIA PARASITES, KIN DISCRIMINATION, SEX RATIOS

08/09-1364 PARASITIC INFECTIONS, SCHISTOSOMA, FLATWORMS, BILHARZIA, AFRICA

08/09-2245 PARASITIC INFECTIONS, TREMATODES, AGROCHEMICALS, ATRAZINE, AMPHIBIAN DECLINES

08/09-1010 PARASITIC INFECTIONS, INFECTIOUS DISEASES, IMMUNE SYSTEM, HOST IMMUNE SYSTEM RESPONSE

08/09-1305 PARASITIC INFECTIONS, IMMUNOGLOBULIN E, ALLERGIC INFLAMMATION, HYPERSENSITIVITY REACTIONS, IMMUNE RESPONSES

08/09-1674 PARASITIC VIRUSES, ACANTHAMOEBA POLYPHAGA MIMIVIRUS, MIMIVIRUSES, VIROPHAGES, CASTELLANII, SPUTNICK VIRUS

08/09-0556 PARASITISM, MUTUALISM, CORALS, DINOFLAGELLATES, SYMBIOSIS, SYMBIODINIUM, FUNCTIONAL DIVERSITY

08/09-1717 PARASITISM, RESOURCE PARTITIONING, NICHE PARTITIONING, APHIDS, WASPS, SPECIES DIVERSITY

08/09-0299 PARASITISM, CUTEREBRA CUNICULI, BOT FLIES, DOG PARASITES

08/09-1974 PARASITISM, GENOME SEQUENCES, MELOIDOGYNE HAPLA, ROOT-KNOT NEMATODES, PLANT PARASITES, HOST-PARASITE INTERACTIONS

08/09-0361 PARASITOIDS, SPECIES INTERACTIONS, HERBIVORES, RESOURCE QUALITY, FOOD WEBS, BRASSICA OLERACEA, APHIDS, PREDATOR-PREY INTERACTIONS

08/09-0827 PARASITOID WASPS, INSECT BEHAVIOR, BUTTERFLIES, HOST-PARASITE INTERACTIONS, PLANT DEFENSES, BRUSSELS SPROUTS, PIERIS BRASSICAE, TRICHOGRAMMA BRASSICAE, EGG PARASITOIDS, HERBIVOROUS INSECTS

08/09-1943 PARASITOID WASPS, VOLATILE CHEMICAL EMISSIONS, BETHYLID WASPS, SPIROCETALS, SKATOLE, INSECT BEHAVIOR

08/09-1117 PARASITOID WASPS, AMPULEX COMPRESSA, COCKROACHES, PERIPLANETA AMERICANA, HYPOKINESIA, INSECT BEHAVIOR, WASP PREDATORS

08/09-1289 PARATHYROID HORMONE, HYPOCALCEMIA, HYPOPARATHYROIDISM, CALCIUM, GLAND DYSFUNCTION

08/09-2226 PAREAS IWASAKII, SHELL SHAPES, LAND SNAILS, ANTIPREDATOR ADAPTIONS, PREDATOR-PREY INTERACTIONS, SATSUMA CALIGINOSA, SNAIL-EATING SNAKES

08/09-0298 PARENTAL CARE, MONOGAMY, WINTERING MOUNDS, MOUSE BEHAVIOR, MUS SPICILEGUS, MOUND-BUILDING MICE

08/09-0288 PARENTAL CARE, PATERNAL CARE, PAPIO CYNOCEPHALUS, YELLOW BABOON, OFFSPRING FITNESS

08/09-1544 PARENTAL FITNESS, RISSA TRIDACTYLA, BLACK-LEGGED KITTIWAKE, SPERM AGING, BIRD REPRODUCTION

08/09-0313 PARENT-OFFSPRING CONFLICTS, PROVISIONING DURATION, INDEPENDENCE AGE, TAWNY OWLS, STRIX ALUCO, BIRD BEHAVIOR

08/09-1215 PARIETAL CORTEX, FRONTAL CORTEX, NEUROIMAGING, BRAIN, ATTENTIONAL CONTROL

08/09-2214 PARITY, DAIRY COWS, FERTILITY, PROGESTERONE LEVELS, LACTATION, PREGNANCY DECLINES

08/09-0174 PARKINSON'S DISEASE, DOPAMINE, LEWY BODIES, NEURODEGENERATION, NONDOPAMINERGIC MANIFESTATIONS

08/09-1547 PARKINSON'S DISEASE, ALPHA-SYNUCLEIN, SNCA GENE POLYMORPHISMS, CEREBELLUM, GENE MUTATIONS, BRAIN

08/09-2413 PARKINSON'S DISEASE, DEEP BRAIN STIMULATION, MOVEMENT DISORDERS, BRAIN, PSYCHIATRIC DISORDERS

08/09-1082 PARKINSON'S DISEASE, HIPPOCAMPUS, ALZHEIMER'S DISEASE, HYPOTHALAMUS, DEEP BRAIN STIMULATION, BRAIN MEMORY

08/09-0448 PAROTID GLAND, MUMPS, CHILDHOOD DISEASES, VACCINES, VIRAL DISEASE OUTBREAKS

08/09-2222 PARROTS, MACAWS, TOXIN ADSORPTION, SOIL, DIET, GEOPHAGY

08/09-2041 PARROTS, GENOME SIZE VARIATION, BIRD GENOME, LONGEVITY, OXIDATIVE STRESS, FLYING ABILITY

08/09-1956 PARTHENOGENESIS, BIPINNARIAN LARVAE, ASTROPECTEN SCOPARIUS, SEA STARS, GENE ANALYSIS

08/09-0107 PARTHENOGENETIC EMBRYONIC STEM CELLS, RHESUS MONKEYS, EMBRYONIC STEM CELLS, STEM CELL RESEARCH, TISSUE REPLACEMENT, DEGENERATIVE DISEASES

08/09-0260 PARTHENON, GREECE, ANCIENT ARCHITECTURE, RESTORATION, BUILDING TECHNIQUES

08/09-2012 PARTICIPATORY FOREST MANAGEMENT, FOREST RESERVES, TANZANIA, CONSERVATION

08/09-2189 PARTICLE DETECTORS, MUON DETECTORS, COSMIC RAYS, MAYA PYRAMIDS, GHOST PARTICLES, ARCHAEOLOGY

08/09-1743 PARTICLE OPTICAL PROPERTIES, HYGROSCOPICITY, SULFURIC ACID, AEROSOLS, SOOT, ATMOSPHERIC PROCESSING

08/09-1989 PARTITIONING, TOXICITY, MULTIWALLED CARBON NANOTUBES, NANOTUBES, POLLUTION EFFECTS

08/09-1199 PARUS MAJOR, GREAT TITS, WINTER MOTHS, OPEROPHTERA BRUMATA, PHENOTYPIC PLASTICITY, CLIMATE CHANGE, UNITED KINGDOM, BIRD ADAPTATIONS

08/09-0879 PASPALUM PULCHELLUM, MESOSETUM FILIFOLIUM, ACOELORRAPHE WRIGHTII, BELIZE, SAVANNAS, VEGETATIVE COMPOSITIONS, NEOTROPICAL FLORA, COASTAL COMMUNITIES, PALMS, PINES, GRASSES

08/09-0853 PASSERINA, CYANOCOMPSA, TETRAHEDRAL COLOR SPACES, COLORATION EVOLUTION, PLUMAGE COLOR, BUNTINGS, BIRD COLOR PERCEPTION

08/09-2265 PASSERINE BIRDS, BIRD FEATHER ANALYSIS, HEAVY METAL CONTAMINATION, ENVIRONMENTAL TOXICOLOGY, CADMIUM, MERCURY, LEAD

08/09-0558 PASSERINE HISTORY, INCUBATION TIME, EMBRYONIC TEMPERATURES, EGG SIZE VARIATIONS, BIRD REPRODUCTION

08/09-1103 PASSIVE LISTENING, SONAR JAMMING, FLIGHT, EPTESICUS FUSCUS, BAT BEHAVIOR, ECHOLOCATION, SPATIAL HEARING, ACOUSTIC SIGNALS

08/09-0965 PAST PERCEPTION, RAT MEMORY, NEUROPSYCHOLOGY, TIME PERCEPTION, COGNITIVE PROCESSING, EPISODIC MEMORY, MEMORY RECALL, BRAIN FUNCTION, ANIMAL BEHAVIOR

08/09-2150 PATAGONIA, HOLOCENE, CISNES RIVER BASIN, ARCHAEOLOGY, HUMAN SETTLEMENTS

08/09-2001 PATAGONIAN PENGUINS, MARINE SENTINEL SPECIES, SOUTHERN OCEAN, PENGUINS, CLIMATE CHANGE, SPHENISCUS MAGELLANICUS

08/09-2228 PATAGONIAN SEA LIONS, OTARIA FLAVESCENS, SEA LIONS, SOUTH AMERICAN SEA LIONS, BREEDING COLONIES, SOCIAL COMPOSITION

08/09-0094 PATCH DYNAMICS, BALTIMORE ECOSYSTEM STUDY, URBAN ECOLOGY, ECOLOGY OF CITIES, CITY ENVIRONMENTS

08/09-0196 PATENT FORAMEN OVALE, CRYPTOGENIC STROKE, FORAMEN OVALE, TRANSIENT ISCHEMIC ATTACK, STROKE CAUSES, CARDIOVASCULAR DISEASE

08/09-0288 PATERNAL CARE, PAPIO CYNOCEPHALUS, YELLOW BABOON, PARENTAL CARE, OFFSPRING FITNESS

08/09-0193 PATERNAL IMPACTS, FETAL DEVELOPMENT, FATHER'S INFLUENCE, CHILDREN'S DISEASES, SPERM, BIRTH DEFECTS

08/09-2074 PATHOGENESIS, AUTOIMMUNE DISEASES, SURROGATE LIGHT CHAINS, AUTOREACTIVITY, B CELL RECEPTORS

08/09-0384 PATHOGENESIS, CANCER PATHWAYS, AGING, STEM CELLS, HEMATOPOIETIC STEM CELLS, TUMOR SUPPRESSOR PATHWAYS

08/09-1844 PATHOGENESIS, GENE DISRUPTIONS, CYSTIC FIBROSIS TRANSMEMBRANE CONDUCTANCE REGULATOR, PIG MODELS, DISEASE MODELS

08/09-0012 PATHOGENIC BACTERIA, RESISTOME, BACTERIAL SUBSISTENCE, SOIL MICROBES, ANTIBIOTIC RESISTANCE

08/09-0031 PATHOGENIC BACTERIA, DI-IRON PROTEINS, NEISSERIA GONORRHOEAE, STAPHYLOCOCCUS AUREUS, IRON-SULFUR PROTEINS, REPAIR OF IRON CENTER (RIC) PROTEINS, IMMUNE SYSTEM EVASION

08/09-0309 PATHOGENIC BACTERIA, TRANSCRIPTIONAL REGULATORS, CARBON CATALYTIC REPRESSION, STREPTOCOCCUS MUTANS, ORAL BIOFILMS, DENTAL CARIES

08/09-0030 PATHOGENIC BACTERIAL PATHOGENS, CORYNEBACTERIUM, RING ROT, PLANT-PATHOGENIC BACTERIA, CLAVIBACTER MICHIGANENSIS SUBSPECIES SEPEDONICUS

08/09-1229 PATHOGENICITY, CELL RECEPTOR SPECIFICITY, AUTOIMMUNE DISEASES, DIABETES TYPE 1, T CELL INFILTRATION, ISLET CELL DESTRUCTION

08/09-1556 PATHOGEN IDENTIFICATION, COMMUNITY ACQUIRED PNEUMONIA, HYPERTENSION, RISK FACTORS, STREPTOCOCCUS PNEUMONIAE

08/09-0586 PATHOGEN INHIBITION, PSEUDOMONAS CHLORORAPHIS, PHENAZINES, BACTERIAL COMMUNITIES, BIOFILMS, GAEUMANNOMYCES GRAMINIS

08/09-1317 PATHOGENS, ZOONOSES, INFECTIOUS DISEASE EMERGENCE, HUMAN-TO-ANIMAL INTERACTIONS, AGRICULTURAL CONSEQUENCES, BRAZIL

08/09-2211 PATHOGENS, FUNGAL DISEASE, CRYPTOCOCCOSIS, AIRBORNE MICROBES, MESOSPHERE

08/09-1886 PATHOGENS, DISEASE OUTBREAKS, EPIDEMICS, PLAGUE, ZOONOSES, ANIMAL-BORNE DISEASE

08/09-2236 PATHOGEN TRANSMISSION, NORTH AMERICAN ECOLOGY, MOSQUITO-BORNE DISEASES, WEST NILE VIRUS

08/09-1280 PATHOLOGICAL STATES, CELL MEMBRANE DYNAMICS, REFRACTIVE INDICES, MALARIA, FEBRILE TEMPERATURES, PLASMODIUM FALCIPARUM, RED BLOOD CELLS, ERYTHROCYTES

08/09-0467 PATHOPHYSIOLOGY, GROWTH ABNORMALITIES, HUTCHINSON-GILFORD PROGERIA SYNDROME, GENETIC DISORDERS, PROGERIA

08/09-1344 PATIENT CARE, CANCER GENES, GENETIC TESTING, MEDICAL HISTORY PRIVACY, DOCTOR-PATIENT CONFIDENTIALITY

08/09-0906 PATTERN FORMATION, FEEDBACK MECHANISMS, ENVIRONMENTAL CHANGE, ECOSYSTEM FUNCTIONS

08/09-1046 PATTERN HAIR LOSS, PROPECIA, FINASTERIDE, ROGAINE, MINOXIDIL, ANDROGENIC ALOPECIA, HAIR LOSS, BALDNESS

08/09-1250 PATTERN-SPOTTING METHODS, BIOGEOGRAPHICAL HISTORIES, SPECIES DISPERSAL PATTERNS, VICARIANCE, GONDWANA, SOUTHERN HEMISPHERE, CONTINENT FORMATION

08/09-1055 PAVLOVIAN CONDITIONING, BRAIN FUNCTION, REWARD BEHAVIOR, TRANSREINFORCER BLOCKING, ORBITOFRONTAL CORTEX, CONDITIONED REINFORCEMENT

08/09-0000 PCB--SEE POLYCHLORINATED BIPHENYL

08/09-0000 PCR--SEE POLYMERASE CHAIN REACTION

08/09-0691 PDSS2 MUTANT MICE, COENZYME Q DEFICIENCY, RENAL DISEASE, KIDNEY DISEASE, HOMOZYGOUS MUTATIONS, GENE MUTATIONS

08/09-0442 PEANUT ALLERGY, ACUTE ALLERGY TREATMENTS, HYPOALLERGENIC TRANSGENIC PEANUTS, IMMUNOGLOBULIN E-MEDIATED IMMUNE DISEASE, FOOD ALLERGIES, ANAPHYLAXIS

08/09-0051 PEARL RIVER, SEDIMENT CONTAMINATION, WATER POLLUTION, ORGANOCHLORINE PESTICIDES, ESTUARY CONTAMINATION, CHINA

08/09-1041 PEAR SHAPE, APPLE SHAPE, ABDOMINAL FAT, BODY FAT, FAT DISTRIBUTION

08/09-0206 PEAS, ANTIOXIDANTS, NUTRITION, PROTEINS, COMPLEX CARBOHYDRATES, DIET, BEANS, LENTILS

08/09-0559 PEAS, DORSOVENTRAL ASYMMETRY, PISUM SATIVUM, ZYGOMORPHY, ORGAN INTERNAL ASYMMETRY, FLORAL SYMMETRY, FLOWER EVOLUTION, PLANT GENOMES

08/09-0368 PEATLAND DRAINAGE, GREENHOUSE GAS EMISSIONS, REWETTING PEAT SOILS, FENS, GLOBAL WARMING, MUNICIPAL WASTEWATER, WATER CONSERVATION

08/09-0854 PECCARIES, FRUGIVORY, FRUIT AVAILABILITY, KEYSTONE SPECIES, WHITE-LIPPED PECCARY, COLLARED PECCARY, TAYASSU SPECIES

08/09-1295 PEDIATRIC CANCERS, NONRHABDOMYOSARCOMA SOFT-TISSUE SARCOMAS, CANCER TREATMENT, CHILDREN'S HEALTH, SOFT-TISSUE TUMORS

08/09-1570 PEDIATRIC CANCERS, LIVER TUMORS, CHILDREN'S HEALTH, HEPATOBLASTOMAS, CANCER/LIVER

08/09-0477 PEDIATRIC MEDICINE, CORTICOSTEROIDS, CROUP, CHILDHOOD ILLNESS, RESPIRATORY DISTRESS, AIRWAY CONSTRICTION

08/09-1901 PEDIATRICS, DRUG TREATMENT, HEALTHCARE, CLINICAL TRIALS, CHILDREN'S HEALTH

08/09-0849 PEDIOMELUM ESCULENTUM, PRAIRIE TURNIP CULTIVATION, NATIVE PLANTS, BRUCHID BEETLES, ROOT VEGETABLES

08/09-1431 PELAGIC ECOSYSTEMS, ARCTIC OCEAN, DISSOLVED ORGANIC CARBON, CARBON CYCLE, NUTRIENT CYCLING

08/09-1957 PELAGOBENTHIC LIFE CYCLES, PLANKTONIC LARVAL DISPERSAL, TROPICAL ABALONE, HALIOTIS ASININA, AMPHIROA, CORALLINE ALGAE

08/09-1859 PELVIC FLOOR DISORDERS, URINARY INCONTINENCE, FECAL INCONTINENCE, WOMEN'S HEALTH, NATIONAL HEALTH AND NUTRITION EXAMINATION SURVEY

08/09-1655 PENGUIN DIET VARIATION, EGGSHELL ANALYSIS, STABLE ISOTOPE ANALYSIS, PYGOSCELIS ADELIAE, ADELIE PENGUINS

08/09-0073 PENGUIN POPULATION DECLINE, APTENODYTES FORSTERI, EMPEROR PENGUINS, EAST ANTARCTICA ICE SHEETS, ROCKHOPPER PENGUINS, EUDYPTES CHRYSOCOME, GLOBAL WARMING

08/09-2001 PENGUINS, SOUTHERN OCEAN, MARINE SENTINEL SPECIES, PATAGONIAN PENGUINS, CLIMATE CHANGE, SPHENISCUS MAGELLANICUS

08/09-0612 PENICILLIN, ANTIBIOTIC RESISTANCE, SOIL BACTERIA, BACTERIA, BETA-LACTAM RING CLEAVAGE

08/09-2434 PENICILLIUM CHRYSOGENUM, FUNGUS, GENOME SEQUENCING, BETA-LACTAM, ANTIBIOTIC IMPROVEMENTS

08/09-1858 PENICILLIUM CITRINUM, STATIN DRUGS, HEART DISEASE, LOW-DENSITY LIPOPROTEIN (LDL), CHOLESTEROL BIOSYNTHESIS, MEVASTATIN, FUNGAL METABOLITES

08/09-2081 PENNATE DIATOMS, GENE TRANSFER, DIATOMS, THALASSIOSIRA PSEUDONANA, PHAEODACTYLUM TRICORNUTUM, EVOLUTIONARY HISTORY, CENTRIC DIATOMS

08/09-0498 PENNSYLVANIA, CONTAMINATED PET FOODS, SALMONELLA ENTERICA

08/09-1183 PENNSYLVANIA, BREEDING BIRDS, EMPIDONAS VIRESCENS, ACADIAN FLYCATCHER, TSUGA CANADENSIS, EASTERN HEMLOCK, HEMLOCK WOOLLY ADELGID, ADELGES TSUGAE

08/09-2148 PENNSYLVANIA, ARCHAEOLOGY, NEW DEAL PROGRAMS, ROOSEVELT/FRANKLIN D., MONONGAHELA

08/09-1182 PENNSYLVANIA STREAMS, BENTHIC ALGAE, ALUMINUM TOXICITY, EPISODIC RESPONSE PROJECT, STREAM ACIDIFICATION, ACIDIFICATION

08/09-2333 PENTHALEUS MAJOR, CLONAL DIVERSITY, ASEXUAL ORGANISMS, FREQUENCY-DEPENDENT SELECTION, BLUE OAT MITES, FITNESS

08/09-0221 PEOPLE FOR THE ETHICAL TREATMENT OF ANIMALS, ANIMAL RESEARCH, VIOLENT PROTESTS, MEDICAL RESEARCHERS, LABORATORY RESEARCH, VIVISECTION

08/09-0510 PEPPERBERG/IRENE, AFRICAN GRAY PARROT, ANIMAL COGNITION, MENTAL ABILITY, SELF-AWARENESS

08/09-1276 PEPTIC ULCERS, GASTROINTESTINAL BLEEDING, ACUTE UPPER GASTROINTESTINAL HEMORRHAGE, BLEEDING ULCERS

08/09-1353 PEPTIDE-BASED DRUGS, ALPHA-HELICES, STAPLED ALPHA-HELICES, PROTEIN THERAPEUTICS, DRUG DEVELOPMENT

08/09-0165 PEPTIDE DRUGS, DRUG RELEASE, GONADOTROPIN-RELEASING HORMONES, AMYLOIDS, LONG-ACTING DRUGS

08/09-1303 PEPTIDE GROWTH FACTORS, HORMONES, FIBROSIS, TISSUE REGENERATION, WOUND REPAIR, EPITHELIAL STEM CELLS

08/09-2424 PEPTIDE NUCLEIC ACID, RIBONUCLEIC ACID (RNA), DEOXYRIBONUCLEIC ACID (DNA), DRUG DEVELOPMENT, MOLECULAR BIOLOGY

08/09-1400 PEPTIDOGLYCAN RECYCLING, ESCHERICHIA COLI, CELL WALL RECYCLING, GRAM-NEGATIVE BACTERIA, BACTERIAL CELL WALL RECYCLING, LYTIC ENZYMES

08/09-1954 PEPTYDYL-PROLYL CIS-TRANS ISOMERASE, AIPTASIA PALLIDA, SEA ANEMONES, SYMBIOTIC ALGAE, CNIDARIAN-ALGAL SYMBIOSES

08/09-1624 PERCEPTION, VISUAL RECOGNITION, BOTTOM-UP TOP-DOWN CYCLES, IMAGE INTERPRETATIONS, CORTICAL HIERARCHIES, OBJECT RECOGNITION

08/09-0520 PERCEPTION, EYESIGHT, NEURONS, RETINAL GANGLION CELLS, VISION

08/09-2439 PERCEPTION, INTERPERSONAL RELATIONS, SOCIAL BEHAVIOR, HUMAN BEHAVIOR, WARMTH

08/09-2177 PERCEPTION, BARBER POLE ILLUSION, VISUAL SIGNAL AMBIGUITY, BRAIN, OPTICAL ILLUSIONS

08/09-2163 PERCEPTION, GEOMETRY, PHILOSOPHY, TIME, SPACE, EUCLID, GALILEO, NEWTON/SIR ISAAC

08/09-1208 PERCEPTUAL AUDITORY ORGANIZATION, AUDITORY SYSTEM, HUMAN AUDITORY SYSTEM, STREAMING AUDITORY INFORMATION, SOUND ORGANIZATION

08/09-0518 PERCEPTUAL DECISIONS, BRAIN ACTIVATION, LANGUAGE, NEUROIMAGING, WHORF HYPOTHESIS

08/09-0516 PERCEPTUAL DEVELOPMENT, LATERALIZATION, COLOR PERCEPTION, CATEGORICAL PERCEPTION, BRAIN HEMISPHERE FUNCTIONS

08/09-0533 PERCEPTUAL DISCRIMINATION, POSTERIOR PIRIFORM CORTEX, AVERSIVE LEARNING, OLFACTORY CORTEX, ENANTIOMER DISCRIMINATION, BRAIN RESPONSES, LEARNING

08/09-0256 PERCEPTUAL ILLUSION, SOUND, AUDITORY ILLUSION, BRAIN, MUSIC, EARDRUM

08/09-0503 PERCUTANEOUS CRYOABLATION, ALTERNATIVE TREATMENTS, CANCER TREATMENTS, LAPAROSCOPY, CRYOTHERAPY, TUMOR TREATMENT

08/09-2224 PERENNIAL HERBS, VERATRUM ALBUM, LIFE HISTORY VARIATION, POPULATION DYNAMICS, FLOWERING STRATEGIES, WHITE HELLEBORE

08/09-0968 PERENNIAL PLANTS, CARDUUS NUTANS, CARLINA VULGARIS, EVOLUTION, ADAPTIVE DYNAMICS, FLOWERING DECISIONS, GENETIC DIVERSITY, PLANT EVOLUTION

08/09-0042 PERFLUOROALKYL CONTAMINANTS, POLAR BEARS, PERSISTENT ORGANIC POLLUTANTS, ORGANOHALOGENS, URSUS MARITIMUS, EAST GREENLAND

08/09-2171 PERFORMANCE ENHANCEMENT, ATHLETES, GENE DOPING, DOPING DETECTION

08/09-0222 PERFORMANCE-ENHANCING DRUGS, ILLEGAL DRUG USE, TESTOSTERONE, STEROIDS, EPITESTOSTERONE, LANDIS/FLOYD

08/09-2374 PERICARDITIS, INFECTIVE ENDOCARDITIS, STAPHYLOCOCCUS AUREUS, CARDIAC TAMPONADE, HEART INFECTIONS

08/09-0676 PERICENTRIN GENE, GENE MUTATIONS, MICROCEPHALIC OSTEODYSPLASTIC PRIMORDIAL DWARFISM TYPE MAJEWSKI II, HUMAN GROWTH, PRIMORDIAL DWARFISM

08/09-1191 PERICHARES PHILETES, SKIPPER BUTTERFLIES, DEOXYRIBONUCLEIC ACID (DNA) BARCODING, BUTTERFLY TAXONOMY, COSTA RICA, HESPERIDAE

08/09-0565 PERICYCLE CELLS, CELL IDENTITY, FOUNDER CELLS, AUXIN, PLANT HORMONES, ORGANOGENESIS, LATERAL ROOTS, MORPHOGENESIS

08/09-0482 PERIMENOPAUSE, DEPRESSION, MENOPAUSE, HORMONE LEVELS, WOMEN'S HEALTH

08/09-0842 PERIODONTAL DISEASES, BIOFILMS, SULFATE-REDUCING BACTERIA, METHANOGENIC ARCHAEA, HYDROGENOTROPHIC MICROBES, DENTAL PLAQUES, BACTERIAL INFECTIONS

08/09-0457 PERIODONTAL HEALTH, BACTERIAL INFECTIONS, DENTAL PLAQUE, STREPTOCOCCI, ORAL BACTERIA, PLASMINOGEN

08/09-0756 PERIPHERAL ARTERY DISEASE, EXERCISE, WALKING, CHRONIC VENOUS INSUFFICIENCY, LUMBAR SPINAL STENOSIS, DIABETIC NEUROPATHY

08/09-0469 PERIPHERAL AUTONOMIC DISORDERS, BLOOD PRESSURE, ORTHOSTATIC HYPOTENSION, NEUROGENIC ORTHOSTATIC HYPOTENSION, AUTONOMIC FAILURE

08/09-1292 PERIPHERAL BLOOD STEM CELLS, TUMOR MARKERS, STEM CELL TRANSPLANTATION, CANCER/TESTICULAR, HUMAN CHORIONIC GONADOTROPIN

08/09-0118 PERIPHERAL SENSORY APPARATUS, FREQUENCY DISCRIMINATION, RANDOM-CHORD STIMULI, AUDITORY CORTEX, SINGLE NEURONS, HIGH-FREQUENCY RESOLUTION

08/09-2024 PERIPHYTON, BENTHIC INVERTEBRATES, ELWHA RIVER DAMS, DAM REMOVAL PROJECTS, RIVER RESTORATION PROJECTS

08/09-1117 PERIPLANETA AMERICANA, COCKROACHES, AMPULEX COMPRESSA, PARASITOID WASPS, HYPOKINESIA, INSECT BEHAVIOR, WASP PREDATORS

08/09-0085 PERISOREUS CANADENSIS, RANGE CONTRACTION, CLIMATE CHANGE, BREEDING, ALGONQUIN PROVINCIAL PARK, ONTARIO, GRAY JAY, TERRITORIAL SHIFT

08/09-1558 PERITONSILLAR ABSCESSES, MICROBIOLOGY, GROUP A STREPTOCOCCUS, SORE THROAT, THROAT INFECTIONS

08/09-0394 PERKINS/DAVID DEXTER, GENETICISTS, NEUROSPORA GENETICS PROGRAM, CHROMOSOME REARRANGEMENTS

08/09-0090 PERMAFROST, ALASKAN TUNDRA, GLOBAL WARMING, CARBON, THAWING RATE

08/09-1136 PERMAFROST, CLIMATE CHANGE, GLOBAL WARMING, CARBON CYCLE, ATMOSPHERIC CARBON

08/09-2031 PEROXISOME PROLIFERATOR-ACTIVATED RECEPTOR GAMMA, TISSUE VASCULATURE, ADIPOSE TISSUE, PROGENITOR CELLS, FAT CELLS

08/09-2313 PEROXISOME-PROLIFERATOR-ACTIVATED RECEPTOR-GAMMA AGONISTS, BROWN ADIPOSE TISSUES, PROGENITOR CELLS, SKELETAL MUSCLES, UNCOUPLING PROTEIN-1

08/09-0831 PEROXISOMES, FORAMINIFERA, CHEMOCLINE, REACTIVE OXYGEN SPECIES, SANTA BARBARA BASIN, HYDROGEN PEROXIDE, BULIMINELLA TENUATA, NONIONELLA STELLA, ANOXIC HABITATS

08/09-0236 PERRY MESA, ARIZONA, NATIONAL MONUMENTS, PREHISTORIC CULTURES, AGRICULTURE, AGUA FRIA NATIONAL MONUMENT

08/09-2465 PERSEVERATIVE SEARCH ERRORS, INFANTS, PRAGMATIC MISINTERPRETATIONS, SOCIAL LEARNING, CHILD BEHAVIOR, SEARCHING

08/09-2209 PERSISTENT INFECTIONS, INSECT IMMUNE SYSTEM, IMMUNE RESPONSE, ANTIMICROBIAL COMPOUNDS, BACTERIAL INFECTIONS

08/09-1464 PERSISTENT ORGANIC POLLUTANTS, MEDITERRANEAN SEA, SWORDFISH, POLYBROMINATED DIPHENYL ETHERS, CHLORINATED PESTICIDES, XIPHIAS GLADIUS

08/09-1189 PERSISTENT ORGANIC POLLUTANTS, SEA LIONS, BLUBBER CONTAMINATION, PINNIPED WEIGHT FLUCTUATION, CALIFORNIA SEA LIONS, ZALOPHUS CALIFORNIANUS

08/09-0354 PERSISTENT ORGANIC POLLUTANTS, DIOXINS, VENICE LAGOON, BIOACCUMULATION, FISH CONTAMINATION RISK

08/09-1965 PERSISTENT ORGANIC POLLUTANTS, ORGANOCHLORINE COMPOUNDS, GLAUCOUS GULL, SEABIRD EGG CONTAMINATION, LARUS HYPERBOREUS, NORWEGIAN ARCTIC POLLUTION, POLYCHLORINATED BIPHENYLS (PCBS)

08/09-1312 PERSISTENT ORGANIC POLLUTANTS, TYPE 2 DIABETES, GAMMA-GLUTAMYLTRANSFERASE, OBESITY, RISK FACTORS

08/09-0042 PERSISTENT ORGANIC POLLUTANTS, PERFLUOROALKYL CONTAMINANTS, POLAR BEARS, ORGANOHALOGENS, URSUS MARITIMUS, EAST GREENLAND

08/09-2003 PERSISTENT SYNTHETIC COMPOUNDS, LONG-LIVED VERTEBRATES, LIFE-HISTORY STRATEGIES, REPRODUCTIVE FITNESS, BIOACCUMULATION

08/09-0357 PERSISTENT TOXIC POLLUTANTS, HYDROXYLATED POLYCHLORINATED BIPHENYLS, POLYCHLORINATED BIPHENYLS (PCBS), PREDATORY BIRDS, BIOACCUMULATION, GREY HERON, ACCIPITER NISUS

08/09-0502 PERSONALIZED MEDICINE, GENOMIC ANALYSIS, INDIVIDUALIZED MEDICINE, HUMAN GENOME PROJECT, DESIGNER MEDICINE

08/09-0250 PERSONALIZED MEDICINE, GENETIC RESEARCH, BIOMARKER DEVELOPMENT, DIAGNOSTIC TECHNIQUES, BIOPHARMACEUTICAL COMPANIES, CLINICAL TRIAL REDESIGN

08/09-0741 PERTUSSIS, PROLONGED COUGH, CHILDREN'S HEALTH, BORDETELLA PERTUSSIS, COUGHING

08/09-0005 PERU, COLLPAS, FRUGIVOROUS BATS, AMAZON, CLAY LICKS, BAT BEHAVIOR, NUTRIENTS

08/09-1128 PERU, MARANON VALLEY, PHYLLODACTYLUS SPECIES, LEAF-TOED GECKOS, NEW SPECIES, GECKOS

08/09-1619 PERU, CHAVIN DE HUANTAR, TEMPLES, ANCIENT CIVILIZATIONS, ACOUSTICS

08/09-1891 PERU, ANCIENT CIVILIZATIONS, BRONZE AGE, SICANS, INCANS, ARCHAEOLOGY

08/09-1748 PERU MARGIN, ARCHAEA, SUBSEAFLOOR BIOSPHERE, METAGENOMICS, MICROBES

08/09-1494 PERUVIAN HAIRLESS DOGS, MEXICAN HAIRLESS DOGS, GENETIC MUTATIONS, CHINESE CRESTED DOGS, TRANSCRIPTION FACTORS, CANINE ECTODERMAL DYSPLASIA, ECTODERMAL APPENDAGES, GENOMES

08/09-1432 PEST CONTROL, BACILLUS THURINGIENSIS (BT), AGRICULTURAL PESTS, HELICOVERPA ARMIGERA, TRANSGENIC CROPS, CHINA, COTTON BOLLWORMS

08/09-0088 PEST CONTROL, TRANSGENIC CROPS, CRY1AC, BACILLUS THURINGIENSIS (BT) TOXINS, INSECT BT RESISTANCE, BIOENGINEERING

08/09-2231 PESTICIDE CONTAMINATION, AMPHIBIAN DECLINES, DIAZINON, AGROCHEMICAL CONTAMINATION, SRI LANKA, BUFO MELANOSTICTUS, ASIAN COMMON TOAD

08/09-1470 PESTICIDE CONTAMINATION, WATER POLLUTION, RIVER CONTAMINATION, RAINBOW TROUT, OLFACTORY SENSORY NEURON IMPAIRMENT, ONCORHYNCHUS MYKISS, SALMON OLFACTION

08/09-1771 PESTICIDE EXPOSURE, ESFENVALERATE, AQUATIC INSECT EGGS, EMBRYONIC DEVELOPMENT, CLUTCH MORPHOLOGY

08/09-1160 PESTICIDE INTERACTIONS, AMPHIBIANS, ENVIRONMENTAL TOXICOLOGY, PESTICIDES, AMERICAN TOADS, ACETYLCHOLINESTERASE INHIBITORS, PYRETHROID INSECTICIDES

08/09-0176 PESTICIDE POISONING, ANTIDOTES, ORGANOPHOSPHATE POISONING, ASIA, SELF-POISONING, PUBLIC HEALTH

08/09-0070 PESTICIDE POLLUTION, EXPOSED SEABED, FISH DECLINES, FARM RUNOFF, SALINITY-RELATED PROGRAMS, REENGINEERING, AMU RIVER, ARAL SEA

08/09-1160 PESTICIDES, ENVIRONMENTAL TOXICOLOGY, AMPHIBIANS, PESTICIDE INTERACTIONS, AMERICAN TOADS, ACETYLCHOLINESTERASE INHIBITORS, PYRETHROID INSECTICIDES

08/09-1967 PESTICIDES, TOBACCO SMOKE, ENVIRONMENTAL CONTAMINANTS, HUMAN INFERTILITY, FERTILITY

08/09-2243 PESTICIDES, CROP ROTATION, CHEMICAL LEACHING, RISK ASSESSMENT, AGRICULTURAL POLLUTION

08/09-0040 PESTICIDES, DIOXIN PRECURSORS, SEDIMENT CONTAMINATION, SOIL CONTAMINATION, OCTACHLORODIBENZO-P-DIOXIN

08/09-1101 PEST MANAGEMENT, GENOME SEQUENCING, DROSOPHILA MELANOGASTER, GENE FUNCTION, GENOMES, INSECTS

08/09-1457 PEST PLANTS, LYGODIUM MICROPHYLLUM, OLD WORLD CLIMBING FERN, FLORIDA, GLYPHOSATE, METSULFURON METHYL, HERBICIDES

08/09-1412 PESTS, TRIBOLIUM CASTANEUM, GENOME SEQUENCING, RED FLOUR BEETLES, DEVELOPMENTAL GENES, EVOLUTIONARY PATH

08/09-0833 PESTS, MIGRATION, PHASE CHANGE, PHENOTYPIC PLASTICITY, INSECT BEHAVIOR, GRASSHOPPERS, LOCUSTS, SWARMS

08/09-1560 PETECHIAE, PLATELETS, VASCULAR WALLS, THROMBOCYTOPENIA, TROPHOGENS

08/09-0201 PET OWNERSHIP, HEALTH BENEFITS, EXOTIC PETS, ZOONOTIC DISEASES, DISEASE TRANSMISSION

08/09-0066 PETROCHEMICAL INDUSTRY, TAIWAN, INDUSTRIAL POLLUTION, AIR POLLUTION, POLYCYCLIC AROMATIC HYDROCARBONS (PAHS)

08/09-1966 PETRO DIESEL, HYDRODESULFURIZATION, BIOCATALYTIC DESULFURIZATION (BDS), GREEN FUEL REFINERIES, OIL-REFINING PROCESSES

08/09-0000 PET--SEE POSITRON EMISSION TOMOGRAPHY

08/09-0000 PFC--SEE PERFLUOROCARBON

08/09-0632 PGI GENE, BUTTERFLY FITNESS, INSECT THERMOREGULATION, MELITAEA CINXIA, GLANVILLE FRITILLARY BUTTERFLY, OVIPOSITION

08/09-1742 P-GLYCOPROTEIN, BLOOD-BRAIN BARRIER, DIESEL EXHAUST PARTICLES, OXIDATIVE STRESS, INFLAMMATION

08/09-2142 P-GLYCOPROTEIN, SPLENDA, SUCRALOSE, ARTIFICIAL SWEETENERS, CYTOCHROME P-450, FECAL MICROFLORA

08/09-2081 PHAEODACTYLUM TRICORNUTUM, EVOLUTIONARY HISTORY, THALASSIOSIRA PSEUDONANA, DIATOMS, GENE TRANSFER, PENNATE DIATOMS, CENTRIC DIATOMS

08/09-1118 PHAEODACTYLUM TRICORNUTUM, PHYTOPLANKTON, DIATOMS, BINDING PROTEINS, NITRIC OXIDE SIGNALING, GENE REGULATION

08/09-2320 PHAGE RESISTANCE, ANTIVIRAL DEFENSE, CLUSTERS OF REGULARLY INTERSPACED SHORT PALINDROMIC REPEATS, VIRUS RESISTANCE, PROKARYOTES

08/09-1576 PHAGOCYTOSIS, VACCINES, BACILLE CALMETTE GUERIN VACCINE, TUBERCULOSIS VACCINES, MYCOBACTERIUM TUBERCULOSIS

08/09-1205 PHAGOCYTOSIS, DYNAMINS, CAENORHABDITIS ELEGANS, IMMUNITY

08/09-0587 PHAGOSOMES, COPPER RESPONSE GENES, MYCOBACTERIUM TUBERCULOSIS, TUBERCULOSIS INFECTION

08/09-1515 PHALACROCORAX ARISTOTELIS, PARASITES, EUROPEAN SHAG, MATERNAL INVESTMENT, SEX ALLOCATION THEORY

08/09-1664 PHALACROCORAX CARBO, GREAT CORMORANTS, FOOD WARMING, WING-SPREADING, BIRD BEHAVIOR

08/09-1355 PHARMACEUTICAL DRUG MARKETING, ALLI, XENICAL, OBESITY DRUGS, DIET DRUGS, OVER-THE-COUNTER DIET DRUGS

08/09-0268 PHARMACEUTICAL INDUSTRY, HUMAN DRUG TESTING, LABORATORY-GROWN TISSUE CELLS, DRUG DEVELOPMENT, ANIMAL RESEARCH MODELS

08/09-0248 PHARMACEUTICAL INGREDIENTS, EXCIPIENTS, DILUENTS, DISINTEGRANTS, DRUG FORMULATIONS, MEDICATIONS

08/09-0716 PHARMACEUTICAL MARKETING, MARKETING, CLINICAL TRIALS, ADVERSE DRUG EFFECTS, SIDE EFFECTS, MEDICATIONS, DRUG DEVELOPMENT

08/09-0358 PHARMACEUTICAL POLLUTION, FEMINIZED FISH, ESTROGENIC COMPOUNDS, DRUG DISCHARGE

08/09-1465 PHARMACEUTICAL POLLUTION, FISH REPRODUCTIVE HEALTH, WATER POLLUTION, ENDOCRINE DISRUPTING CHEMICALS, ENVIRONMENTAL ESTROGENS

08/09-0652 PHARMACEUTICALS, MUNICIPAL WASTEWATER TREATMENT, ANTHROPOGENIC WASTE INDICATORS, EARTHWORMS, BIOSOLIDS, WASTE WATER

08/09-1898 PHARMACEUTICALS, BIODIVERSITY, CENTRAL ASIA, PLANTS, ANTIINFLAMMATORY DRUGS, AJUGA TURKESTANICA, WHITE SAGEBRUSH, ARTEMISIA LEUCODES

08/09-0458 PHARMACOKINETICS, CYCLOOXYGENASE INHIBITORS, ACETAMINOPHEN, SELECTIVE INHIBITION, ANTIINFLAMMATORY DRUGS

08/09-1627 PHARMACOKINETICS, ACCELERATOR MASS SPECTROMETRY, DRUG TESTING, MICRODOSING, MEDICAL TREATMENTS

08/09-0773 PHARMACOTHERAPIES, NICOTINE WITHDRAWAL, SMOKING, ADDICTION, TOBACCO ADDICTION

08/09-0833 PHASE CHANGE, PHENOTYPIC PLASTICITY, INSECT BEHAVIOR, GRASSHOPPERS, LOCUSTS, MIGRATION, PESTS, SWARMS

08/09-1854 PHASE III CLINICAL TRIALS, CANCER/RENAL, TARGETED CANCER THERAPY, VASCULAR ENDOTHELIAL GROWTH FACTOR INHIBITOR, RAPAMYCIN, EVEROLIMUS

08/09-1411 PHASEOLUS VULGARIS, SYRINGOLIN A, PSEUDOMONAS SYRINGAE, VIRULENCE FACTORS, PLANT PATHOGENS, BEANS, YEASTS, PROTEASOME INHIBITORS, GLIDOBACTIN A, SYRBACTINS, CANCER TREATMENT

08/09-1395 PHASIANIDAE, FACIAL TRAITS, GALLIFORMES, PHYLOGENY, EVOLUTION, FLESHY TRAITS, CLADES, ERECTILE ABILITY

08/09-0855 PHEIDOLE PRAESES, SEED DISPERSERS, ANTS, TWIG-NESTS, TROPICAL FORESTS

08/09-1341 PHENALKAMINES, CARDANOL, CASHEW NUTSHELL LIQUID, GREEN CHEMISTRY, PAINT COMPONENTS

08/09-0586 PHENAZINES, BACTERIAL COMMUNITIES, BIOFILMS, PSEUDOMONAS CHLORORAPHIS, PATHOGEN INHIBITION, GAEUMANNOMYCES GRAMINIS

08/09-0645 PHENOLOGY, TREFOIL, LOTUS UNIFOLIOLATUS VAR. HELLERI, MOWING, SEED PRODUCTION, STEM CLIPPING

08/09-1958 PHENOL OXIDASE, TYROSINASE, MELANIZATION, MUSCA DOMESTICA, HOUSEFLY

08/09-0147 PHENOME VARIATIONS, DROSOPHILA MELANOGASTER, GENETIC POLYMORPHISMS, Y CHROMOSOME POLYMORPHISMS, EVOLUTION, GENE EXPRESSION

08/09-1252 PHENOTYPE-BASED TAXONOMY, DEOXYRIBONUCLEIC ACID (DNA) TYPING METHODS, MYCOBACTERIUM AVIUM SUBSPECIES

08/09-0531 PHENOTYPE DETERMINATION, GENE SILENCING, APIS MELLIFERA, HONEY BEE DEVELOPMENT, DIETARY INFLUENCES, DEOXYRIBONUCLEIC ACID (DNA) METHYLATION

08/09-0709 PHENOTYPE RECONSTITUTION, ARTIFICIAL SELECTION, NATURAL SELECTION, WILD ROCK DOVES, PIGEON TARSUS LENGTH, FERAL PIGEONS, COLOMBA LIVIA

08/09-0154 PHENOTYPES, FITNESS MODELS, GENE COLOR MUTATIONS, SHEEP COAT, EVOLUTION, QUANTITATIVE TRAIT LOCI, COAT COLOR VARIATIONS, MENDELIAN TRAITS

08/09-0931 PHENOTYPES, YEAST GENOME, GENE DELETIONS, CHEMICAL GENOMICS, SACCHAROMYCES CEREVISIAE, BUDDING YEAST

08/09-2299 PHENOTYPE SWITCHING, BACTERIAL CELLS, LACTOSE METABOLISM, SINGLE MOLECULE EVENTS, GENE EXPRESSION

08/09-1145 PHENOTYPIC CHANGES, LARUS NOVAEHOLLANDIAE SCOPULINUS, RED-BILLED GULLS, BODY SIZE, CLIMATE CHANGE, BERGMANN'S RULE, MICROEVOLUTION

08/09-1024 PHENOTYPIC DIVERSITY, RISK FACTORS, CARDIOVASCULAR DISEASE, METABOLIC PHENOTYPES, BLOOD PRESSURE, DIET

08/09-2034 PHENOTYPIC FUNCTION, NOMENCLATURE, DIRECTED ACYCLIC GRAPH STRUCTURE, GENE ONTOLOGY, CLASSIFICATION SYSTEMS

08/09-0702 PHENOTYPIC MISMATCHES, COEVOLUTION, SNAKE EVOLUTION, THAMNOPHIS SIRTALIS, NEWTS, TARICHA

08/09-0980 PHENOTYPIC PLASTICITY, ENVIRONMENTAL GRADIENTS, EVOLUTION, LEAF MASS, COGRADIENT VARIATIONS, EVERGREEN LEAVES, PLANT EVOLUTION

08/09-1520 PHENOTYPIC PLASTICITY, DENDROPSOPHUS EBRACCATUS, HOURGLASS TREEFROGS, OVIPOSITION, REPRODUCTIVE MODES, EVOLUTION

08/09-1062 PHENOTYPIC PLASTICITY, ENVIRONMENTAL HETEROGENEITY, HOST-PARASITE INTERACTIONS, IMMUNO-ECOLOGY, MATERNAL ANTIBODY TRANSFER, ECOLOGICAL IMMUNITY

08/09-1199 PHENOTYPIC PLASTICITY, CLIMATE CHANGE, OPEROPHTERA BRUMATA, WINTER MOTHS, GREAT TITS, PARUS MAJOR, UNITED KINGDOM, BIRD ADAPTATIONS

08/09-0833 PHENOTYPIC PLASTICITY, INSECT BEHAVIOR, GRASSHOPPERS, LOCUSTS, PHASE CHANGE, MIGRATION, PESTS, SWARMS

08/09-0284 PHENOTYPIC PLASTICITY, STARVATION RESISTANCE, BUTTERFLIES, LIFE SPAN, BICYCLUS ANYNANA, LONGEVITY

08/09-2279 PHENOTYPIC VARIATION, LIZARD BEHAVIOR, RECIPROCAL TRANSPLANT STUDIES, PSAMMODROMUS ALGIRUS, WINTER SURVIVAL STRATEGIES

08/09-2076 PHENOTYPIC VARIATION, ANADROMOUS FISH, GASTEROSTEUS ACULEATUS, THREE-SPINE STICKLEBACK FISH, ADAPTIVE RADIATION, SEXUAL DIMORPHISM

08/09-1569 PHEOCHROMOCYTOMA, TUMORS, CANCER TREATMENT, ADRENAL MEDULLA

08/09-1652 PHEROMONE EXPRESSION, FRUIT FLY MATING, INSECT SOCIAL INTERACTIONS, DROSOPHILA MELANOGASTER, OENOCYTES

08/09-0957 PHEROMONES, FRUIT FLIES, DROSOPHILA, SEXUAL DIMORPHISMS, NEURAL CIRCUITS, PROJECTION NEURONS, FRUITLESS GENE, SEXUAL BEHAVIOR, INSECT BEHAVIOR

08/09-1224 PHEROMONES, ANIMAL COMMUNICATION, CALCIUM INDICATORS, GENDER RECOGNITION, VOMERONASAL ORGANS

08/09-1249 PHEROMONES, ANIMAL COMMUNICATION, EVOLUTIONARY PROCESSES, SALTATIONAL SHIFTS, CHEMICAL CUES

08/09-0659 PHEROMONES, VOMERONASAL ORGAN, G PROTEINS, CYCLIC ADENOSINE MONOPHOSPHATE SIGNALING, VOLATILE DETECTION, ODORANT DETECTION

08/09-0046 PHILIPPINE EAGLE, ENDANGERED SPECIES, HABITAT RESTORATION, BIRDS, DEFORESTATION

08/09-2342 PHILIPPINE ISLANDS, TROPICAL ISLAND COLONIZATION, BIRD DIVERSIFICATION, PHYLOGEOGRAPHY, SPECIES DISPERSAL

08/09-0924 PHILIPPINES, BIODIVERSITY HOTSPOTS, CONSERVATION, ECOSYSTEM DESTRUCTION, TROPICAL DIVERSITY

08/09-2163 PHILOSOPHY, TIME, SPACE, GEOMETRY, PERCEPTION, EUCLID, GALILEO, NEWTON/SIR ISAAC

08/09-0843 PHINTELLA VITTATA, JUMPING SPIDERS, SEXUAL DICHROMATISM, SALTICIDAE, SPECTRAL REFLECTANCE, ULTRAVIOLET VISION, COLOR MORPHS, SPIDER COLOR

08/09-2401 PHOBIAS, SOCIAL ANXIETY DISORDER, COGNITIVE BEHAVIORAL THERAPY, MENTAL HEALTH, SELECTIVE SEROTONIN REUPTAKE INHIBITORS (SSRIS)

08/09-1137 PHOENIX, INDIAN BEND WASH, URBANIZATION, DESERT STREAMS, GEOMORPHOLOGY, HYDROLOGY, ARIZONA, DESERT ECOSYSTEMS, LANDSCAPING

08/09-2147 PHOENIX BASIN, KAYENTA, NATIVE AMERICAN SETTLEMENTS, HOHOKAM, ARIZONA

08/09-0108 PHONOLOGY, TIP-OF-THE TONGUE STATE, SEMANTICS, WORD RETRIEVAL, SPEECH PROCESSES, MEMORY

08/09-1064 PHONOLOGY, HUMAN BRAIN, LANGUAGE UNIVERSALS, KOREAN LANGUAGE, WORD FORMATION, AUDITORY PERCEPTION

08/09-0566 PHONOTAXIS, ODORRANA TORMOTA, FROG COURTSHIP, ULTRASONIC CALLS, REPRODUCTIVE BEHAVIOR, VOCALIZATIONS

08/09-1883 PHOSPHATE UPTAKE, VITAMIN D, FRACTURE-PREVENTION STRATEGIES, CALCIUM SUPPLEMENTATION, BONE HEALTH, MILK CONSUMPTION

08/09-1013 PHOSPHATIDYLSERINE EXPOSURE, ERYTHROCYTES, APOPTOSIS, SPLENOMEGALY, ANEMIA, CYCLIC GUANOSINE MONOPHOSPHATES

08/09-1603 PHOSPHOINOSITIDE DYSHOMEOSTASIS, TRANSGENIC MOUSE MODELS, DOWN SYNDROME, SYNAPTOJANIN 1, BRAIN

08/09-1753 PHOSPHORUS, NITROGEN, LAKES, EUTROPHICATION, ECOSYSTEM EXPERIMENTS

08/09-1195 PHOSPHORUS SEQUESTRATION, POLYPHOSPHATES, DIATOMS, MARINE SEDIMENTARY SINKS, APATITE MINERALS

08/09-1408 PHOSPHORUS UPTAKE, ZAMIA PUMILA, SYMBIONTS, ARBUSCULAR MYCORRHIZAL FUNGI, CYCADS, CORALLOID ROOTS

08/09-0138 PHOSPHORYLATION, SEPARASE, GERM CELL PROLIFERATION, EMBRYOGENESIS, GENOME STABILITY, STERILITY, CHROMOSOME ABNORMALITIES

08/09-1231 PHOTOACTIVATABLE VARIANT, FRUIT FLIES, DROSOPHILA, GREEN FLUORESCENT PROTEIN, SEXUAL DIMORPHISM, INSECT BRAINS

08/09-0021 PHOTOBACTERIUM LEIOGNATHI, LUCIFERASE, LUMINESCENCE, BACTERIAL BIOLUMINESCENCE, FLAVIN REDUCTASES, PROTEIN EXPRESSION

08/09-0020 PHOTOBACTERIUM PROFUNDUM, PIEZOPSYCHROPHILIA, PSYCHROPHILIA, DEEP-SEA ENVIRONMENTS, LOW-TEMPERATURE GROWTH, HIGH-PRESSURE GROWTH, GENE EXPRESSION

08/09-0896 PHOTOBLEACHING, CORAL BLEACHING, ANTENNA PROTEINS, SYMBIODINIUM, ALGAE, HEAT STRESS REACTIONS, DE NOVO SYNTHESIS INHIBITION

08/09-1369 PHOTOGRAPHY, IMAGE FORENSICS, DIGITAL IMAGES, FORGERY, SCANDALOUS PHOTOGRAPHS

08/09-1419 PHOTO-IDENTIFICATION, ASSOCIATION INDICES, SOCIAL ORGANIZATION, SOTALIA GUIANENSIS, MARINE TUCUXI DOLPHINS, BRAZIL, MAMMALIAN BEHAVIOR, DOLPHIN RELATIONSHIPS

08/09-1703 PHOTOPHYSIOLOGY, LARVAL PHYSIOLOGY, CLIMATE CHANGE, CORAL REEFS, STYLOPHORA POSTULATE, TEMPERATURE EFFECTS

08/09-1817 PHOTORECEPTOR CELLS, TRIPEDALIA CYSTOPHORA, CNIDARIANS, EVOLUTION, EYE EVOLUTION, ANIMAL EYES

08/09-0419 PHOTORECEPTOR CELLS, LIGHT-RECEIVING PROTEINS, BILATERIA, CNIDARIA, OPSINS, EYE EVOLUTION, CILIARY PHOTORECEPTOR CELLS

08/09-0399 PHOTORECEPTOR GENERATION, RETINAL PIGMENT EPITHELIAL CELLS, STEM CELLS, EMBRYONIC STEM CELLS, NOTCH SIGNALING PATHWAY, OCULAR DISEASES, EYE HEALTH

08/09-1404 PHOTORECEPTOR PIGMENT GRANULES, RHABDOMERES, COMPOUND EYE PHOTORECEPTORS, MYOSIN V, DEEP PSEUDOPUPIL

08/09-0121 PHOTORECEPTORS, NUCLEAR TRANSCRIPTION FACTORS, ARABIDOPSIS THALIANA, CELL ELONGATION, GIBBERELLINS, DELLA PROTEINS, PLANT GROWTH

08/09-0028 PHOTORECEPTORS, LASIOGLOSSUM LEUCOZONIUM, SWEAT BEES, MAGALOPTA GENALIS, VISION, BEE VISION, NOCTURNAL SIGHT

08/09-1755 PHOTOSYNTHESIS, LEAF TEMPERATURES, OXYGEN ISOTOPES, TREE RING CELLULOSE, CARBON ASSIMILATION

08/09-0810 PHOTOSYNTHETIC BIOSIGNATURES, EXTRATERRESTRIAL LIFE, LIFE ON OTHER PLANETS, BIOSIGNATURES, PLANT COLORS

08/09-0961 PHOTOSYNTHETIC PIGMENT PRODUCTION, PHYCOBILINS, CYANOBACTERIA, THYLAKOIDS, PROCHLOROCOCCUS

08/09-1112 PHOTOSYNTHETIC RATE, PLANT DOMESTICATION, RESOURCE ACQUISITION, MANIHOT ESCULENTA, CASSAVA, LEAF STRUCTURE

08/09-0449 PHOTOTHERAPY, MYCOSIS FUNGOIDES, SÖZARY SYNDROME, CUTANEOUS T-CELL LYMPHOMAS, SKIN TUMORS, CANCER/T-CELL

08/09-0010 PHOTOTROPHIC BACTERIA, SULFUR OXIDATION, THIOSULFATE-DEPENDENT GROWTH, GENOMICS, GREEN SULFUR BACTERIA, ANAEROBIC OXIDATION, CHLOROBIUM TEPIDUM

08/09-0840 PHOTOTROPHIC CONSORTIA, CHLOROCHROMATIUM AGGREGATUM, EPIBIONTS, BACTERIAL ULTRASTRUCTURES, SYMBIOSIS, CENTRAL BACTERIUM, PROKARYOTES

08/09-1175 PHRAGMITES AUSTRALIS, CLIMATE CHANGE, HYDRILLA VERTICILLATA, INVASIVE SPECIES, ECOSYSTEM SERVICES, COMMON REED

08/09-0278 PHRYNOSOMA CORNUTUM, PREDATOR-PREY INTERACTIONS, TEXAS HORNED LIZARDS, ANTIPREDATOR RESPONSES, CROTALUS ATROX, MASTICOPHIS, SNAKE FORAGING, REPTILE BEHAVIOR, LIZARD DEFENSE

08/09-2250 PHRYNOSOMA PLATYRHINOS, DESERT HORNED LIZARD, CATTLE GRAZING, SHRUBSTEPPE ECOSYSTEMS, LAND-USE CHANGE

08/09-1122 PHRYNOSOMA SOLARE, REGAL HORNED LIZARD, BODY-FLIPPING LIZARDS, PREDATION AVOIDANCE, IMMOBILITY BEHAVIOR, SNAKE PREDATORS, LIZARD DEFENSES

08/09-0191 PHTHALATES, BISPHENOL A, CHILDREN'S HEALTH, PLASTICS, ENDOCRINE DISRUPTERS, FEMINIZATION

08/09-23C2 PHTHALATES, HYPOSPADIAS, ENDOCRINE DISRUPTERS, BIRTH DEFECTS, MALE BIRTH DEFECTS, GENITAL DEVELOPMENT

08/09-1794 PHTHALATES, FETAL LEYDIG CELLS, LEUKEMIA INHIBITORY FACTOR, CELL AGGREGATION, TESTICULAR GROWTH FACTORS

08/09-0621 PHU QUOC ISLAND, CAMBODIA, MARINE MAMMALS, SOUTHEAST ASIA, HABITAT CONSERVATION, DUGONG DUGON

08/09-0961 PHYCOBILINS, PHOTOSYNTHETIC PIGMENT PRODUCTION, CYANOBACTERIA, THYLAKOIDS, PROCHLOROCOCCUS

08/09-0263 PHYCOCOLLOIDS, FOOD INDUSTRY, NUTRITION, SEAWEEDS, AGAR, ALGINATES

08/09-2217 PHYCODNAVIRUSES, COCCOLITHOPHORES, VIRAL INFECTIONS, MARINE VIRUSES, ALGAL LIFE CYCLES, EMILIANIA HUXLEYI

08/09-0438 PHYCOMYCES BLAKESLEEANUS, SEX-DETERMINATION, SELF-FERTILE FUNGI, FUNGI SEX LIVES, EVOLUTIONARY DIVERGENCE, REPRODUCTIVE STRATEGIES

08/09-0117 PHYCOMYCES BLAKESLEEANUS, DIKARYA, SEX DETERMINATION, FUNGI, MATING-TYPE LOCI

08/09-1128 PHYLLODACTYLUS SPECIES, MARANON VALLEY, PERU, LEAF-TOED GECKOS, NEW SPECIES, GECKOS

08/09-1939 PHYLLOMEDUSA, VISUAL SIGNALING, BOLIVIANA, AMPHIBIAN SIGNALING, TREEFROGS, COMBAT BEHAVIOR, FROG BEHAVIOR

08/09-1316 PHYLLOQUINONE, VITAMIN K, BLOOD CLOTTING, ADULT HEALTH, NUTRITION

08/09-1133 PHYLLOSTOMIDAE, BAT ASSEMBLAGES, NEOTROPICAL RAINFOREST BATS, SPECIES RICHNESS, FLORAL DIVERSITY PATTERNS

08/09-0367 PHYLOGENETIC ANALYSES, ISOLATED ISLAND HABITAT, GRANITE OUTCROP HABITAT, EUCALYPTUS CAESIA, CLONALITY, GENETIC DRIFT, PHYLOGEOGRAPHY

08/09-1536 PHYLOGENETIC PROFILES, PROTEIN EVOLUTION, RETROELEMENTS, GESTALT DOMAIN DETECTION ALGORITHM-BASIC LOCAL ALIGNMENT TOOL, EVOLUTIONARY RELATIONSHIPS

08/09-1527 PHYLOGENETIC RELATIONSHIPS, CLADISTIC ANALYSIS, HOMO EVOLUTION, SKELETAL MORPHOLOGY, MONOPHYLETIC GROUPS

08/09-0244 PHYLOGENETIC RELATIONSHIPS, HUMAN DIET, EDIBLE PLANT SPECIES, PLANT DIETS, ANGIOSPERMS

08/09-1823 PHYLOGENETIC RELATIONSHIPS, DEOXYRIBONUCLEIC ACID (DNA) SEQUENCES, EVOLUTION, BIRDS, AVIAN EVOLUTION

08/09-0092 PHYLOGENETICS, FRESHWATER ALGAE, ALGAE CLASSIFICATION, DESERT HABITAT, GREEN ALGAE

08/09-0434 PHYLOGENETICS, MAYR/ERNST, LINNAEUS/CARL, BIOLOGICAL CONCEPT, TAXONOMY, SPECIES NAMING

08/09-2347 PHYLOGENETICS, EVOLUTION, EXTINCT SPECIES, GALAPAGOS ISLAND, CONSERVATION GENETICS, HYBRIDIZATION, CRYPTIC DIVERSITY, GEOCHELONE, GIANT TORTOISES

08/09-2337 PHYLOGENETICS, GENETIC TRAIT IRREVERSIBILITY, EVOLUTION, DOLLO'S LAW

08/09-1162 PHYLOGENETIC SIGNALS, CADMIUM SUSCEPTIBILITY, ECOPHYSIOLOGICAL TRAITS, BIOACCUMULATION, AQUATIC INSECTS

08/09-1418 PHYLOGENETIC TREES, CYTOCHROME B, CAMELIDS, LAMA GUANICOE, GUANACOS, MITOCHONDRIAL DEOXYRIBONUCLEIC ACID (MTDNA) SEQUENCES, SUBSPECIES, GENETIC VARIATIONS, GEOGRAPHIC RANGE

08/09-2430 PHYLOGENETIC TREES, CLADOGRAMS, EVOLUTIONARY RELATIONSHIPS, GRAPHICAL REPRESENTATIONS, BIOLOGY TEXTBOOKS, TEACHING BIOLOGY

08/09-0395 PHYLOGENETIC TREES, SEQUENCE ALIGNMENTS, GENOME SEQUENCES, YEAST GENOME, COMPARATIVE GENOMICS, OPEN READING FRAMES

08/09-1790 PHYLOGENETIC TREES, EUKARYOTES, GENBANK, OPERATIONAL TAXONOMIC UNITS, TAXONOMY

08/09-1535 PHYLOGENOMICS, RATITES, BIRD EVOLUTION, PALEOGNATHS, FLIGHTLESSNESS

08/09-0429 PHYLOGENOMICS, EVOLUTIONARY RELATIONSHIPS, EXPRESSED SEQUENCE TAGS, METAZOANS, ECDYSOZOA, TREE OF LIFE, MOLTING

08/09-2475 PHYLOGENY, MOLLUSKS, EVOLUTIONARY HISTORY, GASTROPODA, CEPHALOPODS, BOOK REVIEW

08/09-1395 PHYLOGENY, EVOLUTION, GALLIFORMES, FACIAL TRAITS, PHASIANIDAE, FLESHY TRAITS, CLADES, ERECTILE ABILITY

08/09-2348 PHYLOGENY, PARALLELISM, ADAPTIVE EVOLUTION, LIFE-HISTORY TRAITS, AFRICAN GREAT LAKES, CICHLIDS, FECUNDITIES, EGG SIZE

08/09-1814 PHYLOGENY, BACTERIAL DIVERSITY, MICROBIOTAS, MICROBE GENES, GUT MICROBES, EVOLUTION, MAMMAL GENES

08/09-2342 PHYLOGEOGRAPHY, BIRD DIVERSIFICATION, PHILIPPINE ISLANDS, TROPICAL ISLAND COLONIZATION, SPECIES DISPERSAL

08/09-0367 PHYLOGEOGRAPHY, GENETIC DRIFT, CLONALITY, PHYLOGENETIC ANALYSES, ISOLATED ISLAND HABITAT, GRANITE OUTCROP HABITAT, EUCALYPTUS CAESIA

08/09-1119 PHYSA ACUTA, ANTAGONISTIC PLEIOTROPY HYPOTHESIS, MUTATION ACCUMULATION THEORY, SNAILS, SENESCENCE, OUTBREEDING

08/09-0553 PHYSALAEMUS PUSTULOSUS, FROG SIGNALS, ANIMAL BEHAVIOR, COMMUNICATION, COGNITION, MATING CALLS, TUNGARA FROG, CATEGORICAL PERCEPTION

08/09-0416 PHYSCOMITRELLA PATENS, PLANT EVOLUTION, TERRESTRIAL PLANTS, GENOME SEQUENCING, LAND COLONIZATION, EVOLUTIONARY PROCESSES

08/09-2131 PHYSICAL ACTIVITY, EXERCISE, HEALTHY LIFESTYLE CHOICES, DAILY EXERCISE GUIDELINES, CANCER PREVENTION

08/09-0203 PHYSICAL ACTIVITY, AGING, EXERCISE, WALKING, FITNESS

08/09-2392 PHYSICAL DECLINE, COGNITIVE DECLINE, ACTION POTENTIALS, ALZHEIMER'S DISEASE, BRAIN, MYELIN SHEATH

08/09-2350 PHYSICAL DEVELOPMENT, GENES, ANCESTRAL TRAITS, EVOLUTION, ATAVISMS, TAILBONE

08/09-1880 PHYSICAL FITNESS, COGNITIVE FUNCTION, EXERCISE BENEFITS, BRAIN VOLUME, ALZHEIMER'S DISEASE

08/09-0762 PHYSICAL FITNESS, WAIST CIRCUMFERENCE, FITNESS VERSUS BODY WEIGHT, UNDERWEIGHT, OVERWEIGHT, BODY MASS INDEX (BMI)

08/09-0777 PHYSICAL ILLNESSES, ANXIETY TREATMENTS, GENERALIZED ANXIETY, STRESS, PANIC DISORDERS, PSYCHOLOGICAL DISORDERS

08/09-1932 PHYSICAL PUMA SIGNS, POPULATION COUNTS, PUMA CONCOLOR CORYI, FLORIDA PANTHER, FELINE COUNTING

08/09-1193 PHYSICAL SYSTEMS, CLIMATE CHANGE, BIOLOGICAL SYSTEMS, GLOBAL WARMING, ANTHROPOGENIC CAUSES

08/09-2345 PHYSICAL TOMOGRAPHY, VOLCANIC ASH FOSSILS, INVERTEBRATE FOSSILS, VIRTUAL FOSSILS

08/09-1923 PHYSICIAN-ASSISTED SUICIDE, GENETICALLY MODIFIED CROPS, STEM CELL RESEARCH, BIOETHICS, BOOK REVIEW

08/09-0993 PHYSIOLOGICAL RESPONSES, TISSUE INJURY, INFECTIONS, INFLAMMATION, CHRONIC INFLAMMATION

08/09-0772 PHYTOCHEMICALS, CAROTENOIDS, BETA CAROTENE, NUTRITION, LYCOPENE, LUTEIN, ZEAXANTHIN

08/09-1678 PHYTOHORMONES, GENE EXPRESSION, PLANT GROWTH, CIRCADIAN CLOCKS, LIGHT SIGNALING

08/09-1437 PHYTOPHTHORA INFESTANS, BLIGHT, CROP INFESTATIONS, POTATOES, OOMYCETES, GLOBAL FOOD SUPPLY, SOLANUM TUBEROSUM

08/09-1118 PHYTOPLANKTON, DIATOMS, PHAEODACTYLUM TRICORNUTUM, BINDING PROTEINS, NITRIC OXIDE SIGNALING, GENE REGULATION

08/09-0888 PHYTOPLANKTON, SEQUESTERING CARBON, CARBON CREDITS, ZOOPLANKTON, IRON SEEDING, MARINE ECOSYSTEMS

08/09-0078 PHYTOPLANKTON BLOOMS, NITROGEN SEEDING, IRON ENRICHMENT, CARBON DIOXIDE MITIGATION, OCEAN FERTILIZATION, GREENHOUSE GASES

08/09-0210 PHYTOREMEDIATION, HYPERACCUMULATION, NORTH CAROLINA, BRASSICA OLERACEAE, KALE, LEAD CONCENTRATION, FOOD CONTAMINATION

08/09-1386 PHYTOTELMATA, BROMELIADS, JUMPING SPIDERS, SPIDER-PLANT ASSOCIATIONS, HOST AVAILABILITY, MICROHABITAT SELECTION

08/09-2166 PICA PICA, MAGPIES, BIRD BEHAVIOR, SELF-RECOGNITION, MIRROR TEST

08/09-0736 PICORNAVIRUSES, RIBONUCLEIC ACID (RNA) VIRUSES, HUMAN RHINOVIRUS, LOWER RESPIRATORY TRACT INFECTION, ACUTE RESPIRATORY ILLNESS, CHILDHOOD DISEASES

08/09-0827 PIERIS BRASSICAE, TRICHOGRAMMA BRASSICAE, EGG PARASITOIDS, BRUSSELS SPROUTS, PLANT DEFENSES, HOST-PARASITE INTERACTIONS, BUTTERFLIES, INSECT BEHAVIOR, PARASITOID WASPS, HERBIVOROUS INSECTS

08/09-0343 PIERIS RAPAE, BUTTERFLIES, DANAUS PLEXIPPUS, MOWING EFFECTS, FIELD MOWING, NEW YORK, MEADOWS

08/09-0020 PIEZOPSYCHROPHILIA, PSYCHROPHILIA, DEEP-SEA ENVIRONMENTS, PHOTOBACTERIUM PROFUNDUM, LOW-TEMPERATURE GROWTH, HIGH-PRESSURE GROWTH, GENE EXPRESSION

08/09-0820 PIGEONS, RATS, CYBORG ANIMALS, INSECTS, HYBRID INSECT MICRO-ELECTRO-MECHANICAL SYSTEMS

08/09-0709 PIGEON TARSUS LENGTH, FERAL PIGEONS, COLOMBA LIVIA, WILD ROCK DOVES, NATURAL SELECTION, ARTIFICIAL SELECTION, PHENOTYPE RECONSTITUTION

08/09-0156 PIG FARMERS, STAPHYLOCOCCUS AUREUS, METHICILLIN-RESISTANT STAPHYLOCOCCUS AUREUS (MRSA), CLONAL SEQUENCE TYPE 398, INFECTIOUS DISEASES

08/09-0948 PIGGYBAC TRANSPOSASE, COCKAYNE SYNDROME, FUSION PROTEINS, PROGERIA, NEUROLOGICAL DISORDERS, GENE MUTATIONS

08/09-0246 PIGMENT ANALYSIS, ARTWORK CONSERVATORS, DUTCH ARTISTS, MONDRIAN/PIET, MOLAB, MATERIAL PRESERVATION

08/09-1899 PIGMENTED FILMS, POLYMERS, NITROCELLULOSE, AUTOMOBILE PAINT, NAIL POLISH

08/09-1978 PIGMENT PRODUCTION, IRRADIANCE, ALGAL COMMUNITIES, AEROPHYTIC ALGAE, CAVES, LAMPENFLORA COMMUNITIES

08/09-1844 PIG MODELS, CYSTIC FIBROSIS TRANSMEMBRANE CONDUCTANCE REGULATOR, GENE DISRUPTIONS, PATHOGENESIS, DISEASE MODELS

08/09-1893 PIGS, ALZHEIMER'S DISEASE, CLONING, TRANSGENIC ANIMALS, INHERITED DISEASES

08/09-1802 PILBARA CRATON, CYANOBACTERIA, EUKARYOTES, SHALES, OXYGENIC PHOTOSYNTHESIS

08/09-0134 PILOCYTIC ASTROCYTOMA, P53, PROGRAMMED CELL DEATH, CELL PROLIFERATION, GLIOBLASTOMA MULTIFORME, APOPTOSIS, PROTEIN EXPRESSION

08/09-1375 PINE BARRENS ECOLOGY, ECOSYSTEM FRAGMENTATION, FOREST ECOSYSTEMS, CONSERVATION, HABITAT PRESERVATION, NEW JERSEY PINE BARRENS, BOOK REVIEW

08/09-0072 PINE FORESTS, LONGLEAF PINE WOODLANDS, ENDANGERED SPECIES, FOREST MANAGEMENT

08/09-0879 PINES, PALMS, COASTAL COMMUNITIES, NEOTROPICAL FLORA, VEGETATIVE COMPOSITIONS, PASPALUM PULCHELLUM, MESOSETUM FILIFOLIUM, ACOELORRAPHE WRIGHTII, BELIZE, SAVANNAS, GRASSES

08/09-0093 PINES, FIRE SUPPRESSION, MESOPHICATION, PRESETTLEMENT VEGETATION, HARDWOOD FORESTS, EASTERN UNITED STATES, OAK, FOREST MANAGEMENT

08/09-1152 PINION TREES, CLIMATE CHANGE, BEETLE INFESTATIONS, FORESTS, TREE INFESTATIONS, BARK BEETLES

08/09-1189 PINNIPED WEIGHT FLUCTUATION, BLUBBER CONTAMINATION, SEA LIONS, PERSISTENT ORGANIC POLLUTANTS, CALIFORNIA SEA LIONS, ZALOPHUS CALIFORNIANUS

08/09-2253 PINUS PALUSTRIS, HABITAT PROTECTION, CONSERVATION, BIODIVERSITY HOTSPOTS, LONGLEAF PINE FOREST, FLORIDA PANHANDLE

08/09-0635 PINUS PONDEROSA, PONDEROSA PINE FORESTS, CASCADE MOUNTAINS, FOREST THINNING, BURNING REGIMES, WASHINGTON

08/09-1762 PINUS TAKEDA, MASCULINIZING HORMONES, ANDROSTENEDIONE, PROGESTERONE, LOBLOLLY PINE, ENVIRONMENTAL ANDROGENS, PAPER MILL AFFLUENT

08/09-1156 PIPING PLOVERS, ENDANGERED SHOREBIRDS, SHOREBIRD HABITAT, GULF OF MEXICO, MIGRATORY BIRDS, HABITAT LOSS

08/09-0570 PIPRA FILICAUDA, WIRE-TAILED MANAKIN, LIPIDOTHRIX CORONATA, BLUE-CROWNED MANAKIN, TROPICAL BIRDS, NEST PREDATION, ECUADOR RAINFORESTS, BIRD REPRODUCTION, MANAKIN SURVIVAL

08/09-0559 PISUM SATIVUM, PEAS, DORSOVENTRAL ASYMMETRY, ZYGOMORPHY, ORGAN INTERNAL ASYMMETRY, FLORAL SYMMETRY, FLOWER EVOLUTION, PLANT GENOMES

08/09-1121 PITCHER PLANTS, SARRACENIA PURPUREA, SPRING PEEPERS, PSEUDACRIS CRUCIFER, CARNIVOROUS PLANTS

08/09-1422 PITCHER PLANTS, NEPENTHES, CARNIVOROUS PLANTS, SLIPPERY SURFACES, PREY CAPTURE

08/09-1346 PITCHES, CHORD SEQUENCES, MUSIC, VOICE-LEADING SPACES, WESTERN MUSIC THEORY

08/09-0934 PITUITARY GLAND, STEM CELLS, NESTIN, TUMOR CELLS, CELL SELF-DUPLICATION, TISSUE MAINTENANCE

08/09-1365 PITUITARY GLAND, TONSILS, APPENDIX, VESTIGIAL ORGANS, BODY ORGANS, HUMAN ORGANS

08/09-2237 PITVIPERS, INTERTIDAL ZONE, AGKISTRODON PISCIVORUS CONANTI, FLORIDA COTTONMOUTH SNAKE, SCAVENGERS, TERRESTRIAL-MARINE TRANSITION

08/09-2066 PITX2 GENE, GONAD DEVELOPMENT, OVARY DEVELOPMENT, ASYMMETRICAL ORGAN DEVELOPMENT, EMBRYO ORGANOGENESIS

08/09-1804 PIWI-INTERACTING RIBONUCLEIC ACIDS, NEMATOSTELLA VECTENSIS, BILATERIANS, MICRORIBONUCLEIC ACIDS (MIRNAS), EVOLUTION

08/09-0000 PKU--SEE PHENYLKETONURIA

08/09-1615 PLACEBO EFFECT, DRUG TESTING, PAINKILLERS, DOUBLE-BLIND RANDOMIZED CONTROLLED TRIALS, CCK-AGONISTS

08/09-2407 PLACEBO EFFECT, OSTEOARTHRITIS, ARTHRITIS, DIETARY SUPPLEMENTS, GLUCOSAMINE-CHONDROITIN ARTHRITIS INTERVENTION TRIAL

08/09-2075 PLACE CELLS, HIPPOCAMPUS, SPATIAL LEARNING, DORSOVENTRAL AXIS, PYRAMIDAL CELLS, BRAIN

08/09-0536 PLACENTA, STEM CELLS, FETAL MEMBRANE CELLS, HEMATOPOIETIC CELLS, REGENERATIVE MEDICINE

08/09-0436 PLACENTALIAN WRIST, TENRECOIDS, CARPAL FORM, MAMMALIAN SKELETON, WRIST BONES, EVOLUTIONARY MORPHOLOGY

08/09-1534 PLACENTAL MAMMALS, BETA-GLOBIN GENES, MAMMAL EVOLUTION, HEMOGLOBIN ISOFORMS, GENE LOSS

08/09-0699 PLACENTAL MAMMALS, LACTATION, MAMMALIAN EVOLUTION, EGG YOLK GENES, VITELLOGENIN, OVIPAROUS VERTEBRATES, MARSUPIALS, EMBRYO NOURISHMENT, MONOTREMES

08/09-2136 PLACENTAL PERFUSIONS, QUANTITATIVE STRUCTURE-ACTIVITY RELATIONSHIP (QSAR), GLYPHOSATE, CAFFEINE, BENZOIC ACID, PREGNANCY

08/09-1254 PLACODONTS, SAUROPTERYGIANS, EXTINCT AQUATIC REPTILES, PLESIOSAURS, PACHYPLEUROSAURS, NOTHOSAURS, DINOSAUR FOSSILS

08/09-2043 PLACOZOANS, TRICHOPLAX ADHAERENS, EUMETAZOANS, EMBRYOGENESIS, SIGNALING PATHWAYS, NEUROENDOCRINE FUNCTIONS

08/09-1886 PLAGUE, EPIDEMICS, DISEASE OUTBREAKS, PATHOGENS, ZOONOSES, ANIMAL-BORNE DISEASE

08/09-0337 PLAINS LEOPARD FROG, CRAYFISH, FROG POPULATION DECLINE, ARIZONA, RANA BLAIRI, AMPHIBIAN DECLINES

08/09-0568 PLAIN WREN, THRYOTHORUS MODESTUS, SONG STRUCTURE, DUETTING, REPERTOIRE SHARING, BIRD SONG

08/09-2026 PLANAR POLARITY, DROSOPHILA, TRICHOME, CELLULAR ASYMMETRY, FLAMINGO PROTEIN, FRUIT FLY BIOLOGY

08/09-1143 PLANKTON, BIODIVERSITY, ALPINE LAKES, CLIMATE CHANGE, CANADIAN ROCKIES, AQUATIC ECOSYSTEMS, SNOWFALLS, AIR TEMPERATURE, SNOWMELTS, DISSOLVED ORGANIC CARBON

08/09-0359 PLANKTON COMMUNITIES, CHAOS, FOOD WEBS, SPECIES INTERACTIONS, LYAPUNOV EXPONENT

08/09-1957 PLANKTONIC LARVAL DISPERSAL, PELAGOBENTHIC LIFE CYCLES, TROPICAL ABALONE, HALIOTIS ASININA, AMPHIROA, CORALLINE ALGAE

08/09-0064 PLANKTONIC PREDATION RATES, BENTHIC MARINE INVERTEBRATES, PREDATION, SAND DOLLAR, DENDRASTER EXCENTRICUS

08/09-2472 PLANT ANATOMY, BEHAVIORAL BIOLOGY, CONSERVATION, ECOLOGY, PLANT REPRODUCTION, FLOWERING PLANT EVOLUTION, BOTANY, BOOK REVIEW

08/09-1168 PLANT-ANIMAL INTERACTIONS, DEFORESTATION, TREE ROBUSTNESS, WIND DISPERSAL, ANIMAL DISPERSAL

08/09-0319 PLANT ANTAGONISTS, HUMMINGBIRDS, HERBIVORY, NECTAR ROBBING, POLLINATORS, TROCHILIDAE

08/09-0734 PLANTAR WARTS, DEOXYRIBONUCLEIC ACID (DNA) EDITING, HUMAN PAPILLOMAVIRUS (HPV)), APOLIPOPROTEIN B EDITING COMPLEX 3, PRECANCEROUS LESIONS

08/09-2283 PLANT ASSOCIATIONAL DEFENSES, TANNINS, HERBIVORY, FALLOW DEER, SPATIAL SCALE EFFECTS, DAMA DAMA

08/09-0634 PLANT AUTECOLOGY, CONSERVATION, OLYMPIC PENINSULA, XEROPHYLLUM TENAX, BEARGRASS

08/09-0700 PLANT-BACTERIAL SYMBIOSIS, FUNCTIONAL ADAPTATION, NITROGEN-FIXING BACTERIA, ROOT SYMBIOSES, EVOLUTIONARY ADAPTATIONS, BACTERIA EVOLUTION

08/09-1070 PLANT-BASED DRUGS, HERBS, MEDICINE, AYURVEDA, FREE RADICAL SCAVENGERS, ANTIOXIDANT ACTIVITY, CURCUMA LONGA, TURMERIC

08/09-0822 PLANT BIODIVERSITY, TRANSGENICS, GENETICS, AGRICULTURE, CROP BIODIVERSITY, BOOK REVIEW, RICE, WHEAT, CORN, SOYBEANS

08/09-0130 PLANT CELLS, REACTIVE OXYGEN SPECIES, ARABIDOPSIS THALIANA, ROOT HAIR CELLS, CELL SHAPES, NICOTINAMIDE ADENINE DINUCLEOTIDE PHOSPHATES, OXIDASES

08/09-0958 PLANT CELLS, GENE MUTATIONS, ANION CHANNELS, PLASMA MEMBRANE PROTEINS, SLOW ANION CHANNEL-ASSOCIATED 1, GUARD CELLS, STOMATA, ARABIDOPSIS THALIANA, LEAF EPIDERMIS

08/09-1996 PLANT CHEMICAL SIGNATURES, TROPICAL FORESTS, BIOGEOCHEMICAL HETEROGENEITY, REMOTE SENSING, SPECIES RICHNESS

08/09-0848 PLANT COLONIZATION, MYCORRHIZAL INOCULUM PROPAGATION, GLOMUS INTRARADICES, ARBUSCULAR MYCORRHIZAL FUNGI, FUNGI PROPAGATION

08/09-0810 PLANT COLORS, PHOTOSYNTHETIC BIOSIGNATURES, EXTRATERRESTRIAL LIFE, LIFE ON OTHER PLANETS, BIOSIGNATURES

08/09-1925 PLANT COMMUNITIES, BOOK REVIEW, BIODIVERSITY, CONSERVATION, ECOLOGY, WISCONSIN

08/09-1142 PLANT COMMUNITIES, CLIMATE CHANGE, HERBIVORY, SPECIES INTERACTIONS, GLOBAL WARMING, MUSKOXEN, CARIBOU, CATERPILLARS, ECOSYSTEM RESPONSE

08/09-0363 PLANT COMPOSITIONS, SPIDERS, ECOSYSTEM FUNCTIONS, GRASSLANDS, PREDATOR-PREY INTERACTIONS, GRASSHOPPERS

08/09-1094 PLANT COMPOUNDS, ANTIOXIDANTS, SYNTHETIC ANTIOXIDANTS, ROSELLE, HIBISCUS SABDARIFFA, POLYPHENOLIC COMPOUNDS

08/09-1942 PLANT CONSERVATION, EX SITU CONSERVATION, SEED BANKS, ORCHIDS, ENDANGERED PLANTS

08/09-1455 PLANT CONSERVATION, ENDANGERED PLANT SPECIES, JACQUEMONTIA RECLINATA, BEACH JACQUEMONTIA, GENETIC PLANT DIVERSITY, FLORIDA PLANT DIVERSITY

08/09-0874 PLANT DEFENSES, CARBON DIOXIDE, POPILLIA JAPONICA, DIABROTICA VIRGIFERA VIRGIFERA, SOYBEANS, GLYCINE MAX, INVASIVE INSECTS, ANTHROPOGENIC CHANGES

08/09-0827 PLANT DEFENSES, BRUSSELS SPROUTS, PIERIS BRASSICAE, TRICHOGRAMMA BRASSICAE, EGG PARASITOIDS, HOST-PARASITE INTERACTIONS, BUTTERFLIES, INSECT BEHAVIOR, PARASITOID WASPS, HERBIVOROUS INSECTS

08/09-0713 PLANT DEFENSE STRATEGIES, EVOLUTION, CARDENOLIDES, ASCLEPIAS, MILKWEEDS, EVOLUTIONARY DYNAMICS

08/09-1774 PLANT DENSITY, MAIZE, CROP YIELD, NITROGEN APPLICATION, LIGHT INTERCEPTION, ZEA MAYS

08/09-2210 PLANT DEVELOPMENT, CELL DIVISION, ROOT MERISTEMS, CYTOKININ, AUXIN

08/09-0244 PLANT DIETS, ANGIOSPERMS, EDIBLE PLANT SPECIES, HUMAN DIET, PHYLOGENETIC RELATIONSHIPS

08/09-0710 PLANT DISTRIBUTIONS, HEDYOTIS STRIGULOSA, GLACIAL ERA, POPULATION GENETICS, SPECIATION

08/09-0572 PLANT DISTRIBUTIONS, FLOWERING PLANTS, CLIMATE CHANGE, INVASIVE PLANTS, ORNAMENTAL FLOWERS, JEWELWEEDS, IMPATIENS

08/09-0868 PLANT DISTRIBUTION SHIFTS, CLIMATE CHANGE, SANTA ROSA MOUNTAINS, SOUTHERN CALIFORNIA, GLOBAL WARMING

08/09-0540 PLANT DOMESTICATION, MAIZE, EARLY AGRICULTURE, NORTH AMERICA, AGRICULTURE

08/09-1357 PLANT DOMESTICATION, PRE-COLUMBIAN AGRICULTURE, MEXICO, HELIANTHUS ANNUUS, SUNFLOWER, SEED SIZE

08/09-1112 PLANT DOMESTICATION, PHOTOSYNTHETIC RATE, RESOURCE ACQUISITION, MANIHOT ESCULENTA, CASSAVA, LEAF STRUCTURE

08/09-1737 PLANT ELEVATION CHANGES, CLIMATE CHANGE, GLOBAL WARMING, SPECIES DISTRIBUTION, EUROPE

08/09-1413 PLANT EVOLUTION, GENOME MODEL, TRANSGENIC CROPS, CARICA PAPAYA, PAPAYA, TROPICAL TREES, FRUIT TREES, ARABIDOPSIS

08/09-1518 PLANT EVOLUTION, FLORAL MIMICRY, COLLETES CUNICULARIUS, BEES, ORCHIDS, OPHRYS EXALTATA, MIMICRY

08/09-2090 PLANT EVOLUTION, FLOWERING PLANTS, ANGIOSPERMS, FOSSIL FLOWERS, ARCHAEFRUCTUS

08/09-0968 PLANT EVOLUTION, GENETIC DIVERSITY, FLOWERING DECISIONS, PERENNIAL PLANTS, CARDUUS NUTANS, CARLINA VULGARIS, EVOLUTION, ADAPTIVE DYNAMICS

08/09-1360 PLANT EVOLUTION, OPHIORRHIZA PUMILA, CAMPTOTHECA ACUMINATA, TOPOISOMERASE I, SECONDARY METABOLITES, CANCER TREATMENTS, HAPPY TREE, GENE MUTATIONS

08/09-0416 PLANT EVOLUTION, PHYSCOMITRELLA PATENS, TERRESTRIAL PLANTS, GENOME SEQUENCING, LAND COLONIZATION, EVOLUTIONARY PROCESSES

08/09-1646 PLANT EVOLUTION, LYCOPHYTES, FERNS, SEEDLESS VASCULAR PLANTS, BOOK REVIEW

08/09-1247 PLANT EVOLUTION, RAPID SPECIES FORMATION, POLYPLOIDY, CHROMOSOMAL ABNORMALITIES, SPECIATION

08/09-0980 PLANT EVOLUTION, EVERGREEN LEAVES, COGRADIENT VARIATIONS, PHENOTYPIC PLASTICITY, ENVIRONMENTAL GRADIENTS, EVOLUTION, LEAF MASS

08/09-1809 PLANT EXTINCTIONS, ISLAND BIODIVERSITY, EXOTIC SPECIES, BIODIVERSITY, EXTINCTION RATE, SPECIES INVASION

08/09-1263 PLANT FOSSIL RECORD, WOOD EVOLUTION, AUXIN FLOW, GENE EXPRESSION, FOSSIL PLANTS

08/09-0580 PLANT GENE FLOW, REPRODUCTIVE COMPATIBILITY, ENDEMIC PLANTS, GENETIC DIFFERENTIATION, MAGUIRE PRIMROSE

08/09-0689 PLANT GENOMES, TRANSPOSABLE ELEMENTS, GENE DEGENERATION, SILENE LATIFOLIA, CHROMOSOME DEGENERATION, X CHROMOSOME, Y CHROMOSOME

08/09-0559 PLANT GENOMES, FLOWER EVOLUTION, FLORAL SYMMETRY, ORGAN INTERNAL ASYMMETRY, ZYGOMORPHY, PISUM SATIVUM, PEAS, DORSOVENTRAL ASYMMETRY

08/09-1993 PLANT GENOMES, TUMOR-INDUCING PLASMID, CROWN GALL TUMOR, AGROBACTERIUM TUMEFACIENS, HORIZONTAL GENE TRANSFER, ARABIDOPSIS THALIANA

08/09-0631 PLANT GENOTYPES, MYZOCALLIS ASCLEPIADIS, APHIS ASCLEPIADIS, ASCLEPIAS SYRIACA, MILKWEED, ARTHROPOD COMMUNITY STRUCTURE

08/09-1384 PLANT GROWTH, SEEDLING SURVIVAL, SLOW-RELEASE FERTILIZATION, FERTILIZATION REGIMES, MYCORRHIZAL FUNGAL INOCULATION, ARBUSCULAR MYCORRHIZAE, HORTICULTURAL PRACTICES

08/09-0321 PLANT GROWTH, HUMAN HEALTH, ULTRAVIOLET B RADIATION, OZONE, AQUATIC ECOSYSTEMS

08/09-0121 PLANT GROWTH, DELLA PROTEINS, PHOTORECEPTORS, NUCLEAR TRANSCRIPTION FACTORS, ARABIDOPSIS THALIANA, CELL ELONGATION, GIBBERELLINS

08/09-2242 PLANT GROWTH, ISOTOPE FRACTIONATION, TRITICUM AESTIVUM, WHEAT, MAGNESIUM

08/09-0835 PLANT GROWTH, DELLA PROTEINS, ARABIDOPSIS, GIBBERELLIN, REACTIVE OXYGEN SPECIES, PLANT SURVIVAL, STRESS TOLERANCE

08/09-2204 PLANT GROWTH, ZINC KNUCKLE PROTEINS, ARABIDOPSIS THALIANA, CIRCADIAN CLOCKS, THALE CRESS, MORNING-SPECIFIC GROWTH

08/09-1678 PLANT GROWTH, GENE EXPRESSION, PHYTOHORMONES, CIRCADIAN CLOCKS, LIGHT SIGNALING

08/09-0914 PLANT HEALTH, LEAF DAMAGE, BIOINDICATORS, OZONE-INDUCED PLANT DAMAGE, ATMOSPHERIC OZONE

08/09-1692 PLANT HETEROZYGOSITY, CYCADS, DIOON GENUS, GENETIC STRUCTURE, MEXICAN PACIFIC SEABOARD

08/09-1716 PLANT HISTORY, BOTANICAL GARDENS, SAUDI ARABIA, PALEOBOTANY, DESERTIFICATION, KING ABDULLAH INTERNATIONAL BOTANICAL GARDENS

08/09-1685 PLANT HORMONES, TERPENOIDS, SHOOT BRANCHING, STRIGOLACTONES, GENE MUTATIONS

08/09-0385 PLANT HORMONES, TISSUE PATTERNING, TOTIPOTENCY, TISSUE REGENERATION, ANIMAL REGENERATION, GENETIC PATTERNING

08/09-0565 PLANT HORMONES, PERICYCLE CELLS, CELL IDENTITY, FOUNDER CELLS, AUXIN, ORGANOGENESIS, LATERAL ROOTS, MORPHOGENESIS

08/09-1644 PLANT HYBRIDS, ANIMALS, INTERSPECIFIC HYBRIDIZATION, HYBRIDS, MATE CHOICE

08/09-1675 PLANT IMMUNITY, S-NITROSYLATION, SALICYLIC ACID, INNATE IMMUNITY, DISEASE RESISTANCE, CELLULAR REDUCTION OXIDATION

08/09-0966 PLANT-INSECT INTERACTIONS, GLOBAL WARMING, CLIMATE CHANGE, PALEOCENE-EOCENE THERMAL MAXIMUM, BIGHORN BASIN, HERBIVORY

08/09-1486 PLANT-INSECT INTERACTIONS, POLYPLOIDY, CAMPIGLOSSA FOOTEORUM, ARNICA CORDIFOLIA, HEARTLEAF ARNICA

08/09-0582 PLANT-INSECT INTERACTIONS, CARBON DIOXIDE ATTRACTION, POLLINATION, DATURA WRIGHTII, HAWKMOTH, MANDUCA SEXTA, INSECT BEHAVIOR, OLFACTORY STIMULI, FLOWERING PLANTS

08/09-2280 PLANT-INSECT MUTUALISM, YUCCA GLAUCA, MOTH-YUCCA MUTUALISM, SEED PREDATION, ANT PREDATION, SOAPWEED YUCCA

08/09-1473 PLANT INVASIONS, ECONOMIC DEVELOPMENT, CHINA, INVASIVE SPECIES, BIOLOGICAL INVASIONS

08/09-1761 PLANT LITTER DECOMPOSITION, MINERALIZATION, NITROGEN TO CARBON RATIO, NUTRIENT CYCLING, ECOSYSTEM STOICHIOMETRY

08/09-1245 PLANT METABOLIC DIVERSIFICATION, OXIDOSQUALENE CYCLASES, ARABIDOPSIS THALIANA, TRITERPENES, OPERONS, GENE CLUSTERS

08/09-2341 PLANT MIGRATION ROUTES, QUATERNARY GLACIATION, WILD GRAPEVINE, VITIS VINIFERA, GRAPEVINE

08/09-2281 PLANT NUTRIENT UPTAKE, NITROGEN SOURCES, SNOWMELT, BOREAL FORESTS, HYLOCOMIUM SPLENDENS, STAIRSTEP MOSS

08/09-2035 PLANT ORGANS, HIGH-PLOIDY SYNDROMES, COMPENSATION, LEAVES, ORGAN DEVELOPMENT, MULTICELLULAR ORGANS

08/09-1974 PLANT PARASITES, PARASITISM, GENOME SEQUENCES, MELOIDOGYNE HAPLA, ROOT-KNOT NEMATODES, HOST-PARASITE INTERACTIONS

08/09-0030 PLANT-PATHOGENIC BACTERIA, CLAVIBACTER MICHIGANENSIS SUBSPECIES SEPEDONICUS, RING ROT, CORYNEBACTERIUM, PATHOGENIC BACTERIAL PATHOGENS

08/09-0029 PLANT-PATHOGENIC MICROBE, CLAVIBACTER MICHIGANENSIS MICHIGANENSIS, ACTINOMYCETES, TOMATO PATHOGENS, BIOTROPHIC PHYTOPATHOGENS, GENOME SEQUENCE

08/09-1411 PLANT PATHOGENS, VIRULENCE FACTORS, PSEUDOMONAS SYRINGAE, SYRINGOLIN A, PHASEOLUS VULGARIS, BEANS, YEASTS, PROTEASOME INHIBITORS, GLIDOBACTIN A, SYRBACTINS, CANCER TREATMENT

08/09-0925 PLANT PHENOLOGY, CLIMATE CHANGE, SPRING FREEZE, FROST DAMAGE, EXTREME TEMPERATURE FLUCTUATIONS

08/09-0001 PLANT-POLLINATOR INTERACTIONS, OLFACTION, POLLINATION, INSECT FORAGING, FLOWER VISITATION, MANDUCA SEXTA, DATURA WRIGHTII, AGAVE PALMERI, HAWKMOTHS

08/09-1176 PLANT POPULATION MONITORING, CONSERVATION, POPULATION MONITORING PROGRAMS, ANIMAL POPULATION MONITORING

08/09-0907 PLANT PROCESSES, NITROGEN FIXATION, CYANOBACTERIA, GLUCONACETOBACTER DIAZOTROPHICUS

08/09-1284 PLANT-PRODUCED VACCINES, IMMUNOGENICITY, FOLLICULAR B CELL LYMPHOMA, IDIOTYPE VACCINES, NON-HODGKIN'S LYMPHOMA, CANCER TREATMENT

08/09-0060 PLANT PRODUCTION, NITROGEN DEPOSITION, GRASSLAND PLANTS, AGRICULTURAL POLLUTION, FERTILIZER IMPACTS

08/09-0595 PLANT PROPAGATION, DESERT PLANTS, BOYCE THOMPSON ARBORETUM, ARBORETUMS, BOTANICAL GARDENS

08/09-0307 PLANT PROTECTION, ANT PREDATION, TETRAPONERA AETHIOPS, MYRMECOPHYTE, ANT-PLANT INTERACTIONS, BARTERIA FISTULOSA, HOST PLANTS, PREDATORY ANTS

08/09-0642 PLANT RECOLONIZATION, WIND-DISPERSED PLANTS, VOLCANIC CRATERS, MOUNT ST. HELENS, SPECIES INVENTORIES, VASCULAR PLANTS

08/09-2472 PLANT REPRODUCTION, ECOLOGY, CONSERVATION, BEHAVIORAL BIOLOGY, PLANT ANATOMY, FLOWERING PLANT EVOLUTION, BOTANY, BOOK REVIEW

08/09-0401 PLANT REPRODUCTION, FLOWERING PLANTS, ARABIDOPSIS, DYAD MUTANTS, ASEXUAL REPRODUCTION, TRIPLOID SEEDS, APOMIXIS

08/09-1226 PLANT REPRODUCTION, HERMAPHRODITIC CHORDATES, CIONA INTESTINALIS, SELF-STERILITY, GENDER-RECOGNITION MOLECULES

08/09-0562 PLANT REPRODUCTION, SELECTIVE FERTILIZATION, POLLINATION, RUMEX NIVALIS, DIOECIOUS PLANTS, SEX RATIOS, ENVIRONMENTAL EFFECTS

08/09-1695 PLANT REPRODUCTION, ARABIDOPSIS THALIANA, TRANSMITTING TRACT, FLOWERING PLANTS, POLLEN TUBES, FEMALE PLANT REPRODUCTION

08/09-0300 PLANT REPRODUCTION, REPRODUCTIVE DIVERSITY, EMBRYO-NOURISHING STRATEGIES, HYDATELLACEAE, FLOWERING PLANTS, ANGIOSPERM EVOLUTION

08/09-0581 PLANT ROOTS, GENE EXPRESSION, BACTERIAL SYMBIOSES, FRANKIA, RHIZOBIA, FUNGI, ARBUSCULAR MYCORRHIZA, CASUARINA GLAUCA, ACTINORHIZAL SYMBIOSES, ROOT ENDOSYMBIOSES

08/09-1425 PLANT ROOTS, ARABIDOPSIS, CELL IDENTITY, SALINITY STRESSES, STRESS RESPONSES, ROOT CELLS

08/09-0086 PLANT ROOTS, ISOTOPE METHODS, MINIRHIZOTRONS, RESIDENCE TIME, BIOMASS, CARBON CYCLE, SOIL CARBON, LIFE SPANS, FINE ROOTS

08/09-0286 PLANTS, BIOSYNTHETIC PATHWAYS, L-TRYPTOPHAN, AUXIN-DEPENDENT PATHWAYS, AMINOTRANSFERASES, SHADE AVOIDANCE SYNDROME

08/09-1898 PLANTS, PHARMACEUTICALS, BIODIVERSITY, CENTRAL ASIA, ANTIINFLAMMATORY DRUGS, AJUGA TURKESTANICA, WHITE SAGEBRUSH, ARTEMISIA LEUCODES

08/09-1110 PLANT SCIENCE, BIOLISTIC GUN, TRANSGENIC PLANTS, AGROBACTERIUM TUMIFACIENS, GENETICALLY ENGINEERED PLANTS

08/09-1908 PLANT SCIENCE, DISEASE PREVENTION, HEALTHY FOOD DEVELOPMENT, NUTRITION, FOOD ALTERATIONS, BIOACTIVE COMPOUNDS

08/09-0325 PLANT SMUGGLING, DIONAEA MUSCIPULA, CONSERVATION, NORTH CAROLINA-SOUTH CAROLINA BORDER, CARNIVOROUS PLANTS, VENUS FLYTRAP

08/09-0984 PLANT SPECIATION, POLLINATOR SHIFTS, HUMMINGBIRD POLLINATION, HAWKMOTH POLLINATION, SPECIATION, IPOMOPSIS

08/09-1087 PLANT SPECIES IDENTIFICATION, ELECTRONIC FIELD GUIDE, LEAF SHAPES, IMAGE IDENTIFICATION SYSTEM, BOTANY

08/09-0068 PLANT SUBSPECIES, GENETIC DIVERSITY, SAXIFRAGA PANICULATA, PLEISTOCENE GLACIATIONS, INTER-GLACIAL PERIODS, ICE AGES, FRAGMENTATION, QUATERNARY CLIMATIC CHANGES

08/09-0835 PLANT SURVIVAL, REACTIVE OXYGEN SPECIES, GIBBERELLIN, ARABIDOPSIS, DELLA PROTEINS, PLANT GROWTH, STRESS TOLERANCE

08/09-0101 PLANT VARIATIONS, SOLANUM LYCOPERSICUM, FRUIT SHAPES, TOMATO FRUIT, MORPHOLOGICAL VARIATIONS, GENE DUPLICATIONS, RETROTRANSPOSONS

08/09-0555 PLANT VASCULAR EFFICIENCY, HYDRAULICS, EVAPORATION, LEAF VEIN DENSITY, MICROFLUIDIC DEVICES, EVAPORATIVE PUMPS, BIOMIMETICS, WATER TRANSPORT

08/09-1622 PLAQUE DEPOSITION, INTRA-CEREBRAL MICRODIALYSIS, NEUROLOGICAL STATUS, BRAIN INJURIES, AMYLOID-BETA PEPTIDES, ALZHEIMER'S DISEASE

08/09-0473 PLAQUE FORMATION, AMYLOID PLAQUES, NEURODEGENERATIVE DISORDERS, ALZHEIMER'S DISEASE, BRAIN DISEASE

08/09-0185 PLAQUES, RENIN-ANGIOTENSIN-ALDOSTERONE SYSTEM, LIPOPROTEINS, ATHEROSCLEROSIS, LIPID METABOLISM, HEART ATTACKS, CARDIOVASCULAR DISEASE

08/09-0475 PLAQUES, NEURODEGENERATIVE DISEASES, MULTIPLE SCLEROSIS, PROTEIN C INHIBITOR, BRAIN LESIONS, PROTEOMIC ANALYSIS

08/09-2042 PLASMA MEMBRANE, BUDDING YEAST, POSITIVE FEEDBACKS, SIGNALING MOLECULES, CELL POLARITIES

08/09-0958 PLASMA MEMBRANE PROTEINS, SLOW ANION CHANNEL-ASSOCIATED 1, GUARD CELLS, STOMATA, ARABIDOPSIS THALIANA, ANION CHANNELS, GENE MUTATIONS, PLANT CELLS, LEAF EPIDERMIS

08/09-0457 PLASMINOGEN, ORAL BACTERIA, STREPTOCOCCI, DENTAL PLAQUE, BACTERIAL INFECTIONS, PERIODONTAL HEALTH

08/09-1525 PLASMODIUM CHABAUDI, MALARIA PARASITES, KIN DISCRIMINATION, SEX RATIOS, LOCAL MATE COMPETITION, PARASITIC INFECTIONS

08/09-0744 PLASMODIUM FALCIPARUM, MALARIA, PYRUVATE KINASE DEFICIENCY, ERYTHROCYTES, GENE MUTATIONS

08/09-1280 PLASMODIUM FALCIPARUM, RED BLOOD CELLS, ERYTHROCYTES, FEBRILE TEMPERATURES, MALARIA, REFRACTIVE INDICES, CELL MEMBRANE DYNAMICS, PATHOLOGICAL STATES

08/09-2170 PLASTICS, MATERIAL DEGRADATION, SMITHSONIAN INSTITUTION, NATIONAL MUSEUM OF AMERICAN HISTORY, TRIPHENYL PHOSPHATE

08/09-0191 PLASTICS, CHILDREN'S HEALTH, BISPHENOL A, PHTHALATES, ENDOCRINE DISRUPTERS, FEMINIZATION

08/09-2441 PLASTICS, POLYMERS, MUSEUM COLLECTIONS, ART PRESERVATION, MATERIALS SCIENCE

08/09-2100 PLASTIC SURGERY, SKIN GRAFTING, SOFT-TISSUE WOUNDS, TIE-OVER BOLSTER DRESSINGS, SPONGE DRESSING

08/09-0747 PLASTIN 3, SPINAL MUSCULAR ATROPHY, SURVIVAL MOTOR NEURON 1, GENE MUTATIONS, NEUROMUSCULAR DISEASE, DISEASE SEVERITY

08/09-2117 PLATELET-DERIVED GROWTH FACTOR-ALPHA RECEPTOR, HUMAN CYTOMEGALOVIRUSES, VIRAL INFECTIONS, GENE EXPRESSION, CONGENITAL INFECTIONS

08/09-1560 PLATELETS, PETECHIAE, VASCULAR WALLS, THROMBOCYTOPENIA, TROPHOGENS

08/09-0151 PLATE TECTONICS, MOLECULAR CLOCKS, NEW ZEALAND, GALAXIIDS, QUATERNARY LANDFORMS, GENETIC DIVERGENCE

08/09-1760 PLATE TECTONICS, INDO-AUSTRALIAN ARCHIPELAGO, MARINE BIOGEOGRAPHY, BIODIVERSITY HOTSPOTS, SPECIES RICHNESS

08/09-0470 PLATINUM-BASED THERAPIES, MAINTENANCE THERAPY, CHEMOTHERAPY, NON-SMALL CELL LUNG CANCER, CANCER/LUNG

08/09-0351 PLATINUM POLLUTION, PALLADIUM POLLUTION, CATALYTIC CONVERTERS, METAL CONTAMINATION, ARENICOLA MARINA, WATER POLLUTION

08/09-1097 PLATTE RIVER BASIN, EVERGLADES, BOOK REVIEW, ENVIRONMENTAL LAW, WATERSHED MANAGEMENT, CONSERVATION, ECOSYSTEM RESTORATION, CHESAPEAKE BAY, ADAPTIVE MANAGEMENT

08/09-0697 PLATYPUS, JAW, FOSSIL REMAINS, EVOLUTION, AUSKTRIBOSPHENOS, TEINOLOPHOS TRUSLERI, EAR DEVELOPMENT

08/09-1218 PLATYPUS, GENOME ANALYSIS, EVOLUTIONARY BIOLOGY, ORNITHORHYNCHUS ANATINUS, MONOTREMES, EGG-LAYING MAMMALS

08/09-1203 PLATYPUS GENOME, ORNITHORHYNCHUS ANATINUS, MONOTREMES, SEXUAL REPRODUCTION, MAMMALIAN SEX CHROMOSOMES, SEX CHROMOSOMES

08/09-0740 PLECTIN-1, DIAGNOSTIC IMAGING, MOLECULAR MARKERS, NANOPARTICLES, PANCREATIC DUCTAL ADENOCARCINOMA

08/09-1906 PLEIOTROPIC DRUG RESISTANCE, FUNGAL INFECTIONS, ANTIFUNGAL DRUGS, MULTIDRUG RESISTANCE, ADENOSINE TRIPHOSPHATE (ATP) BINDING CASSETTES

08/09-1931 PLEIOTROPY, ANIMAL COLORATION, MELANOCORTIN SYSTEM, AGOUTI-SIGNALING PROTEIN, BEHAVIORAL DIFFERENCES

08/09-0069 PLEISTOCENE, CLIMATE CHANGES, DISTRIBUTION PATTERNS, PALEARCTIC BIOGEOGRAPHY, ARCTIC-ALPINE INSECTS, QUATERNARY GLACIATIONS

08/09-0068 PLEISTOCENE GLACIATIONS, INTER-GLACIAL PERIODS, ICE AGES, FRAGMENTATION, QUATERNARY CLIMATIC CHANGES, SAXIFRAGA PANICULATA, GENETIC DIVERSITY, PLANT SUBSPECIES

08/09-1258 PLEISTOCENE OVERKILL HYPOTHESIS, CALIFORNIA, FLIGHTLESS BIRDS, HOLOCENE EXTINCTIONS, SEA DUCKS, CHENDYTES LAWI

08/09-1254 PLESIOSAURS, EXTINCT AQUATIC REPTILES, SAUROPTERYGIANS, PLACODONTS, PACHYPLEUROSAURS, NOTHOSAURS, DINOSAUR FOSSILS

08/09-0714 PLEURONECTIFORMS, HETERONECTES CHANETI, FLATFISH ASYMMETRY, EVOLUTION, AMPHISTIUM, CRANIAL ASYMMETRIES

08/09-0512 PLIERS, TOOL USE, MOTOR SYSTEM, MONKEYS, FINGER MOVEMENT, PRIMATE BEHAVIOR

08/09-1396 PLUMAGE BRIGHTNESS, AGE-RELATED DIFFERENCES, INDIVIDUAL QUALITIES, TACHYCINETA BICOLOR, TREE SWALLOWS, BIRD CHARACTERISTICS

08/09-0853 PLUMAGE COLOR, COLORATION EVOLUTION, TETRAHEDRAL COLOR SPACES, CYANOCOMPSA, PASSERINA, BUNTINGS, BIRD COLOR PERCEPTION

08/09-1928 PLUMAGE VARIATION, MORICHE ORIOLE, ICTERUS SPECIES, EPAULET ORIOLE, SOUTH AMERICAN PASSERINE BIRDS, HYBRIDIZATION ZONES, SPECIES BOUNDARY LIMITS

08/09-0153 PLUMULITES BENGTSONI, EVOLUTION, PALEOZOIC ANNELIDS, MACHAERIDIANS, NEW SPECIES, MOROCCAN FOSSILS

08/09-0687 PLURIPOTENCY, EMBRYONIC STEM CELLS, STEM CELL SELF-RENEWAL, TRANSCRIPTION NETWORKS, CELL DIFFERENTIATION

08/09-0940 PLURIPOTENCY, SELF-RENEWAL, EMBRYONIC STEM CELLS, CELL DIFFERENTIATION, TRANSCRIPTION FACTORS, LEUKEMIA INHIBITORY FACTORS

08/09-1338 PLURIPOTENCY, EMBRYONIC STEM CELLS, CHROMATIN, STEM CELLS, CELL DIFFERENTIATION

08/09-2306 PLURIPOTENCY, STEM CELLS, HUMAN EMBRYONIC STEM CELLS, SOX2, CELL SELF-RENEWAL

08/09-2314 PLURIPOTENCY, ADULT STEM CELLS, MULTIPOTENT ADULT GERMLINE STEM CELLS, NEURONS, GLIAL CELLS, DIFFERENTIATION, STEM CELLS

08/09-1219 PLURIPOTENCY, CELL SELF-RENEWAL, EMBRYONIC STEM CELLS, RE1-SILENCING TRANSCRIPTION FACTOR, NEUROGENESIS

08/09-0116 PLURIPOTENCY, CELL REPROGRAMMING, SOMATIC CELLS, TRANSCRIPTION FACTORS, EMBRYONIC STEM CELLS, STEM CELLS

08/09-0963 PLURIPOTENCY-ASSOCIATED GENES, NEUROSPHERE CELLS, CHROMATIN-MODIFYING AGENTS, STEM CELLS, GENE EXPRESSION

08/09-0663 PLURIPOTENT CELLS, STEM CELLS, ADULT CELLS, BETA CELLS, EPITHELIAL CELLS, PANCREATIC EXOCRINE CELLS, CELL REPROGRAMMING

08/09-2470 PLURIPOTENT STEM CELLS, EMBRYONIC STEM CELLS, STEM CELLS, HUMAN EMBRYONIC STEM CELLS, DRUG DEVELOPMENT

08/09-0254 PLURIPOTENT STEM CELLS, EMBRYONIC STEM CELLS, STEM CELL THERAPY, SICKLE CELL DISEASE, ANEMIA

08/09-1490 PLUTELLA XYLOSTELLA, DIAMONDBACK MOTH, BRASSICA, CRUCIFEROUS CROPS, ALASKA, CLIMATE CHANGE

08/09-2129 PNEUMONIA RISK, INFLUENZA, FLU SHOTS, HEALTHY-USER EFFECT, 3-FOOT RULE, ELDERCARE

08/09-2292 POACHING, LEATHERBACK TURTLES, DERMOCHELYS CORIACEA, TURTLE CONSERVATION, ILLEGAL TURTLE EGG HARVEST, COSTA RICA

08/09-2013 POACHING, VENEZUELA, ANDEAN BEARS, TREMARCTOS ORNATUS, HUMAN-BEAR ENCOUNTERS, CONSERVATION

08/09-0607 POACHING, ASIA, ENDANGERED SPECIES, CONSERVATION, UNCIA UNCIA, SNOW LEOPARDS

08/09-2293 POCILLOPORA DAMICORNIS, GREAT BARRIER REEF, MARINE PROTECTED AREAS, HIGH-LATITUDE CORAL REEFS, GONIASTREA AUSTRALENSIS, CAULIFLOWER CORAL, LESSER STAR CORAL

08/09-2270 POECILE ATRICAPILLUS, SONGBIRD HEALTH, DIOXINS, POLYCHLORINATED BIPHENYLS (PCBS), BEAK DEFORMITIES, BLACK-CAPPED CHICKADEE

08/09-2239 POECILIA MEXICANA, ADAPTATIONS, EXTREME HABITATS, CAVE-DWELLING FISH, SHORTFIN MOLLY, RESOURCE USE, TROPHIC ECOLOGY

08/09-1405 POECILIA MEXICANA, ATLANTIC MOLLIES, DECEPTIVE ANIMAL COMMUNICATION, ANIMAL COMMUNICATION, AMAZON MOLLIES, MATING PREFERENCE

08/09-0017 POGONOMYRMEX, HARVESTER ANTS, CASTE DIFFERENTIATION, ANT COLONIES, QUEEN ANTS, INSECT REPRODUCTION, ANT BEHAVIOR, FEMALE CASTE DETERMINATION

08/09-0099 POIKILOTHERMIC ORGANISMS, CELLULAR DEFORMATION, MECHANOSENSORY NEURONS, DROSOPHILA, MECHANOTRANSDUCTION, CELL SHAPE, ENVIRONMENTAL STRESS

08/09-0050 POINT REYES NATIONAL SEASHORE, GRAY WHALES, BIG BEND NATIONAL PARK, BUTTERFLIES, CARIBOU, MIGRATION

08/09-0032 POISONOUS FROGS, COLOR PATTERNS SELECTION, DENDROBATES TINCTORIUS, NATURAL SELECTION, FROG COLORING EVOLUTION

08/09-1125 POISONOUS FROGS, BROMELIADS, DENDROBATES VENTRIMACULATUS, FROG TERRITORIALITY, AMPHIBIAN SPACE USE, REPRODUCTIVE RESOURCE DEFENSE

08/09-0809 POISONOUS SNAKES, VENOM-BASED MEDICINES, SNAKE VENOM, BLOOD-PRESSURE MEDICINE, CHEMOTHERAPEUTIC AGENTS

08/09-0042 POLAR BEARS, PERFLUOROALKYL CONTAMINANTS, PERSISTENT ORGANIC POLLUTANTS, ORGANOHALOGENS, URSUS MARITIMUS, EAST GREENLAND

08/09-0079 POLAR BEAR TOXICITY, URSUS MARITIMUS, ADIPOSE TISSUE, BROMINATED CONTAMINANTS, CHLORINATED CONTAMINANTS, ORGANOHALOGENS, TISSUE TARGETS

08/09-1468 POLAR DESERT ECOSYSTEMS, TOXIC METAL DEPOSITION, BACKGROUND MERCURY LEVELS, MERCURY, ANTARCTICA

08/09-2067 POLARIZED NUCLEI, CAPILLARITY SCALING, FOLDING MECHANISM, NUCLEI, PROTEIN FOLDING

08/09-1438 POLAR MEMBRANE LIPIDS, MARINE SEDIMENTS, GLOBAL BIOMASS BUDGETS, BACTERIA, ARCHAEA, TOTAL ORGANIC CARBON, MICROBIAL COMMUNITIES, SEAFLOOR ECOSYSTEMS

08/09-1020 POLING/HANNAH, AUTISM, VACCINES, CHILDREN'S HEALTH, IMMUNIZATION-INDUCED ENCEPHALOPATHY

08/09-1914 POLIOVIRUSES, CODON PAIR BIAS, SYNTHETIC ATTENUATED VIRUS ENGINEERING, AMINO ACID SEQUENCES, VIRAL GENOMES

08/09-1414 POLLEN RECORD, DOMINICAN REPUBLIC, ZEA MAYS, HISPANIOLA, AGRICULTURAL HISTORY, MAIZE, LAKE SEDIMENTS, BIOGEOGRAPHY, PREHISTORIC CROPS

08/09-1113 POLLEN TRANSFER, STAMINAL COLUMN EXSERTION, ECUADOR, INTERSPECIFIC VARIATION, FLOWER FORM VARIATION, BAT POLLINATORS, BURMEISTERA

08/09-1695 POLLEN TUBES, FLOWERING PLANTS, TRANSMITTING TRACT, ARABIDOPSIS THALIANA, PLANT REPRODUCTION, FEMALE PLANT REPRODUCTION

08/09-0860 POLLINATION, VARROA MITES, HIVE INFECTIONS, BEE DISEASES, HONEY BEES, COLONY COLLAPSE DISORDER, APIS MELLIFERA, INSECT POPULATION DECLINES

08/09-0562 POLLINATION, RUMEX NIVALIS, DIOECIOUS PLANTS, SEX RATIOS, SELECTIVE FERTILIZATION, PLANT REPRODUCTION, ENVIRONMENTAL EFFECTS

08/09-0281 POLLINATION, WASPS, FICUS, FIG TREES, PARASITES, MUTUALISM, AGAONIDAE

08/09-2223 POLLINATION, NATURALIZATION, INTRODUCED SPECIES, EUGLOSSA VIRIDISSIMA, DALECHAMPIA, CLUSIA, ORCHID BEES

08/09-1676 POLLINATION, FLORAL SCENTS, NICOTINE, BENZYL ACETONE, SECONDARY METABOLITES

08/09-1383 POLLINATION, NATIVE BEES, HABITAT LOSS, BEE POLLINATORS

08/09-0038 POLLINATION, NATIVE BEES, HONEY BEES, COLONY COLLAPSE DISORDER, BEES

08/09-0582 POLLINATION, CARBON DIOXIDE ATTRACTION, PLANT-INSECT INTERACTIONS, DATURA WRIGHTII, HAWKMOTH, MANDUCA SEXTA, INSECT BEHAVIOR, OLFACTORY STIMULI, FLOWERING PLANTS

08/09-0001 POLLINATION, INSECT FORAGING, FLOWER VISITATION, MANDUCA SEXTA, DATURA WRIGHTII, AGAVE PALMERI, HAWKMOTHS, OLFACTION, PLANT-POLLINATOR INTERACTIONS

08/09-0852 POLLINATOR DECEPTION, INSECT BEHAVIOR, WASP POLLINATORS, LISSOPIMPLA EXCELSA, CRYPTOSTYLIS, TONGUE ORCHIDS, ORCHID POLLINATION, SEXUALLY DECEPTIVE ORCHIDS

08/09-0319 POLLINATORS, NECTAR ROBBING, HERBIVORY, HUMMINGBIRDS, PLANT ANTAGONISTS, TROCHILIDAE

08/09-0560 POLLINATORS, TREESHREWS, BERTAM PALM, EUGEISSONA TRISTIS, PTILOCERCUS LOWII, FERMENTED NECTAR, ALCOHOL CONSUMPTION, HUMAN EVOLUTION

08/09-1686 POLLINATORS, BIMODAL POLLINATION, XYSMALOBIUM UNDULATUM, CHAFER BEETLES, POMPLINID WASPS, AFRICAN MILKWEED

08/09-0984 POLLINATOR SHIFTS, PLANT SPECIATION, HUMMINGBIRD POLLINATION, HAWKMOTH POLLINATION, SPECIATION, IPOMOPSIS

08/09-1989 POLLUTION EFFECTS, PARTITIONING, TOXICITY, MULTIWALLED CARBON NANOTUBES, NANOTUBES

08/09-1988 POLLUTION INGESTION, PORCELLIO SCABER, TERRESTRIAL ISOPODS, TITANIUM DIOXIDE NANOPARTICLES, NANOPARTICLE TOXICITY

08/09-2356 POLY-(ADP-RIBOSE) POLYMERASE (PARP-1), MITOCHONDRIAL DYSFUNCTION, OXIDATIVE STRESS, RETINOL, VITAMIN A

08/09-2336 POLYANDRY, SELFISH GENETIC ELEMENTS, FRUIT FLIES, DROSOPHILA PSEUDOOBSCURA, SEX RATIO, OFFSPRING FITNESS

08/09-1049 POLYANIONS, SEXUALLY TRANSMITTED DISEASES (STDS), CLINICAL TRIALS, INFECTIONS, HUMAN IMMUNODEFICIENCY VIRUS (HIV), MICROBICIDES, REVERSE TRANSCRIPTASE INHIBITORS

08/09-1732 POLYAROMATIC HYDROCARBONS, CHILDREN'S HEALTH, AIR POLLUTION, CHINA, MOLECULAR EPIDEMIOLOGY

08/09-1060 POLYBROMINATED DIBENZO-P-DIOXINS AND FURANS, ORGANIC POLLUTANTS, BROMINATED FLAME RETARDANTS, POLYBROMINATED DIPHENYL ETHERS, ETHANE, AIR POLLUTION, ENDOCRINE DISRUPTION

08/09-1464 POLYBROMINATED DIPHENYL ETHERS, PERSISTENT ORGANIC POLLUTANTS, MEDITERRANEAN SEA, SWORDFISH, CHLORINATED PESTICIDES, XIPHIAS GLADIUS

08/09-0023 POLYCHAETE TUBE WORMS, MARINE WORMS, DECORATION, DIOPATRA CUPREA, CRYPSIS

08/09-2270 POLYCHLORINATED BIPHENYLS (PCBS), BEAK DEFORMITIES, BLACK-CAPPED CHICKADEE, DIOXINS, SONGBIRD HEALTH, POECILE ATRICAPILLUS

08/09-0357 POLYCHLORINATED BIPHENYLS (PCBS), PREDATORY BIRDS, HYDROXYLATED POLYCHLORINATED BIPHENYLS, PERSISTENT TOXIC POLLUTANTS, BIOACCUMULATION, GREY HERON, ACCIPITER NISUS

08/09-2266 POLYCHLORINATED BIPHENYLS (PCBS), AROCLOR 1248, SONGBIRD DEVELOPMENT, BIRD BRAINS, ZEBRA FINCHES, TAENIOPYGIA GUTTATA

08/09-2232 POLYCHLORINATED BIPHENYLS (PCBS), TREE SWALLOWS, DIOXIN CONTAMINATION, CORTICOSTERONES, STRESS RESPONSE, TACHYCINETA BICOLOR

08/09-1965 POLYCHLORINATED BIPHENYLS (PCBS), NORWEGIAN ARCTIC POLLUTION, LARUS HYPERBOREUS, SEABIRD EGG CONTAMINATION, PERSISTENT ORGANIC POLLUTANTS, ORGANOCHLORINE COMPOUNDS, GLAUCOUS GULL

08/09-2101 POLYCOMB GROUP GENES, METANEPHRIC MESENCHYME, RENAL STEM CELLS, CANCER/KIDNEY, NEPHRIC-PROGENITOR GENES

08/09-0066 POLYCYCLIC AROMATIC HYDROCARBONS (PAHS), AIR POLLUTION, INDUSTRIAL POLLUTION, PETROCHEMICAL INDUSTRY, TAIWAN

08/09-2128 POLYETHYLENE GLYCOL, CANCER SCREENING, COLONOSCOPY PREPARATION, ORAL SODIUM PHOSPHATE, CANCER/COLON

08/09-1007 POLYGENES, CANCER/BREAST, RISK PROFILES, WOMEN'S HEALTH, SCREENING PROGRAMS

08/09-0997 POLYGLUTAMINE, CELL DEATH, HUNTINGTIN GENE, PROTEIN KINASES, HISTONE MODIFICATIONS, NUCLEOSOMAL RESPONSES, STRIATAL NEURONS, TRANSCRIPTIONAL DYSREGULATION

08/09-0817 POLYMER BIOCOMPOSITES, HYDROXYAPATITES, SYNTHETIC BONES, POROSITY, BONE IMPLANTS, MATERIALS SCIENCE

08/09-0291 POLYMER NANOCOMPOSITES, SEA CUCUMBERS, DERMIS, TENSILE MODULI, MECHANICAL ADAPTABILITY, STIMULUS RESPONSES, CUCUMARIA FRONDOSA

08/09-2441 POLYMERS, PLASTICS, MUSEUM COLLECTIONS, ART PRESERVATION, MATERIALS SCIENCE

08/09-1899 POLYMERS, NITROCELLULOSE, AUTOMOBILE PAINT, NAIL POLISH, PIGMENTED FILMS

08/09-1551 POLYMICROBIAL COMMUNITIES, PULMONARY INFECTIONS, CYSTIC FIBROSIS, STREPTOCOCCUS MILLERI GROUP

08/09-1034 POLYMODAL C-FIBERS, HISTAMINES, NEUROPEPTIDES, ITCHING, PRURITIS, ALLERGIC RESPONSES, STRESS

08/09-1659 POLYMORPHISMS, OUTER-MEMBRANE PROTEIN A, TSETSE FLIES, GLOSSINA MORSITANS, BACTERIAL INFECTIONS, INSECT SYMBIOSIS

08/09-1302 POLYMORPHISMS, AMYLOID-BETA PEPTIDES, NEURODEGENERATIVE DISORDERS, ALZHEIMER'S DISEASE, BRAIN, CALHM1

08/09-1234 POLYMORPHISMS, CANCER RISK, GENETIC SUSCEPTIBILITY, CANDIDATE GENE ASSOCIATION, RISK FACTOR ANALYSES

08/09-1827 POLYMORPHISMS, GENOMEWIDE ASSOCIATION STUDIES, DIABETES TYPE 2, DISEASE PREDICTION

08/09-1566 POLYMYALGIA RHEUMATICA, GIANT-CELL ARTERITIS, GLUCOCORTICOSTEROIDS, MORNING JOINT STIFFNESS, MUSCULOSKELETAL DISORDERS

08/09-0476 POLYOMAVIRUSES, MERKEL CELL CARCINOMA, VIRAL DNA, CLONAL EXPANSION, TUMOR FORMATION, CANCER/SKIN, DEOXYRIBONUCLEIC ACID (DNA)

08/09-2107 POLYOMAVIRUSES, T ANTIGEN MUTATIONS, VIRUS REPLICATION, MERKEL CELL CARCINOMA, CANCER/SKIN

08/09-2048 POLYPEPTIDE FOLDING, ATHEROSCLEROSIS, ALZHEIMER'S DISEASE, AMYLOIDS, PROTEIN MISFOLDING

08/09-1120 POLYPHENISM, LARVAL CANNIBALISM, SPADEFOOT TOADS, SPEA INTERMONTANA, OOPHAGY, TOAD BEHAVIOR

08/09-1094 POLYPHENOLIC COMPOUNDS, HIBISCUS SABDARIFFA, ROSELLE, SYNTHETIC ANTIOXIDANTS, PLANT COMPOUNDS, ANTIOXIDANTS

08/09-1195 POLYPHOSPHATES, PHOSPHORUS SEQUESTRATION, DIATOMS, MARINE SEDIMENTARY SINKS, APATITE MINERALS

08/09-1486 POLYPLOIDY, PLANT-INSECT INTERACTIONS, CAMPIGLOSSA FOOTEORUM, ARNICA CORDIFOLIA, HEARTLEAF ARNICA

08/09-1247 POLYPLOIDY, RAPID SPECIES FORMATION, PLANT EVOLUTION, CHROMOSOMAL ABNORMALITIES, SPECIATION

08/09-1585 POLYP MEASUREMENTS, COLORECTAL POLYPS, COMPUTED TOMOGRAPHY (CT), ADENOMA DEVELOPMENT RISK, CANCER/COLORECTAL

08/09-0727 POLYSACCHARIDE A, BACTEROIDES FRAGILIS, HELICOBACTER HEPATICUS, MICROBIAL SYMBIOSIS FACTORS, SYMBIONTS, ULCERATIVE COLITIS, INTESTINAL INFLAMMATORY DISEASES, INTERLEUKIN-10

08/09-2385 POMPE'S DISEASE, ENZYME REPLACEMENT THERAPY, GLYCOGEN-STORAGE DISEASE TYPE II, ACID MALTASE DEFICIENCY, GENETIC DISEASES

08/09-1686 POMPLINID WASPS, CHAFER BEETLES, XYSMALOBIUM UNDULATUM, POLLINATORS, BIMODAL POLLINATION, AFRICAN MILKWEED

08/09-1961 POND DRYING, YELLOWSTONE NATIONAL PARK, AMPHIBIAN POPULATION DECLINE, WETLAND DESICCATION, CLIMATE CHANGE

08/09-0635 PONDEROSA PINE FORESTS, PINUS PONDEROSA, CASCADE MOUNTAINS, FOREST THINNING, BURNING REGIMES, WASHINGTON

08/09-2010 PONGO, ORANGUTAN, SUMATRAN ORANGUTAN, BORNEO ORANGUTAN, CONSERVATION

08/09-0074 PONGO SPECIES, RELEASE PROGRAMS, BORNEO ORANGUTAN SURVIVAL FOUNDATION, SUMATRA, ORANGUTANS, CAPTIVE ANIMALS, ENDANGERED SPECIES, CONSERVATION INITIATIVES

08/09-2291 POOL-BREEDING AMPHIBIAN DECLINE, WOOD FROG, RANA SYLVATICA, SPOTTED SALAMANDER, AMBYSTOMA MACULATUM, HABITAT LOSS, EXTINCTION RISKS

08/09-1610 POPCORN, NUTS, CORN, HIGH-RESIDUE FOODS, DIVERTICULAR DISEASE, DIET

08/09-0874 POPILLIA JAPONICA, PLANT DEFENSE, CARBON DIOXIDE, DIABROTICA VIRGIFERA VIRGIFERA, SOYBEANS, GLYCINE MAX, INVASIVE INSECTS, ANTHROPOGENIC CHANGES

08/09-1084 POPPER/KARL, FALSIFIABILITY, PSEUDOSCIENCE, REAL SCIENCE, BAYESIAN APPROACH, SCIENTIFIC AUTHENTICATION

08/09-1477 POPULATION ABUNDANCE ESTIMATION, ENDANGERED SPECIES, MADAGASCAR, DECIDUOUS DRY FORESTS, FLAT-TAILED TORTOISE, PYXIS PLANICAUDA

08/09-1924 POPULATION AND ENVIRONMENT, BOOK REVIEW, ECOLOGICAL SYSTEMS, SPECIATION, CONSERVATION BIOLOGY, BIODIVERSITY

08/09-0706 POPULATION BIOLOGY, NATURAL SELECTION, GENETIC VARIATION, EVOLUTION, GENOMICS

08/09-0672 POPULATION BOTTLENECKS, HUMAN GENOME, SINGLE NUCLEOTIDE POLYMORPHISMS, DELETERIOUS MUTATIONS, GENETIC VARIATION

08/09-1932 POPULATION COUNTS, PUMA CONCOLOR CORYI, FLORIDA PANTHER, PHYSICAL PUMA SIGNS, FELINE COUNTING

08/09-0864 POPULATION DECLINE, DERMOCHELYS CORIACEA, CONSERVATION, LEATHERBACK TURTLES, ENDANGERED SPECIES, SOUTH PACIFIC GYRE, CHLOROPHYLL-A, MIGRATION CORRIDORS

08/09-0908 POPULATION DECLINE, CHYTRIDIOMYCOSIS, CLIMATE CHANGE, AMPHIBIANS, BATRACHOCHYTRIUM DENDROBATIDIS

08/09-0303 POPULATION DECLINE, BALEEN WHALE OIL, HUNTING, WHALE CONSERVATION COMMISSION, MEGAPTERA NOVAEANGLIAE, HUMPBACK WHALE NATURAL HISTORY

08/09-0602 POPULATION DECLINE, LEMMINGS, TUNDRA WILDLIFE, GLOBAL WARMING, ANIMAL BEHAVIOR

08/09-0084 POPULATION DECLINE, SHARKS, RAYS, OVERFISHING, FINNING, MARINE FOOD WEB, SEAFOOD

08/09-0276 POPULATION DECLINE, BIRD POPULATIONS, MATING, GREATER PRAIRIE CHICKEN, ILLINOIS, PRAIRIES
08/09-1246 POPULATION DECLINE, INFECTION DETECTION, CONSERVATION, LIMULUS POLYPHEMUS, LYSATE, HORSESHOE CRABS
08/09-0862 POPULATION DECLINE, SPECIES CONSERVATION, MIGRATORY ANIMALS, ANIMAL MIGRATION, HABITAT LOSS, BREEDING
08/09-0909 POPULATION DENSITY, SURVIVAL, FISH, WILD POPULATIONS, LIVING RESOURCE MANAGEMENT
08/09-0901 POPULATION DENSITY, LINE-TRANSECT SAMPLING, CAMERA TRAPPING, TAPIRUS TERRESTRIS, TAPIR CONSERVATION, BRAZIL
08/09-0902 POPULATION DENSITY, HABITAT LOSS, FOREST FRAGMENTATION, PROPITHECUS DIADEMA, DIADEMED SIFAKAS
08/09-0547 POPULATION DISTRIBUTION, SPECIES ABUNDANCE, MUSSEL ECOLOGY, UNIONOIDEA, FRESHWATER MUSSELS, BOOK REVIEW
08/09-1519 POPULATION DIVERGENCE, DANAUS PLEXIPPUS, VIRULENCE, PARASITES, MONARCH BUTTERFLY, OPHRYOCYSTIS ELEKTROSCIRRHA, HOST-PARASITE INTERACTIONS
08/09-2224 POPULATION DYNAMICS, FLOWERING STRATEGIES, LIFE HISTORY VARIATION, VERATRUM ALBUM, PERENNIAL HERBS, WHITE HELLEBORE
08/09-0365 POPULATION DYNAMICS, ENVIRONMENTAL ADAPTATION, HALDANE'S SIEVE, SPECIES MUTATIONS, EVOLUTIONARY MECHANISMS, STANDING VARIATION
08/09-0654 POPULATION DYNAMICS, HUNTING, PUMA CONCOLOR, COUGARS, WILDLIFE MANAGEMENT
08/09-2246 POPULATION DYNAMICS, LEMMUS LEMMUS, CLIMATE CHANGE, SUBNIVEAN ENVIRONMENTS, WINTER CONDITIONS, NORWAY LEMMING
08/09-1649 POPULATION DYNAMICS, ENVIRONMENTAL STUDIES, ECOLOGY, BOOK REVIEW
08/09-1683 POPULATION ECOLOGY, BOREAL TOADS, BUFO BOREAS, AMPHIBIAN SURVIVAL, COLORADO, AIR TEMPERATURE, CLIMATE CHANGE
08/09-2440 POPULATION EXPANSION, HOMO SAPIENS, MODERN HUMANS, HUMAN BEHAVIOR, AFRICA, MIDDLE STONE AGE
08/09-0535 POPULATION FORECASTS, LIFE EXPECTANCY, WORLD POPULATION, AGING, DEMOGRAPHICS
08/09-1670 POPULATION FRAGMENTATION, ROAD AVOIDANCE, TAMIAS STRIATUS, EASTERN CHIPMUNKS, ANIMAL MOVEMENT PATTERNS
08/09-0710 POPULATION GENETICS, GLACIAL ERA, PLANT DISTRIBUTIONS, HEDYOTIS STRIGULOSA, SPECIATION
08/09-0235 POPULATION GENETICS, GLOBAL CLIMATE CHANGE, CONSERVATION STRATEGIES, ADAPTATION VARIATION, LANDSCAPE GENETICS
08/09-1511 POPULATION GENETICS, NATURAL SELECTION, DEMOGRAPHIC HISTORY, TRANSPOSABLE ELEMENTS, ARABIDOPSIS LYRATA, LYRATE ROCKCRESS
08/09-1730 POPULATION GROWTH, PROTECTED AREAS, AFRICA, LATIN AMERICA, CONSERVATION, HUMAN SETTLEMENTS
08/09-1176 POPULATION MONITORING PROGRAMS, ANIMAL POPULATION MONITORING, CONSERVATION, PLANT POPULATION MONITORING
08/09-0616 POPULATION SIZE, ANTHROPOGENIC MORTALITY, AFRICAN ELEPHANTS, LOXODONTA AFRICANA, ELEPHANT POACHING, SEBUNGWE
08/09-0618 POPULATION SIZE, VIETNAM, ELEPHAS MAXIMUS, ASIAN ELEPHANT, CONSERVATION, HUMAN-ELEPHANT CONFLICT
08/09-0875 POPULATION SIZE, MIGRATION, URSUS ARCTOS, BROWN BEAR, EUROPE, IBERIAN PENINSULA
08/09-0617 POPULATION SIZE, ELEPHANT POPULATION DENSITY, BOTSWANA, LOXODONTA AFRICANA, AFRICAN ELEPHANTS, TEMPORAL TREND MODELS
08/09-0872 POPULATION SIZE, PRECIPITATION EFFECTS, RODENT POPULATIONS, SPECIES ABUNDANCE, CALIFORNIA, SEMIARID HABITATS
08/09-1658 POPULATION STABILITY, LIZARD PREDATION, SELF-MADE SHELTERS, PREDATION RISKS, SPIDERS
08/09-0673 POPULATION STRUCTURES, HAPLOTYPE DIVERSITY, GENOTYPES, COPY NUMBER VARIANTS, SINGLE NUCLEOTIDE POLYMORPHISMS
08/09-0871 POPULATION STUDIES, NEVADA, GREAT BASIN, LOW ELEVATION, OCHOTONA PRINCEPS, AMERICAN PIKA, CLIMATE CHANGE, SPECIES DISTRIBUTION
08/09-1916 POPULATION STUDIES, GENOMEWIDE ASSOCIATION STUDIES, CANADA, QUEBEC, FOUNDER EFFECTS, FRENCH SETTLERS
08/09-0679 POPULATION SUBSTRUCTURES, SINGLE NUCLEOTIDE POLYMORPHISMS, GENE VARIATIONS, HETEROZYGOSITY, HUMAN GENOME DIVERSITY PROJECT, SERIAL FOUNDER EFFECT
08/09-2290 POPULATION VIABILITY ANALYSIS, ENDANGERED AMPHIBIANS, BUFO CALAMITA, NATTERJACK TOAD, AMPHIBIAN DECLINES
08/09-1988 PORCELLIO SCABER, TERRESTRIAL ISOPODS, TITANIUM DIOXIDE NANOPARTICLES, NANOPARTICLE TOXICITY, POLLUTION INGESTION
08/09-2379 PORCINE SMALL INTESTINAL SUBMUCOSA, VACCINE ADJUVANTS, CANCER VACCINES, ANTICANCER THERAPIES, CANCER/PROSTATE
08/09-0283 PORE-FORMING PROTEINS, GREEN HYDRAS, CHLOROHYDRA VIRIDISSIMA, HYDRALYSINS, GASTROVASCULAR CAVITIES, DIGESTION, OSMOTIC DISINTEGRATION, PREY DISINTEGRATION
08/09-0817 POROSITY, SYNTHETIC BONES, POLYMER BIOCOMPOSITES, HYDROXYAPATITES, BONE IMPLANTS, MATERIALS SCIENCE
08/09-1636 POROUS IMPLANTS, TRANSFORMING GROWTH FACTOR-BETA, TISSUE INTEGRATION, SYNTHETIC IMPLANTS, DRUG DELIVERY DEVICES
08/09-1836 PORPHYRINURIA, MERCURY TOXICITY, AUTISM SPECTRUM DISORDER, ENVIRONMENTAL TOXICANTS, NEURODEVELOPMENTAL DISORDERS
08/09-0806 PORTABLE ARTIFACTS, ROCK ART, PRIMITIVE ART, AUSTRALIA, HUMAN SCARS, FARMING CULTURES
08/09-1909 PORTLAND IDENTIFICATION AND EARLY REFERRAL PROGRAM, BRAIN DISORDERS, MENTAL HEALTH, ANTIPSYCHOTICS, SCHIZOPHRENIA, PSYCHOSIS
08/09-2042 POSITIVE FEEDBACKS, SIGNALING MOLECULES, CELL POLARITIES, BUDDING YEAST, PLASMA MEMBRANE
08/09-1941 POSITIVE REINFORCEMENT TRAINING, ALDABRA TORTOISES, REPTILE LEARNING, GEOCHELONE GIGANTEA, ANIMAL BEHAVIOR, LEARNED BEHAVIORS
08/09-1256 POSITIVE SELECTION, ADAPTIVE EVOLUTION, HONEY BEES, APIS MELLIFERA, INVASIVE SPECIES, EVOLUTIONARY DIVERGENCE
08/09-1340 POSITRON EMISSION TOMOGRAPHY (PET), RADIOCHEMISTRY, DRUG DEVELOPMENT, NUCLEAR MEDICINE, BRAIN IMAGING
08/09-0533 POSTERIOR PIRIFORM CORTEX, AVERSIVE LEARNING, PERCEPTUAL DISCRIMINATION, OLFACTORY CORTEX, ENANTIOMER DISCRIMINATION, BRAIN RESPONSES, LEARNING
08/09-2127 POSTMENOPAUSAL OSTEOPOROSIS, OSTEOPENIA, OSTEOPOROSIS TREATMENT, FOSAMAX, ALENDRONATE, BISPHOSPHONATES, BONE FRACTURE PREVENTION, WOMEN'S HEALTH
08/09-0488 POSTMENOPAUSAL WOMEN'S HEALTH, LIGHT EXERCISE, EXERCISE, FATIGUE, PUBLIC HEALTH
08/09-0780 POSTMENOPAUSE, CANCER/BREAST, BODY MASS INDEX (BMI), HEALTH RISKS, OBESITY, WOMEN'S HEALTH
08/09-0229 POSTMORTEM BONE DAMAGE, KAZAKHSTAN, CANNIBALISM, RITUAL BODY MODIFICATION, BRONZE AGE STEPPE PEOPLE
08/09-0170 POSTOPERATIVE COMPLICATIONS, MORTALITY, CARDIAC SURGERY, BLOOD TRANSFUSION, RED BLOOD CELLS
08/09-0164 POSTOPERATIVE RADIATION, ASPIRATION, DYSPHAGIA, CANCER/OROPHARYNGEAL, SWALLOWING ABILITY
08/09-0197 POSTOPERATIVE STROKES, STROKE PREVENTION, STATINS, CORONARY ARTERY BLOCKERS, CARDIOVASCULAR HEALTH
08/09-0913 POST-RELEASE REPRODUCTION, REINTRODUCTION PROGRAMS, LONTRA CANADENSIS, RIVER OTTER, OTTER MORTALITY, ROAD DENSITY
08/09-0661 POSTTRANSLATIONAL MODIFICATIONS, GLYCOSYLATION, ENERGY LANDSCAPES, GLYCANS, THERMODYNAMIC STABILIZATION, PROTEIN STABILIZATION
08/09-2414 POST-TRAUMATIC STRESS DISORDER, CONCUSSIONS, BRAIN INJURIES, TRAUMATIC BRAIN INJURY, VETERAN'S HEALTH
08/09-1078 POST-TRAUMATIC STRESS DISORDER, THERAPEUTIC DRUG USE, ENTHEOGENS, SCHEDULE 1 DRUGS, HALLUCINOGENS, MIND-ALTERING DRUGS, PSYCHEDELIC DRUGS
08/09-0405 POST-TRAUMATIC STRESS DISORDER, HIPPOCAMPUS VOLUME, STRESS AND THE BRAIN, BRAIN DISORDERS
08/09-0464 POST-TRAUMATIC STRESS DISORDERS, MILITARY PERSONNEL, MILD TRAUMATIC BRAIN INJURIES, STRESS REACTIONS, BRAIN INJURIES
08/09-0592 POSTZYGOTIC ISOLATION, FOOD-DECEPTIVE ORCHIDS, SPECIATION, HYBRIDIZATION BARRIERS, ORCHID HYBRIDIZATION, REPRODUCTIVE ISOLATION
08/09-2251 POTAMOPYRGUS ANTIPODARUM, NEW ZEALAND MUD SNAIL, INVASIVE SPECIES, SPECIFIC CONDUCTIVITY, UPPER OWENS RIVER, SNAIL GROWTH
08/09-2047 POTASSIUM ION, GENETIC MUTATIONS, FRUIT FLIES, DROSOPHILA, SLEEP, CHANNEL
08/09-1335 POTASSIUM-RICH FOODS, SARCOPENIA PREVENTION, ACIDOSIS, NUTRITION, ADULT HEALTH, AGING
08/09-1437 POTATOES, CROP INFESTATIONS, BLIGHT, PHYTOPHTHORA INFESTANS, OOMYCETES, GLOBAL FOOD SUPPLY, SOLANUM TUBEROSUM
08/09-1345 POTSHERDS, POTTERY, ARCHAEOLOGY, CARIBBEAN ISLANDS, CERAMIC ARTIFACTS
08/09-2152 POTTERY, CULTURAL ARTIFACTS, BADEN POTTERY, EUROPEAN POTTERY, ARCHAEOLOGY
08/09-1345 POTTERY, ARCHAEOLOGY, CARIBBEAN ISLANDS, POTSHERDS, CERAMIC ARTIFACTS
08/09-0541 POTTERY, LEAD-GLAZED POTTERY, RIO GRANDE GLAZE WARE, PUEBLO COMMUNITIES, FOUR CORNERS REGION
08/09-1449 POUTERIA RETICULATA, MATISIA CORDATA, BROSIMUM ALICASTRUM, NEOTROPICAL RAINFORESTS, TREE SEEDLING COMPETITION, FOREST REGENERATION, SPECIES COMPETITION
08/09-1712 POWER-LAW MODELS, ECOREGIONS, CONSERVATION BIOLOGY, BIODIVERSITY HOTSPOTS, SPECIES-AREA RELATIONSHIPS
08/09-1660 PPGPP, ANIMAL CELLS, CELL ENTRY, BACTERIAL INFECTIONS, SALMONELLA ENTERICA SEROVAR GALLINARUM, TYPHOID FEVER
08/09-1587 PRADER-WILLI SYNDROME, ANGELMAN SYNDROME, AUTISM, BRAIN DISORDERS, CHROMOSOME 15, GENETIC DISORDERS
08/09-2465 PRAGMATIC MISINTERPRETATIONS, PERSEVERATIVE SEARCH ERRORS, INFANTS, SOCIAL LEARNING, CHILD BEHAVIOR, SEARCHING
08/09-1489 PRAIRIE DOG COLONIES, CYNOMYS LUDOVICIANUS, BLACK-TAILED PRAIRIE DOG, TRAPPING METHODS, CAPTURE RATES, COLORADO
08/09-0808 PRAIRIE MOUND CITIES, MONKS MOUND, NORTH AMERICA, ANCIENT CITIES, CAHOKIA, GREAT SUN
08/09-0276 PRAIRIES, ILLINOIS, POPULATION DECLINE, BIRD POPULATIONS, MATING, GREATER PRAIRIE CHICKEN
08/09-1484 PRAIRIE STREAMS, WATERSHED POLLUTION, RANGE EXTENSIONS, SASKATCHEWAN ECOSYSTEMS, AQUATIC MACROINVERTEBRATES
08/09-0849 PRAIRIE TURNIP CULTIVATION, PEDIOMELUM ESCULENTUM, NATIVE PLANTS, BRUCHID BEETLES, ROOT VEGETABLES
08/09-1131 PRAYING MANTIS, MANTIDS, AUDITORY SYSTEMS, INSECT TYMPANATE AUDITORY SYSTEM, CYCLOPEAN EARS, ULTRASONIC HEARING, INSECT COMMUNICATION
08/09-0435 PRECAMBRIAN LIFE, PALEOTEMPERATURE RECONSTRUCTION, RESURRECTED PROTEINS, ELONGATION FACTOR, THERMO-UNSTABLE PROTEINS, EVOLUTIONARY PROGRESSION, BACTERIAL PROTEINS
08/09-0734 PRECANCEROUS LESIONS, PLANTAR WARTS, DEOXYRIBONUCLEIC ACID (DNA) EDITING, HUMAN PAPILLOMAVIRUS (HPV)), APOLIPOPROTEIN B EDITING COMPLEX 3
08/09-0613 PRECIPITATION, ARCTIC, ANTHROPOGENIC IMPACTS, CLIMATE MODELS, MOISTENING
08/09-0803 PRECIPITATION, HAPLOGROUP FREQUENCY, EARLY HOLOCENE, FERTILE CRESCENT, Y CHROMOSOME DIVERSITY, NEOLITHIC AGRICULTURE

08/09-0872 PRECIPITATION EFFECTS, RODENT POPULATIONS, POPULATION SIZE, SPECIES ABUNDANCE, CALIFORNIA, SEMIARID HABITATS

08/09-2255 PRECIPITATION PATTERNS, HYDROLOGICAL CYCLE, CLIMATE CHANGE, INTRA-ANNUAL RAINFALL PATTERNS, TERRESTRIAL ECOSYSTEMS

08/09-1439 PRE-COLOMBIAN AGRICULTURE SYSTEMS, EARLY AMAZONIAN LAND USE, CACAO TREES, LLANOS DE MOJOS, AMAZON RAINFOREST, HISTORICAL ECOLOGY

08/09-1357 PRE-COLUMBIAN AGRICULTURE, MEXICO, HELIANTHUS ANNUUS, SUNFLOWER, PLANT DOMESTICATION, SEED SIZE

08/09-1073 PRE-COLUMBIAN ART, CRYSTAL SKULLS, SKULL ART, BOBAN/EUGENE, MEXICAN HISTORY, MITCHELL-HEDGES SKULL

08/09-1621 PRE-COLUMBIAN SOCIETIES, URBANISM, AMAZON RIVER BASIN, ANTHROPOGENIC LAND USE, HUMAN SETTLEMENTS, UPPER XINGU SETTLEMENTS

08/09-0064 PREDATION, PLANKTONIC PREDATION RATES, BENTHIC MARINE INVERTEBRATES, SAND DOLLAR, DENDRASTER EXCENTRICUS

08/09-0290 PREDATION, SOREX PALUSTRIS, WATER SHREWS, PREY CAPTURE, AQUATIC FORAGING, MAMMAL BEHAVIOR

08/09-0004 PREDATION, BROMELIADS, DOCIDOCERCUS GIGLIOTOSI, KATYDIDS, ROOST PROTECTION, AECHMEA MAGDALENAE, BAT PREDATORS, TREMULATION

08/09-1122 PREDATION AVOIDANCE, PHRYNOSOMA SOLARE, REGAL HORNED LIZARD, BODY-FLIPPING LIZARDS, IMMOBILITY BEHAVIOR, SNAKE PREDATORS, LIZARD DEFENSES

08/09-1694 PREDATION AVOIDANCE, BEES, INSECT BEHAVIOR, FORAGING EFFICIENCY

08/09-1111 PREDATION AVOIDANCE, CLOAKING, ELECTRORECEPTION, WEAKLY ELECTRIC FISH, GYMNOTIFORMES, FISH ELECTROCYTES

08/09-1126 PREDATION RATES, SEX-BIASED PREDATION RATES, LOGGERHEAD TURTLES, CARETTA CARETTA, TIGER SHARK, GALEOCERDO CUVIER, TURTLE MANEUVERABILITY

08/09-1669 PREDATION RISK, MATING BEHAVIOR, COPULATION, SPERMOPHILUS COLUMBIANUS, COLUMBIAN GROUND SQUIRREL, SQUIRREL BEHAVIOR

08/09-1658 PREDATION RISK, SPIDERS, SELF-MADE SHELTERS, LIZARD PREDATION, POPULATION STABILITY

08/09-0377 PREDATOR BEHAVIOR, EAVESDROPPING, ANIMAL COMMUNICATION, WHITE STORK, CICONIA CICONIA, MOOR FROGS, RANA ARVALIS, PREY LOCATION

08/09-0361 PREDATOR-PREY INTERACTIONS, APHIDS, BRASSICA OLERACEA, PARASITOIDS, SPECIES INTERACTIONS, HERBIVORES, RESOURCE QUALITY, FOOD WEBS

08/09-0277 PREDATOR-PREY INTERACTIONS, LINGUAL LURING, NERODIA CLARKII COMPRESSICAUDA, MANGROVE SALTMARSH SNAKE, TONGUE FLICKS, SNAKE BEHAVIORS

08/09-0278 PREDATOR-PREY INTERACTIONS, TEXAS HORNED LIZARDS, PHRYNOSOMA CORNUTUM, ANTIPREDATOR RESPONSES, CROTALUS ATROX, MASTICOPHIS, SNAKE FORAGING, REPTILE BEHAVIOR, LIZARD DEFENSE

08/09-1197 PREDATOR-PREY INTERACTIONS, FOOD WEBS, CASCADE MODEL, NICHE MODEL, NESTED-HIERARCHY MODEL

08/09-1427 PREDATOR-PREY INTERACTIONS, EMERGENT FACILITATION, STAGE-SPECIFIC PREDATION, PREY STAGES, COMPETITION

08/09-0363 PREDATOR-PREY INTERACTIONS, GRASSLANDS, ECOSYSTEM FUNCTIONS, SPIDERS, PLANT COMPOSITIONS, GRASSHOPPERS

08/09-0376 PREDATOR-PREY INTERACTIONS, OPTIMAL FORAGING TECHNIQUES, PREY SELECTION, EAGLE OWLS, BUBO BUBO, ORYCTOLAGUS CUNICULUS, RABBITS

08/09-1106 PREDATOR-PREY INTERACTIONS, EVOLUTION, APOSEMATISM, TIGER MOTHS, CHEMICAL DEFENSE, BIRDS, BATS, WARNING SIGNALS, INSECT PREY

08/09-2226 PREDATOR-PREY INTERACTIONS, ANTIPREDATOR ADAPTIONS, LAND SNAILS, SHELL SHAPES, PAREAS IWASAKII, SATSUMA CALIGINOSA, SNAIL-EATING SNAKES

08/09-0324 PREDATOR-PREY OBSERVATIONS, ALLEN/DURWARD, CANIS LUPUS, WOLVES, ISLE ROYALE NATIONAL PARK, NATIONAL PARKS

08/09-1123 PREDATOR-PREY RELATIONSHIPS, LEUCOPTERNIS PRINCEPS, BARRED HAWK, CAECILIA ORIENTALIS, AMPHIBIAN POPULATION DECLINE, RAINFALL

08/09-2258 PREDATOR-PREY RELATIONSHIPS, ECOSYSTEM FUNCTIONING, FOOD WEBS, PARASITES, HOST-PARASITE INTERACTIONS

08/09-0372 PREDATOR REGULATION, ECOSYSTEM PRODUCTIVITY MEASURES, EXPLOITATION ECOSYSTEMS HYPOTHESIS, HERBIVORE REGULATION, BIOMASS, ARCTIC-ALPINE ECOSYSTEMS

08/09-0846 PREDATORS, GREAT WHITE SHARK, SHARK INTELLIGENCE, ILLEGAL ANIMAL TRADING, CARCHARODON CARCHARIAS

08/09-0065 PREDATORS, AFRICAN PLAINS, CHEETAHS, BIG CATS, GENETIC SIMILARITY, CONSERVATION PROGRAMS, ACINONYX JUBATUS

08/09-1825 PREDATORS, DOMESTIC CATS, CAT GENOME, FELINE BEHAVIOR

08/09-0550 PREDATORY ANIMALS, SPIDER SILK, ARACHNIDA, INVERTEBRATE BEHAVIOR, BOOK REVIEW, NATURAL HISTORY

08/09-0307 PREDATORY ANTS, HOST PLANTS, BARTERIA FISTULOSA, PLANT PROTECTION, ANT PREDATION, TETRAPONERA AETHIOPS, MYRMECOPHYTE, ANT-PLANT INTERACTIONS

08/09-0357 PREDATORY BIRDS, POLYCHLORINATED BIPHENYLS (PCBS), HYDROXYLATED POLYCHLORINATED BIPHENYLS, PERSISTENT TOXIC POLLUTANTS, BIOACCUMULATION, GREY HERON, ACCIPITER NISUS

08/09-0891 PREDATORY INVERTEBRATES, LATRODECTUS, LOXOSCELES RECLUSA, BLACK WIDOW, BROWN RECLUSE, ARACHNIDS, SPIDERS

08/09-1460 PREDATORY SPORT FISH, SPORT FISHING, LARGEMOUTH BASS, MUSKELLUNGE, AQUATIC FOOD WEBS, FISH STOCKING

08/09-0861 PREDATORY STARFISH, GREAT BARRIER REEF, ACANTHASTER PLANCI, CROWN-OF-THORNS STARFISH, STARFISH INFESTATIONS

08/09-1330 PRE-DIABETES, DIABETES RISK CALCULATOR, TYPE 2 DIABETES, RISK FACTORS, DISEASE PREVENTION

08/09-1969 PREDICTING WEATHER, OCEANIC FLUCTUATIONS, WEATHER FORECASTING, CLIMATE FORECASTING, METEOROLOGY

08/09-1666 PREDISPERSAL SEED LOSS, SEED ABORTION, FLOWER-FRUIT ABORTION, PROTEACEAE, ROUPALA MONTANA

08/09-2225 PREEMPTIVE DEFENSE, WORKER ANTS, NEST CLOSURE, FORELIUS PUSILLUS, SELF-SACRIFICE, BRAZILIAN ANTS, ANT BEHAVIOR

08/09-2137 PRE-EXPOSURE PROPHYLAXIS, HUMAN IMMUNODEFICIENCY VIRUS (HIV), DISEASE PREVENTION, ANTIVIRAL DRUGS, SAFE SEX

08/09-2183 PREFRONTAL CORTEX, MENTAL SPAM FILTER, BASAL GANGLIA, INFORMATION PROCESSING, BRAIN, DATA RETRIEVAL

08/09-0662 PREFRONTAL CORTEX, MEMORY TESTS, MAGNETOENCEPHALOGRAPHY, FUNCTIONAL COMMUNICATION, LEARNING PROCESSES, PRIMING, TEMPORAL CORTEX, OBJECT REPETITION, BRAIN FUNCTION

08/09-0445 PREGNANCY, CIGARETTE SMOKE, PRENATAL SMOKE EXPOSURE, IMMUNE HOMEOSTASIS, SMOKING

08/09-0207 PREGNANCY, DIETARY SUPPLEMENTS, VITAMIN B, FOLATE, FOLIC ACID, HOMOCYSTEINE, CANCER/COLORECTAL

08/09-1279 PREGNANCY, CANCER MARKERS, BIRTH SIZE, RISK FACTORS, CANCER/BREAST, ESTROGEN EXPOSURE

08/09-1016 PREGNANCY, GESTATIONAL DIABETES, HYPERGLYCEMIA, ADVERSE PREGNANCY OUTCOMES, GLUCOSE INTOLERANCE, WOMEN'S HEALTH

08/09-1033 PREGNANCY, VOMITING, NAUSEA, EVOLUTIONARY FUNCTION OF MORNING SICKNESS, MATERNAL AND EMBRYO PROTECTION, BYPRODUCT HYPOTHESIS, MORNING SICKNESS

08/09-2136 PREGNANCY, PLACENTAL PERFUSIONS, QUANTITATIVE STRUCTURE-ACTIVITY RELATIONSHIP (QSAR), GLYPHOSATE, CAFFEINE, BENZOIC ACID

08/09-2364 PREGNANCY COMPLICATIONS, VENOUS THROMBOEMBOLISM, DEEP-VEIN THROMBOSIS, PULMONARY EMBOLISM, MATERNAL DEATH

08/09-2214 PREGNANCY DECLINES, LACTATION, PROGESTERONE LEVELS, PARITY, DAIRY COWS, FERTILITY

08/09-0752 PREGNANCY HORMONES, CANCER PREVENTION, CANCER/BREAST, ESTROGEN, PROGESTERONE, HORMONE TREATMENT

08/09-1607 PREGNANCY OUTCOMES, EARLY-LIFE CONDITIONS, IN UTERO CONDITIONS, DEVELOPMENTAL PLASTICITY, DISEASE SUSCEPTIBILITY, ADULT HEALTH

08/09-1414 PREHISTORIC CROPS, BIOGEOGRAPHY, LAKE SEDIMENTS, POLLEN RECORD, DOMINICAN REPUBLIC, ZEA MAYS, HISPANIOLA, AGRICULTURAL HISTORY, MAIZE

08/09-0236 PREHISTORIC CULTURES, PERRY MESA, ARIZONA, NATIONAL MONUMENTS, AGRICULTURE, AGUA FRIA NATIONAL MONUMENT

08/09-0802 PREHISTORIC STRING FABRICATION, WOVEN FIBERS, STRING, FIBER TECHNOLOGY, HUMAN SKILLS

08/09-0797 PREHISTORIC STRUCTURES, STONEHENGE, ASTRONOMICAL ALIGNMENTS, ANCIENT ASTRONOMERS, CELESTIAL OBSERVATIONS

08/09-2448 PREHISTORIC TEMPLES, GOBEKLI TEPE, TURKEY, URFA, FERTILE CRESCENT, HUNTER-GATHERERS, STONE CUTTING

08/09-1894 PREHISTORIC TREES, ANCIENT TREES, PALEOBOTANY, FOSSILS, CLADOXYLOPSID, EOSPERMATOPTERIS, WATTIEZA

08/09-2085 PRELIFE, PREVOLUTIONARY DYNAMICS, ORIGIN OF LIFE, EVOLUTION, NATURAL SELECTION

08/09-1550 PRE-MALIGNANT LESIONS, CANCER/SKIN, CELL DEATH, STEM CELLS, ULTRAVIOLET B RADIATION, EPITHELIAL PROLIFERATIVE UNITS, FRONTIER MODEL

08/09-0732 PREMATURE INFANTS, INTENSIVE CARE, GESTATIONAL AGE, INFANT CARE, NEONATAL RISK FACTORS

08/09-0445 PRENATAL SMOKE EXPOSURE, PREGNANCY, CIGARETTE SMOKE, IMMUNE HOMEOSTASIS, SMOKING

08/09-0161 PRENYLALCOHOLS, VITAMIN K2 DERIVATIVES, CELL DEATH, CYTOTOXICITY, TUMOR SPECIFICITY, LEUKEMIA

08/09-1461 PRESCRIBED BURNING, WESTERN FIRES, FIREFIGHTING, WILDFIRES, CALIFORNIA FIRES

08/09-0771 PRESCRIPTION DRUGS, GENERIC DRUGS, BRAND-NAME DRUGS, MEDICATIONS, DRUG EFFECTIVENESS, HEALTHCARE COSTS, PUBLIC HEALTH

08/09-0759 PRESCRIPTION OPIOID ABUSE, ABUSE-DETERRENT DRUGS, ANALGESICS, OPIOIDS, OXYCONTIN, NALTREXONE

08/09-2467 PRESELI MOUNTAINS, BLUESTONES, STONEHENGE, NEOLITHIC STRUCTURES, ANCIENT MONUMENTS

08/09-2432 PRESERVATION FLUIDS, LONG-TERM MUSEUM CONSERVATION, FORMALIN, NOVEC 7100, ALCOHOL-BASED PRESERVATIVES

08/09-2433 PRESERVING FOOD, SODIUM CHLORIDE, SALT, GOURMET SALTS, FOOD SEASONINGS

08/09-0093 PRESETTLEMENT VEGETATION, HARDWOOD FORESTS, EASTERN UNITED STATES, MESOPHICATION, FIRE SUPPRESSION, PINE, OAK, FOREST MANAGEMENT

08/09-2069 PRESOMITIC MESODERM, SEGMENTATION RATE, SOMITES, EMBRYO DEVELOPMENT, VERTEBRATE SEGMENTS

08/09-1545 PRESTIN GENE, CONVERGENT EVOLUTION, BATS, ECHOLOCATION, HEARING GENES

08/09-1274 PRETERM BIRTH, CEREBRAL PALSY, MAGNESIUM SULFATE, DISABILITY PREVENTION, INFANT DEATH

08/09-2393 PREVENTIVE MEDICINE, CANCER/SKIN, RISK FACTORS, CANCER RISK, CANCER/NONMELANOMA SKIN

08/09-0508 PREVENTIVE MEDICINE, ALZHEIMER'S DISEASE, MINORITY HEALTH, AFRICAN-AMERICANS, AGING

08/09-2408 PREVENTIVE MEDICINE, COGNITIVE DECLINE, ALZHEIMER'S DISEASE, BRAIN, DRUG THERAPY

08/09-0507 PREVENTIVE MEDICINE, CANCER/BREAST, ENVIRONMENTAL RISK FACTORS, NUTRITION, CANCER/PROSTATE, DIET

08/09-1838 PREVENTIVE MEDICINE, CHILDREN'S HEALTH, CHILDHOOD ASTHMA, ATOPY, ASTHMA

08/09-2085 PREVOLUTIONARY DYNAMICS, ORIGIN OF LIFE, EVOLUTION, PRELIFE, NATURAL SELECTION
08/09-1673 PREY ACCESSIBILITY, LAGENORHYNCHUS OBSCURUS, DUSKY DOLPHINS, SEABIRD FEEDING, DOLPHIN FEEDING, FEEDING BEHAVIORS, CETACEAN FEEDING BEHAVIOR
08/09-0022 PREY CAPTURE, FLUID REGIMES, CYANEA CAPILLATA, EPHYRAE, JELLYFISH DEVELOPMENT, SCYPHOMEDUSAE
08/09-1422 PREY CAPTURE, SLIPPERY SURFACES, CARNIVOROUS PLANTS, PITCHER PLANTS, NEPENTHES
08/09-0290 PREY CAPTURE, PREDATION, SOREX PALUSTRIS, WATER SHREWS, AQUATIC FORAGING, MAMMAL BEHAVIOR
08/09-2016 PREY CAPTURE TECHNIQUES, SQUAMATE PREDATION, SCELOPORUS OCCIDENTALIS, LIZARD TAIL MOVEMENTS, CAUDAL DISTRACTION, WESTERN FENCE LIZARD
08/09-0283 PREY DISINTEGRATION, OSMOTIC DISINTEGRATION, DIGESTION, GASTROVASCULAR CAVITIES, HYDRALYSINS, CHLOROHYDRA VIRIDISSIMA, GREEN HYDRAS, PORE-FORMING PROTEINS
08/09-1701 PREY HOLDING, SEXUAL SIZE DIMORPHISM, NINOX STRENUA, MALE BODY SIZE, OWL BEHAVIOR
08/09-0377 PREY LOCATION, RANA ARVALIS, MOOR FROGS, CICONIA CICONIA, WHITE STORK, PREDATOR BEHAVIOR, EAVESDROPPING, ANIMAL COMMUNICATION
08/09-2022 PREY LOCATION TECHNIQUES, GREAT BARRIER REEF, GNATHIIDS, MARINE ECTOPARASITES, EVOLUTIONARY DIVERGENCE
08/09-0061 PREY-PREDATOR RELATIONSHIP, MARINE PREDATORS, FORAGING BEHAVIOR, FRACTAL PATTERNS, LEVY WALK, ANIMAL BEHAVIOR
08/09-0376 PREY SELECTION, OPTIMAL FORAGING TECHNIQUES, PREDATOR-PREY INTERACTIONS, EAGLE OWLS, BUBO BUBO, ORYCTOLAGUS CUNICULUS, RABBITS
08/09-1427 PREY STAGES, STAGE-SPECIFIC PREDATION, PREDATOR-PREY INTERACTIONS, EMERGENT FACILITATION, COMPETITION
08/09-2058 PRIMARY CILIA, BETA-ARRESTINS, SEVEN-TRANSMEMBRANE RECEPTORS, SMOOTHENED, KIF3A
08/09-1264 PRIMARY EXTINCTIONS, EXTINCTION, SPECIES EXTINCTION PROBABILITY, SECONDARY EXTINCTIONS, TROPHIC DIVERSITY
08/09-1856 PRIMARY IMMUNODEFICIENCY, CHRONIC VARIABLE IMMUNODEFICIENCY, SINOPULMONARY INFECTIONS, HYPOGAMMAGLOBULINEMIA, IMMUNE DISEASES, GENETIC DISEASES
08/09-2263 PRIMARY PRODUCTION, ORGANIC MATTER, VOLGA RESERVOIRS, WATER QUALITY, RUSSIA
08/09-1350 PRIMARY VISUAL CORTEX, VISUAL PROCESSING, BLINDSIGHT, BRAIN, SUBCONSCIOUS SIGHT
08/09-1086 PRIMARY VISUAL CORTEX, VISUAL RESPONSES, NEURONAL OSCILLATIONS, ATTENTIONAL SELECTION, MONKEYS, BRAIN
08/09-1372 PRIMATE BEHAVIOR, CONSERVATION, ECOTOURISM, BOOK REVIEW, HUMAN TRAITS
08/09-0512 PRIMATE BEHAVIOR, FINGER MOVEMENT, PLIERS, TOOL USE, MOTOR SYSTEM, MONKEYS
08/09-1926 PRIMATE BEHAVIOR, ALTRUISM, MUTUALISM, ALLOGROOMING, GROOMING RECIPROCATION
08/09-0062 PRIMATE CONSERVATION, PAN TROGLODYTES, CHIMPANZEE, METAPNEUMOVIRUS, HUMAN RESPIRATORY SYNCYTIAL VIRUS, PARAMYXOVIRUSES, DISEASE TRANSMISSION, HABITUATED APES, GREAT APES, RESPIRATORY DISEASES
08/09-1257 PRIMATE DISPERSAL, BIOGEOGRAPHY, NORTH AMERICA, TEILHARDINA MAGNOLIANA, OMOMYIDAE, PALEOCENE-EOCENE THERMAL MAXIMUM
08/09-0967 PRIMATE EVOLUTION, ANTHRASIMIAS, EOCENE FOSSILS, ANTHROPOIDEA, EVOLUTION, INDIA
08/09-0233 PRIMATE INTELLIGENCE, HUMAN BEHAVIOR, CHIMPANZEE BEHAVIOR, HUNTING STRATEGIES, TOOL USE, PAN TROGLODYTES, ECOLOGICAL INTELLIGENCE THEORY
08/09-1091 PRIMATE LANGUAGE, HUMAN LANGUAGE, LANGUAGE, ANIMAL COMMUNICATION, DOLPHIN LANGUAGE
08/09-0711 PRIMATE MATING SYSTEMS, EVOLUTION, MONOGAMY, NEOCORTEX SIZE, BRAIN SIZE EVOLUTION
08/09-1895 PRIMATES, HUMAN INTELLIGENCE, TOOLS, EVOLUTION, BRAIN, COGNITION, SELF-RECOGNITION
08/09-1780 PRIMATES, ORBITOFRONTAL CORTEX, BRAIN LESIONS, BEHAVIORAL RESPONSE, AUTONOMIC RESPONSE
08/09-1653 PRIMATES, INHIBITORY CONTROL, SOCIAL BEHAVIOR, COGNITIVE ABILITY, FISSION-FUSION DYNAMICS
08/09-2317 PRIMATES, BRAIN SIZE, CEREBRAL CORTEX, NEURONAL DENSITIES, MAMMAL BRAINS
08/09-0255 PRIMATES, HUMANS, MUSIC, RHYTHM, SOUND RECOGNITION, FISH, BIRDS
08/09-1888 PRIMATES, FACE EVOLUTION, MUSCLE EVOLUTION, BRAIN, LAMPREYS
08/09-1406 PRIMATE TERRITORIAL DEFENSE, TERRITORIAL DEFENSE, CERCOPITHECUS MITIS, BLUE MONKEYS, MONKEY TERRITORIAL DEFENSE
08/09-0261 PRIMATOLOGISTS, VAN ROOSMALEN/MARC, BRAZIL, AMAZON, DUTCH RESEARCHERS
08/09-0662 PRIMING, LEARNING PROCESSES, FUNCTIONAL COMMUNICATION, MAGNETOENCEPHALOGRAPHY, MEMORY TESTS, PREFRONTAL CORTEX, TEMPORAL CORTEX, OBJECT REPETITION, BRAIN FUNCTION
08/09-0806 PRIMITIVE ART, ROCK ART, PORTABLE ARTIFACTS, AUSTRALIA, HUMAN SCARS, FARMING CULTURES
08/09-0676 PRIMORDIAL DWARFISM, HUMAN GROWTH, MICROCEPHALIC OSTEODYSPLASTIC PRIMORDIAL DWARFISM TYPE MAJEWSKI II, GENE MUTATIONS, PERICENTRIN GENE
08/09-0382 PRIMORDIAL GERM CELLS, STEM CELL TRAFFICKING, ORGANOGENESIS, CELL MIGRATIONS, HEMATOPOIETIC STEM CELLS, CELL-TO-CELL ADHESIONS, IMMUNE RESPONSES
08/09-0717 PRION TOXICITY, AMYLOIDS, HEAT SHOCK PROTEINS, NEURODEGENERATIVE DISEASES, YEASTS, PROTEIN MISFOLDING, MOLECULAR CHAPERONES
08/09-2244 PRISONER'S DILEMMA, SERVICE QUALITY, LABROIDES DIMIDIATUS, ECTOPARASITES, CLEANER WRASSES, SPECIES COOPERATION
08/09-1482 PRISTINE ECOSYSTEMS, TROPICAL BIODIVERSITY PRESERVATION, CONSERVATION, BIODIVERSITY, AGROFORESTRY, FARMING INCENTIVES
08/09-0970 PRISTIONCHUS PACIFICUS, NEMATODES, CAENORHABDITIS ELEGANS, NEW ORGAN MORPHOLOGY, GONADAL ARM EXTENSION, WNT SIGNALING
08/09-1522 PRISTIONCHUS PACIFICUS, NEMATODES, EGL-4 PROTEIN KINASE, NECROMENY, INSECT PHEROMONES, ORIENTAL BEETLE, ANOMALA ORIENTALIS
08/09-1079 PRIVATE LAND CONSERVATION, LAND DEVELOPMENT, CONSERVATION, LARIMER COUNTY, COLORADO, HABITAT PRESERVATION
08/09-2155 PROBABILISTIC MODELS, EXPECTATION MAXIMIZATION ALGORITHM, MAXIMUM LIKELIHOOD ESTIMATION, BIOLOGICAL DATA MODELING, STATISTICAL MODELING
08/09-0790 PROBABILITY DISTRIBUTIONS, RANDOM WALK, HUMAN MOBILITY, LEVY FLIGHT, MOBILITY PATTERNS
08/09-0212 PROBIOTICS, GUT FLORA, LACTOBACILLUS ACIDOPHILUS, INTESTINAL BACTERIA, FERMENTED DAIRY PRODUCTS, BACTERIAL BENEFITS
08/09-1337 PROBLEM-SOLVING ALGORITHMS, ENGINEERING PROBLEMS, COMPLEX ADAPTIVE SYSTEMS, GENETIC ALGORITHMS, BIOLOGY
08/09-1634 PROBOSCIS EXTENSION REFLEX, ODOR DETECTION, MICROPLITIS CROCEIPES, APIS MELLIFERA, EXPLOSIVES DETECTION, WASPS, HONEY BEES
08/09-1680 PROCAMBARUS CLARKII, TAILFLIP REFLEXES, STARTLE REFLEXES, SENSORY RECEPTORS, LOUISIANA CRAYFISH, AXONAL CONDUCTION VELOCITY
08/09-0620 PROCAPRA PICTICAUDATA, TIBETAN GAZELLE, THREATENED SPECIES, TRANS-HIMALAYA PLATEAU, FOOD PREFERENCES, INDIA, GAZELLE POPULATIONS, UNGULATES
08/09-2130 PROCESSING TOMATOES, ORGANICALLY GROWN TOMATOES, HYBRID TOMATOES, SOLANUM LYCOPERSICUM, TOMATOES
08/09-2194 PROCESSIONING, TOXIC CATERPILLARS, FUZZY CATERPILLARS, ANAPHE CATERPILLARS, LONOMIA CATERPILLARS
08/09-0961 PROCHLOROCOCCUS, THYLAKOIDS, CYANOBACTERIA, PHOTOSYNTHETIC PIGMENT PRODUCTION, PHYCOBILINS
08/09-2456 PRODUCT INNOVATIONS, BRANNOCK/CHARLES, LEMELSON CENTER FOR THE STUDY OF INVENTION & INNOVATION, INVENTION PROCESS, CULTURAL DEVELOPMENT
08/09-2334 PROGANOCHELYS, ODONTOCHELYS SEMITESTACEA, CHINA, LATE TRIASSIC, REPTILE EVOLUTION, TURTLE FOSSILS
08/09-0998 PROGENITOR CELLS, TISSUE REPAIR, CARDIAC HYPERTROPHY, MONOCROTALINE, STEM CELLS, PULMONARY HYPERTENSION, BONE MARROW-DERIVED CELLS
08/09-2359 PROGENITOR CELLS, TUMOR-INITIATING CELLS, CANCER STEM CELLS, CELL SELF-RENEWAL, MAMMARY CELLS
08/09-2313 PROGENITOR CELLS, SKELETAL MUSCLES, UNCOUPLING PROTEIN-1, BROWN ADIPOSE TISSUES, PEROXISOME-PROLIFERATOR-ACTIVATED RECEPTOR-GAMMA AGONISTS
08/09-0941 PROGENITOR CELLS, TRANSCRIPTOMES, STEM CELL MARKERS, HEMATOPOIETIC STEM CELLS, GENE EXPRESSION, CELL DIFFERENTIATION
08/09-1495 PROGENITOR CELLS, FRUIT FLIES, DROSOPHILA, TRACHEAL CELLS, DORSAL BRANCHES, METAMORPHOSIS, TISSUE REMODELING
08/09-2031 PROGENITOR CELLS, PEROXISOME PROLIFERATOR-ACTIVATED RECEPTOR GAMMA, TISSUE VASCULATURE, ADIPOSE TISSUE, FAT CELLS
08/09-0179 PROGENITOR CELLS, STEM CELLS, HEART FAILURE, MYOCARDIAL INFARCTION, BONE MARROW
08/09-0467 PROGERIA, GENETIC DISORDERS, PATHOPHYSIOLOGY, GROWTH ABNORMALITIES, HUTCHINSON-GILFORD PROGERIA SYNDROME
08/09-0948 PROGERIA, FUSION PROTEINS, PIGGYBAC TRANSPOSASE, COCKAYNE SYNDROME, NEUROLOGICAL DISORDERS, GENE MUTATIONS
08/09-1762 PROGESTERONE, LOBLOLLY PINE, ANDROSTENEDIONE, MASCULINIZING HORMONES, PINUS TAKEDA, ENVIRONMENTAL ANDROGENS, PAPER MILL AFFLUENT
08/09-0752 PROGESTERONE, ESTROGEN, PREGNANCY HORMONES, CANCER PREVENTION, CANCER/BREAST, HORMONE TREATMENT
08/09-2214 PROGESTERONE LEVELS, PARITY, DAIRY COWS, FERTILITY, LACTATION, PREGNANCY DECLINES
08/09-1287 PROGNOSTIC MARKERS, PULMONARY ADENOCARCINOMA, BRONCHIOLOALVEOLAR CARCINOMA, GENOMIC PROFILES, MALIGNANT TUMOR PROGRESSION, CANCER/LUNG
08/09-2164 PROGNOSTIC MODELS, TRAUMATIC BRAIN INJURY, CLINICAL OUTCOMES, BRAIN INJURIES MODELS, HEAD INJURY TRIALS
08/09-0745 PROGNOSTIC PROFILING, GENOMIC PROFILING, CANCER/BREAST, ADJUVANT CHEMOTHERAPIES, TUMOR TREATMENT
08/09-1076 PROGRAMMABLE MATTER, DEFENSE ADVANCED RESEARCH PROJECTS AGENCY, SELF-RECONFIGURABLE ROBOTS, SHAPE-SHIFTING DEVICES, ROBOTICS
08/09-0134 PROGRAMMED CELL DEATH, P53, PILOCYTIC ASTROCYTOMA, CELL PROLIFERATION, GLIOBLASTOMA MULTIFORME, APOPTOSIS, PROTEIN EXPRESSION
08/09-1524 PROHESPEROCYON WILSONI, EVOLUTION, CANIDAE, DOGS, CARNIVORANS
08/09-0957 PROJECTION NEURONS, NEURAL CIRCUITS, SEXUAL DIMORPHISMS, PHEROMONES, FRUIT FLIES, DROSOPHILA, FRUITLESS GENE, SEXUAL BEHAVIOR, INSECT BEHAVIOR
08/09-0082 PROJECT SNOW LEOPARD, PAKISTAN, CONSERVATION, SNOW LEOPARDS, LIVESTOCK INSURANCE, ECOTOURISM, UNCIA UNCIA
08/09-1061 PROKARYOTE PHYLOGENIES, TREE OF LIFE, GENOMIC DATA

08/09-2320 PROKARYOTES, VIRUS RESISTANCE, CLUSTERS OF REGULARLY INTERSPACED SHORT PALINDROMIC REPEATS, ANTIVIRAL DEFENSE, PHAGE RESISTANCE

08/09-1150 PROKARYOTES, ORGANIC DETRITUS, SHUNTS, VIRAL INFECTIONS, MARINE SEDIMENTS, VIRUSES, BENTHIC ECOSYSTEMS

08/09-0840 PROKARYOTES, CENTRAL BACTERIUM, SYMBIOSIS, BACTERIAL ULTRASTRUCTURES, EPIBIONTS, PHOTOTROPHIC CONSORTIA, CHLOROCHROMATIUM AGGREGATUM

08/09-0741 PROLONGED COUGH, PERTUSSIS, CHILDREN'S HEALTH, BORDETELLA PERTUSSIS, COUGHING

08/09-0389 PROMASTIGOTES, METABOLISM, GENE EXPRESSION, INTRACELLULAR DIFFERENTIATION, MACROPHAGES, SAND FLIES, LEISHMANIA DONOVANI, INTRACELLULAR PARASITES

08/09-0049 PRONGHORN ANTELOPE, AMERICAN WEST, YELLOWSTONE NATIONAL PARK, CONSERVATION, ANTILOCAPRA AMERICANA, HABITAT DECLINES

08/09-1779 PROOPIOMELANOCORTIN NEURONS, LEPTIN, OBESITY, HYPOTHALAMIC ARCUATE NUCLEUS, GLUCOSE, APPETITE SUPPRESSION, AGOUTI-RELATED PROTEIN NEURONS

08/09-1046 PROPECIA, FINASTERIDE, ROGAINE, MINOXIDIL, ANDROGENIC ALOPECIA, HAIR LOSS, PATTERN HAIR LOSS, BALDNESS

08/09-0323 PROPERTY DEVELOPMENT VIOLATIONS, CORKSCREW SWAMP SANCTUARY, FLORIDA, WETLANDS DESTRUCTION, EVERGLADES, UNITED STATES ARMY CORPS OF ENGINEERS, CONSERVATION INITIATIVES

08/09-0623 PROPHANTIS SMARAGDINA, CONSERVATION, BERTERIA ZALUZANIA, EXOTIC PESTS, MAURITIUS, COFFEE BERRY MOTH, COMMERCIAL COFFEE PLANTATIONS

08/09-0902 PROPITHECUS DIADEMA, DIADEMED SIFAKAS, FOREST FRAGMENTATION, HABITAT LOSS, POPULATION DENSITY

08/09-1109 PROPOLIS, COLONY COLLAPSE DISORDER, VARROA MITES, ISRAELI ACUTE PARALYSIS VIRUS, BEE DISAPPEARANCES, APIS MELLIFERA, HONEY BEES

08/09-1028 PROSCAR, FINASTERIDE, CANCER PREVENTION, CANCER/PROSTATE, DRUG TESTING

08/09-1588 PROSECUTION, SHAKEN BABY SYNDROME, BABIES, INFANTS, CHILD ABUSE PREVENTION

08/09-1612 PROSOCIAL BEHAVIOR, CEBUS APELLA, CAPUCHIN MONKEYS, ALTRUISM, ANIMAL BEHAVIOR, REWARDS

08/09-1889 PROSOPAGNOSIA, FACE RECOGNITION, BRAIN, FUSIFORM FACE AREA, OCCIPITAL FACE AREA

08/09-1359 PROSOPAGNOSIA, FUNCTIONAL MAGNETIC RESONANCE IMAGING (FMRI), SPEECH RECOGNITION, AUDITORY SPEECH, HUMAN COMMUNICATION, BRAIN

08/09-1141 PROSPECTING, RECRUITMENT, SPRING ARRIVAL, REPRODUCTIVE AGE, BREEDING, TERNS, STERNA HIRUNDO

08/09-0000 PROSTATE CANCER--SEE CANCER/PROSTATE

08/09-1565 PROSTATE-SPECIFIC ANTIGEN, BIOMARKERS, TUMORS, CANCER SCREENING, MATHEMATICAL MODELS, CANCER/OVARIAN

08/09-0184 PROSTATE-SPECIFIC ANTIGEN, MEN'S HEALTH, AGING, RISK FACTORS, CANCER/PROSTATE

08/09-1298 PROSTATE-SPECIFIC ANTIGEN TEST, CANCER TREATMENT, ANDROGEN-DEPRIVATION THERAPY, CANCER/PROSTATE, MEN'S HEALTH

08/09-0778 PROSTATE-SPECIFIC ANTIGEN TEST, COLONOSCOPIES, MAMMOGRAPHY, GERIATRIC CANCER RISKS, CANCER SCREENING TESTS, ELDERCARE

08/09-0485 PROSTHESES, ARTIFICIAL JOINTS, CARPOMETACARPAL JOINT REPLACEMENT, WRIST ARTHROPLASTY, JOINT REPLACEMENT SURGERY, OSTEOARTHRITIS, RHEUMATOID ARTHRITIS, WOMEN'S HEALTH

08/09-1640 PROSTHETIC DEVICES, CORTICAL CONTROL, SELF-FEEDING, ROBOTIC ARMS, MOTOR CORTEX

08/09-1666 PROTEACEAE, ROUPALA MONTANA, FLOWER-FRUIT ABORTION, SEED ABORTION, PREDISPERSAL SEED LOSS

08/09-1411 PROTEASOME INHIBITORS, YEASTS, BEANS, PHASEOLUS VULGARIS, SYRINGOLIN A, PSEUDOMONAS SYRINGAE, VIRULENCE FACTORS, PLANT PATHOGENS, GLIDOBACTIN A, SYRBACTINS, CANCER TREATMENT

08/09-1730 PROTECTED AREAS, POPULATION GROWTH, AFRICA, LATIN AMERICA, CONSERVATION, HUMAN SETTLEMENTS

08/09-2051 PROTEIN, KINESIN-1, REGULATION, SWITCH I REGION, MOTOR PROTEINS

08/09-1601 PROTEIN AGGREGATIONS, GENETIC MUTATIONS, AMYOTROPHIC LATERAL SCLEROSIS, SUPEROXIDE DISMUTASE 1, ENDOPLASMIC RETICULUM-GOLGI PATHWAY

08/09-0945 PROTEIN ASSEMBLIES, Z RINGS, CELL DIVISIONS, CYTOSKELETAL PROTEINS, TUBULINS, LIPOSOMES, BACTERIAL CELLS, ESCHERICHIA COLI

08/09-0396 PROTEIN BINDING, COSTIMULATORY RECEPTORS, INTERLEUKIN-2, CALCINEURIN, HOMER GENES, T CELL ACTIVATION, SERINE-THREONINE KINASES, NUCLEAR FACTOR OF ACTIVATED T CELLS

08/09-0475 PROTEIN C INHIBITOR, PLAQUES, NEURODEGENERATIVE DISEASES, MULTIPLE SCLEROSIS, BRAIN LESIONS, PROTEOMIC ANALYSIS

08/09-1819 PROTEIN COMPLEXES, HOMOMERS, EVOLUTION, EVOLUTIONARY PATHWAYS, TETRAMERS

08/09-2063 PROTEIN CONFORMATIONS, NEUROTRANSMITTER TRANSPORTERS, ALTERNATING ACCESS MECHANISM, INVERTED REPEATS, SEROTONIN TRANSPORTERS

08/09-0126 PROTEIN DATABASE, PROTEOMICS, U2OS CELLS, OSTEOSARCOMA, BONE DISEASES, TUMOR GROWTH MECHANISMS

08/09-0393 PROTEIN DEACETYLASES, SILENT INFORMATION REGULATOR 1, DELETED IN BREAST CANCER-1, TUMOR SUPPRESSION, PROTEIN-TO-PROTEIN INTERACTIONS, CANCER PROGRESSION, APOPTOSIS

08/09-0400 PROTEIN DEGRADATION, CYTOPROTECTIVE PROCESSES, CELLULAR SELF-DIGESTION, AUTOPHAGY, APOPTOSIS, CHAPERONE-MEDIATED AUTOPHAGY

08/09-0944 PROTEIN DYNAMICS, ESCHERICHIA COLI, MIN PROTEINS, SURFACE WAVES, BACTERIAL CELLS, CELL DIVISION

08/09-0104 PROTEIN ENGINEERING, FEEDBACK LOOPS, SIGNALING PATHWAYS, MITOGEN-ACTIVATED PROTEIN KINASE, PROTEIN SCAFFOLDS

08/09-1536 PROTEIN EVOLUTION, PHYLOGENETIC PROFILES, RETROELEMENTS, GESTALT DOMAIN DETECTION ALGORITHM-BASIC LOCAL ALIGNMENT TOOL, EVOLUTIONARY RELATIONSHIPS

08/09-0422 PROTEIN EXPORT SYSTEMS, TYPE III SECRETION SYSTEM, INTELLIGENT DESIGN, BACTERIAL FLAGELLUM, FLAGELLUM EVOLUTION

08/09-0021 PROTEIN EXPRESSION, FLAVIN REDUCTASES, PHOTOBACTERIUM LEIOGNATHI, LUCIFERASE, LUMINESCENCE, BACTERIAL BIOLUMINESCENCE

08/09-2065 PROTEIN EXPRESSION, SINGLE-CELLED MOLECULES, STOCHASTIC GENE EXPRESSION, GENE CIRCUITS, NOISE

08/09-0134 PROTEIN EXPRESSION, APOPTOSIS, GLIOBLASTOMA MULTIFORME, CELL PROLIFERATION, PILOCYTIC ASTROCYTOMA, P53, PROGRAMMED CELL DEATH

08/09-2064 PROTEIN FLEXIBILITY, CONFORMATIONAL CHANGES, NORMAL MODES, INDUCED FIT MODEL

08/09-2067 PROTEIN FOLDING, NUCLEI, FOLDING MECHANISM, CAPILLARITY SCALING, POLARIZED NUCLEI

08/09-1849 PROTEIN-FOLDING DISEASES, LOSS-OF-FUNCTION DISEASES, LYSOSOMAL STORAGE DISEASES, TAY-SACHS DISEASE, GAUCHER'S DISEASE

08/09-1424 PROTEIN FUNCTIONS, RED FLOUR BEETLES, TRIBOLIUM CASTANEUM, WING ABNORMALITIES, MOLTING DEFECTS, FUNCTIONAL GENOMICS, RIBONUCLEIC ACID INTERFERENCE (RNAI), INSECT MOLTING, CHITINASES

08/09-0770 PROTEIN INTAKE, NUTRIENT REQUIREMENTS, CARBOHYDRATE INTAKE, DIETARY REFERENCE INTAKES, RECOMMENDED DIETARY ALLOWANCE (RDA), MACRONUTRIENTS

08/09-1329 PROTEIN INTAKE REQUIREMENTS, RECOMMENDED DAILY ALLOWANCES, HIGH-PROTEIN DIETS, SARCOPENIA, NUTRITION, ADULT HEALTH

08/09-1227 PROTEIN INTERACTIONS, MOLECULAR PHYSICS, VAN OIJEN/ANTOINE, REPLISOMES

08/09-1796 PROTEIN KINASE A, HUMAN MESENCHYMAL STEM CELLS, BONE FORMATION, OSTEOGENESIS, CYCLIC ADENOSINE MONOPHOSPHATES

08/09-0391 PROTEIN KINASE GENES, DROSOPHILA MELANOGASTER, ARTHROPODS, BEHAVIORAL QUIESCENCE, NEMATODES, CAENORHABDITIS ELEGANS, SLEEP REGULATION, LETHARGUS

08/09-1797 PROTEIN KINASE INHIBITORS, CELL DIFFERENTIATION, STEM CELLS, CHEMICAL MODULATORS, REGENERATION THERAPY

08/09-0841 PROTEIN KINASES, CYANOBACTERIA, SYNECHOCOCCUS ELONGATUS, METABOLISM, CELL DIVISION, CIRCADIAN OSCILLATOR PROTEINS, CLOCK PROTEINS

08/09-0997 PROTEIN KINASES, HUNTINGTIN GENE, CELL DEATH, POLYGLUTAMINE, HISTONE MODIFICATIONS, NUCLEOSOMAL RESPONSES, STRIATAL NEURONS, TRANSCRIPTIONAL DYSREGULATION

08/09-0667 PROTEIN KINASES, CHROMATIN, DEOXYRIBONUCLEIC ACID (DNA) DAMAGE RESPONSE, GENOME DAMAGE

08/09-0392 PROTEIN KINASES, MACROPHAGE MIGRATION INHIBITORY FACTORS, ISCHEMIA, ADENOSINE MONOPHOSPHATES, HYPOXIA, GENE POLYMORPHISMS, CELL RESPONSES

08/09-2318 PROTEIN KINASES, TITIN, MECHANOENZYMATICS, MUSCLE SIGNALING, AUTOINHIBITION

08/09-0845 PROTEIN KINASES, BLEBS, CELL ENTRY, APOPTOTIC MIMICRY, MACROPINOCYTOSIS, VACCINIA VIRUSES, VIRAL INFECTIONS

08/09-0453 PROTEIN KINASES, TYPE 2 DIABETES, METABOLIC DISORDERS, INSULIN RESISTANCE, OBESITY, HEAT SHOCK PROTEIN 72, HIGH-FAT DIETS

08/09-0397 PROTEIN KINASES, SIGNAL TRANSDUCTION, SACCHAROMYCES CEREVISIAE, OSMO-ADAPTATION, HYPEROSMOTIC SHOCKS, FREQUENCY RESPONSES, OSMOTIC STRESS

08/09-0933 PROTEIN KINASES-1, MOLECULAR SIGNALING, CYTOKINES, CASPASE-8, TUMOR NECROSIS FACTOR-ALPHA, INFLAMMATORY PROCESSES

08/09-1600 PROTEIN MISFOLDING, LOW-DENSITY LIPOPROTEIN (LDL), ATHEROGENESIS, AMYLOIDOGENESIS, CARDIOVASCULAR DISEASE RISK FACTORS

08/09-0717 PROTEIN MISFOLDING, YEASTS, NEURODEGENERATIVE DISEASES, HEAT SHOCK PROTEINS, PRION TOXICITY, AMYLOIDS, MOLECULAR CHAPERONES

08/09-2048 PROTEIN MISFOLDING, AMYLOIDS, ALZHEIMER'S DISEASE, ATHEROSCLEROSIS, POLYPEPTIDE FOLDING

08/09-2103 PROTEIN MISTRANSLATION, BACTERICIDAL ANTIBIOTICS, AMINOGLYCOSIDES, CELL DEATH, MEMBRANE PROTEINS

08/09-0664 PROTEIN MUTATIONS, COOPERATION RESPONSE GENES, COLON CELLS, CANCER PHENOTYPE, ONCOGENES, GENE MUTATIONS

08/09-0712 PROTEIN-PROTEIN INTERACTIONS, EVOLUTIONARY CONSTRAINTS, DIVERGENCE EVOLUTION, GENOMIC DUPLICATIONS, MOLECULAR NETWORKS

08/09-0206 PROTEINS, COMPLEX CARBOHYDRATES, DIET, BEANS, NUTRITION, ANTIOXIDANTS, PEAS, LENTILS

08/09-2059 PROTEINS, CHAPERONE PROTEINS, IMMUNE SYSTEM, HEAT SHOCK PROTEINS, STRESS

08/09-0104 PROTEIN SCAFFOLDS, MITOGEN-ACTIVATED PROTEIN KINASE, SIGNALING PATHWAYS, FEEDBACK LOOPS, PROTEIN ENGINEERING

08/09-0381 PROTEIN SEGREGATION, CELL DIVISION, DROSOPHILA, STEM CELL DIVISION, DAUGHTER CELLS, SELF-RENEWAL, NEURAL PRECURSOR CELLS, MITOTIC SPINDLES

08/09-0795 PROTEIN SOURCES, ENTOMOPHAGY, INSECTS, FOOD, NUTRITION

08/09-0661 PROTEIN STABILIZATION, THERMODYNAMIC STABILIZATION, GLYCANS, ENERGY LANDSCAPES, POSTTRANSLATIONAL MODIFICATIONS, GLYCOSYLATION

08/09-0548 PROTEIN STRUCTURES, X-RAY CRYSTALLOGRAPHY, MICROSCOPY, DIFFRACTION PATTERNS, BOOK REVIEW

08/09-1496 PROTEIN STRUCTURES, SIGNAL TRANSDUCTION, STRESSOSOMES, BACILLUS SUBTILIS, SIGMA-B PROTEIN

08/09-1903 PROTEIN STRUCTURES, CELL MEMBRANES, NANOLIPOPROTEIN PARTICLES, MEMBRANE PROTEINS, DRUG DEVELOPMENT

08/09-1201 PROTEIN SYNTHESIS, GENE EXPRESSION, SCHIZOPHRENIA, EPIGENETICS, DEPRESSION, MENTAL DISEASE, BRAIN DISORDERS

08/09-0680 PROTEIN SYNTHESIS, LONG-TERM MEMORY, LEARNING, GLUTAMATE RECEPTORS, FEAR CONDITIONING, MEMORY CONSOLIDATION

08/09-1353 PROTEIN THERAPEUTICS, STAPLED ALPHA-HELICES, PEPTIDE-BASED DRUGS, ALPHA-HELICES, DRUG DEVELOPMENT

08/09-0393 PROTEIN-TO-PROTEIN INTERACTIONS, TUMOR SUPPRESSION, DELETED IN BREAST CANCER-1, PROTEIN DEACETYLASES, SILENT INFORMATION REGULATOR 1, CANCER PROGRESSION, APOPTOSIS

08/09-0110 PROTEIN-TO-PROTEIN INTERACTIONS, TRANSMEMBRANE PROTEINS, CLAUDINS, TIGHT JUNCTIONS, CELL-TO-CELL CONTACTS, FREEZE-FRACTURING

08/09-1777 PROTEIN UNFOLDING, REPEAT PROTEINS, ANKYRINS, TRANSITION STATES, D34

08/09-0996 PROTEINURIA, RENAL FAILURE, INNATE IMMUNITY, COMPLEMENT PROTEINS, ADRIAMYCIN, KIDNEYS, NEPHROPATHY

08/09-0131 PROTEOLIPID PROTEINS, MEMBRANE TRANSPORT, EXOSOMES, BUDDING, INTRALUMINAL VESICLES, MULTIVESICULAR ENDOSOMES, ENDOSOMAL SORTING COMPLEX, CELL SORTING

08/09-0475 PROTEOMIC ANALYSIS, BRAIN LESIONS, PROTEIN C INHIBITOR, PLAQUES, NEURODEGENERATIVE DISEASES, MULTIPLE SCLEROSIS

08/09-0126 PROTEOMICS, U2OS CELLS, OSTEOSARCOMA, PROTEIN DATABASE, BONE DISEASES, TUMOR GROWTH MECHANISMS

08/09-0818 PROTEOMICS, GENOMICS, OMICS APPROACH, MATERIALS DESIGN, SYSTEMS BIOLOGY, BIOLOGICAL SYSTEMS INTERACTIONS

08/09-2301 PROTEOMIC TECHNIQUES, GENOTYPIC ANALYSIS, BACTERIA CLASSIFICATION, SOFT IONIZATION METHODS, MOLECULAR-BASED BACTERIA IDENTIFICATION

08/09-2207 PROTISTS, CELLULOLYSIS, NITROGEN FIXATIONS, ENDOSYMBIONTS, TERMITES, PSEUDOTRICHONYMPHA GRASSII, COPTOTERMES FORMOSANUS, GUT MICROBIOTAS

08/09-0830 PROTISTS, METAZOAN EVOLUTION, TYROSINE KINASES, MULTICELLULAR ANIMALS, MONOSIGA BREVICOLLIS, CHOANOFLAGELLATES

08/09-0310 PROTOCALLIPHORA, BLUE TIT, CYANISTES CAERULEUS, AVIAN IMMUNE SYSTEMS, BLOW FLY INFESTATION, ECTOPARASITES, AROMATIC PLANT USES, BIRD NESTS

08/09-0122 PROTON MOTIVE FORCES, SALMONELLA ENTERICA, ADENOSINE TRIPHOSPHATE (ATP), FLAGELLAR SECRETION, BACTERIAL MOTILITY

08/09-0313 PROVISIONING DURATION, PARENT-OFFSPRING CONFLICTS, INDEPENDENCE AGE, TAWNY OWLS, STRIX ALUCO, BIRD BEHAVIOR

08/09-0938 PROXIMAL-DISTAL AXES, APICAL ECTODERMAL RIDGES, LIMB PATTERNING, FIBROBLAST GROWTH FACTORS, GENE EXPRESSION, SKELETAL DEVELOPMENT

08/09-1034 PRURITIS, POLYMODAL C-FIBERS, HISTAMINES, NEUROPEPTIDES, ITCHING, ALLERGIC RESPONSES, STRESS

08/09-0484 PRURITUS ANI, EXTERNAL HEMORRHOIDS, INTERNAL HEMORRHOIDS, HEMORRHOIDS, ANAL ITCHING

08/09-2279 PSAMMODROMUS ALGIRUS, RECIPROCAL TRANSPLANT STUDIES, LIZARD BEHAVIOR, PHENOTYPIC VARIATION, WINTER SURVIVAL STRATEGIES

08/09-1121 PSEUDACRIS CRUCIFER, SPRING PEEPERS, SARRACENIA PURPUREA, PITCHER PLANTS, CARNIVOROUS PLANTS

08/09-0585 PSEUDOMONAS AERUGINOSA, VIRULENCE, SWARMING, ANTIBIOTIC RESISTANCE, BACTERIA SWARMING

08/09-2104 PSEUDOMONAS AERUGINOSA, BREATHING PROBLEMS, LUNG MUCUS, CYSTIC FIBROSIS, SMALL MOLECULE DRUGS, DEHYDRATION

08/09-1677 PSEUDOMONAS AERUGINOSA, BACTERIAL PIGMENTS, GENE EXPRESSION, ANTIBIOTICS, STREPTOMYCES COELICOLOR, REDUCTION-OXIDATION REACTIONS

08/09-2096 PSEUDOMONAS AERUGINOSA, MICROBIAL KERATITIS, CYSTIC FIBROSIS, LUNG INFECTIONS, QUORUM SENSING

08/09-1467 PSEUDOMONAS AERUGINOSA, BACTERIA MOTILITY, DEPOSITION DYNAMICS, AQUATIC BACTERIA, MOTILE CELLS

08/09-0730 PSEUDOMONAS AERUGINOSA, CYSTIC FIBROSIS, BIOFILMS, LUNG INFECTIONS, BACTERIAL GROWTH DYNAMICS

08/09-0586 PSEUDOMONAS CHLORORAPHIS, PHENAZINES, BACTERIAL COMMUNITIES, BIOFILMS, PATHOGEN INHIBITION, GAEUMANNOMYCES GRAMINIS

08/09-1411 PSEUDOMONAS SYRINGAE, VIRULENCE FACTORS, PLANT PATHOGENS, SYRINGOLIN A, PHASEOLUS VULGARIS, BEANS, YEASTS, PROTEASOME INHIBITORS, GLIDOBACTIN A, SYRBACTINS, CANCER TREATMENT

08/09-1084 PSEUDOSCIENCE, REAL SCIENCE, FALSIFIABILITY, POPPER/KARL, BAYESIAN APPROACH, SCIENTIFIC AUTHENTICATION

08/09-2207 PSEUDOTRICHONYMPHA GRASSII, TERMITES, PROTISTS, CELLULOLYSIS, NITROGEN FIXATIONS, ENDOSYMBIONTS, COPTOTERMES FORMOSANUS, GUT MICROBIOTAS

08/09-0936 PSORIASIS, KERATINOCYTES, HYPOTRICHOSIS SIMPLEX, CORNEODESMOSOMES, SKIN PHYSIOLOGY, HAIR PHYSIOLOGY, GENE DELETIONS

08/09-1078 PSYCHEDELIC DRUGS, MIND-ALTERING DRUGS, HALLUCINOGENS, SCHEDULE 1 DRUGS, ENTHEOGENS, THERAPEUTIC DRUG USE, POST-TRAUMATIC STRESS DISORDER

08/09-2413 PSYCHIATRIC DISORDERS, BRAIN, MOVEMENT DISORDERS, PARKINSON'S DISEASE, DEEP BRAIN STIMULATION

08/09-2366 PSYCHIATRIC TREATMENT, SUBTHALAMIC NUCLEUS, DEEP BRAIN STIMULATION, OBSESSIVE-COMPULSIVE DISORDER, BRAIN STIMULATION

08/09-0786 PSYCHOACOUSTICS, HARMONY, MUSICAL CHORDS, SOUND PERCEPTION, EMOTIONAL RESPONSE

08/09-1861 PSYCHOLOGICAL DISORDERS, BRAIN DISORDERS, DRUG DEVELOPMENT, NEUROTRANSMITTERS, DOPAMINE, GLUTAMATE, SCHIZOPHRENIA

08/09-0777 PSYCHOLOGICAL DISORDERS, PANIC DISORDERS, STRESS, GENERALIZED ANXIETY, PHYSICAL ILLNESSES, ANXIETY TREATMENTS

08/09-1864 PSYCHOLOGICAL DISORDERS, STRESS, ANXIETY, FIGHT-OR-FLIGHT RESPONSE, PANIC ATTACKS

08/09-1896 PSYCHOLOGY, CONTROL, HUMAN BEHAVIOR, ILLUSORY PATTERN PERCEPTION, SELF-AFFIRMATION, BRAIN

08/09-1909 PSYCHOSIS, SCHIZOPHRENIA, ANTIPSYCHOTICS, MENTAL HEALTH, BRAIN DISORDERS, PORTLAND IDENTIFICATION AND EARLY REFERRAL PROGRAM

08/09-0020 PSYCHROPHILIA, DEEP-SEA ENVIRONMENTS, PIEZOPSYCHROPHILIA, PHOTOBACTERIUM PROFUNDUM, LOW-TEMPERATURE GROWTH, HIGH-PRESSURE GROWTH, GENE EXPRESSION

08/09-2191 PTERIODOSPERMS, COAL BALLS, CARBONIFEROUS COAL MEASURES, PALAEOBOTANY, STOPES/MARIE

08/09-0423 PTERIOMORPH BIVALVES, EVOLUTIONARY INFLUENCES, BIVALVE SHELLS, CALCITIC PRISMS, FOLIATED MICROSTRUCTURES

08/09-0571 PTERODROMA MAGENTAE, TAIKO, CHATHAM ISLAND TAIKO, ENDANGERED SPECIES, SEABIRDS, ALLEE EFFECT, BIRD REPRODUCTION

08/09-0414 PTEROSAURS, FLYING REPTILES, CHINA, NEMICOLOPTERUS CRYPTICUS, JIUFOTANG FORMATION, VERTEBRATE EVOLUTION, REPTILE FLIGHT

08/09-1772 PTEROSTICHUS OBLONGOPUNCTATUS, INSECT MORPHOLOGY, BIOACCUMULATION, LEAD CONTAMINATION, GROUND BEETLES

08/09-0560 PTILOCERCUS LOWII, EUGEISSONA TRISTIS, BERTAM PALM, TREESHREWS, POLLINATORS, FERMENTED NECTAR, ALCOHOL CONSUMPTION, HUMAN EVOLUTION

08/09-1526 PTYCTODONTIDS, DEVONIAN, VERTEBRATE REPRODUCTIVE EVOLUTION, MATERPISCIS ATTENBOROUGHI, VIVIPARITY, LIVE BIRTH

08/09-1325 PUBLIC HEALTH, ANTIBODY-SECRETING PLASMA CELLS, FLU VACCINES, B CELL PRODUCTION, MONOCLONAL ANTIBODY PRODUCTION, INFLUENZA PANDEMICS

08/09-1855 PUBLIC HEALTH, ANTIRETROVIRAL THERAPY, ACQUIRED IMMUNODEFICIENCY SYNDROME (AIDS), HUMAN IMMUNODEFICIENCY VIRUS (HIV), DISEASE PANDEMICS

08/09-1580 PUBLIC HEALTH, BACILLE CALMETTE GUERIN VACCINE, LYMPH NODE DISEASES, NONTUBERCULOUS MYCOBACTERIAL LYMPHADENITIS, MYCOBACTERIUM AVIUM

08/09-1904 PUBLIC HEALTH, DISEASE CONTROL, BACTERIAL INFECTIONS, DRUG DEVELOPMENT, ANTIBIOTIC-RESISTANT BACTERIA

08/09-0488 PUBLIC HEALTH, FATIGUE, POSTMENOPAUSAL WOMEN'S HEALTH, LIGHT EXERCISE, EXERCISE

08/09-1458 PUBLIC HEALTH, CHELATING AGENTS, THORILIG, OCTOLIG, FERRILIG, DRINKING WATER, URANIUM

08/09-1036 PUBLIC HEALTH, ILLICIT DRUG MANUFACTURING, SYNTHETIC OPIOIDS, FENTANYL OVERDOSE, NONPHARMACEUTICAL FENTANYL, DRUG CONTROL

08/09-1501 PUBLIC HEALTH, OBESITY, ADIPOCYTES, CELL TURNOVER, FAT CELLS

08/09-1853 PUBLIC HEALTH, INORGANIC ARSENIC, DIABETES TYPE 2, DRINKING WATER CONTAMINATION, ARSENIC EXPOSURE

08/09-0760 PUBLIC HEALTH, LYMPHATIC FILARIASIS, CRETINISM, IODINE DEFICIENCY, SALT FORTIFICATION PROGRAMS, GOITERS

08/09-1840 PUBLIC HEALTH, NUTRITION, THYROID HORMONES, GOITER, IODINE-DEFICIENCY DISORDERS, BIRTH DEFECTS

08/09-1371 PUBLIC HEALTH, OVEREATING, NUTRITION, METABOLIC DISORDERS, OBESITY TREATMENT, BOOK REVIEW, CHILDHOOD OBESITY

08/09-2372 PUBLIC HEALTH, DERMATITIS, FURNITURE BEETLES, MITE INFECTION, PYEMOTES VENTRICOSUS, ANOBIUM PUNCTATUM

08/09-1573 PUBLIC HEALTH, INFECTIOUS EYE DISEASES, TRACHOMA, CHLAMYDIA TRACHOMATIS, SAFE STRATEGY

08/09-2143 PUBLIC HEALTH, RADIATION EFFECTS, MOBILE PHONES, CELLULAR TELEPHONES, SAFETY PRECAUTIONS

08/09-0175 PUBLIC HEALTH, META-ANALYSIS, CANCER RISK, BODY MASS INDEX (BMI), OBESITY

08/09-1300 PUBLIC HEALTH, NEUROPHYSIOLOGICAL PATHWAYS, FOOD ADVERTISING, OBESITY, DIETARY HABITS

08/09-1963 PUBLIC HEALTH, INFECTIOUS DISEASES, AIRBORNE PATHOGEN TRANSPORT, LEGIONELLA BACTERIA, BACTERIAL INFECTIONS

08/09-1503 PUBLIC HEALTH, GLUCOSE-6-PHOSPHATASE CATALYTIC UNIT 2 (G6PC2), SINGLE NUCLEOTIDE POLYMORPHISMS, FASTING PLASMA GLUCOSE, TYPE 2 DIABETES

08/09-1837 PUBLIC HEALTH, COLONOSCOPY, CANCER SCREENING, CANCER/COLORECTAL

08/09-0771 PUBLIC HEALTH, HEALTHCARE COSTS, DRUG EFFECTIVENESS, MEDICATIONS, PRESCRIPTION DRUGS, GENERIC DRUGS, BRAND-NAME DRUGS

08/09-0486 PUBLIC HEALTH, WEIGHT CONTROL, NUTS, HEART DISEASE, UNSATURATED FATS

08/09-2197 PUBLIC HEALTH, OBESITY, BOOK REVIEW, CHILDHOOD OBESITY, GENETICS AND OBESITY, DIET, EXERCISE, WEIGHT LOSS

08/09-1466 PUBLIC HEALTH, AIR POLLUTION, BIOAEROSOLS, AIRBORNE ALLERGENS, ENVIRONMENTAL ENGINEERING

08/09-2278 PUBLIC HEALTH, CYANOTOXINS, TOXINS, ALGAL BLOOMS, CHESAPEAKE BAY, MICROCYSTIS AERUGINOSA, EUTROPHICATION

08/09-0176 PUBLIC HEALTH, PESTICIDE POISONING, ANTIDOTES, ORGANOPHOSPHATE POISONING, ASIA, SELF-POISONING

08/09-2235 PUBLIC LAND MANAGEMENT, CLIMATE CHANGE, ENVIRONMENTAL PROTECTION, GOVERNMENTAL POLICIES

08/09-2417 PUBLIC UNDERSTANDING, MUSEUM VISITORS, EVOLUTION, NATIONAL HISTORY MUSEUMS, SCIENCE EDUCATION

08/09-1388 PUBLILIA CONCAVA, FORMICA FUSCA, TREEHOPPERS, HOST-VISITOR MUTUALISM, MUTUALISM, ANTS

08/09-0541 PUEBLO COMMUNITIES, RIO GRANDE GLAZE WARE, LEAD-GLAZED POTTERY, POTTERY, FOUR CORNERS REGION

08/09-1181 PUERTO RICAN FROGS, COMMON COQUI FROG, ANTILLEAN FROG, MORPHOLOGICAL CHANGES, ELEUTHERODACTYLUS ANTILLENSIS, HABITAT LOSS, AMPHIBIAN POPULATION DECLINE

08/09-1995 PUERTO RICO, DWARF FOREST, DISTURBANCE IMPACTS, LUQUILLO MOUNTAINS, FOREST RECOVERY

08/09-1397 PUERTO RICO, RED MANGROVES, ANIMAL MIGRATION, SEIURUS NOVEBORACENSIS, NORTHERN WATERTHRUSHES, NEOTROPICS, SONGBIRDS, ROOSTING BEHAVIOR, RADIO TELEMETRY

08/09-1153 PUGET SOUND, ENDANGERED SPECIES, SALMON, KILLER WHALES, ORCAS, HYDROPOWER

08/09-1287 PULMONARY ADENOCARCINOMA, BRONCHIOLOALVEOLAR CARCINOMA, PROGNOSTIC MARKERS, GENOMIC PROFILES, MALIGNANT TUMOR PROGRESSION, CANCER/LUNG

08/09-2368 PULMONARY COMPLICATIONS, SICKLE CELL DISEASE, VASO-OCCLUSIVE PAIN, ACUTE CHEST SYNDROME, LUNG INJURY

08/09-0158 PULMONARY EMBOLISM, DEEP VENOUS THROMBOSIS, RISK FACTORS, VENOUS THROMBOEMBOLISM, BLOOD CLOTS

08/09-2364 PULMONARY EMBOLISM, DEEP-VEIN THROMBOSIS, VENOUS THROMBOEMBOLISM, PREGNANCY COMPLICATIONS, MATERNAL DEATH

08/09-0109 PULMONARY EMBOLISM, GENETIC VARIATION, BLOOD COAGULATION, SINGLE NUCLEOTIDE POLYMORPHISM, DEEP VEIN THROMBOSIS, THROMBOTIC EVENTS

08/09-1271 PULMONARY FIBROSIS, IDIOPATHIC INTERSTITIAL PNEUMONIAS, RISK FACTORS, TELOMERASES, RESPIRATORY FAILURE

08/09-0998 PULMONARY HYPERTENSION, BONE MARROW-DERIVED CELLS, STEM CELLS, MONOCROTALINE, CARDIAC HYPERTROPHY, TISSUE REPAIR, PROGENITOR CELLS

08/09-0180 PULMONARY INFECTIONS, NEUTROPHILS, INFLAMMATION, IMMUNITY, LUNG INFECTION, ACUTE LOWER RESPIRATORY TRACT INFECTION

08/09-1551 PULMONARY INFECTIONS, CYSTIC FIBROSIS, STREPTOCOCCUS MILLERI GROUP, POLYMICROBIAL COMMUNITIES

08/09-1845 PULMONARY LESIONS, DOXYCYCLINE, METASTASIS, MAMMARY CELLS, TUMOR CELLS, CANCER/LUNG

08/09-2099 PULMONARY METASTASES, CANCER/RENAL, INHALATION CHEMOTHERAPY, INTERLEUKIN 2, RENAL CELL CARCINOMA

08/09-0723 PULMONARY VASCULAR DILATATION, LUNG VASCULAR DISORDERS, HEPATOPULMONARY SYNDROME, DYSPNEA, LIVER DISORDERS

08/09-0528 PULSE COMBUSTION, BENZOQUINONE, BOMBARDIER BEETLES, SPRAY MECHANISMS, MIMETICS, INSECT PROTECTION

08/09-0886 PUMA CONCOLOR, CAMERA TRAPS, BELIZE, BOLIVIA, ARGENTINA, ANIMAL IDENTIFICATION, INFRARED CAMERAS

08/09-0654 PUMA CONCOLOR, COUGARS, HUNTING, POPULATION DYNAMICS, WILDLIFE MANAGEMENT

08/09-1932 PUMA CONCOLOR CORYI, FLORIDA PANTHER, POPULATION COUNTS, PHYSICAL PUMA SIGNS, FELINE COUNTING

08/09-1453 PUMAS, PANTHERA ONCA, JAGUARS, IGUACU NATIONAL PARK, FOOD PARTITIONING, LIVESTOCK PREDATION

08/09-2165 PUNCTUATED EQUILIBRIUM, LANGUAGE EVOLUTION, EVOLUTION, LEXICAL EVOLUTION

08/09-1244 PUNDAMILIA, PARASITE LOADS, SPECIES DIVERGENCE, LAKE VICTORIA, HAPLOCHROMINE CICHLIDS, SEXUAL SELECTION

08/09-0870 PUNGENCY, CAPSAICINOIDS, WILD CHILIES, FRUIT CHEMISTRY, CAPSICUM CHACOENSE, MICROBIAL DETERRENCE

08/09-1221 PURINE, BIOSYNTHESIS, ENZYMES, GLYCINAMIDE RIBONUCLEOTIDES, LIVING CELLS, MULTIENZYME COMPLEXES, TRIFGART

08/09-0168 PURINE ANALOGS, AGING, DIAGNOSIS, LEUKEMIA EPIDEMIOLOGY, CHRONIC LYMPHOCYTIC LEUKEMIA

08/09-1210 PURPLE SEA URCHIN, SEA URCHINS, GENOME SEQUENCING, STRONGLYOCENTROTUS PURPURATUS, TOLL-LIKE RECEPTOR PROTEINS, IMMUNE FUNCTIONS, SENSORY RECEPTORS

08/09-1483 PURSHIA TRIDENTATA, ANTELOPE BITTERBRUSH, BUNCHGRASSES, SHRUBSTEPPE VEGETATION, ARTEMISIA TRIDENTATA, BIG SAGEBRUSH, GRAZING EFFECTS

08/09-0000 PVC–SEE POLYVINYL CHLORIDE

08/09-2372 PYEMOTES VENTRICOSUS, ANOBIUM PUNCTATUM, MITE INFECTION, FURNITURE BEETLES, DERMATITIS, PUBLIC HEALTH

08/09-0413 PYGMIES, BANTU-SPEAKING FARMERS, HUNTER-GATHERERS, GENE FLOW, DEOXYRIBONUCLEIC ACID (DNA) VARIATION, HUMAN EVOLUTION, AFRICA

08/09-1655 PYGOSCELIS ADELIAE, ADELIE PENGUINS, STABLE ISOTOPE ANALYSIS, EGGSHELL ANALYSIS, PENGUIN DIET VARIATION

08/09-2073 PYOGENIC BACTERIA, TOLL-LIKE RECEPTORS, INTERLEUKIN-1 RECEPTORS, BACTERIAL INFECTIONS, GENETIC MUTATIONS, MYELOID DIFFERENTIATION PRIMARY RESPONSE 88

08/09-2075 PYRAMIDAL CELLS, DORSOVENTRAL AXIS, SPATIAL LEARNING, PLACE CELLS, HIPPOCAMPUS, BRAIN

08/09-1887 PYRAMIDS, VISOKO HILLS, BOSNIA, ARCHAEOLOGY, OSMANAGICH/SAM

08/09-1160 PYRETHROID INSECTICIDES, ACETYLCHOLINESTERASE INHIBITORS, AMERICAN TOADS, PESTICIDE INTERACTIONS, AMPHIBIANS, ENVIRONMENTAL TOXICOLOGY, PESTICIDES

08/09-1516 PYRITES, OCEAN OXIDATION, EDIACARAN, COEVOLUTION, ANIMAL EVOLUTION

08/09-0744 PYRUVATE KINASE DEFICIENCY, MALARIA, PLASMODIUM FALCIPARUM, ERYTHROCYTES, GENE MUTATIONS

08/09-0098 PYRUVATE KINASES, AEROBIC GLYCOLYSIS, TUMOR CELL GROWTH, CANCER METABOLISM, CELLULAR METABOLISM, TUMORIGENESIS

08/09-1477 PYXIS PLANICAUDA, FLAT-TAILED TORTOISE, DECIDUOUS DRY FORESTS, MADAGASCAR, ENDANGERED SPECIES, POPULATION ABUNDANCE ESTIMATION

08/09-0228 QATNA, SYRIA, ANCIENT ART, AMBER, CHEMICAL ANALYSES, BALTIC AMBER

08/09-1759 QINGHAI PROVINCE, GREEN INITIATIVES, TIBETAN PLATEAU, ENVIRONMENTAL PROTECTION, CHINA

08/09-1713 QUAN/LI, CONSERVATION, CHINA, SOUTH CHINA TIGERS, BRAY/STUART, PANTHERA TIGRIS AMOYENSIS

08/09-2136 QUANTITATIVE STRUCTURE-ACTIVITY RELATIONSHIP (QSAR), GLYPHOSATE, CAFFEINE, BENZOIC ACID, PLACENTAL PERFUSIONS, PREGNANCY

08/09-0656 QUANTITATIVE TRAIT LOCI, DEOXYRIBONUCLEIC ACID (DNA) VARIANTS, GENOMEWIDE ASSOCIATIONS, MOLECULAR PHENOTYPES, SINGLE NUCLEOTIDE POLYMORPHISMS, SUSCEPTIBILITY GENES, GENE EXPRESSION

08/09-0954 QUANTITATIVE TRAIT LOCI, DEOXYRIBONUCLEIC ACID (DNA) VARIATIONS, DISEASES, MOLECULAR NETWORKS, GENE EXPRESSION, ADIPOSE TISSUE, OBESITY

08/09-0154 QUANTITATIVE TRAIT LOCI, PHENOTYPES, FITNESS MODELS, GENE COLOR MUTATIONS, SHEEP COAT, EVOLUTION, COAT COLOR VARIATIONS, MENDELIAN TRAITS

08/09-0814 QUANTUM DOTS, FLUORESCENCE MICROSCOPY, IMAGING TECHNOLOGIES, BIOIMAGING TECHNIQUES, CELL IMAGING

08/09-0230 QUARTERING, MEDIEVAL EXECUTION, ENGLAND, HUMAN REMAINS IDENTIFICATION, DESPENSER/SIR HUGH

08/09-1815 QUATERNARY, BODY SIZE EVOLUTION, EVOLUTION, MAMMAL EVOLUTION, TAXONOMIC DISTRIBUTION

08/09-0437 QUATERNARY CLIMATE CHANGE, GLACIAL-INTERGLACIAL CYCLES, ALLOPATRIC SPECIATION EVENTS, ARVICOLINES, WESTERN EUROPEAN GROUND VOLES, MICROTUS VOLES, EVOLUTIONARY HISTORY

08/09-0068 QUATERNARY CLIMATIC CHANGE, FRAGMENTATION, ICE AGES, INTER-GLACIAL PERIODS, PLEISTOCENE GLACIATIONS, SAXIFRAGA PANICULATA, GENETIC DIVERSITY, PLANT SUBSPECIES

08/09-2341 QUATERNARY GLACIATION, WILD GRAPEVINE, VITIS VINIFERA, GRAPEVINE, PLANT MIGRATION ROUTES

08/09-0069 QUATERNARY GLACIATION, ARCTIC-ALPINE INSECTS, PALEARCTIC BIOGEOGRAPHY, DISTRIBUTION PATTERNS, CLIMATE CHANGES, PLEISTOCENE

08/09-0151 QUATERNARY LANDFORMS, GALAXIIDS, NEW ZEALAND, PLATE TECTONICS, MOLECULAR CLOCKS, GENETIC DIVERGENCE

08/09-1811 QUATERNARY MEGAFAUNA EXTINCTION, MASS EXTINCTION, MEGAFAUNA BIOMASS, CLIMATE CHANGE, HUMAN IMPACTS

08/09-1916 QUEBEC, CANADA, GENOMEWIDE ASSOCIATION STUDIES, POPULATION STUDIES, FOUNDER EFFECTS, FRENCH SETTLERS

08/09-0017 QUEEN ANTS, ANT COLONIES, CASTE DIFFERENTIATION, POGONOMYRMEX, HARVESTER ANTS, INSECT REPRODUCTION, ANT BEHAVIOR, FEMALE CASTE DETERMINATION

08/09-0264 QUEEN NEFERTITI, EGYPTIAN ARTWORK, TUTANKHAMUN, ARCHAEOLOGY, EPICANTHIC FOLD, EYE SHAPE, NEFERTITI

08/09-2395 QUERCETIN, INSULIN RESISTANCE, EXERCISE BENEFITS, MITOCHONDRIA, CARNITINE, LIPOIC ACID, METABOLISM

08/09-0684 QUIESCENCE REGULATION, HAIR FOLLICLE BULGE NICHE, STEM CELL QUIESCENCE, HAIR GROWTH, CYCLOSPORIN A, CALCINEURIN, CALCIUM SIGNALING, CDK4 PROTEIN, NFATC1 TRANSCRIPTION FACTOR

08/09-0523 QUININE, MALARIA, ANTIMALARIA DRUGS, SYNTHETIC DRUGS, CINCHONA ALKALOIDS

08/09-1635 QUININE, BITTER TASTE, SWEET TASTE, GUSTATORY SENSORY INTEGRATION, TRPM5

08/09-2096 QUORUM SENSING, LUNG INFECTIONS, CYSTIC FIBROSIS, MICROBIAL KERATITIS, PSEUDOMONAS AERUGINOSA

08/09-0376 RABBITS, ORYCTOLAGUS CUNICULUS, BUBO BUBO, EAGLE OWLS, PREY SELECTION, OPTIMAL FORAGING TECHNIQUES, PREDATOR-PREY INTERACTIONS

08/09-0016 RABBIT YOUNG, EMPEROR PENGUINS, HOMEOTHERMY, HUDDLING BENEFITS, BROWN FAT, ENDOTHERMY, FITNESS, REPRODUCTIVE SUCCESS

08/09-1262 RADIATION, MARINE PREDATORS, EVOLUTIONARY DIVERSIFICATION, LIVING FOSSILS, NAUTILUS POMPILIUS, CHAMBERED NAUTILUS

08/09-1919 RADIATION, CELL CYCLE REGULATION, P53 SIGNALING PATHWAY, IONIZING RADIATION EXPOSURE, FUNCTIONAL GENOMICS

08/09-2143 RADIATION EFFECTS, MOBILE PHONES, CELLULAR TELEPHONES, PUBLIC HEALTH, SAFETY PRECAUTIONS

08/09-0356 RADIATION EXPOSURE, BYSTANDER EFFECTS, ATLANTIC SALMON, STRESS PROTEIN EXPRESSION, TOXIC HEAVY METALS, SALMO SALAR

08/09-0461 RADIATION THERAPY, ANDROGEN SUPPRESSION THERAPY, CANCER/PROSTATE, SURVIVAL RATES, MORTALITY RISK

08/09-1564 RADIATION TREATMENT BREAKS, CANCER THERAPY, RADIOTHERAPY TOXICITY, ULCERATIVE MUCOSITIS, CHEMOTHERAPY, CANCER/HEAD AND NECK

08/09-1081 RADICAL-CHEMISTRY HYPOTHESIS, MAGNETORECEPTION, MIGRATING BIRDS, BIRD MIGRATION, EARTH'S MAGNETIC FIELD

08/09-1194 RADICAL PAIRS, BIRDS, MAGNETORECEPTION, CHEMICAL COMPASS MODEL, AVIAN NAVIGATION

08/09-0546 RADIOACTIVE DATING, CARBON-14 DATING, SCIENCE HISTORY, EARTH'S AGE, BOOK REVIEW, GEOCHRONOLOGY, TIMESCALE

08/09-1631 RADIOACTIVE ELEMENT CHEMISTRY, CATALYSIS, STOICHIOMETRIC TRANSFORMATIONS, URANIUM CATALYSTS, ALKANE ACTIVATION

08/09-1340 RADIOCHEMISTRY, POSITRON EMISSION TOMOGRAPHY (PET), DRUG DEVELOPMENT, NUCLEAR MEDICINE, BRAIN IMAGING

08/09-2161 RADIOGRAPHIC ANALYSIS, ANCIENT EGYPTIANS, EGYPTIAN FALCON MUMMY, FALCO TINNUNCULUS, KESTREL

08/09-1606 RADIOIODINE RESISTANCE, THYROGLOBULINS, CANCER/THYROID, MOTESANIB DIPHOSPHATE, CANCER TREATMENT, DRUG THERAPY

08/09-1397 RADIO TELEMETRY, PUERTO RICO, RED MANGROVES, ANIMAL MIGRATION, SEIURUS NOVEBORACENSIS, NORTHERN WATERTHRUSHES, NEOTROPICS, SONGBIRDS, ROOSTING BEHAVIOR

08/09-1319 RADIOTHERAPY, CHEMOTHERAPY, CHRONOTHERAPY, CANCER TREATMENT, CIRCADIAN CYCLE

08/09-1564 RADIOTHERAPY TOXICITY, ULCERATIVE MUCOSITIS, CHEMOTHERAPY, CANCER/HEAD AND NECK, CANCER THERAPY, RADIATION TREATMENT BREAKS

08/09-0915 RAFTS, BIRD CONSERVATION, LOON NEST FAILURE, NESTING RAFTS, COMMON LOON, GAVIA IMMER

08/09-1775 RAGWORMS, RESTRONGUET CREEK, WATER POLLUTION, FISH REPRODUCTIVE IMPAIRMENT, ARSENIC, NEREIS DIVERSICOLOR, ZEBRAFISH, DANIO RERIO

08/09-1470 RAINBOW TROUT, RIVER CONTAMINATION, WATER POLLUTION, PESTICIDE CONTAMINATION, OLFACTORY SENSORY NEURON IMPAIRMENT, ONCORHYNCHUS MYKISS, SALMON OLFACTION

08/09-1123 RAINFALL, AMPHIBIAN POPULATION DECLINE, PREDATOR-PREY RELATIONSHIPS, LEUCOPTERNIS PRINCEPS, BARRED HAWK, CAECILIA ORIENTALIS

08/09-0609 RAINFALL PREDICTIONS, AIR POLLUTION, AMAZON RAINFOREST, DROUGHT, ATLANTIC NORTH-SOUTH GRADIENT, ATMOSPHERE AEROSOLS

08/09-2287 RAINFOREST CONSERVATION, ATHERTON TABLELAND, HABITAT FRAGMENTATION, FOREST FRAGMENTATION, LEMUROID RINGTAIL POSSUMS, TREE KANGAROOS

08/09-1476 RAINFOREST LOGGING, MARINE TURTLES, THREATENED SPECIES, LEATHERBACK TURTLES, TURTLE NESTING SITES, DERMOCHELYS CORIACEA

08/09-0081 RAINFORESTS, EROSION, TREES, MANGROVE DEPLETION, COASTAL BUFFER, CARBON SINK

08/09-0604 RAINFORESTS, CONSERVATION, DEFORESTATION, CARBON EMISSIONS REDUCTION, ECONOMIC ECOLOGY

08/09-0897 RAINFORESTS, INVASIVE PLANTS, BIOLOGICAL INVASIONS, FOREST CANOPIES, HAWAII

08/09-1787 RAJI ORI, AUTONOMOUSLY REPLICATING SEQUENCE, ORIGIN OF REPLICATION, EPSTEIN-BARR VIRUS, DEOXYRIBONUCLEIC ACID (DNA) SYNTHESIS

08/09-2172 RAMAN SPECTROSCOPY, IMAGING TECHNIQUES, NANOPARTICLES, TUMOR DETECTION, FINGERPRINT IDENTIFICATION

08/09-0024 RAMIFYING ROOTS, ANNELIDS, SIBOGLINIDAE, BONE-EATING WORMS, OSEDAX ROSEUS, MARINE WORMS, NEW SPECIES, WHALE CARCASS, PAEDOMORRPHIC MALES

08/09-0377 RANA ARVALIS, MOOR FROGS, CICONIA CICONIA, WHITE STORK, PREDATOR BEHAVIOR, EAVESDROPPING, ANIMAL COMMUNICATION, PREY LOCATION

08/09-0337 RANA BLAIRI, AMPHIBIAN DECLINES, ARIZONA, FROG POPULATION DECLINE, CRAYFISH, PLAINS LEOPARD FROG

08/09-2291 RANA SYLVATICA, WOOD FROG, POOL-BREEDING AMPHIBIAN DECLINE, SPOTTED SALAMANDER, AMBYSTOMA MACULATUM, HABITAT LOSS, EXTINCTION RISKS

08/09-0266 RANAVIRUS, BIOCONTROL, INVASIVE SPECIES, AUSTRALIA, CANE TOADS, VIRAL PEST CONTROL, BUFO MARINUS

08/09-0118 RANDOM-CHORD STIMULI, AUDITORY CORTEX, SINGLE NEURONS, FREQUENCY DISCRIMINATION, PERIPHERAL SENSORY APPARATUS, HIGH-FREQUENCY RESOLUTION

08/09-0649 RANDOMISED BADGER CULLING TRIAL, BOVINE TUBERCULOSIS, CATTLE, UNITED KINGDOM, BADGERS, MYCOBACTERIUM BOVIS, DISEASE CONTROL, MELES MELES

08/09-0790 RANDOM WALK, HUMAN MOBILITY, LEVY FLIGHT, PROBABILITY DISTRIBUTIONS, MOBILITY PATTERNS

08/09-0085 RANGE CONTRACTION, CLIMATE CHANGE, BREEDING, ALGONQUIN PROVINCIAL PARK, ONTARIO, GRAY JAY, PERISOREUS CANADENSIS, TERRITORIAL SHIFT

08/09-1440 RANGE EXPANSION, WESTERN BLUEBIRDS, METAPOPULATION DYNAMICS, ADAPTIVE DISPERSAL STRATEGIES, DISPERSIVE PHENOTYPES, AGGRESSIVE POPULATIONS

08/09-0922 RANGE EXPANSION RATES, AUSTRALIA, ENVIRONMENTAL HETEROGENEITY, INVASIVE SPECIES, CHAUNUS (BUFO) MARINUS, CANE TOAD

08/09-1484 RANGE EXTENSIONS, SASKATCHEWAN ECOSYSTEMS, AQUATIC MACROINVERTEBRATES, WATERSHED POLLUTION, PRAIRIE STREAMS

08/09-0380 RANGE LIMITATIONS, GLOBAL WARMING, HABITAT LOSS, CLIMATE CHANGE, WILDLIFE LOSS, SPECIES EXTINCTION, NICHE SPECIES

08/09-0057 RANGE SIZE, ENDANGERED BIRD SPECIES, HABITAT DESTRUCTION, WORLD CONSERVATION UNION RED LIST, FOREST BIRDS

08/09-1854 RAPAMYCIN, EVEROLIMUS, VASCULAR ENDOTHELIAL GROWTH FACTOR INHIBITOR, TARGETED CANCER THERAPY, CANCER/RENAL, PHASE III CLINICAL TRIALS

08/09-0912 RAPID EVOLUTION, INFECTIOUS DISEASE OUTBREAKS, SPIROBACILLUS CIENKOWSKII, DAPHNIA DENTIFERA, METSCHNIKOWIA BICUSPIDATA, SELECTIVE PREDATION, PARASITE VIRULENCE

08/09-1214 RAPID EYE MOVEMENT (REM) SLEEP, SLEEP, BRAIN ORGANIZATION MODELS, TEMPORAL ORGANIZATION, NON-RAPID EYE MOVEMENT

08/09-0552 RAPID EYE MOVEMENT (REM) SLEEP, SLEEP PATTERNS, MAMMALS, ZEBRA FINCHES, NON-RAPID EYE MOVEMENT SLEEP, BIRD SLEEP PATTERNS

08/09-0408 RAPID EYE MOVEMENT (REM) SLEEP, BRAINSTEM FUNCTION, SLEEP REQUIREMENTS, ENERGY CONSERVATION

08/09-1207 RAPID EYE MOVEMENT (REM) SLEEP, AGE-RELATED SLEEP ALTERATIONS, INSOMNIA, SLEEP PATTERNS

08/09-1247 RAPID SPECIES FORMATION, POLYPLOIDY, PLANT EVOLUTION, CHROMOSOMAL ABNORMALITIES, SPECIATION

08/09-1562 RAS-DEPENDENT TUMORS, TUMOR REGRESSION, MYC INHIBITION, TRANSCRIPTION FACTORS, CANCER THERAPY

08/09-0055 RAT ERADICATION, ISLAND ECOSYSTEMS, BIRD CONSERVATION, INVASIVE SPECIES, SEABIRD CONSERVATION

08/09-1535 RATITES, BIRD EVOLUTION, PHYLOGENOMICS, PALEOGNATHS, FLIGHTLESSNESS

08/09-0965 RAT MEMORY, NEUROPSYCHOLOGY, TIME PERCEPTION, COGNITIVE PROCESSING, EPISODIC MEMORY, MEMORY RECALL, BRAIN FUNCTION, PAST PERCEPTION, ANIMAL BEHAVIOR

08/09-0534 RATS, COGNITION, RULE LEARNING, GENERALIZABLE LEARNING, ANIMAL BEHAVIOR, LEARNING

08/09-0820 RATS, CYBORG ANIMALS, PIGEONS, INSECTS, HYBRID INSECT MICRO-ELECTRO-MECHANICAL SYSTEMS

08/09-1223 RATS, EPISODIC MEMORY, TEMPORAL CUES, ANIMAL BEHAVIOR, MEMORY RECALL

08/09-0576 RATSNAKE BEHAVIOR, TREE-CLIMBING SNAKES, ELAPHE OBSOLETA, TEXAS RATSNAKES, ARBOREAL ACTIVITY

08/09-0282 RATTUS, CLONING, SPALAX EHRENBERGI, VASCULAR ENDOTHELIAL GROWTH FACTOR RECEPTOR 2, HYPOXIA, MOLE RATS, GENE EXPRESSION, RIBONUCLEIC ACID (RNA)

08/09-2443 RATTUS EXULANS, REMOTE OCEANIA, KIORE, NEW ZEALAND, EARLY HUMAN SETTLEMENTS, ANTHROPOLOGY

08/09-0894 RATTUS NORVEGICUS, INVASIVE SPECIES, INTERTIDAL COMMUNITY STRUCTURE, NORWAY RATS, MARINE BIRDS, ALGAE, INVERTEBRATES, LANDSCAPE-LEVEL, COMMUNITY STRUCTURE

08/09-0084 RAYS, POPULATION DECLINE, SHARKS, OVERFISHING, FINNING, MARINE FOOD WEB, SEAFOOD

08/09-0000 RDA--SEE RECOMMENDED DIETARY ALLOWANCE

08/09-1219 RE1-SILENCING TRANSCRIPTION FACTOR, EMBRYONIC STEM CELLS, CELL SELF-RENEWAL, PLURIPOTENCY, NEUROGENESIS

08/09-1876 REACTION TIME, HUMAN RACING, MOVEMENT CONTROL, BRAIN HEMISPHERES, SPRINTING

08/09-2304 REACTIVE OXYGEN SPECIES, ELECTRON TRANSPORT CHAIN, SUPEROXIDE FLASHES, MITOCHONDRIA, OXIDATIVE STRESS-RELATED DISEASES

08/09-0130 REACTIVE OXYGEN SPECIES, ARABIDOPSIS THALIANA, ROOT HAIR CELLS, CELL SHAPES, PLANT CELLS, NICOTINAMIDE ADENINE DINUCLEOTIDE PHOSPHATES, OXIDASES

08/09-0831 REACTIVE OXYGEN SPECIES, CHEMOCLINE, FORAMINIFERA, PEROXISOMES, SANTA BARBARA BASIN, HYDROGEN PEROXIDE, BULIMINELLA TENUATA, NONIONELLA STELLA, ANOXIC HABITATS

08/09-0942 REACTIVE OXYGEN SPECIES, MITOCHONDRIAL DEOXYRIBONUCLEIC ACID (MTDNA), TUMOR CELLS, METASTASIS, SOMATIC MUTATIONS, DEOXYRIBONUCLEIC ACID (DNA) MUTATIONS

08/09-0835 REACTIVE OXYGEN SPECIES, GIBBERELLIN, ARABIDOPSIS, DELLA PROTEINS, PLANT GROWTH, PLANT SURVIVAL, STRESS TOLERANCE

08/09-1084 REAL SCIENCE, PSEUDOSCIENCE, FALSIFIABILITY, POPPER/KARL, BAYESIAN APPROACH, SCIENTIFIC AUTHENTICATION

08/09-1072 REAL-TIME SYNTHESIZED SPEECH, SPEECH PROSTHESIS, PARALYZED PATIENTS, BRAIN IMPLANTS, NEURAL IMPLANTS

08/09-2122 REBAUDIOSIDES, STEVIA REBAUDIANA, DULCOSIDE, NONCALORIC SWEETNESS, FOOD ADDITIVES, SUGAR SUBSTITUTES

08/09-0527 RECALLING PROPER NAMES, TIP-OF-THE TONGUE EXPERIENCES, DEMENTIA, AGING, BRAIN PROCESSES

08/09-2462 RECEPTOR-LIGAND PAIRS, DRUG DEVELOPMENT, MOLECULAR SIGNALING PATHWAYS, LIGANDS, G PROTEIN-COUPLED RECEPTORS

08/09-0139 RECEPTOR SYSTEMS, OLFACTION, DEOXYRIBONUCLEIC ACID (DNA) SENSORS, VOLATILE COMPOUND DETECTION, ODOR SENSOR ARRAYS, ARTIFICIAL NOSES

08/09-1019 RECEPTOR TYROSINE KINASE INHIBITORS, NOTCH-DELTALIKE LIGAND 4, CANCER TREATMENT, VASCULAR ENDOTHELIAL GROWTH FACTOR, ANTIANGIOGENIC THERAPY, TUMOR ANGIOGENESIS

08/09-2279 RECIPROCAL TRANSPLANT STUDIES, PSAMMODROMUS ALGIRUS, LIZARD BEHAVIOR, PHENOTYPIC VARIATION, WINTER SURVIVAL STRATEGIES

08/09-1998 RECOLONIZATION, ISLAND BIODIVERSITY, BIOGEOGRAPHY, ANIMAL MIGRATION, INVASIVE SPECIES

08/09-1266 RECOMBINANT ADENOVIRUSES, CANCER TREATMENT, GENE THERAPY, TUMOR TARGETING, NONENVELOPED VIRUSES, ADENOVIRUSES, DRUG DELIVERY, VIRAL ENVELOPMENT

08/09-1725 RECOMBINANT BOVINE SOMATOTROPIN, DAIRY COWS, ENVIRONMENTAL IMPACTS, MILK PRODUCTION EFFICIENCY, FOOD PRODUCTION

08/09-0189 RECOMBINANT ERYTHROPOIETIN, CANCER-ASSOCIATED ANEMIA, CHILDREN'S HEALTH, ANEMIA

08/09-1358 RECOMBINANT PROTEINS, ARANEUS DIADEMATUS, GARDEN SPIDERS, SPIDERS, SILK PROTEINS

08/09-1538 RECOMBINATION, DEOXYRIBONUCLEIC ACID (DNA), BACTERIOPHAGES, VIRUSES, EVOLUTIONARY HISTORY, COMPLEXITY

08/09-1018 RECOMBINATION ACTIVATING GENE, SKIN DISEASES, GRANULOMAS, SEVERE COMBINED IMMUNODEFICIENCY DISEASE, GENE MUTATIONS

08/09-0100 RECOMBINATION HOTSPOTS, CHROMOSOME MAPPING, HUTTERITES, CROSSOVERS, LINKAGE DISEQUILIBRIUM, TRANSCRIPTION START SITES, GENOTYPES

08/09-1329 RECOMMENDED DAILY ALLOWANCES, PROTEIN INTAKE REQUIREMENTS, HIGH-PROTEIN DIETS, SARCOPENIA, NUTRITION, ADULT HEALTH

08/09-0770 RECOMMENDED DIETARY ALLOWANCE (RDA), DIETARY REFERENCE INTAKES, CARBOHYDRATE INTAKE, PROTEIN INTAKE, NUTRIENT REQUIREMENTS, MACRONUTRIENTS

08/09-1385 RECREATIONAL VEHICLE ROAD DAMAGE, COMPACTED FOREST ROADS, NATIVE SPECIES REVEGATATION, RESTORATION PROJECTS, SUBSOILING EQUIPMENT

08/09-1141 RECRUITMENT, SPRING ARRIVAL, REPRODUCTIVE AGE, BREEDING, TERNS, STERNA HIRUNDO, PROSPECTING

08/09-0000 RECTAL CANCER--SEE CANCER/RECTAL

08/09-2240 RECYCLING, LOW-ENERGY TVS, ENERGY STAR APPLIANCES, TELEVISIONS, HEAVY METAL POLLUTION

08/09-1145 RED-BILLED GULLS, BODY SIZE, CLIMATE CHANGE, BERGMANN'S RULE, LARUS NOVAEHOLLANDIAE SCOPULINUS, PHENOTYPIC CHANGES, MICROEVOLUTION
08/09-0170 RED BLOOD CELLS, BLOOD TRANSFUSION, CARDIAC SURGERY, MORTALITY, POSTOPERATIVE COMPLICATIONS
08/09-1280 RED BLOOD CELLS, ERYTHROCYTES, PLASMODIUM FALCIPARUM, FEBRILE TEMPERATURES, MALARIA, REFRACTIVE INDICES, CELL MEMBRANE DYNAMICS, PATHOLOGICAL STATES
08/09-0171 RED BLOOD CELLS, SICKLE CELL ANEMIA, HYDROXYUREA, THERAPY, HEMOGLOBIN
08/09-0677 RED BLOOD CELLS, HEMOPROTEINS, FELINE LEUKEMIA VIRUS, CELL DIFFERENTIATION, IRON, HOMEOSTASIS, ANEMIA, ERYTHROPOIESIS, HEME EXPORT PROTEINS
08/09-1412 RED FLOUR BEETLES, GENOME SEQUENCING, TRIBOLIUM CASTANEUM, PESTS, DEVELOPMENTAL GENES, EVOLUTIONARY PATH
08/09-1424 RED FLOUR BEETLES, TRIBOLIUM CASTANEUM, WING ABNORMALITIES, MOLTING DEFECTS, FUNCTIONAL GENOMICS, RIBONUCLEIC ACID INTERFERENCE (RNAI), INSECT MOLTING, CHITINASES, PROTEIN FUNCTIONS
08/09-1820 RED FLOUR BEETLES, TRIBOLIUM CASTANEUM, STOCHASTIC MODELS, EXTINCTION RISKS, DEMOGRAPHIC HETEROGENEITY, SEX RATIOS
08/09-1397 RED MANGROVES, ANIMAL MIGRATION, SEIURUS NOVEBORACENSIS, NORTHERN WATERTHRUSHES, NEOTROPICS, SONGBIRDS, ROOSTING BEHAVIOR, PUERTO RICO, RADIO TELEMETRY
08/09-0838 RED SEA, ANAEROBIC BACTERIA, SHABAN DEEP, HALOPLASMA CONTRACTILE, NEW SPECIES, EXTREME ENVIRONMENTS, BACTERIAL LINEAGES, BRINE-FILLED DEEPS, SALTY HABITATS
08/09-1149 RED SEA, DEAD SEA, SEAWATER, ISRAEL, JORDAN, PALESTINE, WATER DISTRIBUTION
08/09-1885 REDUCING STRESS LEVELS, RISK FACTORS, STRESS, RELAXATION EXERCISES, YOGA BENEFITS
08/09-0238 REDUCTION-OXIDATION CHEMISTRY, BIOMEDICINE, CERIUM OXIDE, ANTIOXIDANTS, NANOCERIA
08/09-1677 REDUCTION-OXIDATION REACTIONS, STREPTOMYCES COELICOLOR, PSEUDOMONAS AERUGINOSA, BACTERIAL PIGMENTS, GENE EXPRESSION, ANTIBIOTICS
08/09-1528 REDUCTION-OXIDATION REACTIONS, GENETIC EVOLUTION, MICROBES, BIOGEOCHEMICAL CYCLES, EARTH'S CYCLES
08/09-0318 REDWING BLACKBIRDS, ARTIFICIAL WETLANDS, WETLANDS, AVIAN SUCCESS, WETLAND RESTORATION, ECOSYSTEM RESTORATION, AGELAIUS PHOENICEUS
08/09-1757 REEF-BUILDING CORAL, ANTHROPOGENIC IMPACTS, THREATENED SPECIES, CLIMATE CHANGE, CORAL REEF EXTINCTION RISKS
08/09-0917 REEF-BUILDING SPONGES, MARINE ENVIRONMENT, GLASS SPONGES, SPONGE REEFS, HEXACTINELLIDS
08/09-0369 REEF DAMAGE, SPEAR GUNS, FISHING GEAR, MODERN FISHING METHODS, CORAL REEF DETERIORATION
08/09-0708 REEF DEVELOPMENT, CORAL REEFS, SPECIES DIVERSITY, MARINE ECOSYSTEM EVOLUTION, SCLERACTINIAN CORALS
08/09-2276 REEF ECOLOGY, DAMSELFISH, STAGHORN CORAL, ACROPORA CERVICORNIS, DRY TORTUGAS NATIONAL PARK, CORAL REEFS, FLORIDA
08/09-0655 REEF ECOLOGY, SHIFTING BASELINES, HUMAN IMPACTS, CORAL REEFS, CONSERVATION
08/09-0440 REEF FISH, FISH BEHAVIOR, INTRAMANDIBULAR JOINT, SQUAMIPINNES, CORAL REEF FISH, EVOLUTIONARY CONVERGENCE, JAW MORPHOLOGY
08/09-0880 REEF FISH, CORAL REEF BIODIVERSITY, SPATIAL SCALE DIVERSITY, MESOAMERICAN BARRIER REEF SYSTEM, ADDITIVE DIVERSITY PARTITIONING, BIODIVERSITY LOSS
08/09-1962 REEF MARGINS, COLD-WATER CORAL COMMUNITIES, CORAL REEFS, GREAT BARRIER REEF, FOSSIL CORAL REEFS
08/09-0070 REENGINEERING, AMU RIVER, ARAL SEA, SALINITY-RELATED PROGRAMS, FARM RUNOFF, FISH DECLINES, EXPOSED SEABED, PESTICIDE POLLUTION
08/09-1736 REFORESTATION, ENVIRONMENTAL PROTECTION, NATURE, ECOSYSTEM RESTORATION, CONSERVATION
08/09-1280 REFRACTIVE INDICES, MALARIA, FEBRILE TEMPERATURES, PLASMODIUM FALCIPARUM, RED BLOOD CELLS, ERYTHROCYTES, CELL MEMBRANE DYNAMICS, PATHOLOGICAL STATES
08/09-1122 REGAL HORNED LIZARD, BODY-FLIPPING LIZARDS, PHRYNOSOMA SOLARE, PREDATION AVOIDANCE, IMMOBILITY BEHAVIOR, SNAKE PREDATORS, LIZARD DEFENSES
08/09-0811 REGENERATING LIMBS, SALAMANDER LIMB REGENERATION, MAMMALIAN LIMB REGENERATION, APICAL EPITHELIAL CAP, LIMB REGENERATION
08/09-0816 REGENERATING LIMBS, LIMB REGENERATION, SALAMANDERS, FIBROBLASTS, SCARRING
08/09-1366 REGENERATION, FLUORESCENT IMAGING, CELL IMAGING, TISSUE REGENERATION, STEM CELLS, HOMEOSTATIS
08/09-0937 REGENERATION, CELL DIFFERENTIATION, HEMATOPOIETIC STEM CELLS, TISSUE SELF-RENEWAL, DEVELOPMENTAL REGULATORS, STEM CELL DIVISION
08/09-0578 REGENERATION, ORCONECTES SANBORNI, ANTENNULES, CRAYFISH, NEURAL REPAIR, OLFACTORY RECEPTORS
08/09-1797 REGENERATION THERAPY, PROTEIN KINASE INHIBITORS, CELL DIFFERENTIATION, STEM CELLS, CHEMICAL MODULATORS
08/09-0536 REGENERATIVE MEDICINE, HEMATOPOIETIC CELLS, FETAL MEMBRANE CELLS, STEM CELLS, PLACENTA
08/09-0496 REGIONAL ENTERITIS, GASTROINTESTINAL DISORDERS, OMEGA-3 FATTY ACIDS, INFLAMMATORY BOWEL DISEASE, CROHN'S DISEASE
08/09-2051 REGULATION, PROTEIN, KINESIN-1, SWITCH I REGION, MOTOR PROTEINS
08/09-2208 REGULATORY GENES, SENECIO VULGARIS, GENE TRANSFER, FLORAL SYMMETRY, ECOLOGICAL TRAITS, OLD-MAN-IN-THE SPRING, OXFORD RAGWORT
08/09-2173 REINDEER HERDING, LAPPS, SAAMI, ARCHAEOLOGY, SCANDINAVIA, KOLA PENINSULA
08/09-0913 REINTRODUCTION PROGRAMS, LONTRA CANADENSIS, RIVER OTTER, POST-RELEASE REPRODUCTION, OTTER MORTALITY, ROAD DENSITY
08/09-0173 RELAPSE PREVENTION, ADDICTION, STRESS, NEUROKININ 1 RECEPTOR, ALCOHOLISM
08/09-0305 RELATEDNESS, COERCED ALTRUISM, ALTRUISM, SOCIAL INSECTS, INSECT BEHAVIOR
08/09-1216 RELATED PROTEINS, APOPTOSIS, ASYMMETRIC CELL DIVISION, CELL-DEATH SPECIFICATION-1 GENE, GENETIC PATHWAYS
08/09-1885 RELAXATION EXERCISES, REDUCING STRESS LEVELS, RISK FACTORS, STRESS, YOGA BENEFITS
08/09-1513 RELAXED SELECTION, NATURAL SELECTION, EVOLUTION, BENGALESE FINCH, GENE MUTATIONS, LONCHURA DOMESTICA
08/09-0074 RELEASE PROGRAMS, BORNEO ORANGUTAN SURVIVAL FOUNDATION, SUMATRA, ORANGUTANS, PONGO SPECIES, CAPTIVE ANIMALS, ENDANGERED SPECIES, CONSERVATION INITIATIVES
08/09-0890 RELICT HABITATS, OPEN SPACE MAINTENANCE, EL SEGUNDO DUNE SPECIES, URBAN OPEN SPACES, EUPILOTES BERNARDINO ALLYNI, INVERTEBRATE CONSERVATION
08/09-2443 REMOTE OCEANIA, KIORE, NEW ZEALAND, EARLY HUMAN SETTLEMENTS, ANTHROPOLOGY, RATTUS EXULANS
08/09-1996 REMOTE SENSING, BIOGEOCHEMICAL HETEROGENEITY, TROPICAL FORESTS, PLANT CHEMICAL SIGNATURES, SPECIES RICHNESS
08/09-1992 REMOTE SENSING, CORAL REEFS, COASTAL HABITAT MAPPING, ACOUSTIC GROUND DISCRIMINATION, FLORIDA
08/09-0000 REM--SEE RAPID EYE MOVEMENT
08/09-0000 RENAL CANCER--SEE CANCER/RENAL
08/09-1549 RENAL CARCINOMAS, TUMOR-INITIATING CELLS, CD105 STEM CELL MARKERS, CANCER STEM CELLS, STEM CELL DIFFERENTIATION, CANCER/KIDNEY
08/09-0162 RENAL CELL CARCINOMA, PANCREATIC RESECTIONS, METASTASIS, NEPHRECTOMY, CANCER/PANCREATIC
08/09-2099 RENAL CELL CARCINOMA, INTERLEUKIN 2, INHALATION CHEMOTHERAPY, CANCER/RENAL, PULMONARY METASTASES
08/09-0691 RENAL DISEASE, PDSS2 MUTANT MICE, COENZYME Q DEFICIENCY, KIDNEY DISEASE, HOMOZYGOUS MUTATIONS, GENE MUTATIONS
08/09-0996 RENAL FAILURE, PROTEINURIA, INNATE IMMUNITY, COMPLEMENT PROTEINS, ADRIAMYCIN, KIDNEYS, NEPHROPATHY
08/09-0504 RENAL FAILURE, HYPERTENSION, DIABETES, DIALYSIS, KIDNEY DISEASE, NONSTEROIDAL ANTIINFLAMMATORY DRUG (NSAID)
08/09-2101 RENAL STEM CELLS, CANCER/KIDNEY, METANEPHRIC MESENCHYME, POLYCOMB GROUP GENES, NEPHRIC-PROGENITOR GENES
08/09-2445 RENAMING FISH, SEAFOOD LABELING, PACIFIC RED SNAPPER, FISH LABELING PRACTICES, CONSUMER FRAUD
08/09-2272 RENEWABLE ENERGY, BIRDLIFE PARTNERSHIP, CLIMATE CHANGE, BIODIVERSITY, GREENHOUSE GAS EMISSIONS
08/09-2168 RENEWABLE ENERGY, CELLULOSE, BIOFUELS, ENERGY PRODUCTION, ALTERNATIVE FUELS, LIGNOCELLULOSE
08/09-1138 RENEWABLE ENERGY, FOSSIL FUELS, SUSTAINABILITY, CLIMATE CHANGE, GLOBAL WARMING, SUN
08/09-0327 RENEWABLE ENERGY SOURCES, ONSHORE WIND FARMS, OFFSHORE WIND FARMS, WIND ENERGY, ALTERNATIVE ENERGY
08/09-0185 RENIN-ANGIOTENSIN-ALDOSTERONE SYSTEM, LIPOPROTEINS, ATHEROSCLEROSIS, PLAQUES, LIPID METABOLISM, HEART ATTACKS, CARDIOVASCULAR DISEASE
08/09-0031 REPAIR OF IRON CENTER (RIC) PROTEINS, PATHOGENIC BACTERIA, DI-IRON PROTEINS, NEISSERIA GONORRHOEAE, STAPHYLOCOCCUS AUREUS, IRON-SULFUR PROTEINS, IMMUNE SYSTEM EVASION
08/09-1777 REPEAT PROTEINS, PROTEIN UNFOLDING, ANKYRINS, TRANSITION STATES, D34
08/09-0568 REPERTOIRE SHARING, DUETTING, SONG STRUCTURE, THRYOTHORUS MODESTUS, PLAIN WREN, BIRD SONG
08/09-0519 REPETITION SUPPRESSION, SOCIAL COGNITION, MENTALIZING, VENTROMEDIAL PREFRONTAL CORTEX, SELF-REFLECTION, BRAIN, INTROSPECTION
08/09-0285 REPLETE ANTS, HONEY ANTS, BLACK HONEY ANT, CAMPONOTUS INFLATUS, INSECT BEHAVIOR, ANT COLONIES
08/09-1776 REPLICATION FORKS, GENOME INSTABILITIES, INVERTED REPEATS, DEOXYRIBONUCLEIC ACID (DNA) HAIRPINS, STABILIZING PROTEINS
08/09-1500 REPLICATION PROTEIN A, SINGLE-STRANDED DEOXYRIBONUCLEIC ACID (DNA)-BINDING PROTEINS, DOUBLE-STRAND BREAKS, GENOME STABILITY, HSSB1, DNA LESIONS
08/09-1227 REPLISOMES, VAN OIJEN/ANTOINE, PROTEIN INTERACTIONS, MOLECULAR PHYSICS
08/09-1493 REPRODUCTION, IDEAL POPULATIONS, GENOTYPIC FREQUENCIES, ALLELE FREQUENCIES, HARDY-WEINBERG EQUILIBRIUM, EVOLUTIONARY GENETICS, BIALLELIC LOCI
08/09-1723 REPRODUCTION PATTERNS, INFECTIOUS CANCERS, LIFE-HISTORY CHANGES, SARCOPHILUS HARRISII, DEVIL FACIAL TUMOR DISEASE, TASMANIAN DEVIL
08/09-1239 REPRODUCTIVE ACCESSORY GLANDS, TESTIS, SEXUAL EVOLUTION, DROSOPHILA, SPERM, NONSPERM PRODUCING ORGANS, FRUIT FLIES
08/09-1141 REPRODUCTIVE AGE, BREEDING, TERNS, STERNA HIRUNDO, SPRING ARRIVAL, RECRUITMENT, PROSPECTING
08/09-0566 REPRODUCTIVE BEHAVIOR, ULTRASONIC CALLS, FROG COURTSHIP, PHONOTAXIS, ODORRANA TORMOTA, VOCALIZATIONS
08/09-0148 REPRODUCTIVE BEHAVIORS, MATE CHOICE, EVOLUTIONARY PROCESSES, SEXUAL SELECTION, SEX DIFFERENCES
08/09-0580 REPRODUCTIVE COMPATIBILITY, ENDEMIC PLANTS, GENETIC DIFFERENTIATION, MAGUIRE PRIMROSE, PLANT GENE FLOW
08/09-2205 REPRODUCTIVE CONSTRAINTS, OOCYTES, ANTS, OOGENESIS, SOCIAL BEHAVIOR, DEVELOPMENTAL MECHANISMS

08/09-2111 REPRODUCTIVE DISORDERS, WOMEN'S HEALTH, ENDOMETRIOSIS, GONADOTROPIN-RELEASING HORMONE AGONISTS, DYSMENORRHEA

08/09-0300 REPRODUCTIVE DIVERSITY, EMBRYO-NOURISHING STRATEGIES, HYDATELLACEAE, FLOWERING PLANTS, ANGIOSPERM EVOLUTION, PLANT REPRODUCTION

08/09-1114 REPRODUCTIVE ECOLOGY, FOREST FRAGMENTATION, ENDANGERED SPECIES, GENETIC STRUCTURE, MAGNOLIA ESPINALII, ANDES, TREE CONSERVATION

08/09-1377 REPRODUCTIVE EFFORT, SOCIALITY, LYCAON PICTUS, AFRICAN WILD DOG, ENERGY BUDGETS, HUNTING BEHAVIOR, PACK HUNTING, CURSORIAL HUNTING

08/09-0703 REPRODUCTIVE EVOLUTION, HONEY BEE FORAGING, EVOLUTION, INSECT EVOLUTION, WORKER BEES

08/09-2003 REPRODUCTIVE FITNESS, LIFE-HISTORY STRATEGIES, LONG-LIVED VERTEBRATES, PERSISTENT SYNTHETIC COMPOUNDS, BIOACCUMULATION

08/09-0034 REPRODUCTIVE HABITATS, FROG BEHAVIOR, AMPHIBIAN POPULATION DECLINE, TREEFROGS, HYALINOBATRACHIUM, GLASS FROGS, CONSERVATION STRATEGIES

08/09-0701 REPRODUCTIVE ISOLATION, ADAPTIVE RADIATION, BIRD EVOLUTION, CLADOGENESIS, SPECIATION

08/09-1980 REPRODUCTIVE ISOLATION, EVOLUTION, SENSORY DRIVE, CICHLID FISH, SPECIATION, LAKE VICTORIA

08/09-0592 REPRODUCTIVE ISOLATION, ORCHID HYBRIDIZATION, HYBRIDIZATION BARRIERS, SPECIATION, POSTZYGOTIC ISOLATION, FOOD-DECEPTIVE ORCHIDS

08/09-0008 REPRODUCTIVE ISOLATION, SPECIATION, SEXUAL SELECTION, ANTBIRDS, THAMNOPHILIDAE, DICHROMATISM, BIRD SPECIATION

08/09-1691 REPRODUCTIVE ISOLATION, DIEL ACTIVITY, TEMPORAL PARTITIONING, RESOURCE SHARING, SKIPPERS, HESPERIIDAE

08/09-1520 REPRODUCTIVE MODES, EVOLUTION, OVIPOSITION, HOURGLASS TREEFROGS, DENDROPSOPHUS EBRACCATUS, PHENOTYPIC PLASTICITY

08/09-1125 REPRODUCTIVE RESOURCE DEFENSE, POISONOUS FROGS, BROMELIADS, DENDROBATES VENTRIMACULATUS, FROG TERRITORIALITY, AMPHIBIAN SPACE USE

08/09-0013 REPRODUCTIVE SEASON, ROOSTING SITES, BAT BEHAVIOR, WILDLIFE MANAGEMENT, NORTHERN LONG-EARED BAT, MYOTIS SEPTENTRIONALIS

08/09-0140 REPRODUCTIVE STRATEGIES, EVOLUTION, GENETIC VARIATION, ASEXUAL REPRODUCTION, SEXUAL REPRODUCTION, MUTATION RATES

08/09-0438 REPRODUCTIVE STRATEGIES, EVOLUTIONARY DIVERGENCE, PHYCOMYCES BLAKESLEEANUS, SEX-DETERMINATION, SELF-FERTILE FUNGI, FUNGI SEX LIVES

08/09-0421 REPRODUCTIVE SUCCESS, MALE TRAITS, CALAMOSPIZA MELANOCORYS, LARK BUNTING, SEXUAL SELECTION, MATE CHOICE, EVOLUTION, ADAPTIVE PLASTICITY

08/09-0016 REPRODUCTIVE SUCCESS, FITNESS, ENDOTHERMY, BROWN FAT, RABBIT YOUNG, EMPEROR PENGUINS, HOMEOTHERMY, HUDDLING BENEFITS

08/09-2429 REPRODUCTIVE SUCCESS, MALE WEALTH, WEALTH, SEXUAL SELECTION, NATURAL SELECTION

08/09-1436 REPRODUCTIVE SUCCESS, WILD BIRDS, BLOOD SAMPLING, AVIAN SURVIVAL, BUFF-BREASTED WRENS, SMOOTH-BILLED ANIS, EUROPEAN STARLINGS

08/09-0124 REPRODUCTIVE SUCCESS, SPERM COMPETITION, SEXUAL SELECTION, FERTILIZATION SUCCESS

08/09-1927 REPRODUCTIVE SUCCESS, CADDISFLIES, LIMNEPHILUS EXTERNUS, DESSICATION, BODY SIZE, DIETARY INFLUENCES

08/09-0675 REPRODUCTIVE SUCCESS, HUMAN REPRODUCTION, FERTILITY, CONSANGUINITY

08/09-2020 REPRODUCTIVE VARIATION, LIZARD LITTER SIZES, XENOSAURUS PLATYCEPS, CREVICE-DWELLING LIZARDS, ENVIRONMENTAL SELECTIVE PRESSURE

08/09-1339 REPROGRAMMING ADULT CELLS, EMBRYONIC STEM CELLS, INDUCED PLURIPOTENT STEM CELLS, METHYLATION, GENETIC REPROGRAMMING, STEM CELLS

08/09-1075 REPROGRAMMING CELLS, INDUCED PLURIPOTENT STEM CELLS, THERAPEUTIC CLONING, EMBRYONIC STEM CELLS, GENETIC MANIPULATION

08/09-1115 REPTILE BEHAVIOR, HATCHING SYNCHRONY, CROCODYLUS NILOTICUS, NILE CROCODILE, EGG VOCALIZATIONS

08/09-1124 REPTILE BEHAVIOR, MATING PREFERENCES, BROWN ANOLE, ANOLIS SAGREI, UNFAMILIAR MATES, LIZARD MATING HABITS

08/09-0278 REPTILE BEHAVIOR, SNAKE FORAGING, MASTICOPHIS, CROTALUS ATROX, ANTIPREDATOR RESPONSES, PHRYNOSOMA CORNUTUM, PREDATOR-PREY INTERACTIONS, TEXAS HORNED LIZARDS, LIZARD DEFENSE

08/09-1378 REPTILE BEHAVIOR, ACOUSTIC COMMUNICATION, VISUAL COMMUNICATION, DAWN AND DUSK CHORUSES, ANIMAL COMMUNICATION, ANOLIS LIZARDS, TERRITORIALITY

08/09-2334 REPTILE EVOLUTION, TURTLE FOSSILS, LATE TRIASSIC, CHINA, ODONTOCHELYS SEMITESTACEA, PROGANOCHELYS

08/09-0414 REPTILE FLIGHT, VERTEBRATE EVOLUTION, JIUFOTANG FORMATION, NEMICOLOPTERUS CRYPTICUS, CHINA, FLYING REPTILES, PTEROSAURS

08/09-1941 REPTILE LEARNING, POSITIVE REINFORCEMENT TRAINING, ALDABRA TORTOISES, GEOCHELONE GIGANTEA, ANIMAL BEHAVIOR, LEARNED BEHAVIORS

08/09-0336 REPTILES, AMPHIBIANS, NEOTROPICAL DRY FORESTS, AGRICULTURAL MOSAICS, HERPETOFAUNAL ASSEMBLAGES, TURTLES

08/09-0077 REPTILES, FAUNAL TURNOVER, RESIDENTIAL DEVELOPMENT, EXOTIC SPECIES, HERPETOFAUNA, FLORIDA, AMPHIBIANS, INVASIVE SPECIES

08/09-0273 REPTILES, BOOK REVIEW, HERPETOLOGY, COLDBLOODED ANIMALS, VERTEBRATE EVOLUTION, AMPHIBIANS

08/09-2017 REPTILIAN PREDATION, ABIOTIC FACTORS, BROWN TREESNAKES, BOIGA IRREGULARIS, MOONLIGHT, MICROHABITAT USE

08/09-2418 RESEARCH DATA, DATA ANALYSIS, MISSING DATA, MULTIPLE IMPUTATION, BIAS

08/09-1907 RESEARCH METHODS, ONLINE PERIODICAL SEARCHING, JOURNAL CITATIONS, SCHOLARLY PUBLICATIONS, ELECTRONIC JOURNALS

08/09-1332 RESERVE VETERANS, NATIONAL GUARD VETERANS, ALCOHOL ABUSE, DEPLOYMENT, MILITARY COMBAT, TRAUMA COPING MECHANISMS, SUBSTANCE ABUSE RISK FACTORS

08/09-0883 RESERVOIRS, SEA LEVEL RISE, GLOBAL SEA LEVELS, ARTIFICIAL RESERVOIRS, WATER IMPOUNDMENT

08/09-0086 RESIDENCE TIME, BIOMASS, CARBON CYCLE, SOIL CARBON, LIFE SPANS, FINE ROOTS, MINIRHIZOTRONS, ISOTOPE METHODS, PLANT ROOTS

08/09-0077 RESIDENTIAL DEVELOPMENT, EXOTIC SPECIES, HERPETOFAUNA, FLORIDA, FAUNAL TURNOVER, REPTILES, AMPHIBIANS, INVASIVE SPECIES

08/09-0857 RESIDENT JAGUAR POPULATION, PANTHERA ONCA, UNITED STATES BODERLANDS REGION, JAGUAR CONSERVATION, SOUTHWESTERN UNITED STATES

08/09-1475 RESIN, AQUILARIA CRASSNA, AGARWOOD, NONTIMBER FOREST PRODUCTS, ENDANGERED TREE SPECIES, LAOS

08/09-0012 RESISTOME, BACTERIAL SUBSISTENCE, SOIL MICROBES, ANTIBIOTIC RESISTANCE, PATHOGENIC BACTERIA

08/09-0258 RESONANCE, SAXOPHONES, VOCAL TRACTS, ACOUSTIC IMPEDANCES, TUNING, MUSICAL NOTES

08/09-1391 RESONANCE HYPOTHESIS, RODENTS, TEXTURE, WHISKERS, KINETIC SIGNATURE HYPOTHESIS, SENSE OF TOUCH

08/09-1112 RESOURCE ACQUISITION, PHOTOSYNTHETIC RATE, PLANT DOMESTICATION, MANIHOT ESCULENTA, CASSAVA, LEAF STRUCTURE

08/09-1481 RESOURCE DISTRIBUTION NETWORKS, ECOLOGICAL RELATIONSHIPS, METABOLIC THEORY OF ECOLOGY, BODY SIZE-TEMPERATURE RELATIONSHIP, SCIENTIFIC MODELS

08/09-1625 RESOURCE EXPLOITATION, MARINE MAMMALS, NEANDERTHALS, GIBRALTAR, ARCHAEOLOGY

08/09-1936 RESOURCE HOLDING POTENTIAL, FEMALE COMPETITION, LACERTA VIVIPARA, COMMON LIZARD, COLOR POLYMORPHISM, SOCIAL INTERACTION

08/09-0297 RESOURCE-INDICATING CUES, OLFACTION, BACKGROUND ODOR, ODOR SENSITIVITY, INSECT BEHAVIOR

08/09-1726 RESOURCE LIMITING, DIATOMS, NICHE THEORY, SPECIES COEXISTENCE, STREAM BENTHOS, BIODIVERSITY

08/09-0591 RESOURCE LOCATION, BAT COMMUNICATION, INDIVIDUAL IDENTITY, SONAR CALLS, MYOTIS LUCIFUGUS, INTRA-SPECIES COMMUNICATION, LITTLE BROWN BAT

08/09-2160 RESOURCE MANAGEMENT, AUSTRALIA, FIRE ECOLOGY, LANDSCAPE BURNING, ABORIGINES, FARMING

08/09-1746 RESOURCE MANAGEMENT, ECOSYSTEM SERVICES, FISHERIES, MANGROVES, GULF OF CALIFORNIA

08/09-1717 RESOURCE PARTITIONING, PARASITISM, NICHE PARTITIONING, APHIDS, WASPS, SPECIES DIVERSITY

08/09-0361 RESOURCE QUALITY, FOOD WEBS, HERBIVORES, SPECIES INTERACTIONS, PARASITOIDS, BRASSICA OLERACEA, APHIDS, PREDATOR-PREY INTERACTIONS

08/09-1691 RESOURCE SHARING, TEMPORAL PARTITIONING, REPRODUCTIVE ISOLATION, DIEL ACTIVITY, SKIPPERS, HESPERIIDAE

08/09-0921 RESOURCE STEALING, KLEPTOPARASITISM, MOBILE KLEPTOPARASITIC SYSTEMS, MUTUALISMS, HOST-PARASITE INTERACTIONS, ANIMAL BEHAVIOR

08/09-2239 RESOURCE USE, SHORTFIN MOLLY, CAVE-DWELLING FISH, POECILIA MEXICANA, ADAPTATIONS, EXTREME HABITATS, TROPHIC ECOLOGY

08/09-0887 RESOURCE UTILIZATION, OVIS CANADENSIS, EQUUS CABALLUS, WILDLIFE COMPETITION, DESERT BIGHORN SHEEP, FERAL HORSES, HORSES, SHEEP

08/09-1410 RESPIRATION, NITRATE, MYCOBACTERIUM TUBERCULOSIS, THIORIDAZINE, OXYGEN DEPLETION, ANTIBIOTIC RESISTANCE, TUBERCULOSIS

08/09-0062 RESPIRATORY DISEASES, GREAT APES, HABITUATED APES, DISEASE TRANSMISSION, PARAMYXOVIRUSES, HUMAN RESPIRATORY SYNCYTIAL VIRUS, METAPNEUMOVIRUS, CHIMPANZEE, PAN TROGLODYTES, PRIMATE CONSERVATION

08/09-0477 RESPIRATORY DISTRESS, CHILDHOOD ILLNESS, PEDIATRIC MEDICINE, CORTICOSTEROIDS, CROUP, AIRWAY CONSTRICTION

08/09-1271 RESPIRATORY FAILURE, TELOMERASES, RISK FACTORS, PULMONARY FIBROSIS, IDIOPATHIC INTERSTITIAL PNEUMONIAS

08/09-1273 RESPIRATORY ILLNESSES, ASTHMA, RHINOVIRUS, EXACERBATION, VIRAL LOADS, CYTOKINES, INTERLEUKIN-10, IMMUNOLOGY

08/09-1320 RESPIRATORY TRACT INFECTIONS, AD14, COLD VIRUSES, VIRUS IDENTIFICATION, RHINOVIRUS

08/09-0260 RESTORATION, ANCIENT ARCHITECTURE, GREECE, PARTHENON, BUILDING TECHNIQUES

08/09-0847 RESTORATION PLANTINGS, FORBS, LEWIS FLAX, LINUM SPECIES, FLAX SEEDS, NATIVE PLANTS

08/09-1385 RESTORATION PROJECTS, SUBSOILING EQUIPMENT, NATIVE SPECIES REVEGATATION, COMPACTED FOREST ROADS, RECREATIONAL VEHICLE ROAD DAMAGE

08/09-2238 RESTORATION STRATEGIES, CLIMATE CHANGE, BLEACHING EVENTS, ZOOXANTHELLAE, CORAL REEFS

08/09-1448 RESTORING SOIL, TOPSOILS, SOIL RESTORATION, SAHEL, SAVANNAS, CONSERVATION

08/09-0630 RESTORING WETLANDS, CLEAN WATER ACT, HYDROLOGY, WETLANDS, ECOSYSTEM RESTORATION, WATER PURIFICATION

08/09-1502 RESTRICTED FEEDING, DORSOMEDIAL NUCLEUS, CIRCADIAN RHYTHM, SUPRACHIASMATIC NUCLEI, BRAIN, BMAL1 GENE

08/09-2072 RESTRICTION ENZYMES, MITOCHONDRIAL GENOMES, METAZOANS, DROSOPHILA MELANOGASTER, CYTOCHROME C

08/09-1775 RESTRONGUET CREEK, WATER POLLUTION, FISH REPRODUCTIVE IMPAIRMENT, ARSENIC, RAGWORMS, NEREIS DIVERSICOLOR, ZEBRAFISH, DANIO RERIO

08/09-0435 RESURRECTED PROTEINS, PRECAMBRIAN LIFE, PALEOTEMPERATURE RECONSTRUCTION, ELONGATION FACTOR, THERMO-UNSTABLE PROTEINS, EVOLUTIONARY PROGRESSION, BACTERIAL PROTEINS

08/09-0253 RESVERATROL, BODY SURFACE AREA, ALLOMETRIC DOSE TRANSLATION, DRUG DOSAGE, CLINICAL STUDIES, ANIMAL MODELS

08/09-0132 RETICULONS, MEMBRANE PROTEINS, ENDOPLASMIC RETICULUM, TUBULE FORMATION, ORGANELLE SHAPES

08/09-0726 RETINA, VISION PROBLEMS, BLINDNESS, AGING, MACULAR DEGENERATION, DRUSEN, AGE-RELATED MACULAR DEGENERATION, EYE DISORDER

08/09-1023 RETINAL DYSTROPHY, CHILDHOOD VISUAL IMPAIRMENT, BLINDNESS, VISION, RPE65, LEBER'S CONGENITAL AMAUROSIS, GENE THERAPY

08/09-0681 RETINAL GANGLION CELLS, NEURAL CODING, SALAMANDER VISION, NATURAL VISION, VISUAL STIMULI

08/09-1238 RETINAL GANGLION CELLS, MELANOPSIN, VISION, EYESIGHT, NON-IMAGE-FORMING VISION

08/09-0120 RETINAL GANGLION CELLS, VERTEBRATE RETINA, IMMUNOGLOBULIN SUPERFAMILIES, ADHESION MOLECULES, INNER PLEXIFORM LAYERS, SIDEKICK PROTEINS, VISUAL SYSTEMS

08/09-0520 RETINAL GANGLION CELLS, VISION, NEURONS, EYESIGHT, PERCEPTION

08/09-0399 RETINAL PIGMENT EPITHELIAL CELLS, STEM CELLS, EMBRYONIC STEM CELLS, PHOTORECEPTOR GENERATION, NOTCH SIGNALING PATHWAY, OCULAR DISEASES, EYE HEALTH

08/09-0209 RETINAL TEARS, VISION, FLOATERS, FLASHES, AGING, VITREOUS HUMOR, EYE DISORDERS

08/09-0545 RETINITIS PIGMENTOSA, BLINDNESS, MACULAR DEGENERATION, EYE DISORDER TREATMENT, VISION RESTORATION

08/09-0487 RETINITIS PIGMENTOSA, DEGENERATIVE EYE DISEASES, LEBER'S CONGENITAL AMAUROSIS, BLINDNESS, CHLAMYDOMONAS REINHARDTII, EYE DISEASE, VISION RESTORATION

08/09-2356 RETINOL, VITAMIN A, OXIDATIVE STRESS, MITOCHONDRIAL DYSFUNCTION, POLY-(ADP-RIBOSE) POLYMERASE (PARP-1)

08/09-1536 RETROELEMENTS, PHYLOGENETIC PROFILES, PROTEIN EVOLUTION, GESTALT DOMAIN DETECTION ALGORITHM-BASIC LOCAL ALIGNMENT TOOL, EVOLUTIONARY RELATIONSHIPS

08/09-2296 RETROPOSITION, MUTATIONS, RIBONUCLEIC ACID (RNA), DEOXYRIBONUCLEIC ACID (DNA), GENE DUPLICATION

08/09-0101 RETROTRANSPOSONS, GENE DUPLICATIONS, MORPHOLOGICAL VARIATIONS, TOMATO FRUIT, FRUIT SHAPES, SOLANUM LYCOPERSICUM, PLANT VARIATIONS

08/09-0444 RETROVIRUSES, HUMAN RETROVIRUSES, RUMOR VIRUSES, HUMAN IMMUNODEFICIENCY VIRUS (HIV), CHRONIC DISEASES, REVERSE TRANSCRIPTION

08/09-1598 REVERSAL LEARNING, ORBITOFRONTAL CORTEX, OBSESSIVE-COMPULSIVE DISORDER, CORTICAL REGIONS, BRAIN, MENTAL ILLNESS

08/09-1949 REVERSED SIZE DIMORPHISM, FEMALE-BIASED SIZE DIMORPHISM, MALE-BIASED DIMORPHISM, COOK STRAIT GIANT WETA, DEINACRIDA RUGOSA, HERMIDEINA CRASSIDENS, SCRAMBLE COMPETITION, WELLINGTON WETA

08/09-0605 REVERSE SPECIATION, NEW ENGLAND WOLVES, COYOTES, HYBRIDIZATION, INTRA-SPECIES MATING

08/09-1049 REVERSE TRANSCRIPTASE INHIBITORS, POLYANIONS, SEXUALLY TRANSMITTED DISEASES (STDS), CLINICAL TRIALS, INFECTIONS, HUMAN IMMUNODEFICIENCY VIRUS (HIV), MICROBICIDES

08/09-2369 REVERSE TRANSCRIPTASES, HUMAN IMMUNODEFICIENCY VIRUS (HIV), NUCLEIC ACIDS, DEOXYRIBONUCLEIC ACID (DNA) POLYMERIZATION, ENZYME MOVEMENT

08/09-0444 REVERSE TRANSCRIPTION, CHRONIC DISEASES, HUMAN IMMUNODEFICIENCY VIRUS (HIV), RUMOR VIRUSES, HUMAN RETROVIRUSES, RETROVIRUSES

08/09-0514 REVERSE WAVE PROPAGATION, OTOACOUSTIC EMISSIONS, BASILAR MEMBRANE VIBRATION, COCHLEA, HEARING MECHANISMS

08/09-2029 REVERSIBLE TERMINATOR CHEMISTRY, GENOME SEQUENCING, HUMAN GENOME, SINGLE NUCLEOTIDE POLYMORPHISMS, DEOXYRIBONUCLEIC ACID (DNA) ANALYSIS

08/09-1055 REWARD BEHAVIOR, TRANSREINFORCER BLOCKING, ORBITOFRONTAL CORTEX, CONDITIONED REINFORCEMENT, BRAIN FUNCTION, PAVLOVIAN CONDITIONING

08/09-2180 REWARD CIRCUITRY, GENETIC PREDISPOSITIONS, ADDICTION, HUMAN BEHAVIOR, STARVATION, ANOREXIA NERVOSA

08/09-1868 REWARD PATHWAYS, ALCOHOL ADDICTION, BRAIN, TOPIRAMATE, GLIAL CELL-DERIVED NEUROTROPHIC FACTOR, INSULIN-LIKE GROWTH FACTORS

08/09-1632 REWARD-PREDICTIVE CUES, LEARNING, DOPAMINE NEURONS, EXCITATORY SYNAPSES, SYNAPTIC STRENGTH

08/09-1612 REWARDS, ANIMAL BEHAVIOR, PROSOCIAL BEHAVIOR, CEBUS APELLA, CAPUCHIN MONKEYS, ALTRUISM

08/09-2308 REWARD SYSTEMS, AGING, MIDBRAIN, DOPAMINERGIC NEURONS, BRAIN REGIONS

08/09-0368 REWETTING PEAT SOILS, GREENHOUSE GAS EMISSIONS, PEATLAND DRAINAGE, FENS, GLOBAL WARMING, MUNICIPAL WASTEWATER, WATER CONSERVATION

08/09-1404 RHABDOMERES, COMPOUND EYE PHOTORECEPTORS, PHOTORECEPTOR PIGMENT GRANULES, MYOSIN V, DEEP PSEUDOPUPIL

08/09-0241 RHAKOTIS, EGYPT, ANCIENT CITIES, CITY OF ALEXANDRIA, ALEXANDER THE GREAT

08/09-0107 RHESUS MONKEYS, EMBRYONIC STEM CELLS, PARTHENOGENETIC EMBRYONIC STEM CELLS, STEM CELL RESEARCH, TISSUE REPLACEMENT, DEGENERATIVE DISEASES

08/09-2134 RHEUMATOID ARTHRITIS, INFLAMMATORY DISEASES, HEART DISEASE, CARDIOVASCULAR DISEASE, RISK FACTORS

08/09-0485 RHEUMATOID ARTHRITIS, OSTEOARTHRITIS, PROSTHESES, ARTIFICIAL JOINTS, CARPOMETACARPAL JOINT REPLACEMENT, WRIST ARTHROPLASTY, JOINT REPLACEMENT SURGERY, WOMEN'S HEALTH

08/09-0200 RHINITIS, OLFACTION, SENSE OF SMELL, SINUSITIS, CORTICOSTEROIDS, SMELL

08/09-0825 RHINOCEROS, NATURAL HISTORY, WILDLIFE MANAGEMENT, CULTURAL ECOLOGY, HUMAN-ANIMAL INTERACTIONS, BOOK REVIEW

08/09-1442 RHINOCEROS AUKLETS, HORNED PUFFINS, TUFTED PUFFIN, CASSIN'S AUKLETS, AUKS, KRILL POPULATIONS, SEABIRD DECLINE, GLOBAL WARMING

08/09-1320 RHINOVIRUS, VIRUS IDENTIFICATION, RESPIRATORY TRACT INFECTIONS, AD14, COLD VIRUSES

08/09-1273 RHINOVIRUS, ASTHMA, RESPIRATORY ILLNESSES, EXACERBATION, VIRAL LOADS, CYTOKINES, INTERLEUKIN-10, IMMUNOLOGY

08/09-0581 RHIZOBIA, FUNGI, ARBUSCULAR MYCORRHIZA, CASUARINA GLAUCA, ACTINORHIZAL SYMBIOSES, ROOT ENDOSYMBIOSES, FRANKIA, BACTERIAL SYMBIOSES, GENE EXPRESSION, PLANT ROOTS

08/09-0829 RHIZOBIAL BACTERIA, SYMBIOSIS, NITROGEN-FIXING BACTERIA, LEGUMES, MYCORRHIZAL FUNGI, SIGNALING PATHWAYS, CALCIUM RESPONSES, FUNGI, BACTERIA

08/09-0638 RHIZODEPOSITION, RICE PADDIES, ALTERNATIVE ENERGY, SEDIMENT MICROBIAL FUEL CELLS, ELECTRICITY GENERATION, METHANE, GREEN ENERGY

08/09-0255 RHYTHM, PRIMATES, HUMANS, MUSIC, SOUND RECOGNITION, FISH, BIRDS

08/09-1424 RIBONUCLEIC ACID INTERFERENCE (RNAI), INSECT MOLTING, CHITINASES, FUNCTIONAL GENOMICS, MOLTING DEFECTS, WING ABNORMALITIES, TRIBOLIUM CASTANEUM, RED FLOUR BEETLES, PROTEIN FUNCTIONS

08/09-1202 RIBONUCLEIC ACID INTERFERENCE (RNAI), EPIGENETICS, ENVIRONMENTAL FACTORS, GENE ACTIVITY SEQUENCING

08/09-1784 RIBONUCLEIC ACID INTERFERENCE (RNAI), WNT SIGNAL TRANSDUCTION, CANCER/COLORECTAL, BETA-CATENIN, TRANSCRIPTION FACTORS

08/09-2053 RIBONUCLEIC ACID (RNA), MICRORNA, HEPATITIS C, GENE EXPRESSION

08/09-0149 RIBONUCLEIC ACID (RNA), ARCTIC CIRCLE, ORIGIN OF LIFE, ICE, DEOXYRIBONUCLEIC ACID (DNA), MILLER/STANLEY, TRINKS/HAUKE

08/09-0390 RIBONUCLEIC ACID (RNA), TUMORIGENESIS, CANCER THERAPY, GROWTH FACTORS, SOMATIC MUTATIONS, ONCOGENE ALTERATIONS

08/09-1374 RIBONUCLEIC ACID (RNA), MICRORNA, GENE EXPRESSION, DISEASE BIOLOGY, BIOMEDICAL RESEARCH

08/09-1030 RIBONUCLEIC ACID (RNA), CANCER PROGNOSIS, BIOMARKERS, GENE TRANSLATION, MICRORNA, DEOXYRIBONUCLEIC ACID (DNA), MESSENGER RNA, JUNK DNA

08/09-2296 RIBONUCLEIC ACID (RNA), DEOXYRIBONUCLEIC ACID (DNA), GENE DUPLICATION, MUTATIONS, RETROPOSITION

08/09-0950 RIBONUCLEIC ACID (RNA), MITOCHONDRIAL DECODING, DEAFNESS, RIBOSOMES, GENE MUTATIONS

08/09-2424 RIBONUCLEIC ACID (RNA), DEOXYRIBONUCLEIC ACID (DNA), PEPTIDE NUCLEIC ACID, DRUG DEVELOPMENT, MOLECULAR BIOLOGY

08/09-0133 RIBONUCLEIC ACID (RNA), MICRORNA, HUMAN ACCELERATED REGIONS, NONCODING RNA, DEOXYRIBONUCLEIC ACID (DNA)

08/09-0282 RIBONUCLEIC ACID (RNA), GENE EXPRESSION, MOLE RATS, HYPOXIA, RATTUS, CLONING, SPALAX EHRENBERGI, VASCULAR ENDOTHELIAL GROWTH FACTOR RECEPTOR 2

08/09-0737 RIBONUCLEIC ACID (RNA) METABOLISM, SMALL NUCLEAR RIBONUCLEOPROTEIN, NEURODEGENERATIVE DISEASES, SPINAL MUSCULAR ATROPHY, SURVIVAL OF MOTOR NEURONS PROTEIN

08/09-0137 RIBONUCLEIC ACID (RNA) POLYMERASES, TRANSCRIPTION START SITES, HISTONE VARIANTS, NUCLEOSOME POSITIONING, HUMAN GENOME, T CELL RECEPTORS, GENOME FUNCTION

08/09-0388 RIBONUCLEIC ACID (RNA) PROCESSING, DEOXYRIBONUCLEIC ACID (DNA) LIBRARIES, FATTY ACID SYNTHESIS, MITOCHONDRIA, HUMAN 3-HYDROXYACYL-THIOESTER DEHYDRATASE 2, VERTEBRATES, GENETIC RELATIONSHIPS

08/09-0736 RIBONUCLEIC ACID (RNA) VIRUSES, HUMAN RHINOVIRUS, LOWER RESPIRATORY TRACT INFECTION, ACUTE RESPIRATORY ILLNESS, PICORNAVIRUSES, CHILDHOOD DISEASES

08/09-0950 RIBOSOMES, RIBONUCLEIC ACID (RNA), MITOCHONDRIAL DECODING, DEAFNESS, GENE MUTATIONS

08/09-2028 RIBOSWITCHES, AMINO ACID BINDING, LYSINE, THERMOTOGA MARITIMA, ANTIBIOTIC RESISTANCE, GENE CONTROL

08/09-0822 RICE, BOOK REVIEW, CROP BIODIVERSITY, AGRICULTURE, PLANT BIODIVERSITY, TRANSGENICS, GENETICS, WHEAT, CORN, SOYBEANS

08/09-0638 RICE PADDIES, ALTERNATIVE ENERGY, SEDIMENT MICROBIAL FUEL CELLS, RHIZODEPOSITION, ELECTRICITY GENERATION, METHANE, GREEN ENERGY

08/09-0188 RICKETTSIA, DRUG-RESISTANT MICROBES, ZOONOSES, EMERGING INFECTIOUS DISEASES, INFECTIOUS DISEASES, RISK FACTORS

08/09-1577 RICKETTSIA FELIS, CAT FLEAS, CTENOCEPHALIDES FELIS, HUMAN HEALTH, ZOONOSES

08/09-2178 RIGHT HEMISPHERE FUNCTIONS, LEFT HEMISPHERE FUNCTIONS, HUMAN CONSCIOUSNESS, SPLIT-BRAIN PATIENTS, BRAIN FUNCTIONING

08/09-1960 RIGHT WHALES, WHALING INDUSTRY, EUBALAENA GLACIALIS, NORTH ATLANTIC RIGHT WHALES, BALEEN

08/09-0030 RING ROT, PLANT-PATHOGENIC BACTERIA, CLAVIBACTER MICHIGANENSIS SUBSPECIES SEPEDONICUS, CORYNEBACTERIUM, PATHOGENIC BACTERIAL PATHOGENS

08/09-1735 RIO GRANDE, BIG BEND NATIONAL PARK, MEXICO, CONSERVATION, LAND REFORM, BLACK BEARS, URSUS AMERICANUS EREMICUS

08/09-0541 RIO GRANDE GLAZE WARE, LEAD-GLAZED POTTERY, POTTERY, PUEBLO COMMUNITIES, FOUR CORNERS REGION

08/09-1171 RIPARIAN ECOSYSTEM MANAGEMENT, FLOODPLAIN ECOSYSTEMS, ECOTONES, RIVER BANK EROSION, SUSTAINABLE RIVER MANAGEMENT

08/09-0317 RIPARIAN TREES, TREE OF HEAVEN, LEAF-LITTER DECAY, NONNATIVE SPECIES, URBAN STREAMS, AILANTHUS ALTISSIMA

08/09-1687 RIPE FRUITS, FRUIT COLOR, UNRIPE FRUITS, ARDISIA NIGROPUNCTATA, AVIAN SEED DISPERSERS

08/09-0657 RISK ALLELES, FIBROBLAST GROWTH FACTOR RECEPTOR 2, CANCER/BREAST, SINGLE NUCLEOTIDE POLYMORPHISMS, GENE EXPRESSION, HOMOZYGOTES, TRANSCRIPTION FACTORS, BREAST TUMORS

08/09-1066 RISK ASSESSMENT, ECOTOXICOLOGY, NANOTECHNOLOGY, SAFETY, TOXICITY RESEARCH, TITANIUM DIOXIDE

08/09-2243 RISK ASSESSMENT, CHEMICAL LEACHING, PESTICIDES, CROP ROTATION, AGRICULTURAL POLLUTION

08/09-1234 RISK FACTOR ANALYSES, CANDIDATE GENE ASSOCIATION, POLYMORPHISMS, CANCER RISK, GENETIC SUSCEPTIBILITY

08/09-1604 RISK FACTORS, ANEURYSM RISK, ACUTE AORTIC DISSECTION, HEART DISEASE, AORTA

08/09-2093 RISK FACTORS, CARDIOVASCULAR DISEASE, URIC ACID, HYPERURICEMIA, CHRONIC KIDNEY DISEASES

08/09-2390 RISK FACTORS, ESOPHAGITIS, ACID REFLUX, GASTROESOPHAGEAL REFLUX DISEASE

08/09-1296 RISK FACTORS, METABOLIC SYNDROME, LOW-DENSITY LIPOPROTEIN (LDL) OXIDATION, CORONARY HEART DISEASE, DIABETES TYPE 2

08/09-1556 RISK FACTORS, HYPERTENSION, PATHOGEN IDENTIFICATION, COMMUNITY ACQUIRED PNEUMONIA, STREPTOCOCCUS PNEUMONIAE

08/09-1330 RISK FACTORS, PRE-DIABETES, DIABETES RISK CALCULATOR, TYPE 2 DIABETES, DISEASE PREVENTION

08/09-2409 RISK FACTORS, MORTALITY RATES, TAIWAN, CANCER/PROSTATE, ARSENIC, BLACKFOOT DISEASE

08/09-1014 RISK FACTORS, ATHEROSCLEROSIS, HYPERGLYCEMIA, CARDIOVASCULAR DISEASE, DIABETES TYPE 1, HEART DISEASE

08/09-0178 RISK FACTORS, BONE MINERAL DENSITY, FRACTURE RISK, OSTEOPOROSIS, GENETIC VARIATION

08/09-1024 RISK FACTORS, CARDIOVASCULAR DISEASE, METABOLIC PHENOTYPES, BLOOD PRESSURE, PHENOTYPIC DIVERSITY, DIET

08/09-2134 RISK FACTORS, CARDIOVASCULAR DISEASE, HEART DISEASE, INFLAMMATORY DISEASES, RHEUMATOID ARTHRITIS

08/09-1021 RISK FACTORS, DEATH PREDICTION, BIOMARKERS, CARDIOVASCULAR DISEASE

08/09-0205 RISK FACTORS, CANCER RISK, DIETARY SUPPLEMENTS, VITAMIN B, FOLIC ACID

08/09-1312 RISK FACTORS, OBESITY, GAMMA-GLUTAMYLTRANSFERASE, PERSISTENT ORGANIC POLLUTANTS, TYPE 2 DIABETES

08/09-0466 RISK FACTORS, INTENSIVE THERAPIES, CARDIOVASCULAR DISEASE, MORTALITY RATES, MULTIFACTORIAL INTERVENTIONS, DIABETES TYPE 2

08/09-1881 RISK FACTORS, INSULIN RESISTANCE, DIABETES, ABDOMINAL FAT, HEART ATTACK PREVENTION

08/09-0158 RISK FACTORS, DEEP VENOUS THROMBOSIS, PULMONARY EMBOLISM, VENOUS THROMBOEMBOLISM, BLOOD CLOTS

08/09-2393 RISK FACTORS, CANCER RISK, CANCER/NONMELANOMA SKIN, CANCER/SKIN, PREVENTIVE MEDICINE

08/09-1279 RISK FACTORS, CANCER/BREAST, BIRTH SIZE, CANCER MARKERS, PREGNANCY, ESTROGEN EXPOSURE

08/09-2447 RISK FACTORS, GENETIC DISEASES, SINGLE NUCLEOTIDE POLYMORPHISMS, DEOXYRIBONUCLEIC ACID (DNA) TESTING, DISEASE PREDICTION

08/09-2135 RISK FACTORS, SURVIVAL RATES, FAMILY HISTORY, INHERITED DISEASES, CANCER/COLORECTAL

08/09-1271 RISK FACTORS, PULMONARY FIBROSIS, IDIOPATHIC INTERSTITIAL PNEUMONIAS, TELOMERASES, RESPIRATORY FAILURE

08/09-0184 RISK FACTORS, CANCER/PROSTATE, AGING, MEN'S HEALTH, PROSTATE-SPECIFIC ANTIGEN

08/09-1885 RISK FACTORS, STRESS, REDUCING STRESS LEVELS, RELAXATION EXERCISES, YOGA BENEFITS

08/09-0188 RISK FACTORS, INFECTIOUS DISEASES, RICKETTSIA, DRUG-RESISTANT MICROBES, ZOONOSES, EMERGING INFECTIOUS DISEASES

08/09-2145 RISK FACTORS, INSULIN RESISTANCE, FAT DISTRIBUTION, CARDIOVASCULAR DISEASE, OBESITY

08/09-1314 RISK FACTORS, BRAIN, VASCULAR HEALTH, EXERCISE BENEFITS, ALZHEIMER'S DISEASE

08/09-2410 RISK FACTORS, DISEASE PREVENTION, ANTIVIRAL THERAPY, INFLUENZA VACCINATION, VACCINES

08/09-1877 RISK FACTORS, ALZHEIMER'S DISEASE, NEURAL CONNECTIVITY, BRAIN, INHERITED DISEASES, GENETIC PREDISPOSITION, APOE-4 GENE

08/09-2365 RISK OF DEATH, EUROPE, ABDOMINAL OBESITY, BODY MASS INDEX (BMI), WAIST-TO-HIP RATIO

08/09-1007 RISK PROFILES, POLYGENES, CANCER/BREAST, WOMEN'S HEALTH, SCREENING PROGRAMS

08/09-1544 RISSA TRIDACTYLA, BLACK-LEGGED KITTIWAKE, SPERM AGING, BIRD REPRODUCTION, PARENTAL FITNESS

08/09-0229 RITUAL BODY MODIFICATION, CANNIBALISM, POSTMORTEM BONE DAMAGE, KAZAKHSTAN, BRONZE AGE STEPPE PEOPLE

08/09-0805 RITUAL PRACTICES, BURIAL METHODS, CAVES, IRELAND, NEOLITHIC BURIALS, FUNERARY PRACTICES

08/09-1171 RIVER BANK EROSION, SUSTAINABLE RIVER MANAGEMENT, ECOTONES, FLOODPLAIN ECOSYSTEMS, RIPARIAN ECOSYSTEM MANAGEMENT

08/09-1470 RIVER CONTAMINATION, WATER POLLUTION, PESTICIDE CONTAMINATION, RAINBOW TROUT, OLFACTORY SENSORY NEURON IMPAIRMENT, ONCORHYNCHUS MYKISS, SALMON OLFACTION

08/09-0918 RIVER FUNCTIONS, AMAZON RIVER SYSTEM, ANDES MOUNTAINS, NUTRIENT TRANSPORT, BIOGEOCHEMISTRY

08/09-0227 RIVERINE CULTURE, HARAPPAN CULTURE, INDUS RIVER SYSTEM, AGRICULTURE DEVELOPMENT, CLIMATE CHANGE

08/09-1459 RIVERINE ECOSYSTEMS, SNAG INVERTEBRATE COMMUNITIES, FLORIDA, ICHETUCKNEE RIVER, SPRING-FED RIVERS, AQUATIC INVERTEBRATES, STREAM ECOSYSTEMS

08/09-2023 RIVERINE ECOSYSTEMS, DAM RESTORATION IMPACT, ELWHA DAM, SALMONID POPULATIONS, ONCORHYNCHUS, WILDLIFE MANAGEMENT

08/09-1934 RIVERINE FISH POPULATIONS, LACUSTRINE FISH POPULATIONS, GENETIC DIVERGENCE, MICROPTERUS DOLOMIEU, SMALLMOUTH BASS, LAKE ERIE

08/09-0294 RIVERINE SPECIES, LATRINE VISITATION, NEARCTIC RIVER OTTER, LONTRA CANADENSIS, OTTER BEHAVIOR

08/09-0611 RIVER NETWORKS, NEUTRAL METACOMMUNITY MODELS, MISSISSIPPI-MISSOURI RIVER SYSTEM, FISH BIODIVERSITY, BIODIVERSITY PATTERNS

08/09-0913 RIVER OTTER, LONTRA CANADENSIS, REINTRODUCTION PROGRAMS, POST-RELEASE REPRODUCTION, OTTER MORTALITY, ROAD DENSITY

08/09-1770 RIVER POLLUTION, TOXIC HEAVY METALS, MERCURY CONTAMINATION, BIOACCUMULATION, FISH CONTAMINATION, METHYLMERCURY

08/09-0885 RIVER RED GUM FORESTS, BOX-IRONBARK FORESTS, ANTECHINUS FLAVIPES, EUCALYPTUS CAMALDULENSIS, FOREST FLOODING, YELLOW-FOOTED ANTECHINUSES, CARNIVOROUS MARSUPIALS

08/09-1373 RIVER REHABILITATION, ENVIRONMENTAL MANAGEMENT, SUSTAINABLE ECOSYSTEMS, BIODIVERSITY, BOOK REVIEW

08/09-2025 RIVER RESTORATION, DAM REMOVAL PROJECTS, ELWHA DAM REMOVAL, FLOODPLAIN DYNAMICS, SEDIMENT TRANSPORT

08/09-2024 RIVER RESTORATION PROJECTS, DAM REMOVAL PROJECTS, ELWHA RIVER DAMS, BENTHIC INVERTEBRATES, PERIPHYTON

08/09-0000 RNA–SEE RIBONUCLEIC ACID

08/09-0371 ROACH FISH, NOISE EFFECTS ON FISH, WIND POWER GENERATION, HUMAN-GENERATED NOISE, STICKLEBACK FISH, FISH BEHAVIORAL RESPONSES, UNDERWATER NOISE

08/09-1670 ROAD AVOIDANCE, TAMIAS STRIATUS, EASTERN CHIPMUNKS, POPULATION FRAGMENTATION, ANIMAL MOVEMENT PATTERNS

08/09-0913 ROAD DENSITY, OTTER MORTALITY, POST-RELEASE REPRODUCTION, REINTRODUCTION PROGRAMS, LONTRA CANADENSIS, RIVER OTTER

08/09-0007 ROBINS, MIGRATORY BIRD, ERITHACUS RUBECULA, ORIENTATION MECHANISMS, INCLINATION COMPASS, BIRD BEHAVIOR, DARKNESS ORIENTATION

08/09-1640 ROBOTIC ARMS, SELF-FEEDING, CORTICAL CONTROL, PROSTHETIC DEVICES, MOTOR CORTEX

08/09-0543 ROBOTIC HEART SURGERY, HEART SURGERY, SURGICAL TECHNIQUES, BYPASS SURGERY, HEALTH TECHNOLOGY

08/09-2446 ROBOTICS, BRAIN, CYBER-COGNITIVE GROWTH, ARTIFICIAL INTELLIGENCE, LEONARDO THE ROBOT, SOCIAL ROBOTS

08/09-1076 ROBOTICS, PROGRAMMABLE MATTER, DEFENSE ADVANCED RESEARCH PROJECTS AGENCY, SELF-RECONFIGURABLE ROBOTS, SHAPE-SHIFTING DEVICES

08/09-0806 ROCK ART, PORTABLE ARTIFACTS, PRIMITIVE ART, AUSTRALIA, HUMAN SCARS, FARMING CULTURES

08/09-0073 ROCKHOPPER PENGUINS, EAST ANTARCTICA ICE SHEETS, PENGUIN POPULATION DECLINE, APTENODYTES FORSTERI, EMPEROR PENGUINS, EUDYPTES CHRYSOCOME, GLOBAL WARMING

08/09-0985 ROCK OUTCROPS, GIGANTISM, TYRANNOSAURUS REX, DINOSAUR FOSSILS, JUNGGAR BASIN

08/09-1768 ROCK TYPE, SLOPE INCLINATION, MOUNTAIN TOPOGRAPHIC SIGNATURES, GEOLOGY, LANDSLIDES

08/09-0071 ROCKY MOUNTAIN BIOLOGICAL LABORATORY, FLOWERING PLANTS, COLORADO BIOTA, WILDFLOWERS, SAGEBRUSH, CLIMATE CHANGE, SUBALPINE MEADOWS, TEMPORAL CHANGES

08/09-1697 RODENT FORAGING BEHAVIOR, SCATTER-HOARDING STRATEGIES, YELLOW-PINE CHIPMUNK, SEED CACHING, TAMIAS AMOENUS

08/09-0872 RODENT POPULATIONS, PRECIPITATION EFFECTS, POPULATION SIZE, SPECIES ABUNDANCE, CALIFORNIA, SEMIARID HABITATS

08/09-2343 RODENTS, OCTODONTIDS, CTENOMYIDS, DIGGING, BURROWING

08/09-1391 RODENTS, TEXTURE, WHISKERS, RESONANCE HYPOTHESIS, KINETIC SIGNATURE HYPOTHESIS, SENSE OF TOUCH

08/09-0575 RODENTS, DISEASE VECTORS, MAMMAL PARASITES, SYLVATIC PLAGUE , PARASITIC ARTHROPODS, GLYCYPHAGUS HYPUDAEI, MITES, ECTOPARASITES, TICKS

08/09-0237 RODENTS, FISHES, GRASSES, INSECTS, SERRATIONS, SHARP EDGES, BIOMIMETIC DEVICES

08/09-1046 ROGAINE, MINOXIDIL, ANDROGENIC ALOPECIA, HAIR LOSS, FINASTERIDE, PROPECIA, PATTERN HAIR LOSS, BALDNESS

08/09-1074 ROMANIA, GETAE PEOPLES, DANUBE RIVER, NOVIODUNUM FORT, FORTS, SLAVIC CULTURE

08/09-1834 ROME CRITERIA, GASTROINTESTINAL SYMPTOMS, MANNING CRITERIA, IRRITABLE BOWEL SYNDROME, KRUIS SCORING SYSTEM

08/09-0322 ROOF GARDENS, CITY PLANNING, CLIMATE CHANGE, GREEN ROOFS, ECOROOFS, INSULATION

08/09-2148 ROOSEVELT/FRANKLIN D., NEW DEAL PROGRAMS, ARCHAEOLOGY, PENNSYLVANIA, MONONGAHELA

08/09-1102 ROOST AVAILABILITY, THERMOREGULATION, LONGEVITY, MEGABATS, MICROBATS, SOCIAL BEHAVIOR, BATS

08/09-1397 ROOSTING BEHAVIOR, SONGBIRDS, NEOTROPICS, NORTHERN WATERTHRUSHES, SEIURUS NOVEBORACENSIS, ANIMAL MIGRATION, RED MANGROVES, PUERTO RICO, RADIO TELEMETRY

08/09-0013 ROOSTING SITES, BAT BEHAVIOR, REPRODUCTIVE SEASON, WILDLIFE MANAGEMENT, NORTHERN LONG-EARED BAT, MYOTIS SEPTENTRIONALIS

08/09-0551 ROOSTING SITES, SLEEP, BIRD BEHAVIOR, WEATHER PROTECTION, FEATHER INSULATION

08/09-0004 ROOST PROTECTION, PREDATION, BROMELIADS, DOCIDOCERCUS GIGLIOTOSI, KATYDIDS, AECHMEA MAGDALENAE, BAT PREDATORS, TREMULATION

08/09-1425 ROOT CELLS, STRESS RESPONSES, SALINITY STRESSES, CELL IDENTITY, PLANT ROOTS, ARABIDOPSIS

08/09-0581 ROOT ENDOSYMBIOSES, ACTINORHIZAL SYMBIOSES, CASUARINA GLAUCA, ARBUSCULAR MYCORRHIZA, FUNGI, RHIZOBIA, FRANKIA, BACTERIAL SYMBIOSES, GENE EXPRESSION, PLANT ROOTS

08/09-1415 ROOT FUNGI, ORCHID GROWTH, CORTICAL CELLS, COSTA RICA, IONOPSIS UTRICULARIOIDES, EPIPHYTIC ORCHIDS, FUNGAL INFECTIONS, MYCORRHIZAL FUNGI

08/09-0130 ROOT HAIR CELLS, CELL SHAPES, ARABIDOPSIS THALIANA, REACTIVE OXYGEN SPECIES, PLANT CELLS, NICOTINAMIDE ADENINE DINUCLEOTIDE PHOSPHATES, OXIDASES

08/09-1974 ROOT-KNOT NEMATODES, MELOIDOGYNE HAPLA, GENOME SEQUENCES, PARASITISM, PLANT PARASITES, HOST-PARASITE INTERACTIONS

08/09-2210 ROOT MERISTEMS, CELL DIVISION, PLANT DEVELOPMENT, CYTOKININ, AUXIN

08/09-0878 ROOT PROLIFERATION, SOIL NUTRIENTS, TROPICAL RAIN FORESTS, NICARAGUA, NUTRIENT LIMITATIONS

08/09-0700 ROOT SYMBIOSES, NITROGEN-FIXING BACTERIA, FUNCTIONAL ADAPTATION, PLANT-BACTERIAL SYMBIOSIS, EVOLUTIONARY ADAPTATIONS, BACTERIA EVOLUTION

08/09-0849 ROOT VEGETABLES, BRUCHID BEETLES, NATIVE PLANTS, PEDIOMELUM ESCULENTUM, PRAIRIE TURNIP CULTIVATION

08/09-1094 ROSELLE, SYNTHETIC ANTIOXIDANTS, PLANT COMPOUNDS, ANTIOXIDANTS, HIBISCUS SABDARIFFA, POLYPHENOLIC COMPOUNDS

08/09-0584 ROSE SCENT, SCENT PRODUCTION, VOLATILES, O-METHYLTRANSFERASES, CHINESE ROSES, TEA ROSES, GENE EXPRESSION

08/09-0761 ROSIGLITAZONE, SELECTIVE-SEROTONIN REUPTAKE INHIBITORS (SSRIS), ANTIDEPRESSANT MEDICATIONS, THIAZIDE DIURETICS, BISPHOSPHONATES

08/09-1816 ROSTRAL SPINAL CORDS, CAUDAL HINDBRAINS, BATRACHOIDID FISH, ANIMAL COMMUNICATION, VERTEBRATE EVOLUTION, TETRAPODS, SOCIAL VOCALIZATIONS, EVOLUTION, VOCAL COMMUNICATION

08/09-1671 ROSTRUM LENGTH, NECTIVOROUS BATS, MUSONYCTERIS HARRISONI, SEXUAL DIMORPHISM, CRANIAL MORPHOLOGICAL SPECIALIZATION, BANANA BAT

08/09-1666 ROUPALA MONTANA, PROTEACEAE, FLOWER-FRUIT ABORTION, SEED ABORTION, PREDISPERSAL SEED LOSS

08/09-0289 ROUTE MEMORY, INSECT BEHAVIOR, FORAGING, VISUAL NAVIGATION, MEMORY RETENTION, MELOPHORUS BAGOTI, DESERT ANTS

08/09-0798 ROYAL TOMB EXCAVATION, THLALTECHUTLI, KING AHUITZOTL, AZTEC ROYAL TOMBS, MEXICO, FUNERAL STONES

08/09-1023 RPE65, LEBER'S CONGENITAL AMAUROSIS, GENE THERAPY, VISION, BLINDNESS, CHILDHOOD VISUAL IMPAIRMENT, RETINAL DYSTROPHY

08/09-0534 RULE LEARNING, GENERALIZABLE LEARNING, ANIMAL BEHAVIOR, LEARNING, COGNITION, RATS

08/09-0562 RUMEX NIVALIS, DIOECIOUS PLANTS, SEX RATIOS, POLLINATION, SELECTIVE FERTILIZATION, PLANT REPRODUCTION, ENVIRONMENTAL EFFECTS

08/09-0444 RUMOR VIRUSES, HUMAN RETROVIRUSES, RETROVIRUSES, HUMAN IMMUNODEFICIENCY VIRUS (HIV), CHRONIC DISEASES, REVERSE TRANSCRIPTION

08/09-2011 RUNGWECEBUS KIPUNJI, KIPUNJIS, TANZANIA, CRITICALLY ENDANGERED SPECIES, CONSERVATION

08/09-1398 RUNNING, CHEETAHS, SPEED, OSTRICH, LIZARDS, ALBACORE, FLIGHTLESS BIRDS

08/09-0641 RUNOFF, TEMPERATURE INCREASE, GLACIER RETREAT, ALPINE GLACIERS, NORTH CASCADES, CLIMATE CHANGE

08/09-0411 RUNT GENES, VERTEBRATE EVOLUTION, CHORDATE EVOLUTION, SKELETOGENESIS, MYXINE GLUTINOSA, SCYLIORHINUS CANICULA, BRANCHIOSTOMA SPECIES, GENETIC LINEAGES

08/09-2185 RUSSALKA, IRONCLAD SHIPS, BALTIC SEA, SHIPWRECKS, MASS/VELLO, MARITIME ARCHAEOLOGY

08/09-1597 RUSSIA, TUBERCULOSIS, MYCOBACTERIUM TUBERCULOSIS, MULTIDRUG-RESISTANT TUBERCULOSIS, SPUTNIK DISEASE TREATMENT PROGRAM

08/09-0058 RUSSIA, CHINA, TIGERS FOREVER SITES, HUNCHUN NATURE RESERVE, CONSERVATION, AMUR TIGERS, PANTHERA TIGRIS

08/09-2263 RUSSIA, WATER QUALITY, PRIMARY PRODUCTION, ORGANIC MATTER, VOLGA RESERVOIRS

08/09-0449 SÓZARY SYNDROME, CUTANEOUS T-CELL LYMPHOMAS, MYCOSIS FUNGOIDES, PHOTOTHERAPY, SKIN TUMORS, CANCER/T-CELL

08/09-2054 S6KII, FRUIT FLIES, SPATIAL ORIENTATION MEMORY, DROSOPHILA MELANOGASTER, MEMORY, BRAIN

08/09-2173 SAAMI, LAPPS, REINDEER HERDING, ARCHAEOLOGY, SCANDINAVIA, KOLA PENINSULA

08/09-0125 SACCADIC EYE MOVEMENTS, FOVEA FUNCTION, VISUAL SYSTEMS, EYE MOVEMENTS

08/09-0931 SACCHAROMYCES CEREVISIAE, CHEMICAL GENOMICS, GENE DELETIONS, PHENOTYPES, YEAST GENOME, BUDDING YEAST

08/09-0129 SACCHAROMYCES CEREVISIAE, BACTERIAL GENOMES, MYCOPLASMA GENITALIUM, CLONING, CHEMICAL SYNTHESIS, GENOME SEQUENCES

08/09-0397 SACCHAROMYCES CEREVISIAE, OSMO-ADAPTATION, SIGNAL TRANSDUCTION, PROTEIN KINASES, HYPEROSMOTIC SHOCKS, FREQUENCY RESPONSES, OSMOTIC STRESS

08/09-1645 SACCHAROMYCES CEREVISIAE, ALCOHOL FERMENTATION, LACTIC ACID FERMENTATION, FERMENTATION, LACTOBACILLUS

08/09-0370 SACRED FORESTS, DRY SPINY FOREST ECOSYSTEMS, TABOOS, INFORMAL LOCAL FOREST PROTECTION, CONSERVATION, BIODIVERSITY HOTSPOTS, MADAGASCAR

08/09-2137 SAFE SEX, ANTIVIRAL DRUGS, DISEASE PREVENTION, HUMAN IMMUNODEFICIENCY VIRUS (HIV), PRE-EXPOSURE PROPHYLAXIS

08/09-1573 SAFE STRATEGY, PUBLIC HEALTH, INFECTIOUS EYE DISEASES, TRACHOMA, CHLAMYDIA TRACHOMATIS

08/09-1066 SAFETY, RISK ASSESSMENT, ECOTOXICOLOGY, NANOTECHNOLOGY, TOXICITY RESEARCH, TITANIUM DIOXIDE

08/09-0194 SAFETY LAWS, WEST VIRGINIA, FATALITY RATES, OFF-ROAD CRASHES, ALL-TERRAIN VEHICLES, ACCIDENT-RELATED DEATHS

08/09-2143 SAFETY PRECAUTIONS, PUBLIC HEALTH, RADIATION EFFECTS, MOBILE PHONES, CELLULAR TELEPHONES

08/09-0071 SAGEBRUSH, ROCKY MOUNTAIN BIOLOGICAL LABORATORY, FLOWERING PLANTS, COLORADO BIOTA, WILDFLOWERS, CLIMATE CHANGE, SUBALPINE MEADOWS, TEMPORAL CHANGES

08/09-1093 SAGE-GROUSE MATING RITUALS, GREATER SAGE-GROUSE, LEKS, BACKGROUND NOISE, CENTROCERCUS UROPHASIANUS

08/09-1198 SAHARA DESERT, CHAD, CLIMATE RECONSTRUCTIONS, ECOSYSTEM SUCCESSIONS, DESERTIFICATION

08/09-2195 SAHARA DESERT, GREEN SAHARA, GOBERO EXCAVATION SITE, TÔNÔRÔ DESERT, ARCHAEOLOGY

08/09-1698 SAHARA MUSTARD, BRASSICA TOURNEFORTII, MOJAVE DESERT, SEED GERMINATION, INVASIVE SPECIES, DESERT PLANTS

08/09-1448 SAHEL, SOIL RESTORATION, TOPSOILS, RESTORING SOIL, SAVANNAS, CONSERVATION

08/09-0155 SAHELANTHROPUS TCHADENSIS, EVOLUTIONARY TIMELINE, HUMAN EVOLUTION, HOMO NEANDERTHALENSIS, AUSTRALOPITHECUS AFRICANUS, FOSSIL REMAINS, HOMININS

08/09-0863 SAIGA TATARICA MONGOLICA, MONGOLIAN SAIGA, ANIMAL MIGRATION, SPECIES CONSERVATION, MIGRATION CORRIDORS, ENDANGERED SPECIES, SHARGA NATURE RESERVE

08/09-0811 SALAMANDER LIMB REGENERATION, REGENERATING LIMBS, MAMMALIAN LIMB REGENERATION, APICAL EPITHELIAL CAP, LIMB REGENERATION

08/09-0006 SALAMANDER REPRODUCTION, SPERMATOPHORES, SPOTTED SALAMANDER, INBREEDING, GENETIC COMPLEMENTATION, AMBLYSTOMA MACULATUM

08/09-0646 SALAMANDERS, SEDIMENTATION, MICROHABITATS, APPALACHIANS, STREAMS

08/09-0432 SALAMANDERS, FROGS, EVOLUTIONARY RELATIONSHIPS, GEROBATRACHUS HOTTONI, FOSSILS, BATRACHIANS DIVERGENCE, VERTEBRATE EVOLUTION

08/09-0816 SALAMANDERS, LIMB REGENERATION, REGENERATING LIMBS, FIBROBLASTS, SCARRING

08/09-0681 SALAMANDER VISION, RETINAL GANGLION CELLS, NEURAL CODING, NATURAL VISION, VISUAL STIMULI

08/09-1675 SALICYLIC ACID, S-NITROSYLATION, PLANT IMMUNITY, INNATE IMMUNITY, DISEASE RESISTANCE, CELLULAR REDUCTION OXIDATION

08/09-1446 SALINITY GRADIENTS, WATER COLUMN, ZOOPLANKTON, SEA STAR, ASTERIAS RUBENS, URCHINS, STRONGYLOCENTROTUS DROEBACHIENSIS, ADAPTIVE BEHAVIORS

08/09-0070 SALINITY-RELATED PROGRAMS, REENGINEERING, AMU RIVER, ARAL SEA, FARM RUNOFF, FISH DECLINES, EXPOSED SEABED, PESTICIDE POLLUTION

08/09-1425 SALINITY STRESSES, CELL IDENTITY, PLANT ROOTS, ARABIDOPSIS, STRESS RESPONSES, ROOT CELLS

08/09-1153 SALMON, KILLER WHALES, ORCAS, ENDANGERED SPECIES, PUGET SOUND, HYDROPOWER

08/09-1986 SALMON, FISH POPULATION DECLINE, CHINOOKS, ONCORHYNCHUS TSHAWYTSCHA, OVERFISHING, SPECIES CONSERVATION

08/09-0498 SALMONELLA ENTERICA, CONTAMINATED PET FOODS, PENNSYLVANIA

08/09-0122 SALMONELLA ENTERICA, ADENOSINE TRIPHOSPHATE (ATP), FLAGELLAR SECRETION, PROTON MOTIVE FORCES, BACTERIAL MOTILITY

08/09-1660 SALMONELLA ENTERICA SEROVAR GALLINARUM, BACTERIAL INFECTIONS, CELL ENTRY, ANIMAL CELLS, PPGPP, TYPHOID FEVER

08/09-2023 SALMONID POPULATIONS, RIVERINE ECOSYSTEMS, DAM RESTORATION IMPACT, ELWHA DAM, ONCORHYNCHUS, WILDLIFE MANAGEMENT

08/09-1470 SALMON OLFACTION, ONCORHYNCHUS MYKISS, OLFACTORY SENSORY NEURON IMPAIRMENT, RAINBOW TROUT, RIVER CONTAMINATION, WATER POLLUTION, PESTICIDE CONTAMINATION

08/09-0350 SALMO SALAR, FISH FARMING, PACIFIC SALMON, ATLANTIC SALMON, ORGANOHALOGENS, OMEGA-3 FATTY ACIDS, ONCORHYNCHUS

08/09-0356 SALMO SALAR, TOXIC HEAVY METALS, STRESS PROTEIN EXPRESSION, ATLANTIC SALMON, BYSTANDER EFFECTS, RADIATION EXPOSURE

08/09-2433 SALT, SODIUM CHLORIDE, PRESERVING FOOD, GOURMET SALTS, FOOD SEASONINGS

08/09-1249 SALTATIONAL SHIFTS, EVOLUTIONARY PROCESSES, ANIMAL COMMUNICATION, PHEROMONES, CHEMICAL CUES

08/09-0760 SALT FORTIFICATION PROGRAMS, IODINE DEFICIENCY, CRETINISM, LYMPHATIC FILARIASIS, PUBLIC HEALTH, GOITERS

08/09-1130 SALTICIDAE, JUMPING SPIDERS, MYRMARACHNE ASSIMILIS, OECOPHYLLA SMARAGDINA, ASIAN WEAVER ANTS, MIMICRY, ANTIPREDATOR BEHAVIOR, ANTS, SPIDERS

08/09-0843 SALTICIDAE, SEXUAL DICHROMATISM, JUMPING SPIDERS, PHINTELLA VITTATA, SPECTRAL REFLECTANCE, ULTRAVIOLET VISION, COLOR MORPHS, SPIDER COLOR

08/09-0764 SALT INTAKE, SODIUM, BLOOD PRESSURE REDUCTION, DIETARY APPROACHES TO STOP HYPERTENSION DIET, HYPERTENSION, HIGH BLOOD PRESSURE

08/09-0045 SALT TOLERANCE, DROUGHT RESISTANCE, GENETICALLY MODIFIED CROPS, MAIZE, NITROGEN FERTILIZERS, ZEA MAYS

08/09-0838 SALTY HABITATS, BRINE-FILLED DEEPS, BACTERIAL LINEAGES, EXTREME ENVIRONMENTS, NEW SPECIES, HALOPLASMA CONTRACTILE, SHABAN DEEP, ANAEROBIC BACTERIA, RED SEA

08/09-1098 SALVAGE LOGGING, ECOSYSTEM MANAGEMENT, CONSERVATION, DISTURBED ECOSYSTEMS, BOOK REVIEW, LOGGING, FOREST CONSERVATION

08/09-2277 SALVELINUS FONTINALIS, FISH DISTRIBUTIONS, HUBBARD BROOK VALLEY, WATER ACIDIFICATION, BROOK TROUT, ACID-IMPACTED WATERSHED

08/09-1089 SAMBURU, ELEPHANTS, ANIMAL BEHAVIOR, KENYA, AFRICA, HUMAN-ELEPHANT RELATIONSHIP

08/09-1407 SAMBURU-LAIKIPIA ECOSYSTEM, ELEPHANTS, AFRICAN ELEPHANTS, LOXODONTA AFRICANA, KENYAN ELEPHANTS

08/09-2181 SAME-SEX PARING, BISEXUALITY, HOMOSEXUAL BEHAVIOR, ANIMAL BEHAVIOR, GENDERBLIND GENE

08/09-0064 SAND DOLLAR, PREDATION, PLANKTONIC PREDATION RATES, BENTHIC MARINE INVERTEBRATES, DENDRASTER EXCENTRICUS

08/09-0389 SAND FLIES, LEISHMANIA DONOVANI, MACROPHAGES, INTRACELLULAR DIFFERENTIATION, GENE EXPRESSION, METABOLISM, PROMASTIGOTES, INTRACELLULAR PARASITES

08/09-1684 SAND SUBSTRATE, TURTLE HATCHLINGS, APALONE MUTICA, SOFTSHELL TURTLES

08/09-0831 SANTA BARBARA BASIN, REACTIVE OXYGEN SPECIES, CHEMOCLINE, FORAMINIFERA, PEROXISOMES, HYDROGEN PEROXIDE, BULIMINELLA TENUATA, NONIONELLA STELLA, ANOXIC HABITATS

08/09-0859 SANTA CRUZ ISLAND, SKUNKS, COMPETITION, FOXES, SPILOGALE GRACILIS AMPHIALA, UROCYON LITTORALIS SANTACRUZAE, ISLAND CARNIVORES

08/09-0868 SANTA ROSA MOUNTAINS, PLANT DISTRIBUTION SHIFTS, CLIMATE CHANGE, SOUTHERN CALIFORNIA, GLOBAL WARMING

08/09-1976 SANTEE BASIN, WATERSHEDS, SOUTH CAROLINA, ECOSYSTEM DESTRUCTION, HYDROPOWER

08/09-2426 SANT OCEAN HALL, MUSEUM EXHIBITS, OCEAN LIFE, WHALE MODELS, FISH LARVAE

08/09-0813 SANTORINI ERUPTION, BRONZE AGE, THERA, ICE-CORE DATING TECHNIQUES, VOLCANIC ERUPTIONS

08/09-0026 SAPHYRAPICUS, BIRD BEHAVIOR, DIFFERENTIAL MIGRATION PATTERNS, YELLOW-BELLIED SAPSUCKERS, MIGRATORY WOODPECKERS, WOODPECKERS, SAPSUCKERS

08/09-1057 SAPORINS, DERMORPHINS, INTERCALATED NEURONS, FEAR EXTINCTION, AMYGDALA CENTRAL NUCLEUS, CONDITIONED STIMULI

08/09-0335 SAPROXYLIC BEETLES, ENDANGERED BEETLES, CERAMBYX CERDO, GREAT CAPRICORN BEETLE, ECOSYSTEM ENGINEERING, OAK TREE HABITATS

08/09-0026 SAPSUCKERS, WOODPECKERS, MIGRATORY WOODPECKERS, YELLOW-BELLIED SAPSUCKERS, DIFFERENTIAL MIGRATION PATTERNS, BIRD BEHAVIOR, SAPHYRAPICUS

08/09-2453 SARCASM, IRONY, LANGUAGE SUBTLETIES, CHILD DEVELOPMENT, SOCIAL INTELLIGENCE

08/09-0930 SARCOMERES, LEIOMODINS, TROPOMODULINS, NUCLEATION, ACTIN-BINDING PROTEINS, MUSCLE CELLS

08/09-1329 SARCOPENIA, HIGH-PROTEIN DIETS, RECOMMENDED DAILY ALLOWANCES, PROTEIN INTAKE REQUIREMENTS, NUTRITION, ADULT HEALTH

08/09-1335 SARCOPENIA PREVENTION, POTASSIUM-RICH FOODS, ACIDOSIS, NUTRITION, ADULT HEALTH, AGING

08/09-1723 SARCOPHILUS HARRISII, DEVIL FACIAL TUMOR DISEASE, TASMANIAN DEVIL, LIFE-HISTORY CHANGES, INFECTIOUS CANCERS, REPRODUCTION PATTERNS

08/09-0627 SARCOPHILUS HARRISII, CONTAGIOUS CANCERS, DEVIL FACIAL TUMOR DISEASE, MARSUPIAL CARNIVORES, TASMANIAN DEVIL

08/09-2062 SARCOPLASMIC RETICULUM, CALCIUM UPTAKE, MUSCLE RELAXATION, NEBULIN, SKELETAL MUSCLE

08/09-1801 SARCOPTERYGIANS, TETRAPOD EVOLUTION, ENDOSKELETONS, CRANIAL MODIFICATIONS, TIKTAALIK ROSEAE, WATER-TO-LAND TRANSITION

08/09-1121 SARRACENIA PURPUREA, PITCHER PLANTS, SPRING PEEPERS, PSEUDACRIS CRUCIFER, CARNIVOROUS PLANTS

08/09-0000 SARS–SEE SEVERE ACUTE RESPIRATORY SYNDROME

08/09-1484 SASKATCHEWAN ECOSYSTEMS, AQUATIC MACROINVERTEBRATES, RANGE EXTENSIONS, WATERSHED POLLUTION, PRAIRIE STREAMS

08/09-0096 SATB1 PROTEIN, MALIGNANT TUMOR DYNAMICS, SPECIAL AT-RICH SEQUENCE BINDING 1, NUCLEAR PROTEINS, GENE EXPRESSION, METASTASIS, TUMOR GROWTH, CANCER/BREAST

08/09-2305 SATELLITE CELLS, STEM CELLS, SKELETAL MUSCLE PRECURSORS, MUSCLE REGENERATION, MYOGENIC STEM CELL TRANSPLANTS

08/09-1401 SATELLITE TRACKING, TRACKING BIRD MIGRATIONS, MIGRATORY BIRDS, SOOTY SHEARWATERS, BIRD MIGRATION

08/09-2226 SATSUMA CALIGINOSA, PAREAS IWASAKII, SHELL SHAPES, LAND SNAILS, ANTIPREDATOR ADAPTIONS, PREDATOR-PREY INTERACTIONS, SNAIL-EATING SNAKES

08/09-1716 SAUDI ARABIA, BOTANICAL GARDENS, PLANT HISTORY, PALEOBOTANY, DESERTIFICATION, KING ABDULLAH INTERNATIONAL BOTANICAL GARDENS

08/09-1254 SAUROPTERYGIANS, EXTINCT AQUATIC REPTILES, PLESIOSAURS, PLACODONTS, PACHYPLEUROSAURS, NOTHOSAURS, DINOSAUR FOSSILS

08/09-2271 SAVANNA ELEPHANTS, AFRICA, IVORY, FOREST ELEPHANTS, HUMAN-ELEPHANT INTERACTIONS, ELEPHANT CONSERVATION

08/09-0879 SAVANNAS, BELIZE, ACOELORRAPHE WRIGHTII, MESOSETUM FILIFOLIUM, PASPALUM PULCHELLUM, VEGETATIVE COMPOSITIONS, NEOTROPICAL FLORA, COASTAL COMMUNITIES, PALMS, PINES, GRASSES

08/09-1448 SAVANNAS, SAHEL, SOIL RESTORATION, TOPSOILS, RESTORING SOIL, CONSERVATION

08/09-0068 SAXIFRAGA PANICULATA, PLEISTOCENE GLACIATIONS, INTER-GLACIAL PERIODS, ICE AGES, FRAGMENTATION, QUATERNARY CLIMATIC CHANGES, GENETIC DIVERSITY, PLANT SUBSPECIES

08/09-0258 SAXOPHONES, VOCAL TRACTS, RESONANCE, ACOUSTIC IMPEDANCES, TUNING, MUSICAL NOTES

08/09-0610 SCALE EFFECTS, SPECIES RICHNESS, ALTITUDINAL GRADIENTS, HUMAN IMPACTS, BIODIVERSITY, ELEVATION INFLUENCES

08/09-1392 SCALING, GROUP FORAGING, ANELOSIMUS EXIMIUS, COOPERATIVE CAPTURE, SOCIAL SPIDERS

08/09-1369 SCANDALOUS PHOTOGRAPHS, FORGERY, DIGITAL IMAGES, IMAGE FORENSICS, PHOTOGRAPHY

08/09-2154 SCANDINAVIA, VIKING AGE, ARCHAEOLOGY, HUMAN MIGRATION, SOCIOLOGY, DIASPORA, NORSEMEN

08/09-2173 SCANDINAVIA, ARCHAEOLOGY, REINDEER HERDING, LAPPS, SAAMI, KOLA PENINSULA

08/09-2206 SCANNED LIGHT SHEET FLUORESCENCE MICROSCOPY, EMBRYONIC DEVELOPMENT, ZEBRAFISH, CELL DIVISIONS, MESENDODERM, DANIO RERIO

08/09-2294 SCARABIDAE, DUNG BEETLE COMMUNITIES, HABITAT FRAGMENTATION, BIODIVERSITY LOSS, EXTINCTION RISK

08/09-2037 SCAR FORMATION, NEURAL STEM CELLS, CELL DIFFERENTIATION, EPENDYMAL CELLS, SPINAL CORD INJURY

08/09-0816 SCARRING, FIBROBLASTS, REGENERATING LIMBS, LIMB REGENERATION, SALAMANDERS

08/09-1417 SCATS, SOUTH CAROLINA, CANIS LATRANS, COYOTES, DIET, MAMMAL PREY, FOOD HABITS

08/09-1697 SCATTER-HOARDING STRATEGIES, YELLOW-PINE CHIPMUNK, RODENT FORAGING BEHAVIOR, SEED CACHING, TAMIAS AMOENUS

08/09-2237 SCAVENGERS, PITVIPERS, INTERTIDAL ZONE, AGKISTRODON PISCIVORUS CONANTI, FLORIDA COTTONMOUTH SNAKE, TERRESTRIAL-MARINE TRANSITION

08/09-2016 SCELOPORUS OCCIDENTALIS, LIZARD TAIL MOVEMENTS, CAUDAL DISTRACTION, SQUAMATE PREDATION, PREY CAPTURE TECHNIQUES, WESTERN FENCE LIZARD

08/09-0584 SCENT PRODUCTION, ROSE SCENT, VOLATILES, O-METHYLTRANSFERASES, CHINESE ROSES, TEA ROSES, GENE EXPRESSION

08/09-1078 SCHEDULE 1 DRUGS, HALLUCINOGENS, MIND-ALTERING DRUGS, PSYCHEDELIC DRUGS, ENTHEOGENS, THERAPEUTIC DRUG USE, POST-TRAUMATIC STRESS DISORDER

08/09-0850 SCHISTOCERCA GREGARIA, DESERT LOCUSTS, CANNIBALISM, MASS MIGRATION, LOCUST PLAGUES

08/09-1364 SCHISTOSOMA, FLATWORMS, PARASITIC INFECTIONS, BILHARZIA, AFRICA

08/09-1201 SCHIZOPHRENIA, EPIGENETICS, DEPRESSION, MENTAL DISEASE, GENE EXPRESSION, PROTEIN SYNTHESIS, BRAIN DISORDERS

08/09-1861 SCHIZOPHRENIA, GLUTAMATE, DOPAMINE, NEUROTRANSMITTERS, DRUG DEVELOPMENT, BRAIN DISORDERS, PSYCHOLOGICAL DISORDERS

08/09-0986 SCHIZOPHRENIA, MUSCARINIC RECEPTORS, ANTIPSYCHOTIC DRUGS, BRAIN, MENTAL ILLNESS, DRUG DEVELOPMENT

08/09-1225 SCHIZOPHRENIA, GENE MUTATIONS, NEURODEVELOPMENTAL PATHWAYS, MENTAL ILLNESS, BRAIN

08/09-2116 SCHIZOPHRENIA, CHROMOSOMAL DELETIONS, GENE DUPLICATIONS, COPY NUMBER VARIANTS, MENTAL DISORDER RISK FACTORS

08/09-2115 SCHIZOPHRENIA, COPY NUMBER VARIANTS, GENE MICRODELETIONS, MENTAL DISORDERS, BRAIN

08/09-1349 SCHIZOPHRENIA, MENTAL ILLNESS, VIRAL INFECTIONS, TOXOPLASMA GONDII, CYTOKINES, IMMUNE RESPONSES

08/09-1909 SCHIZOPHRENIA, PSYCHOSIS, ANTIPSYCHOTICS, MENTAL HEALTH, BRAIN DISORDERS, PORTLAND IDENTIFICATION AND EARLY REFERRAL PROGRAM

08/09-1907 SCHOLARLY PUBLICATIONS, ELECTRONIC JOURNALS, JOURNAL CITATIONS, ONLINE PERIODICAL SEARCHING, RESEARCH METHODS

08/09-0807 SCIENCE EDUCATION, CLASSROOM PHYSICS EXPERIMENTS, CLAUSIUS-CLAPEYRON EQUATION, GAS LAWS, ESPRESSO MACHINE PHYSICS, COFFEE MAKING

08/09-2417 SCIENCE EDUCATION, PUBLIC UNDERSTANDING, MUSEUM VISITORS, EVOLUTION, NATIONAL HISTORY MUSEUMS

08/09-1090 SCIENCE EDUCATION, EDUCATIONAL TOOLS, INTERNET SIMULATION PROGRAMS, LINDEN LAB, SECOND LIFE

08/09-2469 SCIENCE EDUCATION, ITALY, MUSEUMS, CHEMISTRY, STUDENT LEARNING METHODS

08/09-2184 SCIENCE EDUCATION ACT, INTELLIGENT DESIGN, CREATIONISM, TEACHING EVOLUTION, LOUISIANA LAW, DARWINISM, EVOLUTION

08/09-0546 SCIENCE HISTORY, CARBON-14 DATING, RADIOACTIVE DATING, EARTH'S AGE, BOOK REVIEW, GEOCHRONOLOGY, TIMESCALE

08/09-2234 SCIENCE HISTORY, WATER RESOURCES, HYDROLOGICAL CYCLE, TEMPERATE-ZONE WATER CYCLE, HORTON/ROBERT, ARIDITY

08/09-2435 SCIENTIFIC ARTWORK, MUSEUM EXHIBITS, FOSSILS, DINOSAUR BONES, HAWKINS/BENJAMIN WATERHOUSE

08/09-1084 SCIENTIFIC AUTHENTICATION, BAYESIAN APPROACH, POPPER/KARL, FALSIFIABILITY, PSEUDOSCIENCE, REAL SCIENCE

08/09-0905 SCIENTIFIC DEFINITIONS, ECOLOGY RESEARCH, KEYWORDS, DATA ACQUISITION, ONTOLOGIES

08/09-1481 SCIENTIFIC MODELS, BODY SIZE-TEMPERATURE RELATIONSHIP, RESOURCE DISTRIBUTION NETWORKS, ECOLOGICAL RELATIONSHIPS, METABOLIC THEORY OF ECOLOGY

08/09-2449 SCIENTIFIC RESEARCH, ORGAN DONATION, NORMAL BRAIN FUNCTION, ABNORMAL BRAIN FUNCTION, NEUROPSYCHIATRIC RESEARCH, BRAIN BANKS

08/09-0234 SCIENTIFIC STUDY AIDES, CITIZEN SCIENTISTS, DATA COLLECTION, VOLUNTEER SCIENTISTS, BIRD WATCHERS, WILDLIFE MONITORING

08/09-2340 SCIURUS ALBERTI, ALBERT'S SQUIRREL, SEED DISPERSAL, HERBIVORY, COEVOLUTION, TREE SQUIRRELS, SQUIRREL-TREE INTERACTIONS

08/09-1704 SCLERACTINIAN CORALS, FLUORESCENT PROTEINS, BIOLUMINESCENCE, GREEN FLUORESCENT PIGMENT, CORAL COLORS

08/09-0708 SCLERACTINIAN CORALS, MARINE ECOSYSTEM EVOLUTION, SPECIES DIVERSITY, REEF DEVELOPMENT, CORAL REEFS

08/09-0574 SCOLOPAX MINOR, AMERICAN WOODCOCK, MIGRATORY BIRDS, FORT DRUM MILITARY INSTALLATION, WOODCOCKS, GAME BIRDS, BIRD POPULATION MANAGEMENT

08/09-1170 SCOLYTINAE, NATURAL DISTURBANCES, ANTHROPOGENIC IMPACTS, BARK BEETLES, INSECT ERUPTIONS

08/09-1767 SCORPAENA PORCUS, BOTTOM-DWELLING FISH CONTAMINATION, WATER POLLUTION, BLACK SEA, AQUATIC ENVIRONMENT POLLUTION, NITROSAMINES, MESOGOBIUS BATRACHOCEPHALUS

08/09-1949 SCRAMBLE COMPETITION, HERMIDEINA CRASSIDENS, DEINACRIDA RUGOSA, COOK STRAIT GIANT WETA, MALE-BIASED DIMORPHISM, REVERSED SIZE DIMORPHISM, FEMALE-BIASED SIZE DIMORPHISM, WELLINGTON WETA

08/09-1007 SCREENING PROGRAMS, WOMEN'S HEALTH, RISK PROFILES, POLYGENES, CANCER/BREAST

08/09-0411 SCYLIORHINUS CANICULA, MYXINE GLUTINOSA, RUNT GENES, VERTEBRATE EVOLUTION, CHORDATE EVOLUTION, SKELETOGENESIS, BRANCHIOSTOMA SPECIES, GENETIC LINEAGES

08/09-0935 SCYLIORHINUS TORAZAME, LETHENTERON JAPONICUM, CLOUDY CATSHARKS, JAPANESE LAMPREYS, SECONDARY GENE LOSSES, HOX GENES, GENE EXPRESSION

08/09-0022 SCYPHOMEDUSAE, JELLYFISH DEVELOPMENT, EPHYRAE, CYANEA CAPILLATA, FLUID REGIMES, PREY CAPTURE

08/09-1955 SEA ANEMONES, ANTHOPLEURA ELEGANTISSIMA, SYMBIODINIUM MUSCATINEI, ALGAL SYMBIONTS, ZOOCHLORELLAE, NUTRITIONAL SYMBIOSIS

08/09-1954 SEA ANEMONES, AIPTASIA PALLIDA, PEPTYDYL-PROLYL CIS-TRANS ISOMERASE, SYMBIOTIC ALGAE, CNIDARIAN-ALGAL SYMBIOSES

08/09-0055 SEABIRD CONSERVATION, INVASIVE SPECIES, BIRD CONSERVATION, ISLAND ECOSYSTEMS, RAT ERADICATION

08/09-1442 SEABIRD DECLINE, KRILL POPULATIONS, RHINOCEROS AUKLETS, HORNED PUFFINS, TUFTED PUFFIN, CASSIN'S AUKLETS, AUKS, GLOBAL WARMING

08/09-1965 SEABIRD EGG CONTAMINATION, PERSISTENT ORGANIC POLLUTANTS, ORGANOCHLORINE COMPOUNDS, GLAUCOUS GULL, LARUS HYPERBOREUS, NORWEGIAN ARCTIC POLLUTION, POLYCHLORINATED BIPHENYLS (PCBS)

08/09-1673 SEABIRD FEEDING, DOLPHIN FEEDING, DUSKY DOLPHINS, LAGENORHYNCHUS OBSCURUS, PREY ACCESSIBILITY, FEEDING BEHAVIORS, CETACEAN FEEDING BEHAVIOR

08/09-0328 SEABIRD MORTALITY, TRAWLING FISHING VESSELS, LONGLINE FISHING, ALBATROSS, THREATENED BIRD SPECIES, DIOMEDEIDAE

08/09-0571 SEABIRDS, ENDANGERED SPECIES, PTERODROMA MAGENTAE, TAIKO, CHATHAM ISLAND TAIKO, ALLEE EFFECT, BIRD REPRODUCTION

08/09-0291 SEA CUCUMBERS, POLYMER NANOCOMPOSITES, DERMIS, TENSILE MODULI, MECHANICAL ADAPTABILITY, STIMULUS RESPONSES, CUCUMARIA FRONDOSA

08/09-1258 SEA DUCKS, CHENDYTES LAWI, HOLOCENE EXTINCTIONS, FLIGHTLESS BIRDS, CALIFORNIA, PLEISTOCENE OVERKILL HYPOTHESIS

08/09-1438 SEAFLOOR ECOSYSTEMS, MICROBIAL COMMUNITIES, TOTAL ORGANIC CARBON, POLAR MEMBRANE LIPIDS, MARINE SEDIMENTS, GLOBAL BIOMASS BUDGETS, BACTERIA, ARCHAEA

08/09-0084 SEAFOOD, MARINE FOOD WEB, FINNING, OVERFISHING, RAYS, POPULATION DECLINE, SHARKS

08/09-2445 SEAFOOD LABELING, RENAMING FISH, PACIFIC RED SNAPPER, FISH LABELING PRACTICES, CONSUMER FRAUD

08/09-0355 SEAGRASS BEDS, FLORIDA, ENVIRONMENTAL PROTECTION, BOATING DAMAGE, BIOECONOMICS

08/09-1157 SEAGRASS HABITAT, BRAZIL, COASTAL ECOSYSTEMS, HALOPHILA DECIPIENS, MACROFAUNA

08/09-0080 SEA ICE, MARINE ECOSYSTEM, BERING SEA, FOOD CHAIN DISRUPTION, GLOBAL WARMING, BENTHIC ANIMALS, EXTREMOPHILES

08/09-0048 SEA ICE, WEATHER, WIND, CLIMATE CHANGE, INUIT, ARCTIC

08/09-0869 SEA ICE, ANTARCTICA, SOUTHERN OCEAN, MIROUNGA LEONINA, ELEPHANT SEALS, OCEAN-OBSERVING SYSTEMS

08/09-0596 SEA ICE, GLOBAL WARMING, CLIMATE CHANGE, ANTARCTIC PENINSULA, ECOSYSTEM DESTRUCTION

08/09-2353 SEA LEVEL CHANGES, PALEOZOIC, CHRONOSTRATIGRAPHY, GLACIATIONS

08/09-0910 SEA LEVEL FLUCTUATIONS, OCEAN BASINS, NEW JERSEY MARGIN, SUBDUCTION, CRUSTAL PRODUCTION, CRETACEOUS

08/09-0883 SEA LEVEL RISE, GLOBAL SEA LEVELS, ARTIFICIAL RESERVOIRS, WATER IMPOUNDMENT, RESERVOIRS

08/09-2219 SEAL HAREMS, SOUTH GEORGIA ISLAND, MATING, MIROUNGA LEONINA, SOUTHERN ELEPHANT SEAL, BEACHMASTERS

08/09-2228 SEA LIONS, SOUTH AMERICAN SEA LIONS, OTARIA FLAVESCENS, PATAGONIAN SEA LIONS, BREEDING COLONIES, SOCIAL COMPOSITION

08/09-1189 SEA LIONS, PERSISTENT ORGANIC POLLUTANTS, BLUBBER CONTAMINATION, PINNIPED WEIGHT FLUCTUATION, CALIFORNIA SEA LIONS, ZALOPHUS CALIFORNIANUS

08/09-1177 SEA LIONS, ZALOPHUS CALIFORNIANUS, FISHERIES PRESSURE, GULF OF CALIFORNIA, BYCATCH RATES

08/09-0095 SEA OTTERS, ALGIN, ABALONE FARMING, WATER COLUMN ECOSYSTEMS, MARINE PLANTS, MACROCYSTIS PYRIFERA, GIANT KELP

08/09-2465 SEARCHING, CHILD BEHAVIOR, SOCIAL LEARNING, PRAGMATIC MISINTERPRETATIONS, PERSEVERATIVE SEARCH ERRORS, INFANTS

08/09-0275 SEASHORE ECOSYSTEMS, FIELD GUIDES, TIDAL HABITATS, BOOK REVIEW, OCEAN DYNAMICS, MARINE ORGANISMS, ATLANTIC OCEAN

08/09-1935 SEASIDE DRAGONLET, ERYTHRODIPLAX BERENICE, MATING BEHAVIOR, INSECT BEHAVIOR, MARINE SALT MARSHES

08/09-0844 SEA SLUGS, NUDIBRANCHS, TOXIC SECRETIONS, GASTROPODA, CAMOUFLAGE, DEFENSIVE STRATEGIES

08/09-0590 SEASONAL FOOD BUDGET, BRAZILIAN GRACILE MOUSE OPOSSUM, NEOTROPIC MARSUPIALS, DIET VARIATION, ENERGY MAXIMIZATION STRATEGY, GRACILINANUS MICROTARSUS

08/09-1946 SEASONAL FOOD SUPPLIES, TROPICAL BIRDS, CLUTCH SIZE, TEMPERATE-ZONE BIRDS, AVIAN LIFE HISTORIES

08/09-1985 SEASONAL MIGRATIONS, ANIMAL NAVIGATION, CONSERVATION, MIGRATION, HABITAT DESTRUCTION

08/09-1754 SEASONAL SPECIES VARIATIONS, ZOOPLANKTON, ECOLOGICAL DYNAMICS, CRUSTACEANS, ENVIRONMENTAL DISTURBANCES

08/09-1104 SEA SQUIRTS, STYELA PLICATA, ASCIDIANS, BROADCAST SPAWNERS, ADAPTIVE MATERNAL EFFECTS, SPERM COMPETITION, ANISOGAMY, GAMETE PLASTICITY

08/09-1643 SEA STALLION, HISTORY, NORSEMEN, SHIPS, VIKINGS

08/09-1446 SEA STARS, ZOOPLANKTON, SALINITY GRADIENTS, WATER COLUMN, ASTERIAS RUBENS, URCHINS, STRONGYLOCENTROTUS DROEBACHIENSIS, ADAPTIVE BEHAVIORS

08/09-1956 SEA STARS, ASTROPECTEN SCOPARIUS, BIPINNARIAN LARVAE, PARTHENOGENESIS, GENE ANALYSIS

08/09-0041 SEA SURFACE CONTAMINATION, SHIPPING ACCIDENTS, ENGLISH CHANNEL, OIL SPILLS, MSC NAPOLI, WATER POLLUTION

08/09-1210 SEA URCHINS, GENOME SEQUENCING, PURPLE SEA URCHIN, STRONGLYOCENTROTUS PURPURATUS, TOLL-LIKE RECEPTOR PROTEINS, IMMUNE FUNCTIONS, SENSORY RECEPTORS

08/09-1702 SEA URCHINS, STRONGYLOCENTROTUS DROEBACHIENSIS, SPERM MORPHOLOGY, GEOGRAPHIC DISTRIBUTION, ACROSOMAL PROCESS

08/09-1149 SEAWATER, DEAD SEA, RED SEA, ISRAEL, JORDAN, PALESTINE, WATER DISTRIBUTION

08/09-0330 SEAWATER DESALINATION, TAMPA BAY WATER AGENCY, MIDDLE EAST, WATER CONSERVATION PROGRAMS, DESALINATION PLANTS

08/09-1367 SEAWEED, MONTE VERDE, HUMAN MIGRATIONS, MEDICINE RESOURCES, FOOD RESOURCES, SOUTH AMERICA

08/09-0263 SEAWEED, NUTRITION, FOOD INDUSTRY, PHYCOCOLLOIDS, AGAR, ALGINATES

08/09-0616 SEBUNGWE, ELEPHANT POACHING, LOXODONTA AFRICANA, POPULATION SIZE, ANTHROPOGENIC MORTALITY, AFRICAN ELEPHANTS

08/09-1264 SECONDARY EXTINCTIONS, PRIMARY EXTINCTIONS, EXTINCTION, SPECIES EXTINCTION PROBABILITY, TROPHIC DIVERSITY

08/09-0935 SECONDARY GENE LOSSES, HOX GENES, JAPANESE LAMPREYS, CLOUDY CATSHARKS, LETHENTERON JAPONICUM, SCYLIORHINUS TORAZAME, GENE EXPRESSION

08/09-1360 SECONDARY METABOLITES, TOPOISOMERASE I, CAMPTOTHECA ACUMINATA, OPHIORRHIZA PUMILA, PLANT EVOLUTION, CANCER TREATMENTS, HAPPY TREE, GENE MUTATIONS

08/09-0426 SECONDARY METABOLITES, NATURAL SELECTION, BIOSYNTHETIC PATHWAYS, EVOLUTION, GENE CLUSTERS

08/09-2451 SECONDARY METABOLITES, LABORATORY CHEMISTRY EXPERIMENTS, CHEMISTRY TEACHING, CITRUS FRUIT, GAS CHROMATOGRAPHY, MASS SPECTROSCOPY

08/09-1676 SECONDARY METABOLITES, BENZYL ACETONE, NICOTINE, POLLINATION, FLORAL SCENTS

08/09-0478 SECONDHAND SMOKE EXPOSURE, GENETIC DISEASES, CYSTIC FIBROSIS, LUNG FUNCTION, SMOKING

08/09-1090 SECOND LIFE, LINDEN LAB, INTERNET SIMULATION PROGRAMS, EDUCATIONAL TOOLS, SCIENCE EDUCATION

08/09-1581 SECRETOGLOBIN POLYPEPTIDES, LIPOPHILIN B, MAMMAGLOBIN, BREAST TUMORS, CANCER/BREAST

08/09-0646 SEDIMENTATION, SALAMANDERS, MICROHABITATS, APPALACHIANS, STREAMS

08/09-0051 SEDIMENT CONTAMINATION, WATER POLLUTION, ORGANOCHLORINE PESTICIDES, PEARL RIVER, ESTUARY CONTAMINATION, CHINA

08/09-0040 SEDIMENT CONTAMINATION, SOIL CONTAMINATION, DIOXIN PRECURSORS, PESTICIDES, OCTACHLORODIBENZO-P-DIOXIN

08/09-1154 SEDIMENT LAYERS, MARSH SEDIMENT LAYERS, BIOTURBATION , SOUTH CAROLINA HURRICANE RECORD, STORM DEPOSITS, HURRICANE PROXY RECORD, FORAMINIFERA TRANSPORT

08/09-0638 SEDIMENT MICROBIAL FUEL CELLS, ALTERNATIVE ENERGY, RICE PADDIES, RHIZODEPOSITION, ELECTRICITY GENERATION, METHANE, GREEN ENERGY

08/09-2025 SEDIMENT TRANSPORT, FLOODPLAIN DYNAMICS, RIVER RESTORATION, DAM REMOVAL PROJECTS, ELWHA DAM REMOVAL

08/09-1666 SEED ABORTION, FLOWER-FRUIT ABORTION, PROTEACEAE, ROUPALA MONTANA, PREDISPERSAL SEED LOSS

08/09-1942 SEED BANKS, ORCHIDS, EX SITU CONSERVATION, PLANT CONSERVATION, ENDANGERED PLANTS

08/09-1697 SEED CACHING, RODENT FORAGING BEHAVIOR, SCATTER-HOARDING STRATEGIES, YELLOW-PINE CHIPMUNK, TAMIAS AMOENUS

08/09-0893 SEED DISPERSAL, WEEDS, CREPIS SANCTA, EVOLUTIONARY PROCESSES, URBAN ECOLOGY

08/09-2340 SEED DISPERSAL, HERBIVORY, COEVOLUTION, TREE SQUIRRELS, SQUIRREL-TREE INTERACTIONS, ALBERT'S SQUIRREL, SCIURUS ALBERTI

08/09-1179 SEED DISPERSAL, BAT ROOSTS, ARTIFICIAL ROOSTS, FOREST REGENERATION, NEOTROPICAL FORESTS, FRUGIVOROUS BATS

08/09-2005 SEED DISPERSAL, THRUSHES, VERTEBRATE FRUGIVORES, FLESHY FRUITED TREES, HAWTHORN, CRATAEGUS MONOGYNA, HOLLY, ILEX AQUIFORIUM, YEW, TAXUS BACCATA, TURDUS SPECIES

08/09-0856 SEED DISPERSAL, FRUGIVORY, TROPICAL FOREST REGENERATION, BAT FEEDING BEHAVIOR, MORUS MACROURA, CHINA

08/09-1441 SEED DISPERSAL STRATEGIES, LOCAL FACILITATION, EVOLUTIONARY SUICIDE, SESSILE ORGANISMS, ENVIRONMENT AMELIORATION, ARID ENVIRONMENTS, NICHE CONSTRUCTION, DESERTIFICATION

08/09-0855 SEED DISPERSERS, ANTS, PHEIDOLE PRAESES, TWIG-NESTS, TROPICAL FORESTS

08/09-0334 SEED DISPERSING BIRDS, FRUGIVOROUS BIRDS, BIODIVERSITY, FOREST FRAGMENTATION, CELTIS DURANDII, DEFORESTATION

08/09-1451 SEED-DISPERSING PRIMATES, BLACK HOWLERS, ALOUATTA CARAYA, OCOTEA DIOSPYRIFOLIA, EUGENIA PUNICIFOLIA, BANARA ARGUTA

08/09-1698 SEED GERMINATION, MOJAVE DESERT, BRASSICA TOURNEFORTII, SAHARA MUSTARD, INVASIVE SPECIES, DESERT PLANTS

08/09-1646 SEEDLESS VASCULAR PLANTS, PLANT EVOLUTION, LYCOPHYTES, FERNS, BOOK REVIEW

08/09-1384 SEEDLING SURVIVAL, SLOW-RELEASE FERTILIZATION, FERTILIZATION REGIMES, MYCORRHIZAL FUNGAL INOCULATION, ARBUSCULAR MYCORRHIZAE, PLANT GROWTH, HORTICULTURAL PRACTICES

08/09-2280 SEED PREDATION, MOTH-YUCCA MUTUALISM, PLANT-INSECT MUTUALISM, YUCCA GLAUCA, ANT PREDATION, SOAPWEED YUCCA

08/09-0645 SEED PRODUCTION, MOWING, PHENOLOGY, TREFOIL, LOTUS UNIFOLIOLATUS VAR. HELLERI, STEM CLIPPING

08/09-1357 SEED SIZE, PLANT DOMESTICATION, PRE-COLUMBIAN AGRICULTURE, MEXICO, HELIANTHUS ANNUUS, SUNFLOWER

08/09-2069 SEGMENTATION RATE, SOMITES, EMBRYO DEVELOPMENT, VERTEBRATE SEGMENTS, PRESOMITIC MESODERM

08/09-1397 SEIURUS NOVEBORACENSIS, NORTHERN WATERTHRUSHES, NEOTROPICS, SONGBIRDS, ROOSTING BEHAVIOR, ANIMAL MIGRATION, RED MANGROVES, PUERTO RICO, RADIO TELEMETRY

08/09-0497 SEIZURES, NEUROLOGICAL DISORDERS, EPILEPSY, GENE MUTATIONS, BRAIN, DRUG DEVELOPMENTS

08/09-1099 SELACHIMORPHA, SHARKS, MARINE PREDATORS, HUMAN-SHARK INTERACTIONS, BOOK REVIEW

08/09-1521 SELAGINELLA MOELLENDORFFII, VASCULAR PLANTS, LIGNINS, LYCOPHYTES, CYTOCHROME P450, FERULIC ACID-CONIFERALDEHYDE-CONIFERYL ALCOHOL 5-HYDROXYLASE

08/09-0562 SELECTIVE FERTILIZATION, POLLINATION, RUMEX NIVALIS, DIOECIOUS PLANTS, SEX RATIOS, PLANT REPRODUCTION, ENVIRONMENTAL EFFECTS

08/09-0458 SELECTIVE INHIBITION, PHARMACOKINETICS, CYCLOOXYGENASE INHIBITORS, ACETAMINOPHEN, ANTIINFLAMMATORY DRUGS

08/09-0912 SELECTIVE PREDATION, PARASITE VIRULENCE, METSCHNIKOWIA BICUSPIDATA, DAPHNIA DENTIFERA, SPIROBACILLUS CIENKOWSKII, INFECTIOUS DISEASE OUTBREAKS, RAPID EVOLUTION

08/09-2401 SELECTIVE SEROTONIN REUPTAKE INHIBITORS (SSRIS), MENTAL HEALTH, COGNITIVE BEHAVIORAL THERAPY, PHOBIAS, SOCIAL ANXIETY DISORDER

08/09-0761 SELECTIVE-SEROTONIN REUPTAKE INHIBITORS (SSRIS), ANTIDEPRESSANT MEDICATIONS, ROSIGLITAZONE, THIAZIDE DIURETICS, BISPHOSPHONATES

08/09-1896 SELF-AFFIRMATION, PSYCHOLOGY, CONTROL, HUMAN BEHAVIOR, ILLUSORY PATTERN PERCEPTION, BRAIN

08/09-0510 SELF-AWARENESS, MENTAL ABILITY, PEPPERBERG/IRENE, AFRICAN GRAY PARROT, ANIMAL COGNITION

08/09-1342 SELF-CONTROL, IMPULSE CONTROLS, BRAIN, CONSCIOUS CONTROL, WILLPOWER

08/09-1640 SELF-FEEDING, ROBOTIC ARMS, CORTICAL CONTROL, PROSTHETIC DEVICES, MOTOR CORTEX

08/09-0438 SELF-FERTILE FUNGI, FUNGI SEX LIVES, SEX-DETERMINATION, PHYCOMYCES BLAKESLEEANUS, EVOLUTIONARY DIVERGENCE, REPRODUCTIVE STRATEGIES

08/09-2336 SELFISH GENETIC ELEMENTS, POLYANDRY, FRUIT FLIES, DROSOPHILA PSEUDOOBSCURA, SEX RATIO, OFFSPRING FITNESS

08/09-1658 SELF-MADE SHELTERS, PREDATION RISKS, SPIDERS, LIZARD PREDATION, POPULATION STABILITY

08/09-0522 SELF-MEDICATION, WILD ANIMAL BEHAVIOR, ZOOPHARMACOGNOSY, PARASITES, DISEASE PREVENTION

08/09-0792 SELF-PERCEPTION, SOCIAL PERCEPTION, HUMAN BEHAVIOR, INTROSPECTION, COGNITION

08/09-0176 SELF-POISONING, ASIA, ORGANOPHOSPHATE POISONING, ANTIDOTES, PESTICIDE POISONING, PUBLIC HEALTH

08/09-2166 SELF-RECOGNITION, BIRD BEHAVIOR, PICA PICA, MAGPIES, MIRROR TEST

08/09-1895 SELF-RECOGNITION, COGNITION, BRAIN, EVOLUTION, TOOLS, HUMAN INTELLIGENCE, PRIMATES

08/09-1076 SELF-RECONFIGURABLE ROBOTS, SHAPE-SHIFTING DEVICES, DEFENSE ADVANCED RESEARCH PROJECTS AGENCY, PROGRAMMABLE MATTER, ROBOTICS

08/09-0519 SELF-REFLECTION, VENTROMEDIAL PREFRONTAL CORTEX, REPETITION SUPPRESSION, SOCIAL COGNITION, MENTALIZING, BRAIN, INTROSPECTION

08/09-0381 SELF-RENEWAL, DAUGHTER CELLS, PROTEIN SEGREGATION, CELL DIVISION, DROSOPHILA, STEM CELL DIVISION, NEURAL PRECURSOR CELLS, MITOTIC SPINDLES

08/09-2381 SELF-RENEWAL, LEUKEMIC STEM CELLS, ACUTE LYMPHOBLASTIC LEUKEMIA, WNT3A, CANCER THERAPY

08/09-0940 SELF-RENEWAL, EMBRYONIC STEM CELLS, PLURIPOTENCY, CELL DIFFERENTIATION, TRANSCRIPTION FACTORS, LEUKEMIA INHIBITORY FACTORS

08/09-2315 SELF-RENEWING ASYMMETRIC NEURAL STEM CELL DIVISION, GENOME INSTABILITY, CENTROSOME DYSFUNCTION, TUMORIGENESIS, FRUIT FLIES

08/09-0251 SELF-RENEWING STEM CELLS, AGING, STEM CELLS, ADULT STEM CELLS, DAUGHTER CELL, LIFE EXTENSION

08/09-2225 SELF-SACRIFICE, BRAZILIAN ANTS, FORELIUS PUSILLUS, NEST CLOSURE, WORKER ANTS, PREEMPTIVE DEFENSE, ANT BEHAVIOR

08/09-1226 SELF-STERILITY, CIONA INTESTINALIS, HERMAPHRODITIC CHORDATES, PLANT REPRODUCTION, GENDER-RECOGNITION MOLECULES

08/09-2324 SELF-TOLERANCE, THYMUS, B CELLS, T CELLS, IMMUNE RESPONSES

08/09-0793 SEMANTIC REPRESENTATIONS, NEURAL ACTIVITY, HUMAN BRAIN ACTIVITY, NOUNS, LINGUISTICS, BRAIN

08/09-0108 SEMANTICS, PHONOLOGY, TIP-OF-THE TONGUE STATE, WORD RETRIEVAL, SPEECH PROCESSES, MEMORY

08/09-2227 SEMIAQUATIC MAMMALS, ORYZOMYINI, NECTOMYS, CERRADOMYS, WATER RATS, SWIMMING BEHAVIOR, FUR WATER ABSORPTION

08/09-0872 SEMIARID HABITATS, CALIFORNIA, SPECIES ABUNDANCE, POPULATION SIZE, PRECIPITATION EFFECTS, RODENT POPULATIONS

08/09-2036 SEMINAL FLUIDS, DROSOPHILA, FRUIT FLIES, ACCESSORY GLAND PROTEINS, MALE REPRODUCTIVE FITNESS, SPERM PROTEINS

08/09-1665 SEMLIKI FOREST VIRUS, HUMAN HOST CELLS, VIRUS TRANSMISSION, LOW-DENSITY LIPOPROTEIN (LDL), INFECTIONS

08/09-2208 SENECIO VULGARIS, REGULATORY GENES, GENE TRANSFER, FLORAL SYMMETRY, ECOLOGICAL TRAITS, OLD-MAN-IN-THE SPRING, OXFORD RAGWORT

08/09-1119 SENESCENCE, SNAILS, MUTATION ACCUMULATION THEORY, ANTAGONISTIC PLEIOTROPY HYPOTHESIS, PHYSA ACUTA, OUTBREEDING

08/09-1616 SENOMYX, TASTE ENHANCERS, GENETIC MANIPULATION, FLAVOR ENHANCERS, CELL-SURFACE RECEPTORS

08/09-0200 SENSE OF SMELL, OLFACTION, RHINITIS, SINUSITIS, CORTICOSTEROIDS, SMELL

08/09-1391 SENSE OF TOUCH, KINETIC SIGNATURE HYPOTHESIS, RESONANCE HYPOTHESIS, RODENTS, TEXTURE, WHISKERS

08/09-1390 SENSORIMOTOR TRANSFORMATION, VISUAL GAZE, MOTOR NEURONS, NECKS, LOBULA PLATE TANGENTIAL CELLS, VISUAL RECEPTIVE FIELDS, GAZE STABILIZATION, HEAD ROTATIONS

08/09-1567 SENSORINEURAL HEARING LOSS, EARS, HEARING LOSS DIAGNOSIS, IDIOPATHIC HEARING LOSS, AUDITORY DISORDERS

08/09-1857 SENSORINEURAL HEARING LOSS, HEARING LOSS, TREATMENT OPTIONS, EAR DISEASE, VERTIGO, MENIERE'S DISEASE, TINNITUS

08/09-1980 SENSORY DRIVE, CICHLID FISH, SPECIATION, LAKE VICTORIA, EVOLUTION, REPRODUCTIVE ISOLATION

08/09-0932 SENSORY NEURONS, NERVE GROWTH FACTORS, NEURONAL COMPETITION, DEVELOPMENTAL PROCESSES, APOPTOTIC SIGNALING, GENE EXPRESSION, BRAIN DEVELOPMENT, NEUROTROPHIN RECEPTORS

08/09-0927 SENSORY NEURONS, VOLTAGE-GATED SODIUM CHANNELS, THERMOSENSATION, NOCICEPTORS, INFLAMMATORY PAIN, PAIN BEHAVIOR, MECHANICAL STIMULI

08/09-2033 SENSORY ORGANS, GLIA, CAENORHABDITIS ELEGANS, NEMATODES, AMPHIDS

08/09-2454 SENSORY OVERLOAD, COGNITIVE IMPAIRMENTS, BRAIN OVERSTIMULATION, AUTISM SPECTRUM DISORDER, CHILDREN'S HEALTH

08/09-0964 SENSORY PERCEPTION, NEUROPSYCHOLOGY, COGNITIVE RESPONSES, VISUAL ATTENTION, ATTENTIONAL SELECTION, BRAIN WAVES, NEURONAL OSCILLATIONS

08/09-1499 SENSORY PERCEPTION, BAYESIAN BRAIN, FREE ENERGY PRINCIPLE, NEURAL PROCESSES, BRAIN

08/09-2190 SENSORY PLASTICITY, VISUAL CORTEX, SIGHT RECOVERY, BLINDNESS, CORTICAL PLASTICITY

08/09-1680 SENSORY RECEPTORS, LOUISIANA CRAYFISH, STARTLE REFLEXES, TAILFLIP REFLEXES, PROCAMBARUS CLARKII, AXONAL CONDUCTION VELOCITY

08/09-1210 SENSORY RECEPTORS, IMMUNE FUNCTIONS, TOLL-LIKE RECEPTOR PROTEINS, STRONGLYOCENTROTUS PURPURATUS, PURPLE SEA URCHIN, SEA URCHINS, GENOME SEQUENCING

08/09-0112 SENSORY RESPONSES, CENTRAL NERVOUS SYSTEM FUNCTION, SINGLE-WHISKER EXPERIENCE, SYNAPTIC PLASTICITY, LONG-TERM POTENTIATION, BRAIN ACTIVITY

08/09-0138 SEPARASE, PHOSPHORYLATION, GERM CELL PROLIFERATION, EMBRYOGENESIS, GENOME STABILITY, STERILITY, CHROMOSOME ABNORMALITIES

08/09-1822 SEQUENCE ALIGNMENTS, EVOLUTION, GENE SEQUENCES, EVOLUTIONARY ANALYSIS

08/09-0395 SEQUENCE ALIGNMENTS, GENOME SEQUENCES, YEAST GENOME, COMPARATIVE GENOMICS, PHYLOGENETIC TREES, OPEN READING FRAMES

08/09-0949 SEQUENCE PARALOGS, GENETIC ROBUSTNESS, MUTATIONS

08/09-0888 SEQUESTERING CARBON, CARBON CREDITS, PHYTOPLANKTON, ZOOPLANKTON, IRON SEEDING, MARINE ECOSYSTEMS

08/09-1648 SERENGETI, AFRICA, HUMAN IMPACTS, ECOSYSTEM DYNAMICS, BOOK REVIEW

08/09-1402 SERENGETI NATIONAL PARK, NILE CROCODILES, AFRICAN CROCODILES, CROCODILES, MASAI MARA NATIONAL RESERVE

08/09-0679 SERIAL FOUNDER EFFECT, HUMAN GENOME DIVERSITY PROJECT, HETEROZYGOSITY, POPULATION SUBSTRUCTURES, SINGLE NUCLEOTIDE POLYMORPHISMS, GENE VARIATIONS

08/09-0396 SERINE-THREONINE KINASES, PROTEIN BINDING, COSTIMULATORY RECEPTORS, INTERLEUKIN-2, CALCINEURIN, HOMER GENES, T CELL ACTIVATION, NUCLEAR FACTOR OF ACTIVATED T CELLS

08/09-1871 SEROTONIN, AGGRESSION, TRYPTOPHAN, DIETARY REQUIREMENTS, BRAIN

08/09-1599 SEROTONIN, CARDIAC FUNCTIONS, MATERNAL GENETIC INFLUENCES, HEART FAILURE, TRYPTOPHAN HYDROXYLASE

08/09-1596 SEROTONIN AUTOINHIBITION, SUDDEN INFANT DEATH SYNDROME (SIDS), AUTONOMIC DYSREGULATION, INFANT MORTALITY, BRAIN

08/09-2405 SEROTONIN IMBALANCES, ANTIDEPRESSANTS, DEPRESSION RATES, EFFORT-DRIVEN REWARD SYSTEM, MENTAL HEALTH, EXERCISE

08/09-2063 SEROTONIN TRANSPORTERS, PROTEIN CONFORMATIONS, NEUROTRANSMITTER TRANSPORTERS, ALTERNATING ACCESS MECHANISM, INVERTED REPEATS

08/09-0375 SERPENTINE ROCKS, ULTRAMAFICS, IRON MAGNESIUM SILICATES, LOST CITY, HYDROTHERMAL VENTS

08/09-0237 SERRATIONS, SHARP EDGES, INSECTS, GRASSES, FISHES, RODENTS, BIOMIMETIC DEVICES

08/09-1656 SERRATIONS, MYLIOBATIFORMES, EASTERN PACIFIC STINGRAYS, TAIL SPINE MORPHOLOGY, STINGRAYS, UROTRYGON

08/09-2097 SERUM MARKER MEASUREMENT, CYTOMETRIC BEAD ARRAYS, FLOW CYTOMETRY, BIOMARKERS, CANCER SCREENING

08/09-2244 SERVICE QUALITY, LABROIDES DIMIDIATUS, ECTOPARASITES, CLEANER WRASSES, SPECIES COOPERATION, PRISONER'S DILEMMA

08/09-0025 SESSILE INVERTEBRATES, BIOFOULING, MICROBIAL BIOFILMS, MARINE STRUCTURES, ADHESIVE STRENGTH, INVERTEBRATES
08/09-1184 SESSILE MARINE INVERTEBRATE HABITATS, CONTINENTAL SHELF REEFS, SOUTH ATLANTIC BIGHT, IRCINIA CAMPANA, MURICEA PENDULA, STINKER SPONGE, SPINY SEA FAN
08/09-1445 SESSILE ORGANISMS, SOFT CORALS, CORAL REEF HABITATS, SINULARIA POLYDACTYLA, TRANSCRIPTOMES
08/09-1441 SESSILE ORGANISMS, EVOLUTIONARY SUICIDE, SEED DISPERSAL STRATEGIES, LOCAL FACILITATION, ENVIRONMENT AMELIORATION, ARID ENVIRONMENTS, NICHE CONSTRUCTION, DESERTIFICATION
08/09-1979 SEVEN RIVERS FORMATION, EVAPORITE KARST, COFFEE CAVE, HYPOGENIC SPELEOGENESIS, NEW MEXICAN CAVES, SPELEOGENESIS
08/09-2058 SEVEN-TRANSMEMBRANE RECEPTORS, PRIMARY CILIA, BETA-ARRESTINS, SMOOTHENED, KIF3A
08/09-1018 SEVERE COMBINED IMMUNODEFICIENCY DISEASE, GRANULOMAS, SKIN DISEASES, RECOMBINATION ACTIVATING GENE, GENE MUTATIONS
08/09-0511 SEVOFLURANE, BRAIN IMAGING, ANESTHESIA, AMYGDALA SUPPRESSION, EMOTIONAL MEMORY, INHALATIONAL ANESTHETICS
08/09-2273 SEWAGE LEAKS, FECAL BACTERIA, WATER POLLUTION, TIDAL CREEK POLLUTION, OPTICAL BRIGHTENERS, COLIFORM BACTERIA
08/09-0785 SEX, SOCIAL INTERACTION, BRAIN, HORMONES, OXYTOCIN, AUTISM, EMOTION
08/09-1515 SEX ALLOCATION THEORY, MATERNAL INVESTMENT, EUROPEAN SHAG, PHALACROCORAX ARISTOTELIS, PARASITES
08/09-1937 SEX-BIASED PARASITISM, BODY CONDITION, WHIRLIGIG BEETLE, DINEUTUS NIGRIOR, WATER MITE PARASITISM, HOST-PARASITE RELATIONSHIP
08/09-1126 SEX-BIASED PREDATION RATES, PREDATION RATES, LOGGERHEAD TURTLES, CARETTA CARETTA, TIGER SHARK, GALEOCERDO CUVIER, TURTLE MANEUVERABILITY
08/09-1203 SEX CHROMOSOMES, MAMMALIAN SEX CHROMOSOMES, SEXUAL REPRODUCTION, MONOTREMES, ORNITHORHYNCHUS ANATINUS, PLATYPUS GENOME
08/09-1807 SEX DETERMINATION, HONEY BEE SEX DETERMINATION, EVOLUTION, GENETICS, INSECT EVOLUTION, HYMENOPTERA
08/09-0117 SEX DETERMINATION, FUNGI, DIKARYA, PHYCOMYCES BLAKESLEEANUS, MATING-TYPE LOCI
08/09-0971 SEX DETERMINATION, EVOLUTION, HONEY BEE SEX DETERMINATION, APIS MELLIFERA, INSECT EVOLUTION, COMPLEMENTARY SEX DETERMINER GENE
08/09-1812 SEX DETERMINATION, ANDROMONOECY, MELON FLOWERS, GENE MUTATIONS, ETHYLENE BIOSYNTHESIS ENZYME
08/09-0438 SEX-DETERMINATION, SELF-FERTILE FUNGI, FUNGI SEX LIVES, PHYCOMYCES BLAKESLEEANUS, EVOLUTIONARY DIVERGENCE, REPRODUCTIVE STRATEGIES
08/09-0420 SEX DETERMINATION, CHARNOV-BULL MODEL, EVOLUTION, INCUBATION TEMPERATURES, AMPHIBOLURUS MURICATUS, JACKY DRAGONS
08/09-0148 SEX DIFFERENCES, REPRODUCTIVE BEHAVIORS, MATE CHOICE, EVOLUTIONARY PROCESSES, SEXUAL SELECTION
08/09-2336 SEX RATIOS, DROSOPHILA PSEUDOOBSCURA, FRUIT FLIES, SELFISH GENETIC ELEMENTS, POLYANDRY, OFFSPRING FITNESS
08/09-0562 SEX RATIOS, DIOECIOUS PLANTS, RUMEX NIVALIS, POLLINATION, SELECTIVE FERTILIZATION, PLANT REPRODUCTION, ENVIRONMENTAL EFFECTS
08/09-1820 SEX RATIOS, DEMOGRAPHIC HETEROGENEITY, RED FLOUR BEETLES, TRIBOLIUM CASTANEUM, STOCHASTIC MODELS, EXTINCTION RISKS
08/09-0312 SEX RATIOS, OFFSPRING BIASING, LANCE-TAILED MANAKINS, CHIROXIPHIA LANCEOLATA, ENVIRONMENTAL CONDITIONS, BIRD FITNESS
08/09-1525 SEX RATIOS, KIN DISCRIMINATION, MALARIA PARASITES, PLASMODIUM CHABAUDI, LOCAL MATE COMPETITION, PARASITE INFECTIONS
08/09-0960 SEX-SPECIFIC BEHAVIOR, INSECT COMMUNICATION, WING VIBRATIONS, DROSOPHILA, FRUIT FLY COURTSHIP
08/09-1947 SEX-SPECIFIC FITNESS, TELOSTYLINUS ANGUSTICOLLIS, AGING, LIFE SPAN, WILD ANIMAL LIFE SPANS, CAPTIVE ANIMAL LIFE SPANS
08/09-1945 SEX-SPECIFIC IMMUNITY, IMMUNE RESPONSES, TAENIOPYGIA GUTTATA, ZEBRA FINCHES, LIFE-HISTORY STAGES, DIET QUALITY
08/09-2473 SEXUAL AMBIGUITY, MALFORMATIONS, GENETICS, BIRTH DEFECTS, BOOK REVIEW, DEVELOPMENTAL EVOLUTION
08/09-0957 SEXUAL BEHAVIOR, FRUITLESS GENE, PROJECTION NEURONS, NEURAL CIRCUITS, SEXUAL DIMORPHISMS, PHEROMONES, FRUIT FLIES, DROSOPHILA, INSECT BEHAVIOR
08/09-2077 SEXUAL DEVELOPMENT, EVOLUTION, MICROSPORIDIA, ZYGOMYCETES, FUNGAL EVOLUTION
08/09-1793 SEXUAL DEVELOPMENT, OVARIES, TESTES, ORGANOGENESIS, VASCULARIZATION, GONADS
08/09-0843 SEXUAL DICHROMATISM, SALTICIDAE, JUMPING SPIDERS, PHINTELLA VITTATA, SPECTRAL REFLECTANCE, ULTRAVIOLET VISION, COLOR MORPHS, SPIDER COLOR
08/09-0836 SEXUAL DIMORPHISM, HOVERFLIES, VISION, INSECT BEHAVIOR, HORIZONTAL STEM, NEURONS, SYRPHIDAE, YAW
08/09-2076 SEXUAL DIMORPHISM, PHENOTYPIC VARIATION, ANADROMOUS FISH, GASTEROSTEUS ACULEATUS, THREE-SPINE STICKLEBACK FISH, ADAPTIVE RADIATION
08/09-1671 SEXUAL DIMORPHISM, ROSTRUM LENGTH, NECTIVOROUS BATS, MUSONYCTERIS HARRISONI, CRANIAL MORPHOLOGICAL SPECIALIZATION, BANANA BAT
08/09-1231 SEXUAL DIMORPHISM, GREEN FLUORESCENT PROTEIN, PHOTOACTIVATABLE VARIANT, FRUIT FLIES, DROSOPHILA, INSECT BRAINS
08/09-0957 SEXUAL DIMORPHISM, PHEROMONES, FRUIT FLIES, DROSOPHILA, NEURAL CIRCUITS, PROJECTION NEURONS, FRUITLESS GENE, SEXUAL BEHAVIOR, INSECT BEHAVIOR
08/09-1239 SEXUAL EVOLUTION, TESTIS, REPRODUCTIVE ACCESSORY GLANDS, DROSOPHILA, SPERM, NONSPERM PRODUCING ORGANS, FRUIT FLIES
08/09-0852 SEXUALLY DECEPTIVE ORCHIDS, ORCHID POLLINATION, TONGUE ORCHIDS, CRYPTOSTYLIS, LISSOPIMPLA EXCELSA, WASP POLLINATORS, INSECT BEHAVIOR, POLLINATOR DECEPTION
08/09-1049 SEXUALLY TRANSMITTED DISEASES (STDS), CLINICAL TRIALS, INFECTIONS, HUMAN IMMUNODEFICIENCY VIRUS (HIV), MICROBICIDES, POLYANIONS, REVERSE TRANSCRIPTASE INHIBITORS
08/09-1333 SEXUALLY TRANSMITTED DISEASES (STDS), HIGH SCHOOL STUDENTS, HUMAN IMMUNODEFICIENCY VIRUS (HIV), YOUTH RISK BEHAVIOR SURVEYS, ADOLESCENT HEALTH
08/09-1203 SEXUAL REPRODUCTION, MONOTREMES, ORNITHORHYNCHUS ANATINUS, PLATYPUS GENOME, MAMMALIAN SEX CHROMOSOMES, SEX CHROMOSOMES
08/09-1105 SEXUAL REPRODUCTION, DAUER STAGE, MOLECULAR SIGNALING, ASCAROSIDES, HERMAPHRODITES, NEMATODES, CAENORHABDITIS ELEGANS, WORMS
08/09-0140 SEXUAL REPRODUCTION, MUTATION RATES, ASEXUAL REPRODUCTION, GENETIC VARIATION, EVOLUTION, REPRODUCTIVE STRATEGIES
08/09-1421 SEXUAL SEGREGATION, ACTIVITY BUDGETS, AFRICAN ELEPHANTS, LOXODONTA AFRICANA, ELEPHANT BEHAVIOR, BODY SIZE, FORAGING, HERBIVORES
08/09-0124 SEXUAL SELECTION, SPERM COMPETITION, REPRODUCTIVE SUCCESS, FERTILIZATION SUCCESS
08/09-0008 SEXUAL SELECTION, SPECIATION, REPRODUCTIVE ISOLATION, ANTBIRDS, THAMNOPHILIDAE, DICHROMATISM, BIRD SPECIATION
08/09-2429 SEXUAL SELECTION, NATURAL SELECTION, WEALTH, MALE WEALTH, REPRODUCTIVE SUCCESS
08/09-0148 SEXUAL SELECTION, EVOLUTIONARY PROCESSES, MATE CHOICE, REPRODUCTIVE BEHAVIORS, SEX DIFFERENCES
08/09-0304 SEXUAL SELECTION, CHOICE, ADDITIVE GENETIC BENEFITS, LEK PARADOX, FEMALE MATE CHOICE, OFFSPRING FITNESS, GENETIC VARIATION
08/09-0421 SEXUAL SELECTION, MATE CHOICE, EVOLUTION, ADAPTIVE PLASTICITY, LARK BUNTING, CALAMOSPIZA MELANOCORYS, MALE TRAITS, REPRODUCTIVE SUCCESS
08/09-1244 SEXUAL SELECTION, PUNDAMILIA, PARASITE LOADS, SPECIES DIVERGENCE, LAKE VICTORIA, HAPLOCHROMINE CICHLIDS
08/09-1701 SEXUAL SIZE DIMORPHISM, PREY HOLDING, NINOX STRENUA, MALE BODY SIZE, OWL BEHAVIOR
08/09-1710 SEXUAL SYSTEMS, VERTEBRATE-DISPERSED PLANTS, FOREST FRAGMENTATION, TROPICAL DRY FORESTS, FRUIT TREE EXTINCTION, FLORIDA DRY FORESTS
08/09-0838 SHABAN DEEP, ANAEROBIC BACTERIA, RED SEA, HALOPLASMA CONTRACTILE, NEW SPECIES, EXTREME ENVIRONMENTS, BACTERIAL LINEAGES, BRINE-FILLED DEEPS, SALTY HABITATS
08/09-0286 SHADE AVOIDANCE SYNDROME, AMINOTRANSFERASES, AUXIN-DEPENDENT PATHWAYS, L-TRYPTOPHAN, BIOSYNTHETIC PATHWAYS, PLANTS
08/09-2256 SHADE TREES, FOOD PRODUCTION, CLIMATE CHANGE, AGRICULTURAL INTENSIFICATION, SUSTAINABLE AGRICULTURAL MANAGEMENT, COFFEE AGROFORESTRY
08/09-2464 SHAFFER/MARK, DORIS DUKE CHARITABLE FOUNDATION, NATIONAL CONSERVATION SYSTEMS, MACRO-CONSERVATION SYSTEMS, CUMBERLAND PLATEAU
08/09-1588 SHAKEN BABY SYNDROME, BABIES, INFANTS, PROSECUTION, CHILD ABUSE PREVENTION
08/09-1802 SHALES, PILBARA CRATON, CYANOBACTERIA, EUKARYOTES, OXYGENIC PHOTOSYNTHESIS
08/09-0939 SHAPE DETERMINATION, FISHES, HYPSOPHRYS NICARAGUENSIS, MOTILE CELLS, KERATOCYTES, CELL SHAPES, ACTINS
08/09-1363 SHAPE MEMORY POLYMERS, STROKE, CEREBRAL ANEURYSM, FOAM PLUGS, ANEURYSM TREATMENT
08/09-1076 SHAPE-SHIFTING DEVICES, SELF-RECONFIGURABLE ROBOTS, DEFENSE ADVANCED RESEARCH PROJECTS AGENCY, PROGRAMMABLE MATTER, ROBOTICS
08/09-2046 SHARED ANCESTRY, AUTISM, GENETIC MUTATIONS, HOMOZYGOSITY MAPPING, BRAIN
08/09-0863 SHARGA NATURE RESERVE, ENDANGERED SPECIES, MIGRATION CORRIDORS, SPECIES CONSERVATION, SAIGA TATARICA MONGOLICA, MONGOLIAN SAIGA, ANIMAL MIGRATION
08/09-0601 SHARK ATTACKS, BULL SHARKS, FLORIDA, FRESHWATER SHARKS, CARCHARHINUS LEUCAS, MARINE PREDATORS
08/09-0846 SHARK INTELLIGENCE, PREDATORS, GREAT WHITE SHARK, ILLEGAL ANIMAL TRADING, CARCHARODON CARCHARIAS
08/09-0345 SHARK NURSERIES, LEMON SHARK, NEGAPRION BREVIROSTRIS, JUVENILE SHARK BEHAVIORS, CAPE CANAVERAL
08/09-1099 SHARKS, SELACHIMORPHA, MARINE PREDATORS, HUMAN-SHARK INTERACTIONS, BOOK REVIEW
08/09-0564 SHARKS, IMMUNOGLOBULINS, HEAVY CHAIN EXCLUSION, B CELLS, T LYMPHOCYTES, NURSE SHARK, GINGLYMOSTOMA CIRRATUM
08/09-0084 SHARKS, POPULATION DECLINE, RAYS, OVERFISHING, FINNING, MARINE FOOD WEB, SEAFOOD
08/09-0237 SHARP EDGES, SERRATIONS, INSECTS, GRASSES, FISHES, RODENTS, BIOMIMETIC DEVICES
08/09-0887 SHEEP, HORSES, RESOURCE UTILIZATION, OVIS CANADENSIS, EQUUS CABALLUS, WILDLIFE COMPETITION, DESERT BIGHORN SHEEP, FERAL HORSES
08/09-1077 SHEEP, COWS, CLONED ANIMALS, MILK, MEAT, FOOD SAFETY, CONSUMER HEALTH
08/09-0154 SHEEP COAT, EVOLUTION, GENE COLOR MUTATIONS, FITNESS MODELS, PHENOTYPES, QUANTITATIVE TRAIT LOCI, COAT COLOR VARIATIONS, MENDELIAN TRAITS

08/09-0619 SHEEP CONSERVATION, CONSERVATION, VULNERABLE SPECIES, PAMIR MOUNTAINS, OVIS AMMON POLII, MARCO POLO SHEEP

08/09-0597 SHELL-BUILDING ORGANISMS, MARINE ECOSYSTEMS, GLOBAL WARMING, CARBON DIOXIDE, OCEAN ACIDITY

08/09-0614 SHELLFISH, CHESAPEAKE BAY, CARBON DIOXIDE, ESTUARY ACIDITY, OYSTERS

08/09-0027 SHELL MORPHOLOGY, MARMORANA, LAND SNAILS, GASTROPODA, SNAIL VARIABILITY, GEOGRAPHICAL DISTRIBUTIONS, GENETALIA VARIABILITY

08/09-2226 SHELL SHAPES, LAND SNAILS, ANTIPREDATOR ADAPTIONS, PREDATOR-PREY INTERACTIONS, PAREAS IWASAKII, SATSUMA CALIGINOSA, SNAIL-EATING SNAKES

08/09-1705 SHELTER CHOICE, PANULIRUS SPECIES, ALARM ODORS, LOBSTER BEHAVIOR, AGGREGATION CUES, SYNTOPIC LOBSTERS

08/09-0655 SHIFTING BASELINES, HUMAN IMPACTS, CORAL REEFS, REEF ECOLOGY, CONSERVATION

08/09-0041 SHIPPING ACCIDENTS, ENGLISH CHANNEL, OIL SPILLS, MSC NAPOLI, SEA SURFACE CONTAMINATION, WATER POLLUTION

08/09-1643 SHIPS, VIKINGS, NORSEMEN, HISTORY, SEA STALLION

08/09-2185 SHIPWRECKS, BALTIC SEA, RUSSALKA, IRONCLAD SHIPS, MASS/VELLO, MARITIME ARCHAEOLOGY

08/09-0379 SHOCK WAVE MORTALITY, WILDLIFE, UNDERWATER EXPLOSIONS, FISH MORTALITY, COASTAL ENGINEERING, BLASTING IMPACT, LARVAL FISH MORTALITY

08/09-1685 SHOOT BRANCHING, TERPENOIDS, PLANT HORMONES, STRIGOLACTONES, GENE MUTATIONS

08/09-1156 SHOREBIRD HABITAT, ENDANGERED SHOREBIRDS, PIPING PLOVERS, GULF OF MEXICO, MIGRATORY BIRDS, HABITAT LOSS

08/09-1368 SHOREBIRDS, BIRD BEAKS, SURFACE TENSION TRANSPORT, WATER DROPLET MOTION, CAPILLARY RATCHETS

08/09-2239 SHORTFIN MOLLY, CAVE-DWELLING FISH, POECILIA MEXICANA, ADAPTATIONS, EXTREME HABITATS, RESOURCE USE, TROPHIC ECOLOGY

08/09-1922 SHORTGRASS STEPPE, ECOLOGY, CATTLE GRAZING, NORTH AMERICA, BOOK REVIEW, GRASSLAND ECOLOGY

08/09-0472 SHORT HAIRPIN RIBONUCLEIC ACIDS (SHRNA), FUNCTIONAL GENOMICS, GENETIC SCREENING, CANCER THERAPY, DIAGNOSTIC TECHNIQUES

08/09-1485 SHOSHONE FALLS, ERPOBDELLA PARVA, MOOREOBDELLA MICROSTOMA, LEECHES, SNAKE RIVER, PALEODRAINAGE

08/09-0766 SHOULDER FRACTURES, AMERICAN ACADEMY OF ORTHOPAEDIC SURGEONS, HIP FRACTURES, ELDERLY WOMEN, KNEE OSTEOARTHRITIS, ASPIRIN, ANTERIOR CRUCIATE LIGAMENT SURGERY

08/09-1977 SHRIMP, CHITOSAN, EXOSKELETONS, LARVAL DEVELOPMENT, DEVELOPMENTAL STAGES

08/09-1739 SHRUBBIFICATION, URAL MOUNTAINS, CLIMATE CHANGE, GLOBAL WARMING, BOREAL FORESTS, TUNDRA

08/09-2354 SHRUBS, TREES, MOLECULAR EVOLUTION, EVOLUTIONARY RATES, FLOWERING PLANTS, HERBACEOUS PLANTS, GENERATION TIMES, LIFE HISTORIES

08/09-2250 SHRUBSTEPPE ECOSYSTEMS, CATTLE GRAZING, PHRYNOSOMA PLATYRHINOS, DESERT HORNED LIZARD, LAND-USE CHANGE

08/09-1483 SHRUBSTEPPE VEGETATION, BUNCHGRASSES, ANTELOPE BITTERBRUSH, PURSHIA TRIDENTATA, ARTEMISIA TRIDENTATA, BIG SAGEBRUSH, GRAZING EFFECTS

08/09-1150 SHUNTS, VIRAL INFECTIONS, MARINE SEDIMENTS, VIRUSES, BENTHIC ECOSYSTEMS, ORGANIC DETRITUS, PROKARYOTES

08/09-1541 SIBERIA, FOSSILS, KHATYSPYT FORMATIONS, SOFT-BODIED ORGANISM PRESERVATION, AVALON-TYPE FOSSILS

08/09-0593 SIBLING COMPETITION, BIRD BEHAVIOR, FOOD BEGGING, SIGNAL EFFICACY, VISUAL DISPLAYS, NESTLINGS, LIGHT CONDITIONS

08/09-0024 SIBOGLINIDAE, BONE-EATING WORMS, OSEDAX ROSEUS, ANNELIDS, RAMIFYING ROOTS, MARINE WORMS, NEW SPECIES, WHALE CARCASS, PAEDOMORRPHIC MALES

08/09-1891 SICANS, INCANS, ARCHAEOLOGY, BRONZE AGE, ANCIENT CIVILIZATIONS, PERU

08/09-0171 SICKLE CELL ANEMIA, RED BLOOD CELLS, HYDROXYUREA, THERAPY, HEMOGLOBIN

08/09-2368 SICKLE CELL DISEASE, PULMONARY COMPLICATIONS, VASO-OCCLUSIVE PAIN, ACUTE CHEST SYNDROME, LUNG INJURY

08/09-0254 SICKLE CELL DISEASE, STEM CELL THERAPY, PLURIPOTENT STEM CELLS, EMBRYONIC STEM CELLS, ANEMIA

08/09-2382 SIDE EFFECT MITIGATION, LIPOSOMAL DRUG DELIVERY, ANTICANCER AGENTS, GOSSYPOL, DRUG THERAPY

08/09-0716 SIDE EFFECTS, MEDICATIONS, DRUG DEVELOPMENT, ADVERSE DRUG EFFECTS, CLINICAL TRIALS, MARKETING, PHARMACEUTICAL MARKETING

08/09-1043 SIDE EFFECTS, DRUG TARGET IDENTIFICATION, MOLECULAR INTERACTIONS, CHEMICAL SIMILARITIES

08/09-0120 SIDEKICK PROTEINS, INNER PLEXIFORM LAYERS, ADHESION MOLECULES, IMMUNOGLOBULIN SUPERFAMILIES, RETINAL GANGLION CELLS, VERTEBRATE RETINA, VISUAL SYSTEMS

08/09-0000 SIDS--SEE SUDDEN INFANT DEATH SYNDROME

08/09-0788 SIGHT, VISION TECHNOLOGY, BRAINPORT, BLINDNESS, WEIHENMAYER/ERIK

08/09-2362 SIGHT, BLINDNESS, MACULAR DEGENERATION, AGE-RELATED DISEASES, VISION LOSS

08/09-2190 SIGHT RECOVERY, BLINDNESS, VISUAL CORTEX, SENSORY PLASTICITY, CORTICAL PLASTICITY

08/09-0011 SIGMA-ANTISIGMA FACTORS, CAR REGULATORY PROTEINS, BACTERIAL PROTEINS, LIGHT-ACTIVATION, CAROTENOIDS, MYXOCOCCUS XANTHUS, BLUE LIGHT

08/09-1496 SIGMA-B PROTEIN, BACILLUS SUBTILIS, PROTEIN STRUCTURES, SIGNAL TRANSDUCTION, STRESSOSOMES

08/09-0593 SIGNAL EFFICACY, VISUAL DISPLAYS, NESTLINGS, FOOD BEGGING, BIRD BEHAVIOR, SIBLING COMPETITION, LIGHT CONDITIONS

08/09-2042 SIGNALING MOLECULES, CELL POLARITIES, POSITIVE FEEDBACKS, BUDDING YEAST, PLASMA MEMBRANE

08/09-0104 SIGNALING PATHWAYS, MITOGEN-ACTIVATED PROTEIN KINASE, PROTEIN SCAFFOLDS, FEEDBACK LOOPS, PROTEIN ENGINEERING

08/09-0829 SIGNALING PATHWAYS, MYCORRHIZAL FUNGI, RHIZOBIAL BACTERIA, SYMBIOSIS, NITROGEN-FIXING BACTERIA, LEGUMES, CALCIUM RESPONSES, FUNGI, BACTERIA

08/09-0403 SIGNALING PATHWAYS, WNT SIGNALING PATHWAY, FRIZZLED RECEPTORS, BETA-CATENIN, HOMEOBOX GENES, GLYCOPROTEINS, DRUG DEVELOPMENT

08/09-2043 SIGNALING PATHWAYS, EMBRYOGENESIS, EUMETAZOANS, TRICHOPLAX ADHAERENS, PLACOZOANS, NEUROENDOCRINE FUNCTIONS

08/09-0589 SIGNAL RELIABILITY, HONEST ADVERTISEMENT, BIRD SONG REPERTOIRES, MALE COMMUNICATION, AVIAN BEHAVIOR, SONG SPARROW, MELOSPIZA MELODIA

08/09-1496 SIGNAL TRANSDUCTION, STRESSOSOMES, PROTEIN STRUCTURES, BACILLUS SUBTILIS, SIGMA-B PROTEIN

08/09-0397 SIGNAL TRANSDUCTION, SACCHAROMYCES CEREVISIAE, OSMO-ADAPTATION, PROTEIN KINASES, HYPEROSMOTIC SHOCKS, FREQUENCY RESPONSES, OSMOTIC STRESS

08/09-0685 SILENCING X CHROMOSOMES, X CHROMOSOMES, FEMALE CELL DIFFERENTIATION, CHROMOSOME INACTIVATION

08/09-0689 SILENE LATIFOLIA, CHROMOSOME DEGENERATION, X CHROMOSOME, Y CHROMOSOME, GENE DEGENERATION, TRANSPOSABLE ELEMENTS, PLANT GENOME

08/09-0393 SILENT INFORMATION REGULATOR 1, PROTEIN DEACETYLASES, DELETED IN BREAST CANCER-1, TUMOR SUPPRESSION, PROTEIN-TO-PROTEIN INTERACTIONS, CANCER PROGRESSION, APOPTOSIS

08/09-2428 SILK, ARTIFICIAL NERVE GRAFTS, MATERIALS SCIENCE, DRAGLINE SILK, SPIDER SILK

08/09-1358 SILK PROTEINS, SPIDERS, GARDEN SPIDERS, ARANEUS DIADEMATUS, RECOMBINANT PROTEINS

08/09-2019 SIMOSELAPS, SNAKE DIET, FOSSORIAL SNAKES, BRACHYUROPHI FASCIOLATUS, NEELAPS, WESTERN AUSTRALIA, SYMPATRIC ECOLOGY

08/09-2000 SIMPLE ECOSYSTEMS, ECOSYSTEM BALANCE, BIODIVERSITY, NEMATODES, ANTARCTICA

08/09-2113 SIMVASTATIN, STATINS, EZETIMIBE, CANCER INCIDENCE, CLINICAL TRIALS

08/09-0898 SINGING BEHAVIOR, URBAN NOISE, NOISE POLLUTION, CITY BIRDS, BIRD ADAPTATION STRATEGIES, NIGHTINGALES

08/09-2065 SINGLE-CELLED MOLECULES, STOCHASTIC GENE EXPRESSION, GENE CIRCUITS, NOISE, PROTEIN EXPRESSION

08/09-1233 SINGLE-DOMAIN RESPONSE REGULATORS, HISTIDINE KINASES, CAULOBACTER CRESCENTUS, ASYMMETRIC CELL DIVISION, CELL CYCLE

08/09-1222 SINGLE-MOLECULE DNA, VIRAL GENOMES, DEOXYRIBONUCLEIC ACID (DNA) SEQUENCING, GENOME SEQUENCING, M13 VIRUS

08/09-2299 SINGLE MOLECULE EVENTS, LACTOSE METABOLISM, BACTERIAL CELLS, PHENOTYPE SWITCHING, GENE EXPRESSION

08/09-0118 SINGLE NEURONS, AUDITORY CORTEX, RANDOM-CHORD STIMULI, FREQUENCY DISCRIMINATION, PERIPHERAL SENSORY APPARATUS, HIGH-FREQUENCY RESOLUTION

08/09-1497 SINGLE NEURONS, FREE RECALL, HIPPOCAMPUS, MEDIAL TEMPORAL LOBE, VISUAL STIMULI, NEURONAL FIRING

08/09-0114 SINGLE NEURON STIMULATIONS, ACTION POTENTIALS, CORTICAL NEURONS, SOMATOSENSORY CORTEX, BEHAVIORAL STIMULI, NEURAL ACTIVITY

08/09-0109 SINGLE NUCLEOTIDE POLYMORPHISMS, DEEP VEIN THROMBOSIS, BLOOD COAGULATION, GENETIC VARIATION, PULMONARY EMBOLISM, THROMBOTIC EVENTS

08/09-0657 SINGLE NUCLEOTIDE POLYMORPHISMS, CANCER/BREAST, RISK ALLELES, FIBROBLAST GROWTH FACTOR RECEPTOR 2, GENE EXPRESSION, HOMOZYGOTES, TRANSCRIPTION FACTORS, BREAST TUMORS

08/09-1800 SINGLE-NUCLEOTIDE POLYMORPHISMS, CHROMOSOME 6P22, CHILDREN'S HEALTH, EMBRYONAL CANCER, NEUROBLASTOMA

08/09-0929 SINGLE NUCLEOTIDE POLYMORPHISMS, DEOXYRIBONUCLEIC ACID (DNA) SEQUENCING, GENE SEQUENCES, HUMAN GENOMES, COPY NUMBER VARIATIONS, GENOTYPING

08/09-2029 SINGLE NUCLEOTIDE POLYMORPHISMS, REVERSIBLE TERMINATOR CHEMISTRY, GENOME SEQUENCING, HUMAN GENOME, DEOXYRIBONUCLEIC ACID (DNA) ANALYSIS

08/09-2330 SINGLE NUCLEOTIDE POLYMORPHISMS, MENDELIAN RANDOMIZATION, DIABETES RISK, C-REACTIVE PROTEIN, INSULIN RESISTANCE

08/09-0755 SINGLE NUCLEOTIDE POLYMORPHISMS, GENETIC PREDISPOSITION, BONE MINERAL DENSITY, OSTEOPOROSIS, FRACTURE RISK

08/09-1839 SINGLE NUCLEOTIDE POLYMORPHISMS, CANCER RISK, ADIPONECTIN GENES, CANCER/COLORECTAL, METABOLIC DISORDERS, ADIPOQ GENE

08/09-2089 SINGLE NUCLEOTIDE POLYMORPHISMS, GENOME PROJECTS, HUMAN MIGRATION, AFRICAN MIGRATION, HUMAN EVOLUTION, DEOXYRIBONUCLEIC ACID (DNA) SURVEYS

08/09-0673 SINGLE NUCLEOTIDE POLYMORPHISMS, COPY NUMBER VARIANTS, GENOTYPES, HAPLOTYPE DIVERSITY, POPULATION STRUCTURES

08/09-2447 SINGLE NUCLEOTIDE POLYMORPHISMS, DEOXYRIBONUCLEIC ACID (DNA) TESTING, GENETIC DISEASES, RISK FACTORS, DISEASE PREDICTION

08/09-0668 SINGLE NUCLEOTIDE POLYMORPHISMS, GENOMEWIDE ASSOCIATION STUDIES, HUMAN DISEASES, GENETIC DIFFERENCES, GENETIC VARIATION

08/09-0679 SINGLE NUCLEOTIDE POLYMORPHISMS, GENE VARIATIONS, POPULATION SUBSTRUCTURES, HETEROZYGOSITY, HUMAN GENOME DIVERSITY PROJECT, SERIAL FOUNDER EFFECT

08/09-1503 SINGLE NUCLEOTIDE POLYMORPHISMS, FASTING PLASMA GLUCOSE, GLUCOSE-6-PHOSPHATASE CATALYTIC UNIT 2 (G6PC2), PUBLIC HEALTH, TYPE 2 DIABETES

08/09-2092 SINGLE NUCLEOTIDE POLYMORPHISMS, TOLL-LIKE RECEPTORS, ASPERGILLOSIS, STEM-CELL TRANSPLANTATION, CYTOMEGALOVIRUSES

08/09-0672 SINGLE NUCLEOTIDE POLYMORPHISMS, DELETERIOUS MUTATIONS, GENETIC VARIATION, HUMAN GENOME, POPULATION BOTTLENECKS

08/09-0656 SINGLE NUCLEOTIDE POLYMORPHISMS, SUSCEPTIBILITY GENES, GENE EXPRESSION, MOLECULAR PHENOTYPES, GENOMEWIDE ASSOCIATIONS, DEOXYRIBONUCLEIC ACID (DNA) VARIANTS, QUANTITATIVE TRAIT LOCI

08/09-1828 SINGLE NUCLEOTIDE POLYMORPHISMS, ADIPOKINES, FAT MASS AND OBESITY ASSOCIATED GENE, DIABETES, OBESITY

08/09-1720 SINGLE-SPECIES ECOSYSTEM, MICROBIAL COMMUNITIES, BACTERIAL GENOMES, ENVIRONMENTAL GENOMICS, CANDIDATUS DESULFORUDIS AUDAXVIATOR

08/09-1500 SINGLE-STRANDED DEOXYRIBONUCLEIC ACID (DNA)-BINDING PROTEINS, REPLICATION PROTEIN A, DOUBLE-STRAND BREAKS, GENOME STABILITY, HSSB1, DNA LESIONS

08/09-0112 SINGLE-WHISKER EXPERIENCE, SYNAPTIC PLASTICITY, LONG-TERM POTENTIATION, BRAIN ACTIVITY, CENTRAL NERVOUS SYSTEM FUNCTION, SENSORY RESPONSES

08/09-1856 SINOPULMONARY INFECTIONS, CHRONIC VARIABLE IMMUNODEFICIENCY, PRIMARY IMMUNODEFICIENCY, HYPOGAMMAGLOBULINEMIA, IMMUNE DISEASES, GENETIC DISEASES

08/09-1445 SINULARIA POLYDACTYLA, CORAL REEF HABITATS, SOFT CORALS, SESSILE ORGANISMS, TRANSCRIPTOMES

08/09-0200 SINUSITIS, RHINITIS, OLFACTION, SENSE OF SMELL, CORTICOSTEROIDS, SMELL

08/09-1833 SINUS RHYTHM, ATRIAL FIBRILLATION, AMIODARONE, DRUG ADMINISTRATION, CARDIOVASCULAR DISEASE, HEART RHYTHM

08/09-1092 SIR JOHN SOANE'S MUSEUM, HOUSE MUSEUMS, BASTIDA/JOAQUIN SOROLLA Y, MUSEUM OF CZECH CUBISM, BLACK MADONNA HOUSE, ARTWORK COLLECTIONS

08/09-1781 SIRTUINS, HIGH-FAT DIET, METABOLISM DYSFUNCTION, INFLAMMATION, GENE-ENVIRONMENT INTERACTIONS

08/09-2068 SISTER CHROMATIDS, COHESIN RING, MINI-CHROMOSOMES, DEOXYRIBONUCLEIC ACID (DNA) MOLECULES, THERMOTOGA MARITIMA MODEL

08/09-0000 SIV--SEE SIMIAN IMMUNODEFICIENCY VIRUS

08/09-1943 SKATOLE, SPIROCETALS, BETHYLID WASPS, VOLATILE CHEMICAL EMISSIONS, PARASITOID WASPS, INSECT BEHAVIOR

08/09-2040 SKELETAL DEVELOPMENT, GOLGI NUCLEOTIDASE, SULFATION, CHONDRODYSPLASIA, BONE ABNORMALITIES

08/09-0938 SKELETAL DEVELOPMENT, GENE EXPRESSION, PROXIMAL-DISTAL AXES, APICAL ECTODERMAL RIDGES, LIMB PATTERNING, FIBROBLAST GROWTH FACTORS

08/09-1575 SKELETAL DISORDERS, BISPHOSPHONATE THERAPY, OSTEOCLAST ABNORMALITIES, BONE TURNOVER DISEASES, PAGET'S DISEASE

08/09-1527 SKELETAL MORPHOLOGY, PHYLOGENETIC RELATIONSHIPS, CLADISTIC ANALYSIS, HOMO EVOLUTION, MONOPHYLETIC GROUPS

08/09-1307 SKELETAL MUSCLE, GENE EXPRESSION, MF59, OIL-IN-WATER EMULSIONS, VACCINE ADJUVANTS

08/09-2062 SKELETAL MUSCLE, NEBULIN, MUSCLE RELAXATION, CALCIUM UPTAKE, SARCOPLASMIC RETICULUM

08/09-2313 SKELETAL MUSCLE, UNCOUPLING PROTEIN-1, PROGENITOR CELLS, BROWN ADIPOSE TISSUES, PEROXISOME-PROLIFERATOR-ACTIVATED RECEPTOR-GAMMA AGONISTS

08/09-2305 SKELETAL MUSCLE PRECURSORS, SATELLITE CELLS, STEM CELLS, MUSCLE REGENERATION, MYOGENIC STEM CELL TRANSPLANTS

08/09-0411 SKELETOGENESIS, CHORDATE EVOLUTION, VERTEBRATE EVOLUTION, RUNT GENES, MYXINE GLUTINOSA, SCYLIORHINUS CANICULA, BRANCHIOSTOMA SPECIES, GENETIC LINEAGES

08/09-0000 SKIN CANCER--SEE CANCER/SKIN

08/09-0769 SKIN DAMAGE, NOTCH SIGNALING PATHWAYS, THYMIC STROMAL LYMPHOPOIETIN, B-LYMPHOPROLIFERATIVE DISORDERS, IMMUNE RESPONSES, WOUND REPAIR, KERATINOCYTES

08/09-0097 SKIN DEVELOPMENT, MICRORIBONUCLEIC ACIDS, CELL DIFFERENTIATION, EPITHELIAL CELLS, EPIDERMAL STEM CELLS

08/09-0731 SKIN DISEASE, ATOPIC DERMATITIS, ALLERGY, EPITHELIAL INFLAMMATION, IMMUNOGLOBULIN E SENSITIZATION, CHILDHOOD DISEASES

08/09-1018 SKIN DISEASE, GRANULOMAS, SEVERE COMBINED IMMUNODEFICIENCY DISEASE, RECOMBINATION ACTIVATING GENE, GENE MUTATIONS

08/09-0959 SKIN FUNCTION, ERYTHROPOIETIN HORMONE, HYPOXIA RESPONSE, VASODILATION, MAMMALIAN SKIN

08/09-2100 SKIN GRAFTING, PLASTIC SURGERY, SOFT-TISSUE WOUNDS, TIE-OVER BOLSTER DRESSINGS, SPONGE DRESSING

08/09-0247 SKIN HEALTH, HEPATITIS RISK, LASER REMOVAL, TATTOOS

08/09-0936 SKIN PHYSIOLOGY, PSORIASIS, KERATINOCYTES, HYPOTRICHOSIS SIMPLEX, CORNEODESMOSOMES, HAIR PHYSIOLOGY, GENE DELETIONS

08/09-2297 SKIN PIGMENTATION, NEURONAL DIFFERENTIATION, ILLUMINATION EFFECTS, DOPAMINE NEURONS, BRAIN

08/09-1047 SKIN PROTECTION, ULTRAVIOLET RAYS, CANCER/SKIN, VITAMIN D, SUN EXPOSURE

08/09-1268 SKIN REPAIR, METALLOPROTEINASE-13, TYROSINE NITRATION, NITRIC OXIDE, WOUND HEALING

08/09-0449 SKIN TUMORS, PHOTOTHERAPY, MYCOSIS FUNGOIDES, SÖZARY SYNDROME, CUTANEOUS T-CELL LYMPHOMAS, CANCER/T-CELL

08/09-0213 SKIN TYPES, CUTANEOUS MALIGNANT MELANOMA, VITAMIN D, ULTRAVIOLET RADIATION, SUN EXPOSURE, CANCER/SKIN, MELANOMA

08/09-1191 SKIPPER BUTTERFLIES, PERICHARES PHILETES, DEOXYRIBONUCLEIC ACID (DNA) BARCODING, BUTTERFLY TAXONOMY, COSTA RICA, HESPERIDAE

08/09-1691 SKIPPERS, HESPERIIDAE, RESOURCE SHARING, TEMPORAL PARTITIONING, REPRODUCTIVE ISOLATION, DIEL ACTIVITY

08/09-1073 SKULL ART, PRE-COLUMBIAN ART, CRYSTAL SKULLS, BOBAN/EUGENE, MEXICAN HISTORY, MITCHELL-HEDGES SKULL

08/09-1700 SKULL PNEUMATIZATION, CROCUTA CROCUTA, BONE CRACKING, SPOTTED HYENAS, CRANIAL MORPHOLOGY, BITE BIOMECHANICS

08/09-0859 SKUNKS, SANTA CRUZ ISLAND, COMPETITION, FOXES, SPILOGALE GRACILIS AMPHIALA, UROCYON LITTORALIS SANTACRUZAE, ISLAND CARNIVORES

08/09-1074 SLAVIC CULTURE, FORTS, NOVIODUNUM FORT, ROMANIA, GETAE PEOPLES, DANUBE RIVER

08/09-0551 SLEEP, BIRD BEHAVIOR, ROOSTING SITES, WEATHER PROTECTION, FEATHER INSULATION

08/09-2167 SLEEP, NULL HYPOTHESIS, ANIMAL BEHAVIOR, ESSENTIAL BODILY FUNCTIONS, UNSOLVED MYSTERIES

08/09-2047 SLEEP, DROSOPHILA, FRUIT FLIES, GENETIC MUTATIONS, POTASSIUM ION, CHANNEL

08/09-1214 SLEEP, RAPID EYE MOVEMENT (REM) SLEEP, BRAIN ORGANIZATION MODELS, TEMPORAL ORGANIZATION, NON-RAPID EYE MOVEMENT

08/09-2404 SLEEP, HEALTHY LIFESTYLE CHOICES, HERBAL ENERGY BOOSTERS, ENERGY LEVELS, DIET, FATIGUE

08/09-1323 SLEEP DEPRIVATION, COGNITIVE ENHANCERS, MEMORY DRUGS, STIMULANT USAGE, BRAIN STIMULATION

08/09-2394 SLEEP DEPRIVATION, ABDOMINAL FAT, EXERCISE BENEFITS, WEIGHT GAIN, OBESITY, METABOLISM, WOMEN'S HEALTH

08/09-0428 SLEEP-OR-HIDE BEHAVIOR, OLD WORLD FOSSILS, BODY SIZE, EVOLUTION RATE, MAMMALIAN EVOLUTION, EXTINCTION RATES

08/09-0552 SLEEP PATTERNS, MAMMALS, ZEBRA FINCHES, RAPID EYE MOVEMENT (REM) SLEEP, NON-RAPID EYE MOVEMENT SLEEP, BIRD SLEEP PATTERNS

08/09-1207 SLEEP PATTERNS, INSOMNIA, AGE-RELATED SLEEP ALTERATIONS, RAPID EYE MOVEMENT (REM) SLEEP

08/09-2309 SLEEP PHYSIOLOGY, NON-RAPID EYE MOVEMENT SLEEP, DELTA WAVES, SLOW-WAVE SLEEP, BRAIN WAVES, NEURAL OSCILLATIONS

08/09-0391 SLEEP REGULATION, LETHARGUS, CAENORHABDITIS ELEGANS, NEMATODES, BEHAVIORAL QUIESCENCE, ARTHROPODS, DROSOPHILA MELANOGASTER, PROTEIN KINASE GENES

08/09-0408 SLEEP REQUIREMENTS, BRAINSTEM FUNCTION, RAPID EYE MOVEMENT (REM) SLEEP, ENERGY CONSERVATION

08/09-1422 SLIPPERY SURFACES, CARNIVOROUS PLANTS, PITCHER PLANTS, NEPENTHES, PREY CAPTURE

08/09-1768 SLOPE INCLINATION, ROCK TYPE, MOUNTAIN TOPOGRAPHIC SIGNATURES, GEOLOGY, LANDSLIDES

08/09-0958 SLOW ANION CHANNEL-ASSOCIATED 1, GUARD CELLS, STOMATA, ARABIDOPSIS THALIANA, PLASMA MEMBRANE PROTEINS, ANION CHANNELS, GENE MUTATIONS, PLANT CELLS, LEAF EPIDERMIS

08/09-2284 SLOW-GROWING TREES, NORTH AMERICAN TREES, FOREST STRUCTURE, TREE GROWTH RATES, FAST-GROWING TREES

08/09-1384 SLOW-RELEASE FERTILIZATION, FERTILIZATION REGIMES, MYCORRHIZAL FUNGAL INOCULATION, ARBUSCULAR MYCORRHIZAE, SEEDLING SURVIVAL, PLANT GROWTH, HORTICULTURAL PRACTICES

08/09-2309 SLOW-WAVE SLEEP, DELTA WAVES, NON-RAPID EYE MOVEMENT SLEEP, SLEEP PHYSIOLOGY, BRAIN WAVES, NEURAL OSCILLATIONS

08/09-0366 SLUGS, TERRESTRIAL GASTROPOD DIVERSITY, LOCAL ECOLOGICAL DIVERGENCE, ECOLOGICAL CANYON, ISRAEL, MICROCLIMATES, SNAILS, ENDEMIC SPECIES, SPECIES RICHNESS

08/09-1003 SMALL DIAMETER HUMAN VESSEL WALLS, MESENCHYMAL STEM CELLS, ENDOTHELIAL CELLS, SMOOTH MUSCLE CELLS, BONE MARROW

08/09-2104 SMALL MOLECULE DRUGS, PSEUDOMONAS AERUGINOSA, BREATHING PROBLEMS, LUNG MUCUS, CYSTIC FIBROSIS, DEHYDRATION

08/09-1934 SMALLMOUTH BASS, MICROPTERUS DOLOMIEU, GENETIC DIVERGENCE, LACUSTRINE FISH POPULATIONS, RIVERINE FISH POPULATIONS, LAKE ERIE

08/09-0737 SMALL NUCLEAR RIBONUCLEOPROTEIN, NEURODEGENERATIVE DISEASES, SPINAL MUSCULAR ATROPHY, SURVIVAL OF MOTOR NEURONS PROTEIN, RIBONUCLEIC ACID (RNA) METABOLISM

08/09-0200 SMELL, CORTICOSTEROIDS, SINUSITIS, RHINITIS, OLFACTION, SENSE OF SMELL

08/09-0409 SMITHIES/OLIVER, EVANS/MARTIN J., CAPECCHI/MARIO R., NOBEL PRIZE IN PHYSIOLOGY OR MEDICINE, EMBRYONIC STEM CELLS, GENE MODIFICATION

08/09-2170 SMITHSONIAN INSTITUTION, MATERIAL DEGRADATION, PLASTICS, NATIONAL MUSEUM OF AMERICAN HISTORY, TRIPHENYL PHOSPHATE

08/09-0267 SMOKING, CIGARETTE SMOKING, NICOTINE, ADDICTION, ADOLESCENT SMOKING, WITHDRAWAL SYMPTOMS

08/09-0773 SMOKING, ADDICTION, TOBACCO ADDICTION, NICOTINE WITHDRAWAL, PHARMACOTHERAPIES

08/09-1552 SMOKING, TOBACCO, CARCINOGENS, CANCER/COLORECTAL, INFLAMMATORY BOWEL DISEASES, (METHYLNITROSAMINO)-1-(3-PYRIDYL)-1-BUTANONE (NNK)

08/09-0202 SMOKING, AGE-RELATED DISEASES, LONGEVITY, TELOMERE LENGTH, EXERCISE, HEALTHY LIFESTYLE HABITS, DIET

08/09-0445 SMOKING, IMMUNE HOMEOSTASIS, PRENATAL SMOKE EXPOSURE, PREGNANCY, CIGARETTE SMOKE

08/09-0478 SMOKING, LUNG FUNCTION, SECONDHAND SMOKE EXPOSURE, GENETIC DISEASES, CYSTIC FIBROSIS

08/09-1235 SMOKING ADDICTION, GENETIC SUSCEPTIBILITY, TOBACCO ADDICTION, CANCER/LUNG, NICOTINE, ADDICTIVE BEHAVIOR

08/09-1027 SMOKING CESSATION, TREATMENT OPTIONS, IMMUNIZATION, HIGH BLOOD PRESSURE, DRUG ADDICTION, COCAINE ADDICTION, VACCINES

08/09-0994 SMOLDERING INFLAMMATION, TUMOR MICROENVIRONMENTS, INFLAMMATION, MALIGNANCY DEVELOPMENT, CANCER-RELATED INFLAMMATION

08/09-1436 SMOOTH-BILLED ANIS, BUFF-BREASTED WRENS, AVIAN SURVIVAL, REPRODUCTIVE SUCCESS, WILD BIRDS, BLOOD SAMPLING, EUROPEAN STARLINGS

08/09-2058 SMOOTHENED, SEVEN-TRANSMEMBRANE RECEPTORS, PRIMARY CILIA, BETA-ARRESTINS, KIF3A

08/09-1003 SMOOTH MUSCLE CELLS, ENDOTHELIAL CELLS, MESENCHYMAL STEM CELLS, SMALL DIAMETER HUMAN VESSEL WALLS, BONE MARROW

08/09-1000 SMOOTH MUSCLE CELLS, TISSUE ENGINEERING, COMPLIANT POLY(CARBONATE-UREA)URETHANE, BYPASS SURGERY, HEART BYPASS, HYBRID BYPASS GRAFTS, ENDOTHELIAL CELLS

08/09-1459 SNAG INVERTEBRATE COMMUNITIES, RIVERINE ECOSYSTEMS, FLORIDA, ICHETUCKNEE RIVER, SPRING-FED RIVERS, AQUATIC INVERTEBRATES, STREAM ECOSYSTEMS

08/09-2226 SNAIL-EATING SNAKES, SATSUMA CALIGINOSA, PAREAS IWASAKII, SHELL SHAPES, LAND SNAILS, ANTIPREDATOR ADAPTIONS, PREDATOR-PREY INTERACTIONS

08/09-2251 SNAIL GROWTH, UPPER OWENS RIVER, POTAMOPYRGUS ANTIPODARUM, NEW ZEALAND MUD SNAIL, INVASIVE SPECIES, SPECIFIC CONDUCTIVITY

08/09-1119 SNAILS, SENESCENCE, MUTATION ACCUMULATION THEORY, ANTAGONISTIC PLEIOTROPY HYPOTHESIS, PHYSA ACUTA, OUTBREEDING

08/09-1763 SNAILS, HELIX ASPERSA, HEAVY METAL BIOACCUMULATION, BIOACCUMULATION, METAL ACCUMULATION, TOXICOKINETICS, SUBCELLULAR PARTITIONING

08/09-0366 SNAILS, SLUGS, TERRESTRIAL GASTROPOD DIVERSITY, LOCAL ECOLOGICAL DIVERGENCE, ECOLOGICAL CANYON, ISRAEL, MICROCLIMATES, ENDEMIC SPECIES, SPECIES RICHNESS

08/09-0027 SNAIL VARIABILITY, GEOGRAPHICAL DISTRIBUTIONS, GASTROPODA, LAND SNAILS, MARMORANA, SHELL MORPHOLOGY, GENETALIA VARIABILITY

08/09-1681 SNAKE BEHAVIOR, NERODIA SIPEDON, ANTIPREDATOR BEHAVIOR, ESCAPE BEHAVIOR, FLIGHT INITIATION DISTANCE, COMMON WATER SNAKE

08/09-0277 SNAKE BEHAVIOR, TONGUE FLICKS, MANGROVE SALTMARSH SNAKE, NERODIA CLARKII COMPRESSICAUDA, PREDATOR-PREY INTERACTIONS, LINGUAL LURING

08/09-2019 SNAKE DIET, FOSSORIAL SNAKES, SIMOSELAPS, BRACHYUROPHI FASCIOLATUS, NEELAPS, WESTERN AUSTRALIA, SYMPATRIC ECOLOGY

08/09-0702 SNAKE EVOLUTION, PHENOTYPIC MISMATCHES, COEVOLUTION, THAMNOPHIS SIRTALIS, NEWTS, TARICHA

08/09-0973 SNAKE FANGS, EVOLUTION, SONIC HEDGEHOG GENE, EMBRYONIC DEVELOPMENT, INVERTEBRATE EVOLUTION, FANG EVOLUTION

08/09-0278 SNAKE FORAGING, MASTICOPHIS, CROTALUS ATROX, ANTIPREDATOR RESPONSES, PHRYNOSOMA CORNUTUM, PREDATOR-PREY INTERACTIONS, TEXAS HORNED LIZARDS, REPTILE BEHAVIOR, LIZARD DEFENSE

08/09-2018 SNAKE HABITAT SELECTION, EUROPEAN GRASS SNAKE, NATRIX NATRIX HELVETICA, AGRICULTURE LANDSCAPES, MONOCULTURE HABITATS

08/09-2257 SNAKE POPULATIONS, MEXICAN LOWLAND GARTERSNAKE, OVERWATER COLONIZATION, BIOGEOGRAPHY, THAMNOPHIS VALIDUS, BAJA CALIFORNIA

08/09-1122 SNAKE PREDATORS, IMMOBILITY BEHAVIOR, PREDATION AVOIDANCE, PHRYNOSOMA SOLARE, REGAL HORNED LIZARD, BODY-FLIPPING LIZARDS, LIZARD DEFENSES

08/09-1485 SNAKE RIVER, LEECHES, MOOREOBDELLA MICROSTOMA, ERPOBDELLA PARVA, SHOSHONE FALLS, PALEODRAINAGE

08/09-1107 SNAKES, VENOM EXPENDITURE, BLACK-NECKED SPITTING COBRA, NAJA NIGRICOLLIS NIGRICOLLIS, SPITTING, BITING, EVENOMATION, COBRA

08/09-2344 SNAKES, LIZARDS, BODY ELONGATION, EVOLUTION, LOCOMOTION

08/09-0809 SNAKE VENOM, VENOM-BASED MEDICINES, POISONOUS SNAKES, BLOOD-PRESSURE MEDICINE, CHEMOTHERAPEUTIC AGENTS

08/09-1982 SNARES CRESTED PENGUINS, KEAS, NEW ZEALAND BIRDS, NESTOR NOTABLIS, EUDYPTES ROBUSTUS, BIRD HABITATS

08/09-1547 SNCA GENE POLYMORPHISMS, ALPHA-SYNUCLEIN, PARKINSON'S DISEASE, CEREBELLUM, GENE MUTATIONS, BRAIN

08/09-1675 S-NITROSYLATION, SALICYLIC ACID, PLANT IMMUNITY, INNATE IMMUNITY, DISEASE RESISTANCE, CELLULAR REDUCTION OXIDATION

08/09-1127 SNOUT-VENT LENGTH, BIOMASS ESTIMATION, ANURAN COMMUNITIES, FROG BIOMASS DIFFERENCES, NEW WORLD FROGS

08/09-1143 SNOWFALLS, AQUATIC ECOSYSTEMS, CANADIAN ROCKIES, CLIMATE CHANGE, PLANKTON, BIODIVERSITY, ALPINE LAKES, AIR TEMPERATURE, SNOWMELTS, DISSOLVED ORGANIC CARBON

08/09-2015 SNOW LEOPARDS, PANTHERA UNCIA, GOULI REGION, CHINA, KUNLUN MOUNTAINS, CONSERVATION

08/09-0607 SNOW LEOPARDS, UNCIA UNCIA, CONSERVATION, ENDANGERED SPECIES, ASIA, POACHING

08/09-0082 SNOW LEOPARDS, CONSERVATION, PAKISTAN, PROJECT SNOW LEOPARD, LIVESTOCK INSURANCE, ECOTOURISM, UNCIA UNCIA

08/09-2281 SNOWMELT, BOREAL FORESTS, NITROGEN SOURCES, PLANT NUTRIENT UPTAKE, HYLOCOMIUM SPLENDENS, STAIRSTEP MOSS

08/09-1143 SNOWMELT, AIR TEMPERATURE, SNOWFALLS, AQUATIC ECOSYSTEMS, CANADIAN ROCKIES, CLIMATE CHANGE, PLANKTON, BIODIVERSITY, ALPINE LAKES, DISSOLVED ORGANIC CARBON

08/09-0067 SNUFFBOX MUSSEL, EPIOBLASMA TRIQUETRA, FRESHWATER MUSSELS, MUSSEL POPULATIONS, GLACIAL REFUGIA, ENDANGERED SPECIES

08/09-2280 SOAPWEED YUCCA, ANT PREDATION, SEED PREDATION, MOTH-YUCCA MUTUALISM, PLANT-INSECT MUTUALISM, YUCCA GLAUCA

08/09-0346 SOCIAL AFFILIATION PATTERNS, INDIAN RIVER LAGOON, TURSIOPS TRUNCATUS, ATLANTIC BOTTLENOSE DOLPHINS, DOLPHIN GROUP CHARACTERISTICS, FLORIDA

08/09-2060 SOCIAL AMOEBA, CHEATING, ALTRUISM, DICTYOSTELIUM DISCOIDEUM, AMOEBA BEHAVIOR

08/09-2401 SOCIAL ANXIETY DISORDER, PHOBIAS, COGNITIVE BEHAVIORAL THERAPY, MENTAL HEALTH, SELECTIVE SEROTONIN REUPTAKE INHIBITORS (SSRIS)

08/09-2205 SOCIAL BEHAVIOR, REPRODUCTIVE CONSTRAINTS, OOCYTES, ANTS, OOGENESIS, DEVELOPMENTAL MECHANISMS

08/09-2439 SOCIAL BEHAVIOR, HUMAN BEHAVIOR, WARMTH, INTERPERSONAL RELATIONS, PERCEPTION

08/09-1653 SOCIAL BEHAVIOR, PRIMATES, INHIBITORY CONTROL, COGNITIVE ABILITY, FISSION-FUSION DYNAMICS

08/09-1900 SOCIAL BEHAVIOR, FACE PROCESSING, AUTISM, BROAD AUTISM PHENOTYPE

08/09-1102 SOCIAL BEHAVIOR, BATS, MICROBATS, MEGABATS, LONGEVITY, THERMOREGULATION, ROOST AVAILABILITY

08/09-0519 SOCIAL COGNITION, MENTALIZING, REPETITION SUPPRESSION, VENTROMEDIAL PREFRONTAL CORTEX, SELF-REFLECTION, BRAIN, INTROSPECTION

08/09-1054 SOCIAL COGNITION, FACE EVALUATION, APPEARANCE, TRAIT DIMENSIONS

08/09-2228 SOCIAL COMPOSITION, BREEDING COLONIES, PATAGONIAN SEA LIONS, OTARIA FLAVESCENS, SEA LIONS, SOUTH AMERICAN SEA LIONS

08/09-1721 SOCIAL-ECOLOGICAL SYSTEMS, ECOSYSTEM CLASSIFICATION, HUMAN-INDUCED EFFECTS, ANTHROPOGENIC BIOMES, EARTH-SYSTEM SCIENCE

08/09-0977 SOCIAL EVOLUTION, HUMAN EVOLUTION, LEADERSHIP

08/09-0583 SOCIAL EVOLUTION, SOCIAL INSECTS, GENETIC CHEATING, ACROMYRMEX ECHINATIOR, LEAF-CUTTING ANTS, INSECT REPRODUCTION

08/09-1348 SOCIAL IDENTITY RESEARCH, STEREOTYPES, COGNITIVE PROGRAMMING, SUCCESS PSYCHOLOGY

08/09-0305 SOCIAL INSECTS, ALTRUISM, COERCED ALTRUISM, RELATEDNESS, INSECT BEHAVIOR

08/09-0002 SOCIAL INSECTS, BEHAVIORAL MATURATION, APIS MELLIFERA, HONEY BEES, LABOR DIVISION, INSULIN SIGNALING, FORAGING, GENE EXPRESSION

08/09-2474 SOCIAL INSECTS, INSECT BEHAVIOR, ANTS, ECOLOGY, BOOK REVIEW

08/09-0583 SOCIAL INSECTS, GENETIC CHEATING, ACROMYRMEX ECHINATIOR, LEAF-CUTTING ANTS, SOCIAL EVOLUTION, INSECT REPRODUCTION

08/09-2453 SOCIAL INTELLIGENCE, CHILD DEVELOPMENT, LANGUAGE SUBTLETIES, IRONY, SARCASM

08/09-2452 SOCIAL INTERACTION, GOSSIP, GROUP BONDING, HUMAN BEHAVIOR, ANTHROPOLOGY

08/09-0785 SOCIAL INTERACTION, BRAIN, HORMONES, OXYTOCIN, SEX, AUTISM, EMOTION

08/09-1936 SOCIAL INTERACTION, COLOR POLYMORPHISM, RESOURCE HOLDING POTENTIAL, FEMALE COMPETITION, LACERTA VIVIPARA, COMMON LIZARD

08/09-0452 SOCIAL INTERACTION, ULTRASONIC COMMUNICATION, AUTISM SPECTRUM CONDITIONS, GENE MUTATIONS, HERITABLE AUTISM, NEUROBIOLOGICAL DISORDERS

08/09-1377 SOCIALITY, LYCAON PICTUS, AFRICAN WILD DOG, ENERGY BUDGETS, HUNTING BEHAVIOR, PACK HUNTING, CURSORIAL HUNTING, REPRODUCTIVE EFFORT

08/09-1420 SOCIAL LEARNING, GENETIC RELATEDNESS, BLACK BEARS, URSUS AMERICANUS, BEAR BEHAVIOR, FOOD CONDITIONING

08/09-1930 SOCIAL LEARNING, ALTRUISM, ANIMAL BEHAVIOR, TEACHING METHODS, LEARNING ABILITY

08/09-2465 SOCIAL LEARNING, PRAGMATIC MISINTERPRETATIONS, PERSEVERATIVE SEARCH ERRORS, INFANTS, CHILD BEHAVIOR, SEARCHING

08/09-1096 SOCIAL NETWORKS, ANIMAL SOCIAL NETWORKS, BEHAVIORAL BIOLOGY, DATA ANALYSIS, BOOK REVIEW

08/09-2151 SOCIAL NETWORKS, WESTERN PACIFIC CULTURE, LAPITA POTTERY, TEPHROCHRONOLOGY, PAPUA NEW GUINEA, ARCHAEOLOGY

08/09-1419 SOCIAL ORGANIZATION, ASSOCIATION INDICES, PHOTO-IDENTIFICATION, SOTALIA GUIANENSIS, MARINE TUCUXI DOLPHINS, BRAZIL, MAMMALIAN BEHAVIOR, DOLPHIN RELATIONSHIPS

08/09-0146 SOCIAL PARASITES, MYRMICA SPECIES, BUTTERFLY EVOLUTION, ALCON BLUE, MACULINEA ALCON, MIMICRY, COEVOLUTIONARY ARMS RACE, ANTS, HOST-PARASITE INTERACTIONS, EVOLUTIONARY DYNAMICS

08/09-0792 SOCIAL PERCEPTION, SELF-PERCEPTION, HUMAN BEHAVIOR, INTROSPECTION, COGNITION

08/09-2446 SOCIAL ROBOTS, LEONARDO THE ROBOT, ARTIFICIAL INTELLIGENCE, CYBER-COGNITIVE GROWTH, BRAIN, ROBOTICS

08/09-0969 SOCIAL SPIDERS, KIN SELECTION, COOPERATION BENEFITS, STEGODYPHUS LINEATUS, SPIDER ALTRUISM

08/09-1392 SOCIAL SPIDERS, COOPERATIVE CAPTURE, ANELOSIMUS EXIMIUS, GROUP FORAGING, SCALING

08/09-0009 SOCIAL STRUCTURE, LAUGHING HYENAS, AFRICAN PREDATORS, CROCUTA CROCUTA, SPOTTED HYENA, HYENA BEHAVIOR, ANIMAL INTELLIGENCE

08/09-1389 SOCIAL TRANSMISSION, BUMBLE BEES, LEARNED BEHAVIOR, NECTAR ROBBING, FLOWER ROBBING, BEE BEHAVIOR

08/09-1816 SOCIAL VOCALIZATIONS, EVOLUTION, TETRAPODS, VERTEBRATE EVOLUTION, ANIMAL COMMUNICATION, BATRACHOIDID FISH, CAUDAL HINDBRAINS, ROSTRAL SPINAL CORDS, VOCAL COMMUNICATION

08/09-0851 SOCIAL WASPS, EPIPACTIS HELLEBORINE, ORCHID POLLINATION SYSTEMS, VESPULA GERMANICA, GREEN-LEAF VOLATILES, CHEMICAL MIMICRY, INSECT BEHAVIOR, WASP ATTRACTANTS

08/09-1751 SOCIOECONOMICS, BIODIVERSITY PRIORITY AREAS, CONSERVATION PLANNING, MAMMAL CONSERVATION, ECOSYSTEM MANAGEMENT

08/09-2154 SOCIOLOGY, HUMAN MIGRATION, SCANDINAVIA, VIKING AGE, ARCHAEOLOGY, DIASPORA, NORSEMEN

08/09-0506 SODA CONSUMPTION, OBESITY, LIQUID CALORIES, SWEETENED BEVERAGES, DIET, SUGAR INTAKE

08/09-0764 SODIUM, BLOOD PRESSURE REDUCTION, DIETARY APPROACHES TO STOP HYPERTENSION DIET, HYPERTENSION, HIGH BLOOD PRESSURE, SALT INTAKE

08/09-2433 SODIUM CHLORIDE, SALT, PRESERVING FOOD, GOURMET SALTS, FOOD SEASONINGS

08/09-1541 SOFT-BODIED ORGANISM PRESERVATION, KHATYSPYT FORMATIONS, FOSSILS, SIBERIA, AVALON-TYPE FOSSILS

08/09-0431 SOFT-BODIED ORGANISMS, CHRISTIAN MALFORD LAGERSTATTE, FOSSIL REMAINS, CEPHALOPODS, OXFORD CLAY FORMATION, MARINE FOSSILS

08/09-1445 SOFT CORALS, SESSILE ORGANISMS, CORAL REEF HABITATS, SINULARIA POLYDACTYLA, TRANSCRIPTOMES
08/09-1882 SOFT DRINKS, WEIGHT LOSS BENEFITS, FRUIT DRINKS, DIABETES RISK FACTORS, DIET
08/09-0765 SOFT DRINKS, CHOCOLATE CRAVINGS, CARDIOVASCULAR RISK FACTORS, CRAVINGS, SWEETENED FOODS, DIETARY SUGAR, SUGAR
08/09-2301 SOFT IONIZATION METHODS, PROTEOMIC TECHNIQUES, GENOTYPIC ANALYSIS, BACTERIA CLASSIFICATION, MOLECULAR-BASED BACTERIA IDENTIFICATION
08/09-1684 SOFTSHELL TURTLES, APALONE MUTICA, TURTLE HATCHLINGS, SAND SUBSTRATE
08/09-0694 SOFT TISSUE REMAINS, DINOSAUR REMAINS, TYRANNOSAURUS REX, EVOLUTION
08/09-0721 SOFT TISSUES, BONE INJURY, LIGAMENTS, FIBROCARTILAGE, ANTERIOR CRUCIATE LIGAMENT, TISSUE ENGINEERING, KNEE STRUCTURE
08/09-1294 SOFT-TISSUE SARCOMAS, CANCER CELL-SPECIFIC THERAPIES, EPIDERMAL GROWTH FACTOR RECEPTOR, TYROSINE KINASE INHIBITORS, TUMOR TREATMENT
08/09-1295 SOFT-TISSUE TUMORS, CHILDREN'S HEALTH, CANCER TREATMENT, PEDIATRIC CANCER, NONRHABDOMYOSARCOMA SOFT-TISSUE SARCOMAS
08/09-2100 SOFT-TISSUE WOUNDS, PLASTIC SURGERY, SKIN GRAFTING, TIE-OVER BOLSTER DRESSINGS, SPONGE DRESSING
08/09-2222 SOIL, DIET, TOXIN ADSORPTION, MACAWS, PARROTS, GEOPHAGY
08/09-0612 SOIL BACTERIA, ANTIBIOTIC RESISTANCE, PENICILLIN, BACTERIA, BETA-LACTAM RING CLEAVAGE
08/09-0014 SOIL BACTERIA, MYCOBACTERIUM, ATMOSPHERIC SULFUR COMPOUNDS, CARBONYL SULFIDE SINKS
08/09-0086 SOIL CARBON, LIFE SPANS, FINE ROOTS, CARBON CYCLE, BIOMASS, RESIDENCE TIME, MINIRHIZOTRONS, ISOTOPE METHODS, PLANT ROOTS
08/09-1487 SOIL CHARACTERISTICS, INVASIVE PLANTS, PALOUSE PRAIRIE, GRASSLANDS, BIOPHYSICAL CHARACTERISTICS
08/09-0052 SOIL CONTAMINATION, WETLAND PLANTS, CHINA, LAKE TAIHU, HEAVY METALS, AQUATIC-TERRESTRIAL ECOTONE, COPPER POLLUTION
08/09-1773 SOIL CONTAMINATION, METAL TOXICITY, COPPER TOXICITY, BIOAVAILABILITY, CATION-EXCHANGE CAPACITY, FOLSOMIA CANDIDA, EISENIA FETIDA
08/09-0040 SOIL CONTAMINATION, SEDIMENT CONTAMINATION, DIOXIN PRECURSORS, PESTICIDES, OCTACHLORODIBENZO-P-DIOXIN
08/09-1968 SOIL ECOLOGY, ENVIRONMENTAL DEGRADATION, ENZYMES, MICROBIAL ACTIVITY, XENOBIOTICS
08/09-0012 SOIL MICROBES, ANTIBIOTIC RESISTANCE, BACTERIAL SUBSISTENCE, RESISTOME, PATHOGENIC BACTERIA
08/09-1987 SOIL MICROORGANISMS, NANOPARTICLES, ECOTOXICITY, FULLERENES, CARBON-60 NANOPARTICLES
08/09-1913 SOIL NUTRIENTS, CARBON SEQUESTRATION, CHARCOAL, BIOCHAR, COMPOST
08/09-0878 SOIL NUTRIENTS, TROPICAL RAIN FORESTS, NICARAGUA, NUTRIENT LIMITATIONS, ROOT PROLIFERATION
08/09-0039 SOIL ORGANIC MATTER, CARBON DIOXIDE EMISSIONS, FALLOW AGRICULTURE, PARAMO ECOSYSTEMS, ANDES, MONTANE ECOLOGY
08/09-1448 SOIL RESTORATION, TOPSOILS, RESTORING SOIL, SAHEL, SAVANNAS, CONSERVATION
08/09-1738 SOILS, EROSION PREVENTION, CONSERVATION TILLAGE, NO-TILL FARMING, AGRICULTURAL PRACTICES
08/09-2153 SOIL TYPE, ARCHAEOLOGY, GREEK TEMPLES, TEMPLE SITES, GODS AND GODDESSES
08/09-2130 SOLANUM LYCOPERSICUM, TOMATOES, HYBRID TOMATOES, ORGANICALLY GROWN TOMATOES, PROCESSING TOMATOES
08/09-0101 SOLANUM LYCOPERSICUM, FRUIT SHAPES, TOMATO FRUIT, MORPHOLOGICAL VARIATIONS, GENE DUPLICATIONS, RETROTRANSPOSONS, PLANT VARIATIONS
08/09-1437 SOLANUM TUBEROSUM, GLOBAL FOOD SUPPLY, OOMYCETES, PHYTOPHTHORA INFESTANS, BLIGHT, CROP INFESTATIONS, POTATOES
08/09-0326 SOLAR THERMAL TECHNOLOGY, DESERTS, CONCENTRATED SOLAR POWER, HELIOSTATS, ALTERNATIVE ENERGY
08/09-1031 SOLID TUMORS, CANCER-KILLING IMMUNOTOXINS, GENETIC ENGINEERING, ANTICANCER THERAPIES, IMMUNOTOXIN DESIGN, HEMATOLOGICAL MALIGNANCIES
08/09-0347 SOLOMON ISLANDS, TSUNAMI, EARTHQUAKE DAMAGE, CORAL REEF RECOVERY, LANDSLIDES
08/09-1327 SOLUBLE FIBERS, FOOD ADDITIVES, FIBER, INSOLUBLE FIBERS, NUTRITION
08/09-2049 SOMATIC CELL NUCLEAR TRANSFER, EMBRYONIC STEM CELLS, NATURAL KILLER T CELLS, CELL REGENERATION, IMMUNE SYSTEM STIMULATION
08/09-0116 SOMATIC CELLS, CELL REPROGRAMMING, PLURIPOTENCY, TRANSCRIPTION FACTORS, EMBRYONIC STEM CELLS, STEM CELLS
08/09-0728 SOMATIC HYPERMUTATIONS, IMMUNOGLOBULIN G, MEMORY B CELLS, ANTIBODY-SECRETING PLASMA CELLS, INFLUENZA VACCINATION, CLONING, MONOCLONAL ANTIBODIES
08/09-0670 SOMATIC HYPERMUTATIONS, B CELL GENOME, GENOME INTEGRITY, ACTIVATION-INDUCED DEAMINASE, URACILS, DEOXYRIBONUCLEIC ACID (DNA) REPAIR
08/09-0942 SOMATIC MUTATIONS, METASTASIS, TUMOR CELLS, MITOCHONDRIAL DEOXYRIBONUCLEIC ACID (MTDNA), REACTIVE OXYGEN SPECIES, DEOXYRIBONUCLEIC ACID (DNA) MUTATIONS
08/09-0390 SOMATIC MUTATIONS, ONCOGENE ALTERATIONS, GROWTH FACTORS, CANCER THERAPY, TUMORIGENESIS, RIBONUCLEIC ACID (RNA)
08/09-0951 SOMATIC MUTATIONS, CHROMOSOME INSTABILITY, CANCER/COLORECTAL, YEAST GENES, CHROMATID COHESION
08/09-0114 SOMATOSENSORY CORTEX, CORTICAL NEURONS, ACTION POTENTIALS, SINGLE NEURON STIMULATIONS, BEHAVIORAL STIMULI, NEURAL ACTIVITY
08/09-2069 SOMITES, EMBRYO DEVELOPMENT, VERTEBRATE SEGMENTS, SEGMENTATION RATE, PRESOMITIC MESODERM
08/09-0591 SONAR CALLS, MYOTIS LUCIFUGUS, INDIVIDUAL IDENTITY, BAT COMMUNICATION, RESOURCE LOCATION, INTRA-SPECIES COMMUNICATION, LITTLE BROWN BAT
08/09-1103 SONAR JAMMING, FLIGHT, EPTESICUS FUSCUS, BAT BEHAVIOR, ECHOLOCATION, PASSIVE LISTENING, SPATIAL HEARING, ACOUSTIC SIGNALS
08/09-1959 SONGBIRD BEHAVIOR, COOPERATIVE BREEDING, MEROPS APIASTER, EUROPEAN BEE-EATERS
08/09-2266 SONGBIRD DEVELOPMENT, AROCLOR 1248, POLYCHLORINATED BIPHENYLS (PCBS), BIRD BRAINS, ZEBRA FINCHES, TAENIOPYGIA GUTTATA
08/09-2270 SONGBIRD HEALTH, DIOXINS, POLYCHLORINATED BIPHENYLS (PCBS), BEAK DEFORMITIES, BLACK-CAPPED CHICKADEE, POECILE ATRICAPILLUS
08/09-2289 SONGBIRD NOISE AVOIDANCE, BIRD BEHAVIOR, NOISE MITIGATION, ANTHROPOGENIC NOISE, BOREAL FORESTS
08/09-2220 SONGBIRDS, TEMPORAL DYNAMICS, MOTOR BEHAVIORS, TEMPERATURE EFFECTS, BRAIN, BIRD SONGS, HIGH VOCAL CENTER
08/09-1397 SONGBIRDS, ROOSTING BEHAVIOR, NEOTROPICS, NORTHERN WATERTHRUSHES, SEIURUS NOVEBORACENSIS, ANIMAL MIGRATION, RED MANGROVES, PUERTO RICO, RADIO TELEMETRY
08/09-1690 SONGBIRDS, HIGH VOCAL CENTERS, LATERAL MAGNOCELLULAR NUCLEUS OF THE NIDOPALLIUM, FOREBRAIN CIRCUITS, SUBSONGS, VOCAL BABBLING
08/09-0119 SONG PERCEPTION, AUDITORY-VOCAL MIRRORING, ANIMAL COMMUNICATION, MELOSPIZA GEORGIANA, BIRD SONG, SWAMP SPARROWS, VOCAL COMMUNICATION
08/09-0589 SONG SPARROWS, SIGNAL RELIABILITY, HONEST ADVERTISEMENT, BIRD SONG REPERTOIRES, MALE COMMUNICATION, AVIAN BEHAVIOR, MELOSPIZA MELODIA
08/09-1696 SONG SPARROWS, LEARNING, BIRD SONGS, BRAIN, LANGUAGE, MELOSPIZA MELODIA
08/09-0568 SONG STRUCTURE, THRYOTHORUS MODESTUS, PLAIN WREN, DUETTING, REPERTOIRE SHARING, BIRD SONG
08/09-1508 SONIC HEDGEHOG GENE, MITOGENS, NEUROGENESIS, HEDGEHOG SIGNALING, EMBRYONIC STEM CELLS, STEM CELLS
08/09-0973 SONIC HEDGEHOG GENE, SNAKE FANGS, EVOLUTION, EMBRYONIC DEVELOPMENT, INVERTEBRATE EVOLUTION, FANG EVOLUTION
08/09-2327 SONIC HEDGEHOG GENE, EMBRYONIC STEM CELLS, CORTICOGENESIS, CEREBRAL CORTEX, BRAIN, CELL DIFFERENTIATION
08/09-1100 SONORAN DESERT, BOOK REVIEW, ANTHROPOLOGY, CONSERVATION, DESERT ECOSYSTEMS, CALIFORNIA, MOJAVE DESERT, GREAT BASIN
08/09-1743 SOOT, AEROSOLS, SULFURIC ACID, HYGROSCOPICITY, PARTICLE OPTICAL PROPERTIES, ATMOSPHERIC PROCESSING
08/09-1401 SOOTY SHEARWATERS, SATELLITE TRACKING, TRACKING BIRD MIGRATIONS, MIGRATORY BIRDS, BIRD MIGRATION
08/09-1558 SORE THROAT, GROUP A STREPTOCOCCUS, MICROBIOLOGY, PERITONSILLAR ABSCESSES, THROAT INFECTIONS
08/09-0290 SOREX PALUSTRIS, WATER SHREWS, PREDATION, PREY CAPTURE, AQUATIC FORAGING, MAMMAL BEHAVIOR
08/09-1419 SOTALIA GUIANENSIS, PHOTO-IDENTIFICATION, ASSOCIATION INDICES, SOCIAL ORGANIZATION, MARINE TUCUXI DOLPHINS, BRAZIL, MAMMALIAN BEHAVIOR, DOLPHIN RELATIONSHIPS
08/09-0256 SOUND, AUDITORY ILLUSION, PERCEPTUAL ILLUSION, BRAIN, MUSIC, EARDRUM
08/09-0243 SOUND CLARITY, CARINA, OTOLOGICS, DEAFNESS, COCHLEAR IMPLANTS, HEARING AIDS
08/09-1208 SOUND ORGANIZATION, PERCEPTUAL AUDITORY ORGANIZATION, AUDITORY SYSTEM, HUMAN AUDITORY SYSTEM, STREAMING AUDITORY INFORMATION
08/09-2156 SOUND PERCEPTION, AUDITORY PROCESSING, VENTRAL COCHLEAR NUCLEUS, BRAIN, HEARING
08/09-0786 SOUND PERCEPTION, MUSICAL CHORDS, HARMONY, PSYCHOACOUSTICS, EMOTIONAL RESPONSE
08/09-0255 SOUND RECOGNITION, RHYTHM, PRIMATES, HUMANS, MUSIC, FISH, BIRDS
08/09-1135 SOUTH AFRICA, SWAZILAND, FYNBOS PLANTS, UNGULATE MAMMALS, AFRICAN FAUNA
08/09-1367 SOUTH AMERICA, FOOD RESOURCES, MEDICINE RESOURCES, HUMAN MIGRATIONS, MONTE VERDE, SEAWEED
08/09-1456 SOUTH AMERICA, SPECIES RICHNESS, YUNGAS FORESTS, ANDEAN TROPICAL FOREST MAMMALS, HABITAT PENINSULAS
08/09-1255 SOUTH AMERICA, INDIA, MADAGASCAR, CERATOPHRYINAE, LATE CRETACEOUS, HORNED FROGS
08/09-0603 SOUTH AMERICA, MESOAMERICA, SPECIES DISTRIBUTIONS, AVIFAUNAS, NEOTROPICAL MONTANE FORESTS, BIRD BIODIVERSITY
08/09-1928 SOUTH AMERICAN PASSERINE BIRDS, HYBRIDIZATION ZONES, SPECIES BOUNDARY LIMITS, EPAULET ORIOLE, ICTERUS SPECIES, MORICHE ORIOLE, PLUMAGE VARIATION
08/09-2228 SOUTH AMERICAN SEA LIONS, SEA LIONS, OTARIA FLAVESCENS, PATAGONIAN SEA LIONS, BREEDING COLONIES, SOCIAL COMPOSITION
08/09-0087 SOUTH ASIA, CROP PRODUCTION, AGRICULTURAL ADAPTATIONS, CLIMATE CHANGE MODELS, FOOD SECURITY, SOUTHERN AFRICA, AGRICULTURE
08/09-1184 SOUTH ATLANTIC BIGHT, CONTINENTAL SHELF REEFS, SESSILE MARINE INVERTEBRATE HABITATS, IRCINIA CAMPANA, MURICEA PENDULA, STINKER SPONGE, SPINY SEA FAN
08/09-1976 SOUTH CAROLINA, SANTEE BASIN, WATERSHEDS, ECOSYSTEM DESTRUCTION, HYDROPOWER

08/09-1417 SOUTH CAROLINA, CANIS LATRANS, COYOTES, SCATS, DIET, MAMMAL PREY, FOOD HABITS

08/09-1154 SOUTH CAROLINA HURRICANE RECORD, STORM DEPOSITS, HURRICANE PROXY RECORD, BIOTURBATION , MARSH SEDIMENT LAYERS, SEDIMENT LAYERS, FORAMINIFERA TRANSPORT

08/09-1713 SOUTH CHINA TIGERS, CHINA, CONSERVATION, QUAN/LI, BRAY/STUART, PANTHERA TIGRIS AMOYENSIS

08/09-0621 SOUTHEAST ASIA, HABITAT CONSERVATION, DUGONG DUGON, MARINE MAMMALS, CAMBODIA, PHU QUOC ISLAND

08/09-0087 SOUTHERN AFRICA, SOUTH ASIA, CROP PRODUCTION, AGRICULTURAL ADAPTATIONS, CLIMATE CHANGE MODELS, FOOD SECURITY, AGRICULTURE

08/09-0868 SOUTHERN CALIFORNIA, SANTA ROSA MOUNTAINS, PLANT DISTRIBUTION SHIFTS, CLIMATE CHANGE, GLOBAL WARMING

08/09-2219 SOUTHERN ELEPHANT SEAL, MIROUNGA LEONINA, MATING, SOUTH GEORGIA ISLAND, SEAL HAREMS, BEACHMASTERS

08/09-2212 SOUTHERN FLYING SQUIRRELS, FOOD-HOARDING, GROUP-NESTING, GLAUCOMYS VOLANS, SPATIAL MEMORY, ANIMAL BEHAVIOR

08/09-1250 SOUTHERN HEMISPHERE, PATTERN-SPOTTING METHODS, BIOGEOGRAPHICAL HISTORIES, SPECIES DISPERSAL PATTERNS, VICARIANCE, GONDWANA, CONTINENT FORMATION

08/09-1409 SOUTHERN HOUSE MOSQUITOES, NORTHERN HOUSE MOSQUITO, CULEX PIPIENS PIPIENS, HOUSE MOSQUITO, WEST NILE VIRUS, DISEASE TRANSMISSION

08/09-1146 SOUTHERN HOUSE MOSQUITOES, CULEX QUINQUEFASCIATUS, OLFACTION, INSECT REPELLENTS, DEET, DIETHYL-3-METHYLBENZAMIDE, LACTIC ACID

08/09-0869 SOUTHERN OCEAN, MIROUNGA LEONINA, ELEPHANT SEALS, ANTARCTICA, SEA ICE, OCEAN-OBSERVING SYSTEMS

08/09-2001 SOUTHERN OCEAN, PENGUINS, MARINE SENTINEL SPECIES, PATAGONIAN PENGUINS, CLIMATE CHANGE, SPHENISCUS MAGELLANICUS

08/09-2285 SOUTHERN PENINSULAR MALAYSIA, ENDEMISM, CONSERVATION, BIODIVERSITY, MALAYSIA, HERPETOFAUNA

08/09-2219 SOUTH GEORGIA ISLAND, MATING, MIROUNGA LEONINA, SOUTHERN ELEPHANT SEAL, SEAL HAREMS, BEACHMASTERS

08/09-0864 SOUTH PACIFIC GYRE, ENDANGERED SPECIES, POPULATION DECLINE, DERMOCHELYS CORIACEA, CONSERVATION, LEATHERBACK TURTLES, CHLOROPHYLL-A, MIGRATION CORRIDORS

08/09-0415 SOUTH PACIFIC ISLANDS COLONIZATION, HUMAN MIGRATION, MADEIRA ARCHIPELAGO, ARCHAEOLOGICAL RESEARCH

08/09-1164 SOUTH POLE CLIMATE, MARCOBAENIDAE, FRESHWATER TURTLES, CHAMPOSAURS, ARCTIC OCEAN, ANTARCTICA

08/09-0857 SOUTHWESTERN UNITED STATES, JAGUAR CONSERVATION, UNITED STATES BODERLANDS REGION, RESIDENT JAGUAR POPULATION, PANTHERA ONCA

08/09-2306 SOX2, PLURIPOTENCY, STEM CELLS, HUMAN EMBRYONIC STEM CELLS, CELL SELF-RENEWAL

08/09-0822 SOYBEANS, CORN, WHEAT, RICE, BOOK REVIEW, CROP BIODIVERSITY, AGRICULTURE, PLANT BIODIVERSITY, TRANSGENICS, GENETICS

08/09-0874 SOYBEANS, DIABROTICA VIRGIFERA VIRGIFERA, POPILLIA JAPONICA, PLANT DEFENSE, CARBON DIOXIDE, GLYCINE MAX, INVASIVE INSECTS, ANTHROPOGENIC CHANGES

08/09-2383 SOY EXTRACT, CANCER PREVENTION, GENISTEIN, ANTITUMOR ACTIVITY, DIET, GLYCINE MAX

08/09-2163 SPACE, TIME, PHILOSOPHY, GEOMETRY, PERCEPTION, EUCLID, GALILEO, NEWTON/SIR ISAAC

08/09-1488 SPADEFOOT TOADS, SPEA INTERMONTANA, GREAT BASIN SPADEFOOT TOADS, TOAD DIET, AMPHIBIAN DIET

08/09-1120 SPADEFOOT TOADS, LARVAL CANNIBALISM, POLYPHENISM, SPEA INTERMONTANA, OOPHAGY, TOAD BEHAVIOR

08/09-0150 SPAIN, LARVAL SHELLS, HELCIONELLIDAE, EARLY CAMBRIAN MOLLUSKS, MOLLUSK EVOLUTION

08/09-0282 SPALAX EHRENBERGI, VASCULAR ENDOTHELIAL GROWTH FACTOR RECEPTOR 2, CLONING, RATTUS, HYPOXIA, MOLE RATS, GENE EXPRESSION, RIBONUCLEIC ACID (RNA)

08/09-1647 SPANISH EXPLORATIONS, WILDFLOWERS, CALIFORNIA, INVASIVE SPECIES, BOOK REVIEW, FLORAL HISTORY, ENVIRONMENTAL CHANGES

08/09-0791 SPARKLING MINERAL WATER, MEDICINAL WATER, EFFERVESCENT WATER, CARBONATED WATER, NATURAL SPRINGS

08/09-1103 SPATIAL HEARING, PASSIVE LISTENING, SONAR JAMMING, FLIGHT, EPTESICUS FUSCUS, BAT BEHAVIOR, ECHOLOCATION, ACOUSTIC SIGNALS

08/09-2075 SPATIAL LEARNING, PLACE CELLS, HIPPOCAMPUS, DORSOVENTRAL AXIS, PYRAMIDAL CELLS, BRAIN

08/09-2212 SPATIAL MEMORY, GLAUCOMYS VOLANS, SOUTHERN FLYING SQUIRRELS, FOOD-HOARDING, GROUP-NESTING, ANIMAL BEHAVIOR

08/09-2054 SPATIAL ORIENTATION MEMORY, DROSOPHILA MELANOGASTER, FRUIT FLIES, S6KII, MEMORY, BRAIN

08/09-1144 SPATIAL ORIENTATIONS, MAGNETORECEPTION, GRAZING BEHAVIOR, DEER GRAZING, CATTLE GRAZING, MAGNETIC ALIGNMENTS, ANIMAL BEHAVIOR

08/09-0880 SPATIAL SCALE DIVERSITY, REEF FISH, CORAL REEF BIODIVERSITY, MESOAMERICAN BARRIER REEF SYSTEM, ADDITIVE DIVERSITY PARTITIONING, BIODIVERSITY LOSS

08/09-2283 SPATIAL SCALE EFFECTS, FALLOW DEER, HERBIVORY, TANNINS, PLANT ASSOCIATIONAL DEFENSES, DAMA DAMA

08/09-2248 SPATIAL SELF-ORGANIZATION, BLUE MUSSELS, MYTILUS EDULIS, MUSSEL BEDS, MARINE ECOSYSTEMS, ECOSYSTEM STRUCTURE

08/09-2052 SPATIOTEMPORAL OBJECT CONTINUITY, VISUAL CORTEX, OBJECT PERSISTENCE, BRAIN, COGNITION

08/09-1488 SPEA INTERMONTANA, GREAT BASIN SPADEFOOT TOADS, SPADEFOOT TOADS, TOAD DIET, AMPHIBIAN DIET

08/09-1120 SPEA INTERMONTANA, SPADEFOOT TOADS, LARVAL CANNIBALISM, POLYPHENISM, OOPHAGY, TOAD BEHAVIOR

08/09-0369 SPEAR GUNS, FISHING GEAR, REEF DAMAGE, MODERN FISHING METHODS, CORAL REEF DETERIORATION

08/09-0096 SPECIAL AT-RICH SEQUENCE BINDING 1, NUCLEAR PROTEINS, GENE EXPRESSION, METASTASIS, TUMOR GROWTH, CANCER/BREAST, MALIGNANT TUMOR DYNAMICS, SATB1 PROTEIN

08/09-1980 SPECIATION, LAKE VICTORIA, CICHLID FISH, SENSORY DRIVE, EVOLUTION, REPRODUCTIVE ISOLATION

08/09-0710 SPECIATION, POPULATION GENETICS, GLACIAL ERA, PLANT DISTRIBUTIONS, HEDYOTIS STRIGULOSA

08/09-1247 SPECIATION, CHROMOSOMAL ABNORMALITIES, PLANT EVOLUTION, RAPID SPECIES FORMATION, POLYPLOIDY

08/09-0984 SPECIATION, HAWKMOTH POLLINATION, HUMMINGBIRD POLLINATION, PLANT SPECIATION, POLLINATOR SHIFTS, IPOMOPSIS

08/09-0701 SPECIATION, CLADOGENESIS, BIRD EVOLUTION, ADAPTIVE RADIATION, REPRODUCTIVE ISOLATION

08/09-0008 SPECIATION, SEXUAL SELECTION, REPRODUCTIVE ISOLATION, ANTBIRDS, THAMNOPHILIDAE, DICHROMATISM, BIRD SPECIATION

08/09-0692 SPECIATION, ALLOPATRIC SPECIATION, FLIGHTLESS LEAF BEETLES, CHRYSOLINA ANGUSTICOLLIS, BEETLE DISTRIBUTION

08/09-2088 SPECIATION, BRAIN SIZE, BEHAVIORAL DRIVE THEORY, COGNITIVE SKILLS, EXTINCTION RISK, EVOLUTIONARY DYNAMICS, BIRD EVOLUTION

08/09-1924 SPECIATION, CONSERVATION BIOLOGY, BIODIVERSITY, ECOLOGICAL SYSTEMS, BOOK REVIEW, POPULATION AND ENVIRONMENT

08/09-0592 SPECIATION, POSTZYGOTIC ISOLATION, FOOD-DECEPTIVE ORCHIDS, HYBRIDIZATION BARRIERS, ORCHID HYBRIDIZATION, REPRODUCTIVE ISOLATION

08/09-0567 SPECIATION, MIMETIC BUTTERFLIES, HELICONIUS MELPOMENE, BUTTERFLY COLOR PATTERNS, ECOLOGICAL ADAPTATION

08/09-0867 SPECIATION, INDO-AUSTRALIAN ARCHIPELAGO, ENDEMISM, CORAL REEFS, BIODIVERSITY, EXTINCTION, STOMATOPODS, LIFE HISTORIES

08/09-0693 SPECIATION EVENTS, NYCTIMENE BATS, FRUIT BATS, AUSTRALO-PAPUAN TUBE-NOSED FRUIT BATS, EASTERN INDONESIA ISLANDS, BAT EVOLUTION

08/09-0547 SPECIES ABUNDANCE, MUSSEL ECOLOGY, UNIONOIDEA, FRESHWATER MUSSELS, POPULATION DISTRIBUTION, BOOK REVIEW

08/09-0872 SPECIES ABUNDANCE, POPULATION SIZE, PRECIPITATION EFFECTS, RODENT POPULATIONS, CALIFORNIA, SEMIARID HABITATS

08/09-1712 SPECIES-AREA RELATIONSHIPS, BIODIVERSITY HOTSPOTS, CONSERVATION BIOLOGY, ECOREGIONS, POWER-LAW MODELS

08/09-1928 SPECIES BOUNDARY LIMITS, HYBRIDIZATION ZONES, SOUTH AMERICAN PASSERINE BIRDS, EPAULET ORIOLE, ICTERUS SPECIES, MORICHE ORIOLE, PLUMAGE VARIATION

08/09-1379 SPECIES COEVOLUTION, MITE-WASP RELATIONSHIP, ENSLINIELLA PARASITICA MITES, ALLODYNERUS DELPHINALIS WASPS, HOST-PARASITE INTERACTIONS, ACARINARIA, MUTUALISM

08/09-1726 SPECIES COEXISTENCE, STREAM BENTHOS, BIODIVERSITY, NICHE THEORY, DIATOMS, RESOURCE LIMITING

08/09-1449 SPECIES COMPETITION, POUTERIA RETICULATA, MATISIA CORDATA, BROSIMUM ALICASTRUM, NEOTROPICAL RAINFORESTS, TREE SEEDLING COMPETITION, FOREST REGENERATION

08/09-1147 SPECIES CONSERVATION, CLIMATE MAPS, GLOBAL WARMING, CLIMATE MODELS, CLIMATE PREDICTION

08/09-1741 SPECIES CONSERVATION, BIRDFAIR, ENDANGERED SPECIES, EXTINCTION PREVENTION, WILDLIFE MANAGEMENT

08/09-0884 SPECIES CONSERVATION, MADAGASCAR, BIODIVERSITY HOTSPOTS, MULTI-TAXONOMIC APPROACHES, CONSERVATION STRATEGIES

08/09-0862 SPECIES CONSERVATION, MIGRATORY ANIMALS, ANIMAL MIGRATION, POPULATION DECLINES, HABITAT LOSS, BREEDING

08/09-1161 SPECIES CONSERVATION, MADAGASCAR, AMPHIBIAN MEGADIVERSITY, FROGS, BIODIVERSITY, CONSERVATION STRATEGIES

08/09-0863 SPECIES CONSERVATION, SAIGA TATARICA MONGOLICA, MONGOLIAN SAIGA, ANIMAL MIGRATION, MIGRATION CORRIDORS, ENDANGERED SPECIES, SHARGA NATURE RESERVE

08/09-1986 SPECIES CONSERVATION, OVERFISHING, ONCORHYNCHUS TSHAWYTSCHA, CHINOOKS, FISH POPULATION DECLINE, SALMON

08/09-1981 SPECIES CONSERVATION, CROCODYLUS ACUTUS, FLORIDA, ENDANGERED SPECIES, AMERICAN CROCODILE

08/09-2244 SPECIES COOPERATION, CLEANER WRASSES, ECTOPARASITES, LABROIDES DIMIDIATUS, SERVICE QUALITY, PRISONER'S DILEMMA

08/09-0296 SPECIES DELINEATION, GENOMICS, MOLECULAR PHYLOGENY, TAXONOMIC MISCLASSIFICATION, HERPETOLOGY, SYSTEMATICS

08/09-2342 SPECIES DISPERSAL, PHYLOGEOGRAPHY, BIRD DIVERSIFICATION, PHILIPPINE ISLANDS, TROPICAL ISLAND COLONIZATION

08/09-1250 SPECIES DISPERSAL PATTERNS, VICARIANCE, GONDWANA, BIOGEOGRAPHICAL HISTORIES, PATTERN-SPOTTING METHODS, SOUTHERN HEMISPHERE, CONTINENT FORMATION

08/09-0374 SPECIES DISTRIBUTION, HOTSPOTS, BIODIVERSITY HOTSPOTS, OCEAN BIODIVERSITY HOTSPOTS, LONGLINE FISHING

08/09-1975 SPECIES DISTRIBUTION, CLIMATE ENVELOPES, BIRDS, EUROPE, GLOBAL WARMING

08/09-0871 SPECIES DISTRIBUTION, CLIMATE CHANGE, AMERICAN PIKA, OCHOTONA PRINCEPS, LOW ELEVATION, GREAT BASIN, NEVADA, POPULATION STUDIES

08/09-1737 SPECIES DISTRIBUTION, GLOBAL WARMING, CLIMATE CHANGE, PLANT ELEVATION CHANGES, EUROPE

08/09-0603 SPECIES DISTRIBUTION, AVIFAUNAS, NEOTROPICAL MONTANE FORESTS, MESOAMERICA, SOUTH AMERICA, BIRD BIODIVERSITY

08/09-0904 SPECIES DISTRIBUTION, NICHE DYNAMICS, CLIMATE CHANGE, BIOTIC INTERACTIONS

08/09-1244 SPECIES DIVERGENCE, LAKE VICTORIA, HAPLOCHROMINE CICHLIDS, PARASITE LOADS, PUNDAMILIA, SEXUAL SELECTION
08/09-0412 SPECIES DIVERSITY, OSTRACODA, DEEP-SEA ECOSYSTEMS COLLAPSE, CLIMATE CHANGE, PALEOCEANOGRAPHY, BENTHIC COMMUNITIES
08/09-1253 SPECIES DIVERSITY, EVOLUTION, DEOXYRIBONUCLEIC ACID (DNA), GENETIC SWITCHES, GENE PATTERNING
08/09-1200 SPECIES DIVERSITY, FRUIT FLIES, NEOTROPICS, GEOGRAPHIC DISTRIBUTIONS, BLEPHARONEURA
08/09-0715 SPECIES DIVERSITY, MARINE INVERTEBRATES, EVOLUTION, FOSSILS, GEOLOGIC RECORD
08/09-0599 SPECIES DIVERSITY, ARCHAEA, BACTERIA, MICROBIAL COMMUNITIES, OCEAN CRUST
08/09-1717 SPECIES DIVERSITY, WASPS, APHIDS, NICHE PARTITIONING, PARASITISM, RESOURCE PARTITIONING
08/09-1471 SPECIES DIVERSITY, BIOGEOGRAPHIC UNITS, CONSERVATION, ECOREGIONS, FRESHWATER ECOSYSTEMS, MAPPING BIOGEOGRAPHICAL REGIONS
08/09-1719 SPECIES DIVERSITY, MAMMAL RANGES, CLIMATE CHANGE, YOSEMITE NATIONAL PARK, ELEVATION GRADIENTS
08/09-0972 SPECIES DIVERSITY, EVOLUTIONARY FAUNA, MASS EXTINCTIONS, FOSSIL RECORDS, EXTINCTION SELECTIVITY, MARINE SEDIMENTS
08/09-0708 SPECIES DIVERSITY, REEF DEVELOPMENT, CORAL REEFS, MARINE ECOSYSTEM EVOLUTION, SCLERACTINIAN CORALS
08/09-2471 SPECIES EXTINCTION, OVERFISHING, YANGTZE RIVER DOLPHIN, BOOK REVIEW, DOLPHIN EXTINCTIONS, ENDANGERED SPECIES, CHINA
08/09-0380 SPECIES EXTINCTION, WILDLIFE LOSS, RANGE LIMITATIONS, GLOBAL WARMING, HABITAT LOSS, CLIMATE CHANGE, NICHE SPECIES
08/09-1264 SPECIES EXTINCTION PROBABILITY, EXTINCTION, PRIMARY EXTINCTIONS, SECONDARY EXTINCTIONS, TROPHIC DIVERSITY
08/09-1192 SPECIES FITNESS, THERMAL TOLERANCE, ECTOTHERMS, GLOBAL WARMING, CLIMATE CHANGE, TROPICAL SPECIES
08/09-1142 SPECIES INTERACTIONS, GLOBAL WARMING, HERBIVORY, CLIMATE CHANGE, PLANT COMMUNITIES, MUSKOXEN, CARIBOU, CATERPILLARS, ECOSYSTEM RESPONSE
08/09-0359 SPECIES INTERACTIONS, PLANKTON COMMUNITIES, CHAOS, FOOD WEBS, LYAPUNOV EXPONENT
08/09-0361 SPECIES INTERACTIONS, HERBIVORES, RESOURCE QUALITY, FOOD WEBS, PARASITOIDS, BRASSICA OLERACEA, APHIDS, PREDATOR-PREY INTERACTIONS
08/09-1809 SPECIES INVASIONS, EXTINCTION RATE, BIODIVERSITY, EXOTIC SPECIES, ISLAND BIODIVERSITY, PLANT EXTINCTIONS
08/09-1174 SPECIES INVASIONS, GLOBAL WARMING EFFECTS, INVASIVE SPECIES MANAGEMENT, CLIMATE CHANGE, ECOLOGICAL SYSTEMS
08/09-0642 SPECIES INVENTORIES, VASCULAR PLANTS, MOUNT ST. HELENS, VOLCANIC CRATERS, WIND-DISPERSED PLANTS, PLANT RECOLONIZATION
08/09-0622 SPECIES LOSSES, GREATER YELLOWSTONE ECOSYSTEM, LEPUS TOWNSENDII, WHITE-TAILED JACK RABBIT, ECOLOGICAL BASELINES, UNDETECTED SPECIES LOSS
08/09-1810 SPECIES LOSS RATES, ARCHITECTURAL DIVERSITY, BIODIVERSITY LOSS, EVOLUTIONARY HISTORY LOSS, EXTINCTION RATES
08/09-0365 SPECIES MUTATIONS, EVOLUTIONARY MECHANISMS, STANDING VARIATION, HALDANE'S SIEVE, ENVIRONMENTAL ADAPTATION, POPULATION DYNAMICS
08/09-0434 SPECIES NAMING, TAXONOMY, BIOLOGICAL CONCEPT, LINNAEUS/CARL, MAYR/ERNST, PHYLOGENETICS
08/09-1724 SPECIES PERSISTENCE, GRASSLAND INFERTILITY, CLIMATE CHANGE, UNPRODUCTIVE ECOSYSTEMS, ENGLAND
08/09-2269 SPECIES REINTRODUCTION, ENDANGERED SPECIES, GRAY WOLF, CONSERVATION, CANIS LUPUS, NORTHERN UNITED STATES WILDLIFE
08/09-1984 SPECIES REINTRODUCTION PROGRAMS, SWIFT FOX, FORT PECK INDIAN RESERVATION, CONSERVATION, VULPES VELOX
08/09-0911 SPECIES RICHNESS, EVENNESS, AUSTRALIAN BIRDS, EVAPOTRANSPIRATION, BIODIVERSITY, BIRD COUNTS
08/09-1760 SPECIES RICHNESS, PLATE TECTONICS, INDO-AUSTRALIAN ARCHIPELAGO, MARINE BIOGEOGRAPHY, BIODIVERSITY HOTSPOTS
08/09-0873 SPECIES RICHNESS, NORTH AMERICAN SOUTHWEST, GEOGRAPHIC PATTERNS, GROUND-DWELLING ARTHROPODS, ECOREGION TRANSITIONS
08/09-1996 SPECIES RICHNESS, PLANT CHEMICAL SIGNATURES, TROPICAL FORESTS, BIOGEOCHEMICAL HETEROGENEITY, REMOTE SENSING
08/09-0633 SPECIES RICHNESS, NONNATIVE FISH SPECIES, INVASIVE FISH SPECIES, FISH SURVEYS, WILLAMETTE RIVER
08/09-1133 SPECIES RICHNESS, NEOTROPICAL RAINFOREST BATS, PHYLLOSTOMIDAE, BAT ASSEMBLAGES, FLORAL DIVERSITY PATTERNS
08/09-2267 SPECIES RICHNESS, AGRICULTURAL EXPANSIONS, OIL PALMS, DEFORESTATION, BIODIVERSITY, ELAEIS
08/09-0610 SPECIES RICHNESS, SCALE EFFECTS, ALTITUDINAL GRADIENTS, HUMAN IMPACTS, BIODIVERSITY, ELEVATION INFLUENCES
08/09-1718 SPECIES RICHNESS, TERRESTRIAL MAMMALS, MARINE MAMMALS, CONSERVATION STATUS, GEOGRAPHIC DISTRIBUTIONS
08/09-1456 SPECIES RICHNESS, SOUTH AMERICA, YUNGAS FORESTS, ANDEAN TROPICAL FOREST MAMMALS, HABITAT PENINSULAS
08/09-0366 SPECIES RICHNESS, ENDEMIC SPECIES, SNAILS, SLUGS, TERRESTRIAL GASTROPOD DIVERSITY, LOCAL ECOLOGICAL DIVERGENCE, ECOLOGICAL CANYON, ISRAEL, MICROCLIMATES
08/09-2298 SPECIES-SPECIFIC TRANSCRIPTION, GENE EXPRESSION, TRANSCRIPTION FACTORS, CHROMOSOME 21, MOUSE MODELS
08/09-2251 SPECIFIC CONDUCTIVITY, INVASIVE SPECIES, NEW ZEALAND MUD SNAIL, POTAMOPYRGUS ANTIPODARUM, UPPER OWENS RIVER, SNAIL GROWTH
08/09-1940 SPECIMEN HANDLING, TADPOLE HEALTH, NITRILE GLOVES, LATEX GLOVE, VINYL GLOVES, GLOVE TOXICITY
08/09-0378 SPECTRAL ANALYSIS, ENERGY DISSIPATION, COASTAL PLANNING, WAVE ENERGY, BED ROUGHNESS, CORAL REEF BED ROUGHNESS
08/09-0843 SPECTRAL REFLECTANCE, PHINTELLA VITTATA, JUMPING SPIDERS, SEXUAL DICHROMATISM, SALTICIDAE, ULTRAVIOLET VISION, COLOR MORPHS, SPIDER COLOR
08/09-2423 SPEECH, HUMAN VOICE, AUDITORY CORTEX, VOICE RECOGNITION, BRAIN
08/09-2461 SPEECH, LANGUAGE GENE, GENE FUNCTIONS, HUMAN LANGUAGE, EVOLUTIONARY ADVANTAGES, FOXP2 GENE
08/09-0152 SPEECH, MAMMALIAN EVOLUTION, FISH, HUMAN EVOLUTION, HICCUPS, EVOLUTIONARY LINKS, CHOKING, LARYNX
08/09-0407 SPEECH DISORDERS, INHERITED LANGUAGE DISORDERS, LEARNING DISABILITIES, GENE MUTATIONS, LONG-TERM DISABILITIES
08/09-1912 SPEECH PATTERNS, HUMAN BEHAVIOR, WORD ORDERS, LANGUAGE PROPERTIES, NONVERBAL GESTURES, COMMUNICATION
08/09-1053 SPEECH PERCEPTION, EVENT-RELATED POTENTIALS, SYLLABLES, INFANT SPEECH
08/09-0108 SPEECH PROCESSES, WORD RETRIEVAL, SEMANTICS, PHONOLOGY, TIP-OF-THE TONGUE STATE, MEMORY
08/09-2192 SPEECH PROCESSING, LANGUAGE DEVELOPMENT, NEWBORNS, ADULT CORTICAL LANGUAGE, BRAIN
08/09-1072 SPEECH PROSTHESIS, REAL-TIME SYNTHESIZED SPEECH, PARALYZED PATIENTS, BRAIN IMPLANTS, NEURAL IMPLANTS
08/09-1359 SPEECH RECOGNITION, PROSOPAGNOSIA, FUNCTIONAL MAGNETIC RESONANCE IMAGING (FMRI), AUDITORY SPEECH, HUMAN COMMUNICATION, BRAIN
08/09-1623 SPEECH STRUCTURES, LEARNING, NEWBORNS, LANGUAGE ACQUISITION, BRAIN, SPOKEN LANGUAGE LEARNING
08/09-1398 SPEED, RUNNING, CHEETAHS, OSTRICH, LIZARDS, ALBACORE, FLIGHTLESS BIRDS
08/09-1979 SPELEOGENESIS, NEW MEXICAN CAVES, HYPOGENIC SPELEOGENESIS, SEVEN RIVERS FORMATION, EVAPORITE KARST, COFFEE CAVE
08/09-0193 SPERM, CHILDREN'S DISEASES, FATHER'S INFLUENCE, FETAL DEVELOPMENT, PATERNAL IMPACTS, BIRTH DEFECTS
08/09-1239 SPERM, DROSOPHILA, REPRODUCTIVE ACCESSORY GLANDS, TESTIS, SEXUAL EVOLUTION, NONSPERM PRODUCING ORGANS, FRUIT FLIES
08/09-1544 SPERM AGING, BIRD REPRODUCTION, BLACK-LEGGED KITTIWAKE, RISSA TRIDACTYLA, PARENTAL FITNESS
08/09-0006 SPERMATOPHORES, SPOTTED SALAMANDER, SALAMANDER REPRODUCTION, INBREEDING, GENETIC COMPLEMENTATION, AMBLYSTOMA MACULATUM
08/09-1104 SPERM COMPETITION, ANISOGAMY, GAMETE PLASTICITY, ADAPTIVE MATERNAL EFFECTS, BROADCAST SPAWNERS, ASCIDIANS, STYELA PLICATA, SEA SQUIRTS
08/09-0124 SPERM COMPETITION, REPRODUCTIVE SUCCESS, SEXUAL SELECTION, FERTILIZATION SUCCESS
08/09-1702 SPERM MORPHOLOGY, STRONGYLOCENTROTUS DROEBACHIENSIS, SEA URCHINS, GEOGRAPHIC DISTRIBUTION, ACROSOMAL PROCESS
08/09-1669 SPERMOPHILUS COLUMBIANUS, COLUMBIAN GROUND SQUIRREL, COPULATION, MATING BEHAVIOR, PREDATION RISK, SQUIRREL BEHAVIOR
08/09-2233 SPERM PRODUCTION, COTURNIX COTURNIX JAPONICA, JAPANESE QUAIL, EPOXICONAZOLE, FUNGICIDE CONTAMINATION, TESTICULAR HISTOLOGY
08/09-2036 SPERM PROTEINS, MALE REPRODUCTIVE FITNESS, ACCESSORY GLAND PROTEINS, FRUIT FLIES, DROSOPHILA, SEMINAL FLUIDS
08/09-2198 SPERM WHALES, OCEANOGRAPHY, NATURAL HISTORY, HUMPBACK WHALES, WHALES, BOOK REVIEW, DOLPHINS
08/09-2001 SPHENISCUS MAGELLANICUS, CLIMATE CHANGE, PATAGONIAN PENGUINS, MARINE SENTINEL SPECIES, SOUTHERN OCEANS, PENGUINS
08/09-1517 SPHINX GENE, FRUIT FLIES, GENE DUPLICATIONS, CHIMERIC GENES, DROSOPHILA MELANOGASTER, COURTSHIP BEHAVIOR
08/09-0969 SPIDER ALTRUISM, STEGODYPHUS LINEATUS, SOCIAL SPIDERS, KIN SELECTION, COOPERATION BENEFITS
08/09-0843 SPIDER COLOR, COLOR MORPHS, ULTRAVIOLET VISION, SPECTRAL REFLECTANCE, PHINTELLA VITTATA, JUMPING SPIDERS, SEXUAL DICHROMATISM, SALTICIDAE
08/09-1132 SPIDER DIVERSIFICATION, CANARY ISLANDS, DYSDERA LANCEROTENSIS, EVOLUTIONARY DIVERSIFICATION, VOLCANIC ISLANDS, WOODLOUSE-HUNTER SPIDERS
08/09-1386 SPIDER-PLANT ASSOCIATIONS, JUMPING SPIDERS, PHYTOTELMATA, BROMELIADS, HOST AVAILABILITY, MICROHABITAT SELECTION
08/09-1130 SPIDERS, ANTS, ANTIPREDATOR BEHAVIOR, MIMICRY, ASIAN WEAVER ANTS, OECOPHYLLA SMARAGDINA, MYRMARACHNE ASSIMILIS, JUMPING SPIDERS, SALTICIDAE
08/09-0363 SPIDERS, ECOSYSTEM FUNCTIONS, GRASSLANDS, PREDATOR-PREY INTERACTIONS, PLANT COMPOSITIONS, GRASSHOPPERS
08/09-1358 SPIDERS, GARDEN SPIDERS, ARANEUS DIADEMATUS, RECOMBINANT PROTEINS, SILK PROTEINS
08/09-2201 SPIDERS, DISPERSAL, THERMAL CONDITIONS, ERIGONE ATRA, TEMPERATURE EFFECTS, JUVENILE SPIDER DEVELOPMENT
08/09-0891 SPIDERS, ARACHNIDS, BROWN RECLUSE, BLACK WIDOW, LOXOSCELES RECLUSA, LATRODECTUS, PREDATORY INVERTEBRATES
08/09-1658 SPIDERS, PREDATION RISKS, SELF-MADE SHELTERS, LIZARD PREDATION, POPULATION STABILITY
08/09-0550 SPIDER SILK, ARACHNIDA, PREDATORY ANIMALS, INVERTEBRATE BEHAVIOR, BOOK REVIEW, NATURAL HISTORY
08/09-2428 SPIDER SILK, DRAGLINE SILK, MATERIALS SCIENCE, ARTIFICIAL NERVE GRAFTS, SILK
08/09-1679 SPIDER VENOM, NUCLEAR MAGNETIC RESONANCE (NMR) SPECTROSCOPY, SULFATED NUCLEOSIDES, BROWN RECLUSE SPIDERS, LOXOSCELES RECLUSA, VENOM SCREENING
08/09-0859 SPILOGALE GRACILIS AMPHIALA, FOXES, COMPETITION, SKUNKS, SANTA CRUZ ISLAND, UROCYON LITTORALIS SANTACRUZAE, ISLAND CARNIVORES

08/09-0019 SPINACH-ASSOCIATED OUTBREAKS, ENTEROHEMORRHAGIC E. COLI, D-GALACTOSAMINE, N-ACETYL-D-GALACTOSAMINE, ESCHERICHIA COLI O157:H7, GENE MUTATION, BACTERIAL INFECTIONS, HUMAN HEALTH
08/09-2037 SPINAL CORD INJURY, EPENDYMAL CELLS, CELL DIFFERENTIATION, NEURAL STEM CELLS, SCAR FORMATION
08/09-0441 SPINAL DEFORMITY, CURVATURE OF THE SPINE, ADOLESCENT IDIOPATHIC SCOLIOSIS, BACK BRACING, SURGICAL CORRECTIONS
08/09-0737 SPINAL MUSCULAR ATROPHY, SURVIVAL OF MOTOR NEURONS PROTEIN, NEURODEGENERATIVE DISEASES, SMALL NUCLEAR RIBONUCLEOPROTEIN, RIBONUCLEIC ACID (RNA) METABOLISM
08/09-1571 SPINAL MUSCULAR ATROPHY, NEURODEGENERATIVE DISEASES, WERDNIG-HOFFMANN DISEASE, GENETIC DISEASES, CHILDREN'S HEALTH, GENE MANIPULATION
08/09-0747 SPINAL MUSCULAR ATROPHY, PLASTIN 3, SURVIVAL MOTOR NEURON 1, GENE MUTATIONS, NEUROMUSCULAR DISEASE, DISEASE SEVERITY
08/09-0492 SPINAL STENOSIS, LUMBAR SPINE PAIN, LOWER BACK PAIN, LAMINECTOMY, AGING
08/09-2402 SPINE, COMPRESSION FRACTURES, BONE FRACTURES, VERTEBRAL FRACTURES, OSTEOPOROSIS, WOMEN'S HEALTH
08/09-0182 SPINE, LUMBAR SPINAL STENOSIS, ACQUIRED DEGENERATIVE STENOSIS, BACK PAIN TREATMENT, NEUROGENIC CLAUDICATION
08/09-1184 SPINY SEA FAN, STINKER SPONGE, MURICEA PENDULA, IRCINIA CAMPANA, SESSILE MARINE INVERTEBRATE HABITATS, CONTINENTAL SHELF REEFS, SOUTH ATLANTIC BIGHT
08/09-0912 SPIROBACILLUS CIENKOWSKII, DAPHNIA DENTIFERA, METSCHNIKOWIA BICUSPIDATA, SELECTIVE PREDATION, PARASITE VIRULENCE, INFECTIOUS DISEASE OUTBREAKS, RAPID EVOLUTION
08/09-1943 SPIROCETALS, BETHYLID WASPS, VOLATILE CHEMICAL EMISSIONS, PARASITOID WASPS, SKATOLE, INSECT BEHAVIOR
08/09-1107 SPITTING, NAJA NIGRICOLLIS NIGRICOLLIS, BLACK-NECKED SPITTING COBRA, VENOM EXPENDITURE, SNAKES, BITING, EVENOMATION, COBRA
08/09-2142 SPLENDA, SUCRALOSE, ARTIFICIAL SWEETENERS, P-GLYCOPROTEIN, CYTOCHROME P-450, FECAL MICROFLORA
08/09-2377 SPLENECTOMY, CELL MEMBRANE PROTEINS, ABNORMAL ERYTHROCYTES, HEREDITARY SPHEROCYTOSIS, ANEMIA
08/09-1013 SPLENOMEGALY, ANEMIA, APOPTOSIS, ERYTHROCYTES, PHOSPHATIDYLSERINE EXPOSURE, CYCLIC GUANOSINE MONOPHOSPHATES
08/09-2178 SPLIT-BRAIN PATIENTS, BRAIN FUNCTION, HUMAN CONSCIOUSNESS, LEFT HEMISPHERE FUNCTIONS, RIGHT HEMISPHERE FUNCTIONS
08/09-1623 SPOKEN LANGUAGE LEARNING, BRAIN, SPEECH STRUCTURES, LEARNING, NEWBORNS, LANGUAGE ACQUISITION
08/09-2100 SPONGE DRESSING, TIE-OVER BOLSTER DRESSINGS, SOFT-TISSUE WOUNDS, PLASTIC SURGERY, SKIN GRAFTING
08/09-0917 SPONGE REEFS, GLASS SPONGES, MARINE ENVIRONMENT, REEF-BUILDING SPONGES, HEXACTINELLIDS
08/09-1709 SPONGES, TROCHOSPONGILLA LEIDII, FLORIDA, FRESHWATER SPONGES, GEMMULES, THESOCYTES
08/09-0037 SPONGE SYMBIOSIS, DESMAPSAMMA ANCHORATA, CORAL REEF SPONGES, MUTUALISM EXPLOITATION, IOTROCHOTA BIROTULATA, AMPHIMEDON COMPRESSA, APLYSINA FULVA
08/09-1460 SPORT FISHING, PREDATORY SPORT FISH, LARGEMOUTH BASS, MUSKELLUNGE, AQUATIC FOOD WEBS, FISH STOCKING
08/09-2133 SPORTS INJURIES, WOMEN'S HEALTH, KNEE INJURIES, ANTERIOR CRUCIATE LIGAMENT, GENDER DIFFERENCES
08/09-0249 SPORTS INJURIES, NATIONAL HOCKEY LEAGUE, HOCKEY INJURIES, BRAIN INJURIES, CONCUSSION, HEAD INJURIES
08/09-0009 SPOTTED HYENAS, HYENA BEHAVIOR, CROCUTA CROCUTA, AFRICAN PREDATORS, LAUGHING HYENAS, SOCIAL STRUCTURE, ANIMAL INTELLIGENCE
08/09-1700 SPOTTED HYENAS, CRANIAL MORPHOLOGY, BONE CRACKING, CROCUTA CROCUTA, SKULL PNEUMATIZATION, BITE BIOMECHANICS
08/09-2291 SPOTTED SALAMANDER, RANA SYLVATICA, WOOD FROG, POOL-BREEDING AMPHIBIAN DECLINE, AMBYSTOMA MACULATUM, HABITAT LOSS, EXTINCTION RISKS
08/09-0006 SPOTTED SALAMANDER, SPERMATOPHORES, SALAMANDER REPRODUCTION, INBREEDING, GENETIC COMPLEMENTATION, AMBLYSTOMA MACULATUM
08/09-2159 SPRAY DRYING, BEVERAGES, CAFFEINE, INSTANT COFFEE, FREEZE DRYING, COFFEE
08/09-0528 SPRAY MECHANISMS, PULSE COMBUSTION, BENZOQUINONE, BOMBARDIER BEETLES, MIMETICS, INSECT PROTECTION
08/09-1141 SPRING ARRIVAL, REPRODUCTIVE AGE, BREEDING, TERNS, STERNA HIRUNDO, RECRUITMENT, PROSPECTING
08/09-1459 SPRING-FED RIVERS, ICHETUCKNEE RIVER, FLORIDA, RIVERINE ECOSYSTEMS, SNAG INVERTEBRATE COMMUNITIES, AQUATIC INVERTEBRATES, STREAM ECOSYSTEMS
08/09-0925 SPRING FREEZE, FROST DAMAGE, EXTREME TEMPERATURE FLUCTUATIONS, CLIMATE CHANGE, PLANT PHENOLOGY
08/09-1121 SPRING PEEPERS, SARRACENIA PURPUREA, PITCHER PLANTS, PSEUDACRIS CRUCIFER, CARNIVOROUS PLANTS
08/09-1876 SPRINTING, BRAIN HEMISPHERES, MOVEMENT CONTROL, HUMAN RACING, REACTION TIME
08/09-1674 SPUTNICK VIRUS, CASTELLANII, PARASITIC VIRUSES, ACANTHAMOEBA POLYPHAGA MIMIVIRUS, MIMIVIRUSES, VIROPHAGES
08/09-1597 SPUTNIK DISEASE TREATMENT PROGRAM, MULTIDRUG-RESISTANT TUBERCULOSIS, MYCOBACTERIUM TUBERCULOSIS, RUSSIA, TUBERCULOSIS
08/09-2016 SQUAMATE PREDATION, SCELOPORUS OCCIDENTALIS, LIZARD TAIL MOVEMENTS, CAUDAL DISTRACTION, PREY CAPTURE TECHNIQUES, WESTERN FENCE LIZARD
08/09-0440 SQUAMIPINNES, INTRAMANDIBULAR JOINT, FISH BEHAVIOR, REEF FISH, CORAL REEF FISH, EVOLUTIONARY CONVERGENCE, JAW MORPHOLOGY
08/09-1032 SQUAMOUS CELL CARCINOMA, CANCER/SKIN, GENE EXPRESSION, MELANOMA, BASAL CELL CANCERS
08/09-2112 SQUAMOUS CELL CARCINOMA, P53 GENE MUTATIONS, TUMORS, CANCER/HEAD AND NECK, HUMAN PAPILLOMAVIRUS (HPV)
08/09-1491 SQUAMOUS CELL CARCINOMA, NUCLEAR FACTORS, ADHERENS JUNCTIONS, MITOSIS, INFLAMMATION, CANCER/SKIN, CADHERINS, CATENIN, P120
08/09-1297 SQUAMOUS CELL CARCINOMA, CANCER TREATMENT, MOLECULARLY TARGETED CHEMOTHERAPY, CANCER/HEAD AND NECK, TREATMENT OPTIONS
08/09-1669 SQUIRREL BEHAVIOR, PREDATION RISK, MATING BEHAVIOR, COPULATION, SPERMOPHILUS COLUMBIANUS, COLUMBIAN GROUND SQUIRREL
08/09-2340 SQUIRREL-TREE INTERACTIONS, TREE SQUIRRELS, COEVOLUTION, HERBIVORY, SEED DISPERSAL, ALBERT'S SQUIRREL, SCIURUS ALBERTI
08/09-2231 SRI LANKA, AGROCHEMICAL CONTAMINATION, DIAZINON, AMPHIBIAN DECLINES, PESTICIDE CONTAMINATION, BUFO MELANOSTICTUS, ASIAN COMMON TOAD
08/09-1479 SRI LANKA, BAR REEF SANCTUARY, MARINE PROTECTED AREAS, CETACEAN ABUNDANCE, CONSERVATION
08/09-0000 SSRI–SEE SELECTIVE SEROTONIN REUPTAKE INHIBITOR
08/09-0757 ST. JOHN'S WORT, ADOLESCENT HEALTH, CHILDREN'S HEALTH, ATTENTION-DEFICIT/HYPERACTIVITY DISORDER (ADHD), HYPERICUM PERFORATUM, ALTERNATIVE MEDICINE
08/09-1776 STABILIZING PROTEINS, DEOXYRIBONUCLEIC ACID (DNA) HAIRPINS, REPLICATION FORKS, GENOME INSTABILITIES, INVERTED REPEATS
08/09-1655 STABLE ISOTOPE ANALYSIS, PYGOSCELIS ADELIAE, ADELIE PENGUINS, EGGSHELL ANALYSIS, PENGUIN DIET VARIATION
08/09-1427 STAGE-SPECIFIC PREDATION, PREDATOR-PREY INTERACTIONS, EMERGENT FACILITATION, PREY STAGES, COMPETITION
08/09-2276 STAGHORN CORAL, ACROPORA CERVICORNIS, DRY TORTUGAS NATIONAL PARK, CORAL REEFS, FLORIDA, DAMSELFISH, REEF ECOLOGY
08/09-2281 STAIRSTEP MOSS, HYLOCOMIUM SPLENDENS, PLANT NUTRIENT UPTAKE, NITROGEN SOURCES, SNOWMELT, BOREAL FORESTS
08/09-1113 STAMINAL COLUMN EXSERTION, ECUADOR, INTERSPECIFIC VARIATION, FLOWER FORM VARIATION, BAT POLLINATORS, BURMEISTERA, POLLEN TRANSFER
08/09-0365 STANDING VARIATION, EVOLUTIONARY MECHANISMS, SPECIES MUTATIONS, HALDANE'S SIEVE, ENVIRONMENTAL ADAPTATION, POPULATION DYNAMICS
08/09-0819 STANFORD/RAY, AMATEUR PALEONTOLOGISTS, DINOSAUR FOOTPRINTS, FOSSILS, PALEONTOLOGISTS
08/09-0208 STAPHYLOCOCCUS AUREUS, HOSPITAL-RELATED INFECTIONS, ANTIBIOTICS, BACTERIAL INFECTIONS, METHICILLIN-RESISTANT STAPHYLOCOCCUS AUREUS (MRSA)
08/09-2374 STAPHYLOCOCCUS AUREUS, PERICARDITIS, INFECTIVE ENDOCARDITIS, CARDIAC TAMPONADE, HEART INFECTIONS
08/09-1661 STAPHYLOCOCCUS AUREUS, MENADIONE BIOSYNTHESIS, GENE EXPRESSION, ADENOSINE TRIPHOSPHATE (ATP) PRODUCTION, HEMIN
08/09-0156 STAPHYLOCOCCUS AUREUS, PIG FARMERS, METHICILLIN-RESISTANT STAPHYLOCOCCUS AUREUS (MRSA), CLONAL SEQUENCE TYPE 398, INFECTIOUS DISEASES
08/09-0031 STAPHYLOCOCCUS AUREUS, IRON-SULFUR PROTEINS, NEISSERIA GONORRHOEAE, DI-IRON PROTEINS, PATHOGENIC BACTERIA, REPAIR OF IRON CENTER (RIC) PROTEINS, IMMUNE SYSTEM EVASION
08/09-0308 STAPHYLOCOCCUS AUREUS, METHICILLIN-RESISTANT STAPHYLOCOCCUS AUREUS (MRSA), HUMAN COMMENSALS, ANTIBIOTIC RESISTANCE, BACTERIAL INFECTIONS
08/09-0301 STAPHYLOCOCCUS AUREUS, METAL CHELATION, BACTERIAL GROWTH, ABSCESSES, BACTERIAL INFECTIONS, CALPROTECTINS, IMMUNE SYSTEM
08/09-1353 STAPLED ALPHA-HELICES, PEPTIDE-BASED DRUGS, ALPHA-HELICES, PROTEIN THERAPEUTICS, DRUG DEVELOPMENT
08/09-1163 STARCH, CELLULOSIC ETHANOL, ALTERNATIVE FUELS, CORN BIOFUEL, ETHANOL, BIOFUELS
08/09-0242 STAR EVOLUTION, SUN, MOLYBDENUM, HYDROGEN, BIG BANG, HUMAN ATOMS
08/09-0861 STARFISH INFESTATIONS, PREDATORY STARFISH, GREAT BARRIER REEF, ACANTHASTER PLANCI, CROWN-OF-THORNS STARFISH
08/09-1680 STARTLE REFLEXES, SENSORY RECEPTORS, LOUISIANA CRAYFISH, TAILFLIP REFLEXES, PROCAMBARUS CLARKII, AXONAL CONDUCTION VELOCITY
08/09-2180 STARVATION, ANOREXIA NERVOSA, HUMAN BEHAVIOR, ADDICTION, GENETIC PREDISPOSITIONS, REWARD CIRCUITRY
08/09-0284 STARVATION RESISTANCE, BUTTERFLIES, LIFE SPAN, PHENOTYPIC PLASTICITY, BICYCLUS ANYNANA, LONGEVITY
08/09-0637 STATIC CHAMBER METHOD, DRY ICE EXPERIMENT, CARBON DIOXIDE, LENTIC ECOSYSTEMS, BOUNDARY LAYER EQUATIONS, LAKE CROCHE
08/09-1858 STATIN DRUGS, PENICILLIUM CITRINUM, HEART DISEASE, LOW-DENSITY LIPOPROTEIN (LDL), CHOLESTEROL BIOSYNTHESIS, MEVASTATIN, FUNGAL METABOLITES
08/09-0197 STATINS, CORONARY ARTERY BLOCKERS, STROKE PREVENTION, POSTOPERATIVE STROKES, CARDIOVASCULAR HEALTH
08/09-0782 STATINS, STENTING, ISCHEMIC STROKE, CAROTID ARTERY DISEASE, ENDARTERECTOMY, CARDIOVASCULAR DISEASE
08/09-2113 STATINS, SIMVASTATIN, EZETIMIBE, CANCER INCIDENCE, CLINICAL TRIALS
08/09-2155 STATISTICAL MODELING, BIOLOGICAL DATA MODELING, MAXIMUM LIKELIHOOD ESTIMATION, PROBABILISTIC MODELS, EXPECTATION MAXIMIZATION ALGORITHM
08/09-0000 STD–SEE SEXUALLY TRANSMITTED DISEASE
08/09-0969 STEGODYPHUS LINEATUS, SOCIAL SPIDERS, KIN SELECTION, COOPERATION BENEFITS, SPIDER ALTRUISM

08/09-0398 STEM CELL DERIVATION, BLASTOCYSTS, DISCARDED EMBRYOS, IN VITRO FERTILIZATION, HUMAN STEM CELLS, EMBRYONIC STEM CELLS, BIOTECHNOLOGY

08/09-1549 STEM CELL DIFFERENTIATION, CANCER STEM CELLS, CD105 STEM CELL MARKERS, RENAL CARCINOMAS, TUMOR-INITIATING CELLS, CANCER/KIDNEY

08/09-0381 STEM CELL DIVISION, DROSOPHILA, CELL DIVISION, PROTEIN SEGREGATION, DAUGHTER CELLS, SELF-RENEWAL, NEURAL PRECURSOR CELLS, MITOTIC SPINDLES

08/09-0937 STEM CELL DIVISION, DEVELOPMENTAL REGULATORS, REGENERATION, CELL DIFFERENTIATION, HEMATOPOIETIC STEM CELLS, TISSUE SELF-RENEWAL

08/09-0941 STEM CELL MARKERS, PROGENITOR CELLS, TRANSCRIPTOMES, HEMATOPOIETIC STEM CELLS, GENE EXPRESSION, CELL DIFFERENTIATION

08/09-0383 STEM CELL NICHES, TRANSCRIPTION FACTORS, AORTA-GONAD MESONEPHROS REGION, CELL BIOLOGY, HEMATOPOIETIC STEM CELLS

08/09-0684 STEM CELL QUIESCENCE, HAIR FOLLICLE BULGE NICHE, QUIESCENCE REGULATION, HAIR GROWTH, CYCLOSPORIN A, CALCINEURIN, CALCIUM SIGNALING, CDK4 PROTEIN, NFATC1 TRANSCRIPTION FACTOR

08/09-1923 STEM CELL RESEARCH, BIOETHICS, GENETICALLY MODIFIED CROPS, PHYSICIAN-ASSISTED SUICIDE, BOOK REVIEW

08/09-0107 STEM CELL RESEARCH, PARTHENOGENETIC EMBRYONIC STEM CELLS, RHESUS MONKEYS, EMBRYONIC STEM CELLS, TISSUE REPLACEMENT, DEGENERATIVE DISEASES

08/09-2102 STEM CELLS, CIS-REGULATORY ELEMENTS, GENE TRANSCRIPTION, EMBRYONIC STEM CELLS, NEURAL GENE TRANSCRIPTION

08/09-0536 STEM CELLS, PLACENTA, FETAL MEMBRANE CELLS, HEMATOPOIETIC CELLS, REGENERATIVE MEDICINE

08/09-0998 STEM CELLS, PULMONARY HYPERTENSION, BONE MARROW-DERIVED CELLS, MONOCROTALINE, CARDIAC HYPERTROPHY, TISSUE REPAIR, PROGENITOR CELLS

08/09-0451 STEM CELLS, CANCER/BREAST, CELL FATE, BRCA1 GENE, ESTROGEN RECEPTORS, MAMMARY CELLS

08/09-0934 STEM CELLS, PITUITARY GLAND, NESTIN, TUMOR CELLS, CELL SELF-DUPLICATION, TISSUE MAINTENANCE

08/09-1338 STEM CELLS, PLURIPOTENCY, EMBRYONIC STEM CELLS, CHROMATIN, CELL DIFFERENTIATION

08/09-0399 STEM CELLS, EMBRYONIC STEM CELLS, RETINAL PIGMENT EPITHELIAL CELLS, PHOTORECEPTOR GENERATION, NOTCH SIGNALING PATHWAY, OCULAR DISEASES, EYE HEALTH

08/09-1509 STEM CELLS, HEMATOPOIETIC STEM CELLS, WNT SIGNALING, TISSUE REGENERATION, BONE MARROW MICROENVIRONMENT

08/09-0116 STEM CELLS, EMBRYONIC STEM CELLS, TRANSCRIPTION FACTORS, PLURIPOTENCY, CELL REPROGRAMMING, SOMATIC CELLS

08/09-0257 STEM CELLS, HEART REGENERATION, CARDIAC DISEASES, STEM CELL THERAPY, MYOCARDIAL INFARCTION

08/09-1339 STEM CELLS, GENETIC REPROGRAMMING, METHYLATION, INDUCED PLURIPOTENT STEM CELLS, REPROGRAMMING ADULT CELLS, EMBRYONIC STEM CELLS

08/09-1510 STEM CELLS, OLFACTORY SYSTEM, MULTIPOTENT PROGENITOR CELLS, HORIZONTAL BASAL CELLS, TISSUE REGENERATION

08/09-0179 STEM CELLS, HEART FAILURE, MYOCARDIAL INFARCTION, BONE MARROW, PROGENITOR CELLS

08/09-1582 STEM CELLS, DUODENAL ADENOMAS, PANETH CELLS, CELL TURNOVER, CANCER/INTESTINAL

08/09-0450 STEM CELLS, MYOCARDIAL REGENERATION, BLOOD FLOW, CORONARY ARTERIES, CARDIAC PROGENITOR CELLS

08/09-1797 STEM CELLS, CHEMICAL MODULATORS, CELL DIFFERENTIATION, PROTEIN KINASE INHIBITORS, REGENERATION THERAPY

08/09-2314 STEM CELLS, DIFFERENTIATION, PLURIPOTENCY, ADULT STEM CELLS, MULTIPOTENT ADULT GERMLINE STEM CELLS, NEURONS, GLIAL CELLS

08/09-0663 STEM CELLS, ADULT CELLS, BETA CELLS, EPITHELIAL CELLS, PANCREATIC EXOCRINE CELLS, PLURIPOTENT CELLS, CELL REPROGRAMMING

08/09-2470 STEM CELLS, EMBRYONIC STEM CELLS, PLURIPOTENT STEM CELLS, HUMAN EMBRYONIC STEM CELLS, DRUG DEVELOPMENT

08/09-0474 STEM CELLS, CELL THERAPY, ADIPOSE-DERIVED STEM CELLS, CORNEAL TRANSPLANTS, TISSUE ENGINEERING, EYE TREATMENT

08/09-2306 STEM CELLS, HUMAN EMBRYONIC STEM CELLS, PLURIPOTENCY, SOX2, CELL SELF-RENEWAL

08/09-0384 STEM CELLS, AGING, CANCER PATHWAYS, PATHOGENESIS, HEMATOPOIETIC STEM CELLS, TUMOR SUPPRESSOR PATHWAYS

08/09-1550 STEM CELLS, ULTRAVIOLET B RADIATION, CELL DEATH, CANCER/SKIN, PRE-MALIGNANT LESIONS, EPITHELIAL PROLIFERATIVE UNITS, FRONTIER MODEL

08/09-2305 STEM CELLS, SATELLITE CELLS, SKELETAL MUSCLE PRECURSORS, MUSCLE REGENERATION, MYOGENIC STEM CELL TRANSPLANTS

08/09-1508 STEM CELLS, EMBRYONIC STEM CELLS, HEDGEHOG SIGNALING, NEUROGENESIS, MITOGENS, SONIC HEDGEHOG GENE

08/09-1366 STEM CELLS, TISSUE REGENERATION, CELL IMAGING, FLUORESCENT IMAGING, REGENERATION, HOMEOSTATIS

08/09-0963 STEM CELLS, CHROMATIN-MODIFYING AGENTS, NEUROSPHERE CELLS, PLURIPOTENCY-ASSOCIATED GENES, GENE EXPRESSION

08/09-0106 STEM CELLS, MESENCHYMAL STROMAL CELLS, WHARTON'S JELLY CELLS, STROMAL CELLS

08/09-0544 STEM CELLS, EMBRYONIC STEM CELLS, ADULT STEM CELLS, HEMATOPOIETIC STEM CELLS, AUTOIMMUNE DISEASE TREATMENTS, CARDIOVASCULAR DISEASE TREATMENTS

08/09-0251 STEM CELLS, ADULT STEM CELLS, AGING, SELF-RENEWING STEM CELLS, DAUGHTER CELL, LIFE EXTENSION

08/09-0687 STEM CELL SELF-RENEWAL, EMBRYONIC STEM CELLS, PLURIPOTENCY, TRANSCRIPTION NETWORKS, CELL DIFFERENTIATION

08/09-1299 STEM CELL THERAPY, DIABETES TYPE 1, MESENCHYMAL STEM CELLS, IMMUNOMODULATORS, AUTOIMMUNE RESPONSE

08/09-0254 STEM CELL THERAPY, PLURIPOTENT STEM CELLS, EMBRYONIC STEM CELLS, SICKLE CELL DISEASE, ANEMIA

08/09-0257 STEM CELL THERAPY, CARDIAC DISEASES, HEART REGENERATION, STEM CELLS, MYOCARDIAL INFARCTION

08/09-0382 STEM CELL TRAFFICKING, ORGANOGENESIS, CELL MIGRATIONS, PRIMORDIAL GERM CELLS, HEMATOPOIETIC STEM CELLS, CELL-TO-CELL ADHESIONS, IMMUNE RESPONSES

08/09-2092 STEM-CELL TRANSPLANTATION, SINGLE NUCLEOTIDE POLYMORPHISMS, TOLL-LIKE RECEPTORS, ASPERGILLOSIS, CYTOMEGALOVIRUSES

08/09-1304 STEM CELL TRANSPLANTATION, CARDIOMYOCYTES, EMBRYONIC STEM CELLS, CARDIAC REPAIR THERAPIES, MYOCARDIAL INFARCTION

08/09-1292 STEM CELL TRANSPLANTATION, PERIPHERAL BLOOD STEM CELLS, TUMOR MARKERS, CANCER/TESTICULAR, HUMAN CHORIONIC GONADOTROPIN

08/09-0645 STEM CLIPPING, SEED PRODUCTION, MOWING, PHENOLOGY, TREFOIL, LOTUS UNIFOLIOLATUS VAR. HELLERI

08/09-1850 STENELLA COERULEOALBA, DOLPHINS, BRUCELLOSIS, ZOONOTIC DISEASES, BACTERIAL INFECTIONS

08/09-0782 STENTING, ISCHEMIC STROKE, CAROTID ARTERY DISEASE, STATINS, ENDARTERECTOMY, CARDIOVASCULAR DISEASE

08/09-0501 STENTS, BARE-METAL STENTS, IN-STENT THROMBOSIS, DRUG-ELUTING STENTS, CARDIAC SURGERY, HEART DISEASE, BLOOD CLOT FORMATION

08/09-2144 STENTS, VARIANT ANGINA, CHEST PAIN, CORONARY ARTERY DISEASE, ANGINA, MEDICATION THERAPY

08/09-1539 STEREOCILIA, GENE MUTATIONS, HEARING, HUMAN EVOLUTION, COMMUNICATION GENES

08/09-2459 STEREOTAXIS, CATHETER ABLATION, VENTRICULAR TACHYCARDIA, ATRIAL FIBRILLATION, ARRHYTHMIA TREATMENTS, ELECTROANATOMIC IMAGING

08/09-1348 STEREOTYPES, SOCIAL IDENTITY RESEARCH, COGNITIVE PROGRAMMING, SUCCESS PSYCHOLOGY

08/09-0138 STERILITY, GENOME STABILITY, EMBRYOGENESIS, GERM CELL PROLIFERATION, PHOSPHORYLATION, SEPARASE, CHROMOSOME ABNORMALITIES

08/09-1141 STERNA HIRUNDO, TERNS, BREEDING, REPRODUCTIVE AGE, SPRING ARRIVAL, RECRUITMENT, PROSPECTING

08/09-1563 STEROIDAL DRUGS, CANCER/BREAST, ESTROGEN RECEPTORS, AROMATASE INHIBITORS, NONSTEROIDAL DRUGS

08/09-2371 STEROID RECEPTOR COACTIVATOR 2, GLUCOSE-6-PHOSPHATASE, VON GIERKE'S DISEASE, FASTING, HEPATIC GLUCOSE

08/09-0222 STEROIDS, TESTOSTERONE, ILLEGAL DRUG USE, PERFORMANCE-ENHANCING DRUGS, EPITESTOSTERONE, LANDIS/FLOYD

08/09-0658 STEROL ACCUMULATION, HIGH-DENSITY LIPOPROTEINS (HDL), APOLIPOPROTEIN E, DESMOSTEROL, CHOLESTEROL TRANSPORT PROCESSES

08/09-1866 STEVIA, TRUVIA SWEETENER, NO-CALORIE SWEETENERS, CANCER RISK, DIETARY SUPPLEMENTS, SUGAR SUBSTITUTES

08/09-2122 STEVIA REBAUDIANA, REBAUDIOSIDES, DULCOSIDE, NONCALORIC SWEETNESS, FOOD ADDITIVES, SUGAR SUBSTITUTES

08/09-0371 STICKLEBACK FISH, ROACH FISH, NOISE EFFECTS ON FISH, WIND POWER GENERATION, HUMAN-GENERATED NOISE, FISH BEHAVIORAL RESPONSES, UNDERWATER NOISE

08/09-1323 STIMULANT USAGE, SLEEP DEPRIVATION, COGNITIVE ENHANCERS, MEMORY DRUGS, BRAIN STIMULATION

08/09-0291 STIMULUS RESPONSES, MECHANICAL ADAPTABILITY, TENSILE MODULI, DERMIS, POLYMER NANOCOMPOSITES, SEA CUCUMBERS, CUCUMARIA FRONDOSA

08/09-1656 STINGRAYS, TAIL SPINE MORPHOLOGY, EASTERN PACIFIC STINGRAYS, MYLIOBATIFORMES, SERRATIONS, UROTRYGON

08/09-1184 STINKER SPONGE, MURICEA PENDULA, IRCINIA CAMPANA, SESSILE MARINE INVERTEBRATE HABITATS, CONTINENTAL SHELF REEFS, SOUTH ATLANTIC BIGHT, SPINY SEA FAN

08/09-0569 STINT POPULATIONS, CALIDRIS TEMMINCKII, TEMMINICK'S STINTS, WADER BIRD, BIRD POPULATION DECLINES, ARCTIC BIRDS, MIGRATORY BIRDS

08/09-2065 STOCHASTIC GENE EXPRESSION, GENE CIRCUITS, NOISE, SINGLE-CELLED MOLECULES, PROTEIN EXPRESSION

08/09-0123 STOCHASTIC GENE EXPRESSION, MOLECULAR MEMORY, CELLULAR NOISE, GENE EXPRESSION, BURSTING

08/09-1820 STOCHASTIC MODELS, EXTINCTION RISKS, TRIBOLIUM CASTANEUM, RED FLOUR BEETLES, DEMOGRAPHIC HETEROGENEITY, SEX RATIOS

08/09-1631 STOICHIOMETRIC TRANSFORMATIONS, URANIUM CATALYSTS, CATALYSIS, RADIOACTIVE ELEMENT CHEMISTRY, ALKANE ACTIVATION

08/09-0000 STOMACH CANCER–SEE CANCER/STOMACH

08/09-0958 STOMATA, ARABIDOPSIS THALIANA, GUARD CELLS, SLOW ANION CHANNEL-ASSOCIATED 1, PLASMA MEMBRANE PROTEINS, ANION CHANNELS, GENE MUTATIONS, PLANT CELLS, LEAF EPIDERMIS

08/09-0867 STOMATOPODS, EXTINCTION, SPECIATION, INDO-AUSTRALIAN ARCHIPELAGO, ENDEMISM, CORAL REEFS, BIODIVERSITY, LIFE HISTORIES

08/09-2448 STONE CUTTING, HUNTER-GATHERERS, FERTILE CRESCENT, PREHISTORIC TEMPLES, GOBEKLI TEPE, TURKEY, URFA

08/09-0797 STONEHENGE, PREHISTORIC STRUCTURES, ASTRONOMICAL ALIGNMENTS, ANCIENT ASTRONOMERS, CELESTIAL OBSERVATIONS

08/09-1083 STONEHENGE, GREAT BRITAIN, NEOLITHIC, DURRINGTON WALLS, BURIAL GROUNDS

08/09-2467 STONEHENGE, BLUESTONES, PRESELI MOUNTAINS, NEOLITHIC STRUCTURES, ANCIENT MONUMENTS

08/09-2191 STOPES/MARIE, PALAEOBOTANY, CARBONIFEROUS COAL MEASURES, COAL BALLS, PTERIODOSPERMS

08/09-0245 STORED INFORMATION, BRAIN FUNCTION, AUTOBIOGRAPHICAL MEMORY RECALL, FORGETTING, HYPERTHYMESTIC SYNDROME, MEMORY

08/09-1154 STORM DEPOSITS, HURRICANE PROXY RECORD, SOUTH CAROLINA HURRICANE RECORD, BIOTURBATION , MARSH SEDIMENT LAYERS, SEDIMENT LAYERS, FORAMINIFERA TRANSPORT

08/09-1766 STORM EFFECTS, MARINE INVERTEBRATE MASS MORTALITIES, MOLLUSK STRANDINGS, ADELOMELON BRASILIANA, BUENOS AIRES, ARGENTINA, BLACK SNAILS

08/09-1182 STREAM ACIDIFICATION, EPISODIC RESPONSE PROJECT, ALUMINUM TOXICITY, BENTHIC ALGAE, PENNSYLVANIA STREAMS, ACIDIFICATION

08/09-1726 STREAM BENTHOS, BIODIVERSITY, SPECIES COEXISTENCE, NICHE THEORY, DIATOMS, RESOURCE LIMITING

08/09-1459 STREAM ECOSYSTEMS, AQUATIC INVERTEBRATES, SPRING-FED RIVERS, ICHETUCKNEE RIVER, FLORIDA, RIVERINE ECOSYSTEMS, SNAG INVERTEBRATE COMMUNITIES

08/09-0881 STREAM HABITATS, COTTUS CAROLINAE, BANDED SCULPIN, ORCONECTES PLACIDUS, BIGCLAW CRAYFISH, COMPETITION, CRAYFISH, FISH

08/09-1208 STREAMING AUDITORY INFORMATION, HUMAN AUDITORY SYSTEM, AUDITORY SYSTEM, PERCEPTUAL AUDITORY ORGANIZATION, SOUND ORGANIZATION

08/09-0892 STREAM RESTORATION, WATER QUALITY MONITORING, INVERTEBRATE HABITATS, AQUATIC INVERTEBRATES, FRESHWATER DEGRADATION, URBANIZATION EFFECTS

08/09-0646 STREAMS, APPALACHIANS, MICROHABITATS, SALAMANDERS, SEDIMENTATION

08/09-2132 STRENGTH-BUILDING EXERCISE, EXERCISE OPTIONS, YOGA, CARDIOVASCULAR HEALTH, MUSCLE FLEXIBILTY

08/09-1029 STRENGTH TRAINING, MUSCLES, ENDURANCE, AGING, WEIGHT TRAINING, BONE HEALTH

08/09-0457 STREPTOCOCCI, ORAL BACTERIA, PLASMINOGEN, DENTAL PLAQUE, BACTERIAL INFECTIONS, PERIODONTAL HEALTH

08/09-0839 STREPTOCOCCUS GORDONII, ARGININE BIOSYNTHESIS, GENE EXPRESSION, ACTINOMYCES NAESLUNDII, COAGGREGATION, BACTERIAL GROWTH, BIOFILMS, DENTAL PLAQUES

08/09-1551 STREPTOCOCCUS MILLERI GROUP, CYSTIC FIBROSIS, PULMONARY INFECTIONS, POLYMICROBIAL COMMUNITIES

08/09-0309 STREPTOCOCCUS MUTANS, PATHOGENIC BACTERIA, TRANSCRIPTIONAL REGULATORS, CARBON CATALYTIC REPRESSION, ORAL BIOFILMS, DENTAL CARIES

08/09-1556 STREPTOCOCCUS PNEUMONIAE, RISK FACTORS, HYPERTENSION, PATHOGEN IDENTIFICATION, COMMUNITY ACQUIRED PNEUMONIA

08/09-0446 STREPTOCOCCUS PNEUMONIAE, MORTALITY RATES, BACTERIAL MENINGITIS, CORTICOSTEROID THERAPY, CHILDREN'S HEALTH

08/09-1677 STREPTOMYCES COELICOLOR, PSEUDOMONAS AERUGINOSA, BACTERIAL PIGMENTS, GENE EXPRESSION, ANTIBIOTICS, REDUCTION-OXIDATION REACTIONS

08/09-1864 STRESS, ANXIETY, FIGHT-OR-FLIGHT RESPONSE, PANIC ATTACKS, PSYCHOLOGICAL DISORDERS

08/09-2059 STRESS, PROTEINS, CHAPERONE PROTEINS, IMMUNE SYSTEM, HEAT SHOCK PROTEINS

08/09-0777 STRESS, GENERALIZED ANXIETY, PHYSICAL ILLNESSES, ANXIETY TREATMENTS, PANIC DISORDERS, PSYCHOLOGICAL DISORDERS

08/09-1885 STRESS, RISK FACTORS, REDUCING STRESS LEVELS, RELAXATION EXERCISES, YOGA BENEFITS

08/09-0173 STRESS, NEUROKININ 1 RECEPTOR, ALCOHOLISM, ADDICTION, RELAPSE PREVENTION

08/09-1034 STRESS, ALLERGIC RESPONSES, PRURITIS, POLYMODAL C-FIBERS, HISTAMINES, NEUROPEPTIDES, ITCHING

08/09-0405 STRESS AND THE BRAIN, POST-TRAUMATIC STRESS DISORDER, HIPPOCAMPUS VOLUME, BRAIN DISORDERS

08/09-1004 STRESS MANAGEMENT, EXERCISE, NUTRITION, GENE EXPRESSION, CANCER/PROSTATE, BLOOD PRESSURE, ABDOMINAL OBESITY, MEN'S HEALTH

08/09-1496 STRESSOSOMES, SIGNAL TRANSDUCTION, PROTEIN STRUCTURES, BACILLUS SUBTILIS, SIGMA-B PROTEIN

08/09-0356 STRESS PROTEIN EXPRESSION, ATLANTIC SALMON, BYSTANDER EFFECTS, RADIATION EXPOSURE, TOXIC HEAVY METALS, SALMO SALAR

08/09-1035 STRESS PROTEINS, INHIBITORS, HEAT SHOCK PROTEINS, CANCER THERAPY, APOPTOTIC SIGNALING PATHWAYS

08/09-0464 STRESS REACTIONS, POST-TRAUMATIC STRESS DISORDERS, MILITARY PERSONNEL, MILD TRAUMATIC BRAIN INJURIES, BRAIN INJURIES

08/09-2232 STRESS RESPONSES, CORTICOSTERONES, DIOXIN CONTAMINATION, TREE SWALLOWS, POLYCHLORINATED BIPHENYLS (PCBS), TACHYCINETA BICOLOR

08/09-0172 STRESS RESPONSES, VENTRICULAR ATROPHY, CARDIAC PLASTICITY, HYPERTROPHIC GROWTH, HEART

08/09-1425 STRESS RESPONSES, SALINITY STRESSES, CELL IDENTITY, PLANT ROOTS, ARABIDOPSIS, ROOT CELLS

08/09-0353 STRESS RESPONSES, LEACHATES, LANDFILLS, MAMMALIAN CELL STRESS RESPONSES, CYTOTOXIC WASTE

08/09-0835 STRESS TOLERANCE, PLANT SURVIVAL, REACTIVE OXYGEN SPECIES, GIBBERELLIN, ARABIDOPSIS, DELLA PROTEINS, PLANT GROWTH

08/09-0997 STRIATAL NEURONS, NUCLEOSOMAL RESPONSES, HISTONE MODIFICATIONS, POLYGLUTAMINE, CELL DEATH, HUNTINGTIN GENE, PROTEIN KINASES, TRANSCRIPTIONAL DYSREGULATION

08/09-1641 STRIATUM, UPDATING TRAINING, LEARNING, WORKING MEMORY, BRAIN

08/09-1685 STRIGOLACTONES, SHOOT BRANCHING, TERPENOIDS, PLANT HORMONES, GENE MUTATIONS

08/09-0802 STRING, WOVEN FIBERS, PREHISTORIC STRING FABRICATION, FIBER TECHNOLOGY, HUMAN SKILLS

08/09-0313 STRIX ALUCO, TAWNY OWLS, INDEPENDENCE AGE, PROVISIONING DURATION, PARENT-OFFSPRING CONFLICTS, BIRD BEHAVIOR

08/09-0754 STROKE, ISCHEMIC STROKE, HEMORRHAGIC STROKE, BRAIN, TREATMENT ADVANCEMENTS, TRANSIENT ISCHEMIC ATTACKS

08/09-2138 STROKE, SYNTHETIC HORMONES, HORMONE THERAPY, ESTROGEN, WOMEN'S HEALTH INITIATIVE

08/09-1363 STROKE, CEREBRAL ANEURYSM, SHAPE MEMORY POLYMERS, FOAM PLUGS, ANEURYSM TREATMENT

08/09-1829 STROKE, CLINICAL TRIALS, DIABETES TYPE 2, ATHEROSCLEROSIS, ASPIRIN, CARDIOVASCULAR DISEASE

08/09-0196 STROKE CAUSES, TRANSIENT ISCHEMIC ATTACK, FORAMEN OVALE, CRYPTOGENIC STROKE, PATENT FORAMEN OVALE, CARDIOVASCULAR DISEASE

08/09-0197 STROKE PREVENTION, STATINS, CORONARY ARTERY BLOCKERS, POSTOPERATIVE STROKES, CARDIOVASCULAR HEALTH

08/09-1590 STROKE PREVENTION, CLINICAL TRIALS, MEN'S HEALTH, CARDIOVASCULAR DISEASE, VITAMIN SUPPLEMENTS, DIETARY SUPPLEMENTS, ANTIOXIDANTS

08/09-0106 STROMAL CELLS, WHARTON'S JELLY CELLS, STEM CELLS, MESENCHYMAL STROMAL CELLS

08/09-1579 STROMAL-DERIVED INDUCING ACTIVITY, HUMAN EMBRYONIC STEM CELLS, CELL DIFFERENTIATION, DOPAMINERGIC CELLS, NEURAL CELL DIFFERENTIATION

08/09-1210 STRONGLYOCENTROTUS PURPURATUS, PURPLE SEA URCHIN, SEA URCHINS, GENOME SEQUENCING, TOLL-LIKE RECEPTOR PROTEINS, IMMUNE FUNCTIONS, SENSORY RECEPTORS

08/09-1446 STRONGYLOCENTROTUS DROEBACHIENSIS, URCHINS, ASTERIAS RUBENS, SEA STAR, ZOOPLANKTON, SALINITY GRADIENTS, WATER COLUMN, ADAPTIVE BEHAVIORS

08/09-1702 STRONGYLOCENTROTUS DROEBACHIENSIS, SPERM MORPHOLOGY, SEA URCHINS, GEOGRAPHIC DISTRIBUTION, ACROSOMAL PROCESS

08/09-1362 STRONTIUM, CALCIUM, LASER ABLATION INDUCTIVELY COUPLED PLASMA-MASS SPECTROMETRY, TOOTH ENAMEL, PALEO DIET, DIETARY HISTORY, CHILDREN'S HEALTH

08/09-1237 STRUCTURAL GENETIC VARIATION, GENETIC VARIATION, HUMAN GENOME, COPY NUMBER VARIANT, NONALLELIC HOMOLOGOUS RECOMBINATION

08/09-0729 STRUCTURAL MICROBIOLOGY, XPD HELICASE, HELICASE, DEOXYRIBONUCLEIC ACID (DNA) REPAIR HELICASE, TRANSCRIPTION FACTOR IIH, NUCLEOTIDE EXCISION REPAIR, X-RAY CRYSTALLOGRAPHY

08/09-2469 STUDENT LEARNING METHODS, SCIENCE EDUCATION, ITALY, MUSEUMS, CHEMISTRY

08/09-0259 STUDYING, TESTING, INFORMATION RECALL, MEMORY RETRIEVAL, LEARNING

08/09-1104 STYELA PLICATA, ASCIDIANS, BROADCAST SPAWNERS, ADAPTIVE MATERNAL EFFECTS, SPERM COMPETITION, ANISOGAMY, GAMETE PLASTICITY, SEA SQUIRTS

08/09-1744 STYLOPHORA PISTILLATA, CORAL REEFS, BLEACHING SUSCEPTIBILITY, CLIMATE CHANGE, SYMBIONTS

08/09-1703 STYLOPHORA POSTULATE, PHOTOPHYSIOLOGY, LARVAL PHYSIOLOGY, CLIMATE CHANGE, CORAL REEFS, TEMPERATURE EFFECTS

08/09-0071 SUBALPINE MEADOWS, CLIMATE CHANGE, SAGEBRUSH, ROCKY MOUNTAIN BIOLOGICAL LABORATORY, FLOWERING PLANTS, COLORADO BIOTA, WILDFLOWERS, TEMPORAL CHANGES

08/09-1763 SUBCELLULAR PARTITIONING, SNAILS, HELIX ASPERSA, HEAVY METAL BIOACCUMULATION, BIOACCUMULATION, METAL ACCUMULATION, TOXICOKINETICS

08/09-1350 SUBCONSCIOUS SIGHT, BRAIN, BLINDSIGHT, PRIMARY VISUAL CORTEX, VISUAL PROCESSING

08/09-0749 SUBCUTANEOUS ADIPOSE TISSUE, VISCERAL FAT TISSUE, BODY FAT DEPOSITS, DIABETES RISK, INSULIN RESISTANCE, ABDOMINAL ADIPOSITY

08/09-0910 SUBDUCTION, NEW JERSEY MARGIN, OCEAN BASINS, SEA LEVEL FLUCTUATIONS, CRUSTAL PRODUCTION, CRETACEOUS

08/09-2246 SUBNIVEAN ENVIRONMENTS, POPULATION DYNAMICS, LEMMUS LEMMUS, CLIMATE CHANGE, WINTER CONDITIONS, NORWAY LEMMING

08/09-1748 SUBSEAFLOOR BIOSPHERE, PERU MARGIN, ARCHAEA, METAGENOMICS, MICROBES

08/09-0338 SUBSISTENCE ACTIVITIES, NOMADIC HUMAN TRIBES, FOREST BIRDS, BIRD BIODIVERSITY, KENYA

08/09-1385 SUBSOILING EQUIPMENT, RESTORATION PROJECTS, NATIVE SPECIES REVEGATATION, COMPACTED FOREST ROADS, RECREATIONAL VEHICLE ROAD DAMAGE

08/09-1690 SUBSONGS, FOREBRAIN CIRCUITS, LATERAL MAGNOCELLULAR NUCLEUS OF THE NIDOPALLIUM, HIGH VOCAL CENTERS, SONGBIRDS, VOCAL BABBLING

08/09-1418 SUBSPECIES, PHYLOGENETIC TREE, CYTOCHROME B, CAMELIDS, LAMA GUANICOE, GUANACOS, MITOCHONDRIAL DEOXYRIBONUCLEIC ACID (MTDNA) SEQUENCES, GENETIC VARIATIONS, GEOGRAPHIC RANGE

08/09-0036 SUBSPECIES ANALYSIS, WILD TIGERS, CAPTIVE TIGERS, PANTHERA TIGRIS, TIGER CONSERVATION, GENETIC ANCESTRY

08/09-1332 SUBSTANCE ABUSE RISK FACTORS, TRAUMA COPING MECHANISMS, RESERVE VETERANS, NATIONAL GUARD VETERANS, ALCOHOL ABUSE, DEPLOYMENT, MILITARY COMBAT

08/09-1788 SUBSTRATE BINDING, ELECTROSTATIC FUNNELING, MITOCHONDRIAL INNER MEMBRANE, TRANSLOCATION, ADENOSINE TRIPHOSPHATE (ATP)

08/09-2366 SUBTHALAMIC NUCLEUS, DEEP BRAIN STIMULATION, OBSESSIVE-COMPULSIVE DISORDER, PSYCHIATRIC TREATMENT, BRAIN STIMULATION

08/09-1348 SUCCESS PSYCHOLOGY, COGNITIVE PROGRAMMING, SOCIAL IDENTITY RESEARCH, STEREOTYPES

08/09-2142 SUCRALOSE, ARTIFICIAL SWEETENERS, SPLENDA, P-GLYCOPROTEIN, CYTOCHROME P-450, FECAL MICROFLORA

08/09-0671 SUDDEN CARDIAC DEATH, ELECTROPHYSIOLOGICAL ABNORMALITIES, ATRIAL FIBRILLATION, ARRHYTHMIA THERAPY, MYOCARDIAL INFARCTION, HEART FUNCTION, CELL-BASED THERAPIES

08/09-1596 SUDDEN INFANT DEATH SYNDROME (SIDS), SEROTONIN AUTOINHIBITION, AUTONOMIC DYSREGULATION, INFANT MORTALITY, BRAIN

08/09-0765 SUGAR, DIETARY SUGAR, SWEETENED FOODS, CRAVINGS, CARDIOVASCULAR RISK FACTORS, CHOCOLATE CRAVINGS, SOFT DRINKS

08/09-0648 SUGARCANE ETHANOL, ETHANOL, LAND-USE CHANGES, GREENHOUSE GASES, UNITED STATES CROPLANDS, BIOFUELS

08/09-1050 SUGAR CONSUMPTION, CORN SYRUP, FRUCTOSE, HIGH FRUCTOSE CORN SYRUP, CARBOHYDRATE INTAKE

08/09-0506 SUGAR INTAKE, DIET, SODA CONSUMPTION, OBESITY, LIQUID CALORIES, SWEETENED BEVERAGES

08/09-1866 SUGAR SUBSTITUTES, DIETARY SUPPLEMENTS, CANCER RISK, NO-CALORIE SWEETENERS, TRUVIA SWEETENER, STEVIA

08/09-2122 SUGAR SUBSTITUTES, FOOD ADDITIVES, NONCALORIC SWEETNESS, DULCOSIDE, REBAUDIOSIDES, STEVIA REBAUDIANA

08/09-1679 SULFATED NUCLEOSIDES, SPIDER VENOM, NUCLEAR MAGNETIC RESONANCE (NMR) SPECTROSCOPY, BROWN RECLUSE SPIDERS, LOXOSCELES RECLUSA, VENOM SCREENING

08/09-0842 SULFATE-REDUCING BACTERIA, METHANOGENIC ARCHAEA, HYDROGENOTROPHIC MICROBES, BIOFILMS, PERIODONTAL DISEASES, DENTAL PLAQUES, BACTERIAL INFECTIONS

08/09-2040 SULFATION, GOLGI NUCLEOTIDASE, SKELETAL DEVELOPMENT, CHONDRODYSPLASIA, BONE ABNORMALITIES

08/09-1743 SULFURIC ACID, AEROSOLS, SOOT, HYGROSCOPICITY, PARTICLE OPTICAL PROPERTIES, ATMOSPHERIC PROCESSING

08/09-0010 SULFUR OXIDATION, THIOSULFATE-DEPENDENT GROWTH, GENOMICS, GREEN SULFUR BACTERIA, ANAEROBIC OXIDATION, CHLOROBIUM TEPIDUM, PHOTOTROPHIC BACTERIA

08/09-0074 SUMATRA, ORANGUTANS, BORNEO ORANGUTAN SURVIVAL FOUNDATION, RELEASE PROGRAMS, PONGO SPECIES, CAPTIVE ANIMALS, ENDANGERED SPECIES, CONSERVATION INITIATIVES

08/09-2010 SUMATRAN ORANGUTAN, PONGO, ORANGUTAN, BORNEO ORANGUTAN, CONSERVATION

08/09-0242 SUN, MOLYBDENUM, HYDROGEN, STAR EVOLUTION, BIG BANG, HUMAN ATOMS

08/09-1138 SUN, RENEWABLE ENERGY, FOSSIL FUELS, SUSTAINABILITY, CLIMATE CHANGE, GLOBAL WARMING

08/09-1047 SUN EXPOSURE, VITAMIN D, CANCER/SKIN, ULTRAVIOLET RAYS, SKIN PROTECTION

08/09-0213 SUN EXPOSURE, CANCER/SKIN, ULTRAVIOLET RADIATION, VITAMIN D, CUTANEOUS MALIGNANT MELANOMA, SKIN TYPES, MELANOMA

08/09-1357 SUNFLOWER, HELIANTHUS ANNUUS, MEXICO, PRE-COLUMBIAN AGRICULTURE, PLANT DOMESTICATION, SEED SIZE

08/09-1601 SUPEROXIDE DISMUTASE 1, ENDOPLASMIC RETICULUM-GOLGI PATHWAY, AMYOTROPHIC LATERAL SCLEROSIS, GENETIC MUTATIONS, PROTEIN AGGREGATIONS

08/09-2304 SUPEROXIDE FLASHES, ELECTRON TRANSPORT CHAIN, REACTIVE OXYGEN SPECIES, MITOCHONDRIA, OXIDATIVE STRESS-RELATED DISEASES

08/09-0495 SUPPLEMENTS, ANTIOXIDANTS, DIETARY REFERENCE INTAKE LEVELS, MICRONUTRIENTS, NUTRITION, VITAMINS

08/09-1842 SUPPRESSOR GENES, TUMORS, KRAS GENE, GENE ALTERATIONS, CANCER/PANCREATIC, CELLULAR SIGNALING PATHWAYS

08/09-1502 SUPRACHIASMATIC NUCLEI, CIRCADIAN RHYTHM, DORSOMEDIAL NUCLEUS, RESTRICTED FEEDING, BRAIN, BMAL1 GENE

08/09-1368 SURFACE TENSION TRANSPORT, BIRD BEAKS, SHOREBIRDS, WATER DROPLET MOTION, CAPILLARY RATCHETS

08/09-0944 SURFACE WAVES, BACTERIAL CELLS, CELL DIVISION, MIN PROTEINS, ESCHERICHIA COLI, PROTEIN DYNAMICS

08/09-0159 SURGERY, GENERAL ANESTHESIA, END-TIDAL ANESTHETIC GAS, BISPECTRAL INDEX, ANESTHESIA AWARENESS

08/09-0441 SURGICAL CORRECTIONS, BACK BRACING, SPINAL DEFORMITY, CURVATURE OF THE SPINE, ADOLESCENT IDIOPATHIC SCOLIOSIS

08/09-0543 SURGICAL TECHNIQUES, HEART SURGERY, ROBOTIC HEART SURGERY, BYPASS SURGERY, HEALTH TECHNOLOGY

08/09-2074 SURROGATE LIGHT CHAINS, AUTOREACTIVITY, B CELL RECEPTORS, AUTOIMMUNE DISEASES, PATHOGENESIS

08/09-0909 SURVIVAL, POPULATION DENSITY, FISH, WILD POPULATIONS, LIVING RESOURCE MANAGEMENT

08/09-0747 SURVIVAL MOTOR NEURON 1, PLASTIN 3, SPINAL MUSCULAR ATROPHY, GENE MUTATIONS, NEUROMUSCULAR DISEASE, DISEASE SEVERITY

08/09-0737 SURVIVAL OF MOTOR NEURONS PROTEIN, SPINAL MUSCULAR ATROPHY, NEURODEGENERATIVE DISEASES, SMALL NUCLEAR RIBONUCLEOPROTEIN, RIBONUCLEIC ACID (RNA) METABOLISM

08/09-0738 SURVIVAL PREDICTION, BROMODOMAIN 4, GENE EXPRESSION SIGNATURES, METASTASIS, CANCER/BREAST

08/09-2135 SURVIVAL RATES, FAMILY HISTORY, INHERITED DISEASES, CANCER/COLORECTAL, RISK FACTORS

08/09-0461 SURVIVAL RATES, RADIATION THERAPY, ANDROGEN SUPPRESSION THERAPY, CANCER/PROSTATE, MORTALITY RISK

08/09-0722 SURVIVAL RATES, CANCER RECURRENCE, HEREDITY, FAMILY CANCER HISTORY, CANCER/COLORECTAL

08/09-0459 SURVIVIN, GENE THERAPY, KIDNEYS, ACUTE RENAL FAILURE, FOLIC ACID, TUBULAR NECROSIS

08/09-0656 SUSCEPTIBILITY GENES, GENE EXPRESSION, SINGLE NUCLEOTIDE POLYMORPHISMS, MOLECULAR PHENOTYPES, GENOMEWIDE ASSOCIATIONS, DEOXYRIBONUCLEIC ACID (DNA) VARIANTS, QUANTITATIVE TRAIT LOCI

08/09-1138 SUSTAINABILITY, CLIMATE CHANGE, GLOBAL WARMING, FOSSIL FUELS, RENEWABLE ENERGY, SUN

08/09-2256 SUSTAINABLE AGRICULTURAL MANAGEMENT, COFFEE AGROFORESTRY, AGRICULTURAL INTENSIFICATION, CLIMATE CHANGE, FOOD PRODUCTION, SHADE TREES

08/09-1373 SUSTAINABLE ECOSYSTEMS, RIVER REHABILITATION, ENVIRONMENTAL MANAGEMENT, BIODIVERSITY, BOOK REVIEW

08/09-1171 SUSTAINABLE RIVER MANAGEMENT, RIVER BANK EROSION, ECOTONES, FLOODPLAIN ECOSYSTEMS, RIPARIAN ECOSYSTEM MANAGEMENT

08/09-0164 SWALLOWING ABILITY, CANCER/OROPHARYNGEAL, POSTOPERATIVE RADIATION, ASPIRATION, DYSPHAGIA

08/09-0119 SWAMP SPARROWS, VOCAL COMMUNICATION, BIRD SONG, MELOSPIZA GEORGIANA, ANIMAL COMMUNICATION, AUDITORY-VOCAL MIRRORING, SONG PERCEPTION

08/09-0585 SWARMING, VIRULENCE, PSEUDOMONAS AERUGINOSA, ANTIBIOTIC RESISTANCE, BACTERIA SWARMING

08/09-0598 SWARMING INSECTS, LOCUSTS, HUNGER, GRASSHOPPERS, MORMON CRICKET, ANABRUS SIMPLEX, INSECT BEHAVIOR

08/09-0833 SWARMS, PESTS, MIGRATION, PHASE CHANGE, PHENOTYPIC PLASTICITY, INSECT BEHAVIOR, GRASSHOPPERS, LOCUSTS

08/09-1135 SWAZILAND, SOUTH AFRICA, FYNBOS PLANTS, UNGULATE MAMMALS, AFRICAN FAUNA

08/09-0028 SWEAT BEES, MAGALOPTA GENALIS, VISION, LASIOGLOSSUM LEUCOZONIUM, PHOTORECEPTORS, BEE VISION, NOCTURNAL SIGHT

08/09-0506 SWEETENED BEVERAGES, LIQUID CALORIES, OBESITY, SODA CONSUMPTION, DIET, SUGAR INTAKE

08/09-0765 SWEETENED FOODS, DIETARY SUGAR, SUGAR, CRAVINGS, CARDIOVASCULAR RISK FACTORS, CHOCOLATE CRAVINGS, SOFT DRINKS

08/09-1911 SWEET PROTEINS, HISTIDINE, NEOCULINS, TASTE RECEPTORS, ACID-INDUCED SWEETNESS

08/09-1635 SWEET TASTE, BITTER TASTE, QUININE, GUSTATORY SENSORY INTEGRATION, TRPM5

08/09-2442 SWEET TASTE RECOGNITION, LEPTIN, DIURNAL VARIATION, TASTE STIMULI, CIRCADIAN RHYTHM

08/09-1984 SWIFT FOX, SPECIES REINTRODUCTION PROGRAMS, FORT PECK INDIAN RESERVATION, CONSERVATION, VULPES VELOX

08/09-2227 SWIMMING BEHAVIOR, WATER RATS, CERRADOMYS, NECTOMYS, ORYZOMYINI, SEMIAQUATIC MAMMALS, FUR WATER ABSORPTION

08/09-2051 SWITCH I REGION, REGULATION, PROTEIN, KINESIN-1, MOTOR PROTEINS

08/09-1464 SWORDFISH, MEDITERRANEAN SEA, PERSISTENT ORGANIC POLLUTANTS, POLYBROMINATED DIPHENYL ETHERS, CHLORINATED PESTICIDES, XIPHIAS GLADIUS

08/09-1053 SYLLABLES, INFANT SPEECH, EVENT-RELATED POTENTIALS, SPEECH PERCEPTION

08/09-0575 SYLVATIC PLAGUE , PARASITIC ARTHROPODS, GLYCYPHAGUS HYPUDAEI, MITES, ECTOPARASITES, MAMMAL PARASITES, DISEASE VECTORS, RODENTS, TICKS

08/09-0556 SYMBIODINIUM, PARASITISM, MUTUALISM, CORALS, DINOFLAGELLATES, SYMBIOSIS, FUNCTIONAL DIVERSITY

08/09-0896 SYMBIODINIUM, ANTENNA PROTEINS, CORAL BLEACHING, PHOTOBLEACHING, ALGAE, HEAT STRESS REACTIONS, DE NOVO SYNTHESIS INHIBITION

08/09-1955 SYMBIODINIUM MUSCATINEI, ANTHOPLEURA ELEGANTISSIMA, SEA ANEMONES, ALGAL SYMBIONTS, ZOOCHLORELLAE, NUTRITIONAL SYMBIOSIS

08/09-1408 SYMBIONTS, ARBUSCULAR MYCORRHIZAL FUNGI, CYCADS, ZAMIA PUMILA, PHOSPHORUS UPTAKE, CORALLOID ROOTS

08/09-1744 SYMBIONTS, STYLOPHORA PISTILLATA, CORAL REEFS, BLEACHING SUSCEPTIBILITY, CLIMATE CHANGE

08/09-0727 SYMBIONTS, MICROBIAL SYMBIOSIS FACTORS, HELICOBACTER HEPATICUS, BACTEROIDES FRAGILIS, POLYSACCHARIDE A, ULCERATIVE COLITIS, INTESTINAL INFLAMMATORY DISEASES, INTERLEUKIN-10

08/09-1948 SYMBIONT TRANSMISSION, VERTICALLY TRANSMITTED SYMBIOSES, FUNGAL ENDOPHYTES, IMPERFECT VERTICAL TRANSMISSION, GRASS-ENDOPHYTE SYMBIOSIS

08/09-0829 SYMBIOSIS, NITROGEN-FIXING BACTERIA, LEGUMES, RHIZOBIAL BACTERIA, MYCORRHIZAL FUNGI, SIGNALING PATHWAYS, CALCIUM RESPONSES, FUNGI, BACTERIA

08/09-0556 SYMBIOSIS, DINOFLAGELLATES, CORALS, MUTUALISM, PARASITISM, SYMBIODINIUM, FUNCTIONAL DIVERSITY

08/09-0840 SYMBIOSIS, BACTERIAL ULTRASTRUCTURES, EPIBIONTS, PHOTOTROPHIC CONSORTIA, CHLOROCHROMATIUM AGGREGATUM, CENTRAL BACTERIUM, PROKARYOTES

08/09-1954 SYMBIOTIC ALGAE, PEPTYDYL-PROLYL CIS-TRANS ISOMERASE, AIPTASIA PALLIDA, SEA ANEMONES, CNIDARIAN-ALGAL SYMBIOSES

08/09-0410 SYMBIOTIC RELATIONSHIPS, MUTUALISTIC SYMBIOSES, ZOOXANTHELLAE, CORAL BLEACHING, BLEACHING RESISTANCE

08/09-2019 SYMPATRIC ECOLOGY, WESTERN AUSTRALIA, NEELAPS, BRACHYUROPHI FASCIOLATUS, SIMOSELAPS, SNAKE DIET, FOSSORIAL SNAKES

08/09-2193 SYNAESTHESIA, VISUAL CORTEX, AUDITORY CORTICES, MULTIPLE SENSORY MODALITIES, BRAIN

08/09-2120 SYNAPSES, ALZHEIMER'S DISEASE, AMYLOID PLAQUES, NEURONAL HYPERACTIVITY

08/09-2061 SYNAPSES, CENTRAL NERVOUS SYSTEM, GLIAL CELLS, NG2, NEURONS, OLIGODENDROCYTE PRECURSOR CELLS

08/09-2323 SYNAPTIC INTERACTIONS, BRAIN, GAMMA-AMINOBUTYRIC ACID, CEREBRAL CORTEX, NEURONS

08/09-2326 SYNAPTIC OUTPUTS, NEUROGENESIS, HIPPOCAMPUS, BRAIN, GENE EXPRESSION, DISRUPTED-IN-SCHIZOPHRENIA 1 GENE

08/09-0112 SYNAPTIC PLASTICITY, LONG-TERM POTENTIATION, BRAIN ACTIVITY, SINGLE-WHISKER EXPERIENCE, CENTRAL NERVOUS SYSTEM FUNCTION, SENSORY RESPONSES

08/09-0105 SYNAPTIC PLASTICITY, NEOCORTICAL NETWORKS, NEURONAL SPIKING, EXCITATORY NEURONS, WORKING MEMORY

08/09-1347 SYNAPTIC PLASTICITY, VISUAL CORTEX, FLUOXETINE, ANTIDEPRESSANTS, AMBLYOPIA, BRAIN-DERIVED NEUROTROPHIC FACTOR

08/09-0955 SYNAPTIC PLASTICITY, NEURONS, DENDRITIC PLASTICITY, INFORMATION STORAGE, BRANCH STRENGTH POTENTIATION, VOLTAGE-GATED ION CHANNELS, N-METHYL-D-ASPARTATE RECEPTOR, BRAIN FUNCTION

08/09-1632 SYNAPTIC STRENGTH, EXCITATORY SYNAPSES, REWARD-PREDICTIVE CUES, LEARNING, DOPAMINE NEURONS

08/09-1603 SYNAPTOJANIN 1, PHOSPHOINOSITIDE DYSHOMEOSTASIS, TRANSGENIC MOUSE MODELS, DOWN SYNDROME, BRAIN
08/09-0841 SYNECHOCOCCUS ELONGATUS, METABOLISM, CELL DIVISION, CIRCADIAN OSCILLATOR PROTEINS, CLOCK PROTEINS, CYANOBACTERIA, PROTEIN KINASES
08/09-1997 SYNERGISTIC EFFECTS, BIODIVERSITY LOSS, EXTINCTION DYNAMICS, CLIMATE CHANGE, GLOBAL CHANGES
08/09-0515 SYNTHETIC ADHESIVES, MEDICAL ADHESIVES, TISSUE ADHESIVES, GECKOS, MIMETICS
08/09-1094 SYNTHETIC ANTIOXIDANTS, PLANT COMPOUNDS, ANTIOXIDANTS, ROSELLE, HIBISCUS SABDARIFFA, POLYPHENOLIC COMPOUNDS
08/09-1914 SYNTHETIC ATTENUATED VIRUS ENGINEERING, CODON PAIR BIAS, POLIOVIRUSES, AMINO ACID SEQUENCES, VIRAL GENOMES
08/09-0817 SYNTHETIC BONES, POLYMER BIOCOMPOSITES, HYDROXYAPATITES, POROSITY, BONE IMPLANTS, MATERIALS SCIENCE
08/09-0523 SYNTHETIC DRUGS, ANTIMALARIA DRUGS, MALARIA, QUININE, CINCHONA ALKALOIDS
08/09-2169 SYNTHETIC FIBERS, NYLON, DUPONT, HOSIERY, TEXTILE MANUFACTURING
08/09-2138 SYNTHETIC HORMONES, HORMONE THERAPY, ESTROGEN, WOMEN'S HEALTH INITIATIVE, STROKE
08/09-1636 SYNTHETIC IMPLANTS, TISSUE INTEGRATION, POROUS IMPLANTS, TRANSFORMING GROWTH FACTOR-BETA, DRUG DELIVERY DEVICES
08/09-1282 SYNTHETIC MAMMALIAN GENE CIRCUITS, TUBERCULOSIS TREATMENT, MYCOBACTERIUM TUBERCULOSIS, ETHIONAMIDE, ANTITUBERCULOSIS DRUGS, GENE EXPRESSION
08/09-1036 SYNTHETIC OPIOIDS, FENTANYL OVERDOSE, NONPHARMACEUTICAL FENTANYL, ILLICIT DRUG MANUFACTURING, PUBLIC HEALTH, DRUG CONTROL
08/09-1059 SYNTHETIC POLYMERS, EXTRACELLULAR MATRIX ENGINEERING, COMPOSITE NANOFIBERS, BIOENGINEERING, TISSUE SCAFFOLDS, ELECTROSPINNING NANOFIBERS, COAXIAL ELECTROSPINNING
08/09-1705 SYNTOPIC LOBSTERS, AGGREGATION CUES, SHELTER CHOICE, PANULIRUS SPECIES, ALARM ODORS, LOBSTER BEHAVIOR
08/09-1411 SYRBACTINS, GLIDOBACTIN A, PROTEASOME INHIBITORS, YEASTS, BEANS, PHASEOLUS VULGARIS, SYRINGOLIN A, PSEUDOMONAS SYRINGAE, VIRULENCE FACTORS, PLANT PATHOGENS, CANCER TREATMENT
08/09-0252 SYRIAN EXCAVATION SITES, TELL BRAK, NEAR EASTERN SETTLEMENTS, MESOPOTAMIAN URBANISM, URBANISM, ANCIENT CIVILIZATIONS
08/09-1411 SYRINGOLIN A, PSEUDOMONAS SYRINGAE, VIRULENCE FACTORS, PLANT PATHOGENS, PHASEOLUS VULGARIS, BEANS, YEASTS, PROTEASOME INHIBITORS, GLIDOBACTIN A, SYRBACTINS, CANCER TREATMENT
08/09-0836 SYRPHIDAE, NEURONS, HORIZONTAL STEM, INSECT BEHAVIOR, VISION, HOVERFLIES, SEXUAL DIMORPHISM, YAW
08/09-0296 SYSTEMATICS, HERPETOLOGY, TAXONOMIC MISCLASSIFICATION, MOLECULAR PHYLOGENY, GENOMICS, SPECIES DELINEATION
08/09-0183 SYSTEMIC LUPUS ERYTHEMATOSUS, EPIDEMIOLOGY, AUTOANTIBODIES, AUTOANTIGENS, ANTI-DOUBLE-STANDARD DEOXYRIBONUCLEIC ACID (DNA)
08/09-2303 SYSTEMIC METABOLISM, ADIPOSE TISSUE, METABOLIC DISORDERS, LIPID HORMONES, FATTY ACID-BINDING PROTEINS
08/09-0177 SYSTEMIC OXIDATIVE STRESS, CARDIOVASCULAR DISEASE RISK FACTORS, PARAOXONASE 1, GENE POLYMORPHISMS
08/09-0818 SYSTEMS BIOLOGY, MATERIALS DESIGN, OMICS APPROACH, GENOMICS, PROTEOMICS, BIOLOGICAL SYSTEMS INTERACTIONS
08/09-2195 TÖNÖRÖ DESERT, GOBERO EXCAVATION SITE, GREEN SAHARA, SAHARA DESERT, ARCHAEOLOGY
08/09-0370 TABOOS, INFORMAL LOCAL FOREST PROTECTION, CONSERVATION, BIODIVERSITY HOTSPOTS, MADAGASCAR, DRY SPINY FOREST ECOSYSTEMS, SACRED FORESTS
08/09-2232 TACHYCINETA BICOLOR, STRESS RESPONSE, CORTICOSTERONES, DIOXIN CONTAMINATION, TREE SWALLOWS, POLYCHLORINATED BIPHENYLS (PCBS)
08/09-1396 TACHYCINETA BICOLOR, TREE SWALLOWS, INDIVIDUAL QUALITIES, AGE-RELATED DIFFERENCES, PLUMAGE BRIGHTNESS, BIRD CHARACTERISTICS
08/09-0858 TADARIDA AUSTRALIS, URBANIZATION, HABITAT ALTERATION, MOSAIC LANDSCAPES, FORAGING BEHAVIOR, BAT BEHAVIOR
08/09-1940 TADPOLE HEALTH, NITRILE GLOVES, LATEX GLOVE, VINYL GLOVES, GLOVE TOXICITY, SPECIMEN HANDLING
08/09-1938 TADPOLE IDENTIFICATION, MUD-DWELLING TADPOLE, LEPTOPELIS XENODACTYLUS, ENDANGERED SPECIES, LONG-TOED TREE FROG
08/09-2266 TAENIOPYGIA GUTTATA, ZEBRA FINCHES, BIRD BRAINS, SONGBIRD DEVELOPMENT, AROCLOR 1248, POLYCHLORINATED BIPHENYLS (PCBS)
08/09-1945 TAENIOPYGIA GUTTATA, ZEBRA FINCHES, IMMUNE RESPONSES, SEX-SPECIFIC IMMUNITY, LIFE-HISTORY STAGES, DIET QUALITY
08/09-0571 TAIKO, CHATHAM ISLAND TAIKO, PTERODROMA MAGENTAE, ENDANGERED SPECIES, SEABIRDS, ALLEE EFFECT, BIRD REPRODUCTION
08/09-2350 TAILBONE, PHYSICAL DEVELOPMENT, GENES, ANCESTRAL TRAITS, EVOLUTION, ATAVISMS
08/09-1680 TAILFLIP REFLEXES, STARTLE REFLEXES, SENSORY RECEPTORS, LOUISIANA CRAYFISH, PROCAMBARUS CLARKII, AXONAL CONDUCTION VELOCITY
08/09-1108 TAIL FUNCTIONS, GECKOS, CLIMBING, ANIMAL LOCOMOTION, COSYMBOTUS PLATYURUS, FLAT-TAILED HOUSE GECKO, AERIAL DESCENT
08/09-1656 TAIL SPINE MORPHOLOGY, STINGRAYS, EASTERN PACIFIC STINGRAYS, MYLIOBATIFORMES, SERRATIONS, UROTRYGON
08/09-2409 TAIWAN, CANCER/PROSTATE, ARSENIC, MORTALITY RATES, RISK FACTORS, BLACKFOOT DISEASE
08/09-0066 TAIWAN, PETROCHEMICAL INDUSTRY, INDUSTRIAL POLLUTION, AIR POLLUTION, POLYCYCLIC AROMATIC HYDROCARBONS (PAHS)
08/09-0804 TALHEIM SITE, HEREDITARY TRAITS, GERMANY, NEOLITHIC COMMUNITIES, ISOTOPIC SIGNATURES, TOOTH ENAMEL
08/09-0628 TALL-TREE HYPOTHESIS, BORNEO, GLIDING ANIMALS, LIANAS, EVOLUTIONARY ADVANTAGES
08/09-1697 TAMIAS AMOENUS, SEED CACHING, RODENT FORAGING BEHAVIOR, SCATTER-HOARDING STRATEGIES, YELLOW-PINE CHIPMUNK
08/09-1670 TAMIAS STRIATUS, EASTERN CHIPMUNKS, ROAD AVOIDANCE, POPULATION FRAGMENTATION, ANIMAL MOVEMENT PATTERNS
08/09-0167 TAMOXIFEN, CANCER/BREAST, ESTROGEN RECEPTORS, DRUG RESISTANCE, TUMOR GROWTH, P21 KINASE INHIBITOR
08/09-0330 TAMPA BAY WATER AGENCY, MIDDLE EAST, WATER CONSERVATION PROGRAMS, DESALINATION PLANTS, SEAWATER DESALINATION
08/09-2283 TANNINS, PLANT ASSOCIATIONAL DEFENSES, HERBIVORY, FALLOW DEER, SPATIAL SCALE EFFECTS, DAMA DAMA
08/09-2107 T ANTIGEN MUTATIONS, VIRUS REPLICATION, MERKEL CELL CARCINOMA, POLYOMAVIRUSES, CANCER/SKIN
08/09-2011 TANZANIA, RUNGWECEBUS KIPUNJI, KIPUNJIS, CRITICALLY ENDANGERED SPECIES, CONSERVATION
08/09-2012 TANZANIA, FOREST RESERVES, PARTICIPATORY FOREST MANAGEMENT, CONSERVATION
08/09-0901 TAPIR CONSERVATION, BRAZIL, TAPIRUS TERRESTRIS, CAMERA TRAPPING, LINE-TRANSECT SAMPLING, POPULATION DENSITY
08/09-0901 TAPIRUS TERRESTRIS, TAPIR CONSERVATION, BRAZIL, CAMERA TRAPPING, LINE-TRANSECT SAMPLING, POPULATION DENSITY
08/09-1854 TARGETED CANCER THERAPY, VASCULAR ENDOTHELIAL GROWTH FACTOR INHIBITOR, RAPAMYCIN, EVEROLIMUS, CANCER/RENAL, PHASE III CLINICAL TRIALS
08/09-0702 TARICHA, NEWTS, THAMNOPHIS SIRTALIS, SNAKE EVOLUTION, PHENOTYPIC MISMATCHES, COEVOLUTION
08/09-0269 TARPAN, BOTAI, HORSE DOMESTICATION, KAZAKHSTAN, EQUUS FERUS, ARCHAEOLOGY, ANIMAL DOMESTICATION
08/09-1532 TASMANIA, MEGAFAUNA, EXTINCTIONS, HUMAN HUNTING, AUSTRALIA
08/09-1723 TASMANIAN DEVIL, DEVIL FACIAL TUMOR DISEASE, SARCOPHILUS HARRISII, LIFE-HISTORY CHANGES, INFECTIOUS CANCERS, REPRODUCTION PATTERNS
08/09-0627 TASMANIAN DEVIL, MARSUPIAL CARNIVORES, DEVIL FACIAL TUMOR DISEASE, CONTAGIOUS CANCERS, SARCOPHILUS HARRISII
08/09-1616 TASTE ENHANCERS, SENOMYX, GENETIC MANIPULATION, FLAVOR ENHANCERS, CELL-SURFACE RECEPTORS
08/09-2056 TASTE NEURONS, CAENORHABDITIS ELEGANS, CHEMOTAXIS, ASE NEURONS, NEMATODE SENSORY NETWORKS
08/09-1911 TASTE RECEPTORS, SWEET PROTEINS, HISTIDINE, NEOCULINS, ACID-INDUCED SWEETNESS
08/09-2442 TASTE STIMULI, DIURNAL VARIATION, SWEET TASTE RECOGNITION, LEPTIN, CIRCADIAN RHYTHM
08/09-0247 TATTOOS, LASER REMOVAL, HEPATITIS RISK, SKIN HEALTH
08/09-1878 TAU, AMYLOIDOSIS, BETA-PLEATED SHEETS, NEURODEGENERATIVE DISEASES, EPIGALLOCATECHIN GALLATE
08/09-2110 TAU PROTEIN, AMYLOID PROTEIN, ALZHEIMER'S DISEASE, DRUG DEVELOPMENT, BRAIN, NEURODEGENERATIVE DISEASES
08/09-2045 TAU PROTEIN, ALZHEIMER'S DISEASE, AMYLOID BETA, NEURONS, BRAIN
08/09-0313 TAWNY OWLS, INDEPENDENCE AGE, PROVISIONING DURATION, PARENT-OFFSPRING CONFLICTS, STRIX ALUCO, BIRD BEHAVIOR
08/09-1815 TAXONOMIC DISTRIBUTION, MAMMAL EVOLUTION, QUATERNARY, BODY SIZE EVOLUTION, EVOLUTION
08/09-0296 TAXONOMIC MISCLASSIFICATION, HERPETOLOGY, SYSTEMATICS, MOLECULAR PHYLOGENY, GENOMICS, SPECIES DELINEATION
08/09-0417 TAXONOMIC RICHNESS, CAMBRIAN EXPLOSION, MORPHOLOGICAL EVOLUTION, FOSSILS, EDIACARA, EVOLUTION, AVALON EXPLOSION
08/09-1529 TAXONOMY, BIOGEOGRAPHY, MICROBIAL ECOLOGY, ENVIRONMENTAL GENOMICS, TRAIT VARIATION
08/09-0434 TAXONOMY, SPECIES NAMING, BIOLOGICAL CONCEPT, LINNAEUS/CARL, MAYR/ERNST, PHYLOGENETICS
08/09-1790 TAXONOMY, OPERATIONAL TAXONOMIC UNITS, GENBANK, EUKARYOTES, PHYLOGENETIC TREES
08/09-2005 TAXUS BACCATA, YEW, ILEX AQUIFORIUM, HOLLY, CRATAEGUS MONOGYNA, HAWTHORN, FLESHY FRUITED TREES, VERTEBRATE FRUGIVORES, THRUSHES, SEED DISPERSAL, TURDUS SPECIES
08/09-0854 TAYASSU SPECIES, COLLARED PECCARY, WHITE-LIPPED PECCARY, KEYSTONE SPECIES, FRUIT AVAILABILITY, FRUGIVORY, PECCARIES
08/09-1849 TAY-SACHS DISEASE, LYSOSOMAL STORAGE DISEASES, LOSS-OF-FUNCTION DISEASES, PROTEIN-FOLDING DISEASES, GAUCHER'S DISEASE
08/09-0396 T CELL ACTIVATION, HOMER GENES, CALCINEURIN, INTERLEUKIN-2, COSTIMULATORY RECEPTORS, PROTEIN BINDING, SERINE-THREONINE KINASES, NUCLEAR FACTOR OF ACTIVATED T CELLS
08/09-1879 T CELL ACTIVATION, IMMUNE RESPONSES, CANCER VACCINES, DENDRITIC CELLS, TUMOR-ASSOCIATED ANTIGENS
08/09-1229 T CELL INFILTRATION, PATHOGENICITY, CELL RECEPTOR SPECIFICITY, AUTOIMMUNE DISEASES, DIABETES TYPE I, ISLET CELL DESTRUCTION
08/09-0137 T CELL RECEPTORS, RIBONUCLEIC ACID (RNA) POLYMERASES, TRANSCRIPTION START SITES, HISTONE VARIANTS, NUCLEOSOME POSITIONING, HUMAN GENOME, GENOME FUNCTION
08/09-1283 T CELL RECEPTORS, AUTOANTIBODIES, INSULIN, TYPE 1 DIABETES, NONOBESE DIABETIC MICE, ALPHA-CHAINS
08/09-0720 T CELLS, IMMUNOTHERAPY, CANCER, MELANOCYTE DIFFERENTIATION ANTIGENS, ADOPTIVE TRANSFER
08/09-1324 T CELLS, CANCER TREATMENT, IMMUNOTHERAPY, CYTOTOXIC T-LYMPHOCYTE ANTIGEN 4, DRUG THERAPY
08/09-1326 T CELLS, IMMUNE SYSTEM, DENDRITIC CELLS, VACCINES, MEMORY T CELLS

08/09-2039 T CELLS, MULTIPLE SCLEROSIS, GENE EXPRESSION, NEUROLOGICAL DISORDERS, DISEASE CONVERSION PREDICTION, CLINICALLY ISOLATED SYNDROME
08/09-1594 T CELLS, BROADLY NEUTRALIZING ANTIBODIES, IMMUNE RESPONSES, VACCINE DEVELOPMENT, HUMAN IMMUNODEFICIENCY VIRUS (HIV) VACCINES
08/09-1048 T CELLS, CLINICAL TRIALS, NONHUMAN PRIMATES, HUMAN IMMUNODEFICIENCY VIRUS (HIV) VACCINE, IMMUNE RESPONSES, VACCINE RESEARCH
08/09-2324 T CELLS, B CELLS, THYMUS, SELF-TOLERANCE, IMMUNE RESPONSES
08/09-2411 T CELLS, B CELLS, CANCER RISK, NON-HODGKIN'S LYMPHOMA, LYMPH NODES
08/09-1328 TEA, NUTRITION, DIET, FATTY FISH, FRUITS, VEGETABLES, VITAMIN K, BLUEBERRIES
08/09-2430 TEACHING BIOLOGY, BIOLOGY TEXTBOOKS, PHYLOGENETIC TREES, CLADOGRAMS, EVOLUTIONARY RELATIONSHIPS, GRAPHICAL REPRESENTATIONS
08/09-2468 TEACHING CHEMISTRY, CLASSROOM CHEMISTRY ACTIVITIES, MOLECULAR MODELS, CHOCOLATE, FOOD COMPONENTS
08/09-2184 TEACHING EVOLUTION, CREATIONISM, INTELLIGENT DESIGN, SCIENCE EDUCATION ACT, LOUISIANA LAW, DARWINISM, EVOLUTION
08/09-1930 TEACHING METHODS, ANIMAL BEHAVIOR, ALTRUISM, SOCIAL LEARNING, LEARNING ABILITY
08/09-0584 TEA ROSES, CHINESE ROSES, O-METHYLTRANSFERASES, VOLATILES, SCENT PRODUCTION, ROSE SCENT, GENE EXPRESSION
08/09-0232 TECHNOLOGICAL ADVANCES, INVENTIONS, NATURE-INSPIRED TECHNOLOGIES, VELCRO, MICROROBOTS, BIOMIMETICS
08/09-1426 TECTONICS, MIOCENE, CLIMATE CHANGE, BIODIVERSITY, UNGULATES, CARNIVORES
08/09-0240 TEETH, TOOTH FRACTURE, DENTIN, AGING, ORAL HEALTH
08/09-2351 TEETH, EVOLUTION, VERTEBRATES, EPITHELIAL CELLS, NEURAL CREST CELLS, ECTODERMAL CELLS, ENDODERMAL CELLS, AXOLOTLS
08/09-1248 TEGETICULA, YUCCA BREVIFOLIA, JOSHUA TREES, YUCCA MOTHS, OBLIGATE POLLINATORS, MOTH MUTUALISTS, COEVOLUTION
08/09-1257 TEILHARDINA MAGNOLIANA, OMOMYIDAE, PALEOCENE-EOCENE THERMAL MAXIMUM, NORTH AMERICA, BIOGEOGRAPHY, PRIMATE DISPERSAL
08/09-0697 TEINOLOPHOS TRUSLERI, AUSKTRIBOSPHENOS, PLATYPUS, JAW, FOSSIL REMAINS, EVOLUTION, EAR DEVELOPMENT
08/09-0349 TELEOST FISH, OTOLITH MICROCHEMISTRY, INNER EAR STRUCTURES, ALKALI ELEMENTS, FISH OTOLITHS, TRACE ELEMENT UPTAKE
08/09-2455 TELEPHONE INVENTION, GRAY/ELISHA, BELL/ALEXANDER GRAHAM, LIQUID TRANSMITTERS, INDUCTION, ANALOG COMMUNICATIONS
08/09-0035 TELEVISION PROGRAMS, MATRIARCH SOCIETIES, KALAHARI DESERT, MEERKAT BEHAVIOR, MONGOOSE
08/09-2240 TELEVISIONS, RECYCLING, LOW-ENERGY TVS, ENERGY STAR APPLIANCES, HEAVY METAL POLLUTION
08/09-0252 TELL BRAK, SYRIAN EXCAVATION SITES, NEAR EASTERN SETTLEMENTS, MESOPOTAMIAN URBANISM, URBANISM, ANCIENT CIVILIZATIONS
08/09-1271 TELOMERASES, RISK FACTORS, PULMONARY FIBROSIS, IDIOPATHIC INTERSTITIAL PNEUMONIAS, RESPIRATORY FAILURE
08/09-0987 TELOMERE DYSFUNCTION, AGING, HUMAN DISEASES, CELL SENESCENCE, DEOXYRIBONUCLEIC ACID (DNA) DAMAGE
08/09-0202 TELOMERE LENGTH, EXERCISE, HEALTHY LIFESTYLE HABITS, LONGEVITY, AGE-RELATED DISEASES, SMOKING, DIET
08/09-1530 TELOMERES, HORIZONTAL GENE TRANSFER, BDELLOID ROTIFERS, METAZOANS, EXOGENOUS GENES, ADINETA VAGA
08/09-0460 TELOMERES, KERATINOCYTES, HUMAN PAPILLOMAVIRUS (HPV) TYPE 38, GENOMIC INSTABILITIES, CELLULAR IMMORTALIZATION, CANCER/SKIN, VIRAL PROTEINS
08/09-1947 TELOSTYLINUS ANGUSTICOLLIS, AGING, LIFE SPAN, SEX-SPECIFIC FITNESS, WILD ANIMAL LIFE SPANS, CAPTIVE ANIMAL LIFE SPANS
08/09-0569 TEMMINICK'S STINTS, CALIDRIS TEMMINCKII, STINT POPULATIONS, WADER BIRD, BIRD POPULATION DECLINES, ARCTIC BIRDS, MIGRATORY BIRDS
08/09-1946 TEMPERATE-ZONE BIRDS, SEASONAL FOOD SUPPLIES, TROPICAL BIRDS, CLUTCH SIZE, AVIAN LIFE HISTORIES
08/09-2234 TEMPERATE-ZONE WATER CYCLE, SCIENCE HISTORY, WATER RESOURCES, HYDROLOGICAL CYCLE, HORTON/ROBERT, ARIDITY
08/09-1430 TEMPERATURE ANOMALIES, NET ECOSYSTEM PRODUCTIVITY, CLIMATE CHANGE, GLOBAL WARMING, CARBON DIOXIDE
08/09-2220 TEMPERATURE EFFECTS, MOTOR BEHAVIORS, SONGBIRDS, TEMPORAL DYNAMICS, BRAIN, BIRD SONGS, HIGH VOCAL CENTER
08/09-2201 TEMPERATURE EFFECTS, ERIGONE ATRA, THERMAL CONDITIONS, SPIDERS, DISPERSAL, JUVENILE SPIDER DEVELOPMENT
08/09-1703 TEMPERATURE EFFECTS, STYLOPHORA POSTULATE, PHOTOPHYSIOLOGY, LARVAL PHYSIOLOGY, CLIMATE CHANGE, CORAL REEFS
08/09-0641 TEMPERATURE INCREASE, GLACIER RETREAT, ALPINE GLACIERS, NORTH CASCADES, CLIMATE CHANGE, RUNOFF
08/09-0832 TEMPERATURE PREFERENCES, FRUIT FLIES, CATION CHANNELS, TRANSIENT RECEPTOR POTENTIALS, ANTERIOR CELL NEURONS, DROSOPHILA, THERMOSENSATION, GENE EXPRESSION
08/09-1619 TEMPLES, PERU, CHAVIN DE HUANTAR, ANCIENT CIVILIZATIONS, ACOUSTICS
08/09-2419 TEMPLES, ARCHAEOLOGICAL STRUCTURES, ANCIENT MONUMENTS, TURKEY, G'BEKLI TEPE
08/09-2153 TEMPLE SITES, SOIL TYPE, ARCHAEOLOGY, GREEK TEMPLES, GODS AND GODDESSES
08/09-0071 TEMPORAL CHANGES, SUBALPINE MEADOWS, CLIMATE CHANGE, SAGEBRUSH, ROCKY MOUNTAIN BIOLOGICAL LABORATORY, FLOWERING PLANTS, COLORADO BIOTA, WILDFLOWERS
08/09-0662 TEMPORAL CORTEX, PREFRONTAL CORTEX, MEMORY TESTS, MAGNETOENCEPHALOGRAPHY, FUNCTIONAL COMMUNICATION, LEARNING PROCESSES, PRIMING, OBJECT REPETITION, BRAIN FUNCTION
08/09-1223 TEMPORAL CUES, RATS, EPISODIC MEMORY, ANIMAL BEHAVIOR, MEMORY RECALL
08/09-2220 TEMPORAL DYNAMICS, SONGBIRDS, MOTOR BEHAVIORS, TEMPERATURE EFFECTS, BRAIN, BIRD SONGS, HIGH VOCAL CENTER
08/09-0666 TEMPORAL LOBES, FACE PROCESSING, MACAQUE MONKEYS, BRAIN FUNCTION, VENTRAL PATHWAYS
08/09-1214 TEMPORAL ORGANIZATION, BRAIN ORGANIZATION MODELS, RAPID EYE MOVEMENT (REM) SLEEP, SLEEP, NON-RAPID EYE MOVEMENT
08/09-1691 TEMPORAL PARTITIONING, REPRODUCTIVE ISOLATION, DIEL ACTIVITY, RESOURCE SHARING, SKIPPERS, HESPERIIDAE
08/09-0617 TEMPORAL TREND MODELS, POPULATION SIZE, ELEPHANT POPULATION DENSITY, BOTSWANA, LOXODONTA AFRICANA, AFRICAN ELEPHANTS
08/09-0436 TENRECOIDS, CARPAL FORM, MAMMALIAN SKELETON, PLACENTALIAN WRIST, WRIST BONES, EVOLUTIONARY MORPHOLOGY
08/09-0291 TENSILE MODULI, DERMIS, POLYMER NANOCOMPOSITES, SEA CUCUMBERS, MECHANICAL ADAPTABILITY, STIMULUS RESPONSES, CUCUMARIA FRONDOSA
08/09-1791 TENSION-SENSING PROTEINS, MOLECULAR FORCE SENSORS, MYOSIN I, ACTIN, HEARING
08/09-2151 TEPHROCHRONOLOGY, SOCIAL NETWORKS, WESTERN PACIFIC CULTURE, LAPITA POTTERY, PAPUA NEW GUINEA, ARCHAEOLOGY
08/09-2207 TERMITES, PROTISTS, CELLULOLYSIS, NITROGEN FIXATIONS, ENDOSYMBIONTS, PSEUDOTRICHONYMPHA GRASSII, COPTOTERMES FORMOSANUS, GUT MICROBIOTAS
08/09-2080 TERNATE ISLAND, WALLACE/ALFRED RUSSELL, EVOLUTIONARY THEORY, DARWIN/CHARLES, HISTORY SCIENCE
08/09-1141 TERNS, STERNA HIRUNDO, BREEDING, REPRODUCTIVE AGE, SPRING ARRIVAL, RECRUITMENT, PROSPECTING
08/09-1685 TERPENOIDS, PLANT HORMONES, SHOOT BRANCHING, STRIGOLACTONES, GENE MUTATIONS
08/09-2254 TERRESTRIAL ECOSYSTEMS, MUTUALISMS, FUNGI, MOLECULAR TECHNIQUES, COMMUNITY PROFILING
08/09-2255 TERRESTRIAL ECOSYSTEMS, INTRA-ANNUAL RAINFALL PATTERNS, PRECIPITATION PATTERNS, HYDROLOGICAL CYCLE, CLIMATE CHANGE
08/09-1728 TERRESTRIAL ECOSYSTEMS, AMOEBAE, MICROBIAL COMMUNITIES, MOSS, CARBON CYCLE, HIGH-LATITUDE ECOSYSTEMS
08/09-0366 TERRESTRIAL GASTROPOD DIVERSITY, LOCAL ECOLOGICAL DIVERGENCE, ECOLOGICAL CANYON, ISRAEL, MICROCLIMATES, SLUGS, SNAILS, ENDEMIC SPECIES, SPECIES RICHNESS
08/09-1988 TERRESTRIAL ISOPODS, TITANIUM DIOXIDE NANOPARTICLES, NANOPARTICLE TOXICITY, PORCELLIO SCABER, POLLUTION INGESTION
08/09-1718 TERRESTRIAL MAMMALS, MARINE MAMMALS, SPECIES RICHNESS, CONSERVATION STATUS, GEOGRAPHIC DISTRIBUTIONS
08/09-2237 TERRESTRIAL-MARINE TRANSITION, SCAVENGERS, PITVIPERS, INTERTIDAL ZONE, AGKISTRODON PISCIVORUS CONANTI, FLORIDA COTTONMOUTH SNAKE
08/09-0416 TERRESTRIAL PLANTS, PLANT EVOLUTION, PHYSCOMITRELLA PATENS, GENOME SEQUENCING, LAND COLONIZATION, EVOLUTIONARY PROCESSES
08/09-0865 TERRIGENOUS SEDIMENTS, CORAL REEFS, PALEOECOLOGY, GREAT BARRIER REEF, LAGOONS
08/09-1406 TERRITORIAL DEFENSE, CERCOPITHECUS MITIS, BLUE MONKEYS, PRIMATE TERRITORIAL DEFENSE, MONKEY TERRITORIAL DEFENSE
08/09-1378 TERRITORIALITY, REPTILE BEHAVIOR, ACOUSTIC COMMUNICATION, VISUAL COMMUNICATION, DAWN AND DUSK CHORUSES, ANIMAL COMMUNICATION, ANOLIS LIZARDS
08/09-0085 TERRITORIAL SHIFT, PERISOREUS CANADENSIS, RANGE CONTRACTION, CLIMATE CHANGE, BREEDING, ALGONQUIN PROVINCIAL PARK, ONTARIO, GRAY JAY
08/09-1793 TESTES, ORGANOGENESIS, VASCULARIZATION, GONADS, OVARIES, SEXUAL DEVELOPMENT
08/09-1285 TESTES DEFECTS, APERT SYNDROME, NUCLEOTIDE SUBSTITUTIONS, GERMLINE MUTATIONS, MUTATION FREQUENCY
08/09-0000 TESTICULAR CANCER--SEE CANCER/TESTICULAR
08/09-1794 TESTICULAR GROWTH FACTORS, CELL AGGREGATION, LEUKEMIA INHIBITORY FACTOR, FETAL LEYDIG CELLS, PHTHALATES
08/09-2233 TESTICULAR HISTOLOGY, SPERM PRODUCTION, COTURNIX COTURNIX JAPONICA, JAPANESE QUAIL, EPOXICONAZOLE, FUNGICIDE CONTAMINATION
08/09-0259 TESTING, INFORMATION RECALL, MEMORY RETRIEVAL, LEARNING, STUDYING
08/09-1239 TESTIS, SEXUAL EVOLUTION, REPRODUCTIVE ACCESSORY GLANDS, DROSOPHILA, SPERM, NONSPERM PRODUCING ORGANS, FRUIT FLIES
08/09-0222 TESTOSTERONE, STEROIDS, ILLEGAL DRUG USE, PERFORMANCE-ENHANCING DRUGS, EPITESTOSTERONE, LANDIS/FLOYD
08/09-1269 TESTOSTERONE, TUMOR SUPPRESSION, CANCER/PROSTATE, ANDROGEN DEPRIVATION THERAPY, METASTASIS, TRANSFORMING GROWTH FACTOR-BETA 1
08/09-1591 TESTOSTERONE DEFICIENCY, MALE MENOPAUSE, ANDROPAUSE, AGE-RELATED DISORDERS, MEN'S HEALTH
08/09-0216 TESTOSTERONE THERAPY, HORMONES, AGING, MEN'S HEALTH, DIETARY SUPPLEMENTS
08/09-0853 TETRAHEDRAL COLOR SPACES, COLORATION EVOLUTION, PLUMAGE COLOR, CYANOCOMPSA, PASSERINA, BUNTINGS, BIRD COLOR PERCEPTION
08/09-1819 TETRAMERS, EVOLUTIONARY PATHWAYS, PROTEIN COMPLEXES, HOMOMERS, EVOLUTION
08/09-1801 TETRAPOD EVOLUTION, ENDOSKELETONS, CRANIAL MODIFICATIONS, TIKTAALIK ROSEAE, SARCOPTERYGIANS, WATER-TO-LAND TRANSITION
08/09-1816 TETRAPODS, SOCIAL VOCALIZATIONS, EVOLUTION, VERTEBRATE EVOLUTION, ANIMAL COMMUNICATION, BATRACHOIDID FISH, CAUDAL HINDBRAINS, ROSTRAL SPINAL CORDS, VOCAL COMMUNICATION

08/09-0834 TETRAPODS, BARBOURULA KALIMANTANENSIS, BORNEO, FROG EVOLUTION, LUNGLESSNESS

08/09-1818 TETRAPODS, TIKTAALIK ROSEAE, VENTASTEGA CURONICA, EVOLUTION, FOSSILS, ACANTHOSTEGA, ICHTHYOSTEGA, FISH EVOLUTION

08/09-0554 TETRAPODS, LONGEVITY, MADAGASCAR, LIFE SPAN, CHAMELEONS, FURCIFER LABORDI

08/09-2331 TETRAPODS, MAMMALS, DEOXYRIBONUCLEIC ACID (DNA) TRANSPOSONS, HORIZONTAL GENE TRANSFER, TRANSPOSABLE ELEMENTS

08/09-0307 TETRAPONERA AETHIOPS, MYRMECOPHYTE, ANT-PLANT INTERACTIONS, ANT PREDATION, PLANT PROTECTION, BARTERIA FISTULOSA, HOST PLANTS, PREDATORY ANTS

08/09-0278 TEXAS HORNED LIZARDS, PREDATOR-PREY INTERACTIONS, PHRYNOSOMA CORNUTUM, ANTIPREDATOR RESPONSES, CROTALUS ATROX, MASTICOPHIS, SNAKE FORAGING, REPTILE BEHAVIOR, LIZARD DEFENSE

08/09-0576 TEXAS RATSNAKES, ELAPHE OBSOLETA, TREE-CLIMBING SNAKES, RATSNAKE BEHAVIOR, ARBOREAL ACTIVITY

08/09-2169 TEXTILE MANUFACTURING, HOSIERY, SYNTHETIC FIBERS, NYLON, DUPONT

08/09-2457 TEXTILES, CHEMICAL ADDITIVES, FORMALDEHYDE, DIMETHYL FUMARATE, CONTACT DERMATITIS

08/09-1391 TEXTURE, WHISKERS, RODENTS, RESONANCE HYPOTHESIS, KINETIC SIGNATURE HYPOTHESIS, SENSE OF TOUCH

08/09-2081 THALASSIOSIRA PSEUDONANA, PHAEODACTYLUM TRICORNUTUM, EVOLUTIONARY HISTORY, DIATOMS, GENE TRANSFER, PENNATE DIATOMS, CENTRIC DIATOMS

08/09-2204 THALE CRESS, CIRCADIAN CLOCKS, ARABIDOPSIS THALIANA, ZINC KNUCKLE PROTEINS, PLANT GROWTH, MORNING-SPECIFIC GROWTH

08/09-1139 THALLIUM, HEAVY METALS, LEAD, CADMIUM, GREENLAND, GLACIOCHEMISTRY, COAL BURNING, ARCTIC POLLUTION

08/09-0008 THAMNOPHILIDAE, ANTBIRDS, REPRODUCTIVE ISOLATION, SPECIATION, SEXUAL SELECTION, DICHROMATISM, BIRD SPECIATION

08/09-0702 THAMNOPHIS SIRTALIS, SNAKE EVOLUTION, PHENOTYPIC MISMATCHES, COEVOLUTION, NEWTS, TARICHA

08/09-2257 THAMNOPHIS VALIDUS, BIOGEOGRAPHY, OVERWATER COLONIZATION, MEXICAN LOWLAND GARTERSNAKE, SNAKE POPULATIONS, BAJA CALIFORNIA

08/09-0090 THAWING RATE, CARBON, GLOBAL WARMING, ALASKAN TUNDRA, PERMAFROST

08/09-0813 THERA, SANTORINI ERUPTION, BRONZE AGE, ICE-CORE DATING TECHNIQUES, VOLCANIC ERUPTIONS

08/09-1075 THERAPEUTIC CLONING, EMBRYONIC STEM CELLS, INDUCED PLURIPOTENT STEM CELLS, REPROGRAMMING CELLS, GENETIC MANIPULATION

08/09-1078 THERAPEUTIC DRUG USE, ENTHEOGENS, SCHEDULE 1 DRUGS, HALLUCINOGENS, MIND-ALTERING DRUGS, PSYCHEDELIC DRUGS, POST-TRAUMATIC STRESS DISORDER

08/09-0471 THERAPEUTIC TARGETS, ANTICANCER THERAPIES, CANCER, INSULIN-LIKE GROWTH FACTORS, TYROSINE KINASE INHIBITORS

08/09-0171 THERAPY, HYDROXYUREA, RED BLOOD CELLS, SICKLE CELL ANEMIA, HEMOGLOBIN

08/09-2201 THERMAL CONDITIONS, SPIDERS, DISPERSAL, ERIGONE ATRA, TEMPERATURE EFFECTS, JUVENILE SPIDER DEVELOPMENT

08/09-1192 THERMAL TOLERANCE, ECTOTHERMS, GLOBAL WARMING, SPECIES FITNESS, CLIMATE CHANGE, TROPICAL SPECIES

08/09-0801 THERMODYNAMICS, EXERCISE EFFECTS, OXYGEN CONSUMPTION, CARDIAC OUTPUT, HEART

08/09-0661 THERMODYNAMIC STABILIZATION, GLYCANS, ENERGY LANDSCAPES, POSTTRANSLATIONAL MODIFICATIONS, GLYCOSYLATION, PROTEIN STABILIZATION

08/09-1102 THERMOREGULATION, LONGEVITY, MEGABATS, MICROBATS, SOCIAL BEHAVIOR, BATS, ROOST AVAILABILITY

08/09-0563 THERMOREGULATION, HEAT TRANSFER, MAMMALIAN ADAPTATIONS, EAR FLAPS, ELEPHANT METABOLISM

08/09-0927 THERMOSENSATION, NOCICEPTORS, VOLTAGE-GATED SODIUM CHANNELS, SENSORY NEURONS, INFLAMMATORY PAIN, PAIN BEHAVIOR, MECHANICAL STIMULI

08/09-0832 THERMOSENSATION, DROSOPHILA, ANTERIOR CELL NEURONS, TRANSIENT RECEPTOR POTENTIALS, CATION CHANNELS, FRUIT FLIES, TEMPERATURE PREFERENCES, GENE EXPRESSION

08/09-2028 THERMOTOGA MARITIMA, LYSINE, RIBOSWITCHES, AMINO ACID BINDING, ANTIBIOTIC RESISTANCE, GENE CONTROL

08/09-2068 THERMOTOGA MARITIMA MODEL, DEOXYRIBONUCLEIC ACID (DNA) MOLECULES, MINI-CHROMOSOMES, COHESIN RING, SISTER CHROMATIDS

08/09-0435 THERMO-UNSTABLE PROTEINS, ELONGATION FACTOR, RESURRECTED PROTEINS, PRECAMBRIAN LIFE, PALEOTEMPERATURE RECONSTRUCTION, EVOLUTIONARY PROGRESSION, BACTERIAL PROTEINS

08/09-1803 THEROPODS, EPIDEXIPTERYX HUI, BIRD EVOLUTION, JURASSIC, MANIRAPTORANS, AVIALANS

08/09-1709 THESOCYTES, GEMMULES, SPONGES, TROCHOSPONGILLA LEIDII, FLORIDA, FRESHWATER SPONGES

08/09-0761 THIAZIDE DIURETICS, ROSIGLITAZONE, SELECTIVE-SEROTONIN REUPTAKE INHIBITORS (SSRIS), ANTIDEPRESSANT MEDICATIONS, BISPHOSPHONATES

08/09-0054 THIOBARBITURIC ACID-REACTIVE SUBSTANCES, ENDOCRINE-DISRUPTING CHEMICALS, UNFERTILIZED EGGS, OXIDATIVE DAMAGE, GOBIOCYPRIS RARUS, CHINESE RARE MINNOWS, NONYLPHENOL

08/09-1288 THIOL SENSITIVITY, INSULIN-DEGRADING ENZYME, ALZHEIMER'S DISEASE, DIABETES TYPE 2, ZINC-METALLOPROTEASES

08/09-1410 THIORIDAZINE, RESPIRATION, NITRATE, MYCOBACTERIUM TUBERCULOSIS, OXYGEN DEPLETION, ANTIBIOTIC RESISTANCE, TUBERCULOSIS

08/09-0010 THIOSULFATE-DEPENDENT GROWTH, GENOMICS, GREEN SULFUR BACTERIA, ANAEROBIC OXIDATION, CHLOROBIUM TEPIDUM, SULFUR OXIDATION, PHOTOTROPHIC BACTERIA

08/09-0798 THLALTECHUTLI, KING AHUITZOTL, AZTEC ROYAL TOMBS, ROYAL TOMB EXCAVATION, MEXICO, FUNERAL STONES

08/09-1458 THORILIG, OCTOLIG, FERRILIG, DRINKING WATER, URANIUM, CHELATING AGENTS, PUBLIC HEALTH

08/09-0328 THREATENED BIRD SPECIES, SEABIRD MORTALITY, TRAWLING FISHING VESSELS, LONGLINE FISHING, ALBATROSS, DIOMEDEIDAE

08/09-0626 THREATENED BUTTERFLIES, ENDANGERED BUTTERFLIES, BUTTERFLY POPULATION DECLINES, HABITAT LOSS, ASSISTED MIGRATIONS, LEPIDOPTERA

08/09-0620 THREATENED SPECIES, PROCAPRA PICTICAUDATA, TIBETAN GAZELLE, TRANS-HIMALAYA PLATEAU, FOOD PREFERENCES, INDIA, GAZELLE POPULATIONS, UNGULATES

08/09-1476 THREATENED SPECIES, MARINE TURTLES, RAINFOREST LOGGING, LEATHERBACK TURTLES, TURTLE NESTING SITES, DERMOCHELYS CORIACEA

08/09-0043 THREATENED SPECIES, AUSTRALIA, FAURE ISLAND, BOODIES, BANDICOOTS, WALLABIES, BETTONGS, CONSERVATION INITIATIVES

08/09-1757 THREATENED SPECIES, CLIMATE CHANGE, CORAL REEF EXTINCTION RISKS, ANTHROPOGENIC IMPACTS, REEF-BUILDING CORAL

08/09-1699 THREE-DIMENSIONAL MODELING, BRAIN DEVELOPMENT,NEURONAL CIRCUITS, DROSOPHILA BRAIN

08/09-2403 THREE-DIMENSIONAL TRANS-ESOPHAGEAL ECHOCARDIOGRAPHY, MITRAL VALVE DISEASE, IMAGING TECHNIQUES, AORTIC VALVE DISEASES, HEART IMAGING

08/09-1758 THREE GORGES DAM, CHINA, YANGTZE RIVER, ENVIRONMENTAL IMPACTS, ECOSYSTEM DESTRUCTION, DAM IMPACTS

08/09-1352 THREE-PARENT EMBRYOS, GENETICALLY ENGINEERED HUMANS, INFERTILITY TREATMENTS, MITOCHONDRIA, DEOXYRIBONUCLEIC ACID (DNA)

08/09-2076 THREE-SPINE STICKLEBACK FISH, ADAPTIVE RADIATION, GASTEROSTEUS ACULEATUS, ANADROMOUS FISH, PHENOTYPIC VARIATION, SEXUAL DIMORPHISM

08/09-2355 THREE-SPINE STICKLEBACKS, ADAPTIVE EVOLUTION, NATURAL SELECTION, GASTEROSTEUS ACULEATUS, LATERAL PLATES, ALLELES

08/09-0669 THRIFTY METABOLISM, CALORIE RESTRICTION, FAT STORAGE, CATCH-UP GROWTH, BODY FAT RECOVERY, OBESITY

08/09-1558 THROAT INFECTIONS, SORE THROAT, GROUP A STREPTOCOCCUS, MICROBIOLOGY, PERITONSILLAR ABSCESSES

08/09-1560 THROMBOCYTOPENIA, VASCULAR WALLS, PETECHIAE, PLATELETS, TROPHOGENS

08/09-0186 THROMBOSIS, ANTIPLATELET DRUGS, HEART DISEASE THERAPY OPTIONS, FIBRINS, BLOOD COAGULATION

08/09-0109 THROMBOTIC EVENTS, PULMONARY EMBOLISM, GENETIC VARIATION, BLOOD COAGULATION, SINGLE NUCLEOTIDE POLYMORPHISM, DEEP VEIN THROMBOSIS

08/09-1277 THROMBUS FORMATION, HEMOSTASIS, VASCULAR DAMAGE, BLOOD COAGULATION, ARTERY DISEASE

08/09-2005 THRUSHES, SEED DISPERSAL, VERTEBRATE FRUGIVORES, FLESHY FRUITED TREES, HAWTHORN, CRATAEGUS MONOGYNA, HOLLY, ILEX AQUIFORIUM, YEW, TAXUS BACCATA, TURDUS SPECIES

08/09-0568 THRYOTHORUS MODESTUS, PLAIN WREN, SONG STRUCTURE, DUETTING, REPERTOIRE SHARING, BIRD SONG

08/09-0332 THUNNUS THYNNUS, ATLANTIC BLUEFIN TUNA, BLUEFIN TUNA, OVERFISHING, FISH POPULATION COLLAPSE, COMMERCIAL FISHING

08/09-2249 THUNNUS THYNNUS, TRANS-ATLANTIC FISH MIGRATION, CHEMICAL SIGNATURES, OTOLITHS, NATAL HOMING, ATLANTIC BLUEFIN TUNA

08/09-0364 THUNNUS THYNNUS, OVERFISHING, ENDANGERED SPECIES, CAPTIVE BREEDING, FISH, BLUEFIN TUNA

08/09-0961 THYLAKOIDS, CYANOBACTERIA, PHOTOSYNTHETIC PIGMENT PRODUCTION, PHYCOBILINS, PROCHLOROCOCCUS

08/09-0769 THYMIC STROMAL LYMPHOPOIETIN, B-LYMPHOPROLIFERATIVE DISORDERS, NOTCH SIGNALING PATHWAYS, SKIN DAMAGE, IMMUNE RESPONSES, WOUND REPAIR, KERATINOCYTES

08/09-2324 THYMUS, B CELLS, T CELLS, SELF-TOLERANCE, IMMUNE RESPONSES

08/09-1606 THYROGLOBULINS, CANCER/THYROID, MOTESANIB DIPHOSPHATE, RADIOIODINE RESISTANCE, CANCER TREATMENT, DRUG THERAPY

08/09-1217 THYROID DYSFUNCTION, DEHAL1 GENE MUTATION, IODOTYROSINE DEIODINASES, HYPOTHYROIDISM, GENE MUTATIONS

08/09-1293 THYROID GLAND, CANCER/MEDULLARY THYROID, C CELLS, CANCER/THYROID, DISEASE MANAGEMENT

08/09-1840 THYROID HORMONES, GOITER, IODINE-DEFICIENCY DISORDERS, NUTRITION, PUBLIC HEALTH, BIRTH DEFECTS

08/09-0620 TIBETAN GAZELLE, PROCAPRA PICTICAUDATA, THREATENED SPECIES, TRANS-HIMALAYA PLATEAU, FOOD PREFERENCES, INDIA, GAZELLE POPULATIONS, UNGULATES

08/09-1759 TIBETAN PLATEAU, ENVIRONMENTAL PROTECTION, CHINA, GREEN INITIATIVES, QINGHAI PROVINCE

08/09-0575 TICKS, RODENTS, DISEASE VECTORS, MAMMAL PARASITES, SYLVATIC PLAGUE , PARASITIC ARTHROPODS, GLYCYPHAGUS HYPUDAEI, MITES, ECTOPARASITES

08/09-2273 TIDAL CREEK POLLUTION, OPTICAL BRIGHTENERS, WATER POLLUTION, FECAL BACTERIA, SEWAGE LEAKS, COLIFORM BACTERIA

08/09-0275 TIDAL HABITATS, BOOK REVIEW, OCEAN DYNAMICS, MARINE ORGANISMS, ATLANTIC OCEAN, FIELD GUIDES, SEASHORE ECOSYSTEMS

08/09-1951 TIDE-SYNCHRONIZED ACTIVITIES, LIMULUS POLYPHEMUS, HORSESHOE CRABS, AMERICAN HORSESHOE CRAB, LIGHT-DARK BEHAVIOR CUES

08/09-2100 TIE-OVER BOLSTER DRESSINGS, SOFT-TISSUE WOUNDS, PLASTIC SURGERY, SKIN GRAFTING, SPONGE DRESSING

08/09-0036 TIGER CONSERVATION, PANTHERA TIGRIS, CAPTIVE TIGERS, WILD TIGERS, SUBSPECIES ANALYSIS, GENETIC ANCESTRY

08/09-1106 TIGER MOTHS, APOSEMATISM, EVOLUTION, PREDATOR-PREY INTERACTIONS, CHEMICAL DEFENSE, BIRDS, BATS, WARNING SIGNALS, INSECT PREY

08/09-0058 TIGERS FOREVER SITES, HUNCHUN NATURE RESERVE, CONSERVATION, AMUR TIGERS, CHINA, RUSSIA, PANTHERA TIGRIS

08/09-1126 TIGER SHARK, CARETTA CARETTA, LOGGERHEAD TURTLES, PREDATION RATES, SEX-BIASED PREDATION RATES, GALEOCERDO CUVIER, TURTLE MANEUVERABILITY

08/09-0110 TIGHT JUNCTIONS, CLAUDINS, TRANSMEMBRANE PROTEINS, PROTEIN-TO-PROTEIN INTERACTIONS, CELL-TO-CELL CONTACTS, FREEZE-FRACTURING

08/09-1801 TIKTAALIK ROSEAE, CRANIAL MODIFICATIONS, ENDOSKELETONS, TETRAPOD EVOLUTION, SARCOPTERYGIANS, WATER-TO-LAND TRANSITION

08/09-1818 TIKTAALIK ROSEAE, VENTASTEGA CURONICA, EVOLUTION, TETRAPODS, FOSSILS, ACANTHOSTEGA, ICHTHYOSTEGA, FISH EVOLUTION

08/09-2163 TIME, SPACE, PHILOSOPHY, GEOMETRY, PERCEPTION, EUCLID, GALILEO, NEWTON/SIR ISAAC

08/09-1242 TIMEMA, WALKING-STICKS, DORSAL STRIPES, HOST PLANTS, CRYPTIC COLORATION, ADAPTIVE EVOLUTION

08/09-0965 TIME PERCEPTION, COGNITIVE PROCESSING, EPISODIC MEMORY, MEMORY RECALL, BRAIN FUNCTION, NEUROPSYCHOLOGY, RAT MEMORY, PAST PERCEPTION, ANIMAL BEHAVIOR

08/09-0546 TIMESCALE, GEOCHRONOLOGY, BOOK REVIEW, EARTH'S AGE, SCIENCE HISTORY, CARBON-14 DATING, RADIOACTIVE DATING

08/09-1857 TINNITUS, SENSORINEURAL HEARING LOSS, HEARING LOSS, TREATMENT OPTIONS, EAR DISEASE, VERTIGO, MENIERE'S DISEASE

08/09-0527 TIP-OF-THE TONGUE EXPERIENCES, RECALLING PROPER NAMES, DEMENTIA, AGING, BRAIN PROCESSES

08/09-0108 TIP-OF-THE TONGUE STATE, PHONOLOGY, SEMANTICS, WORD RETRIEVAL, SPEECH PROCESSES, MEMORY

08/09-1428 TIPPING POINT PREDICTION, CLIMATE CHANGE, EARTH'S CLIMATE, GREENHOUSE-ICEHOUSE TRANSITION, ABRUPT CLIMATE CHANGE

08/09-0515 TISSUE ADHESIVES, GECKOS, MEDICAL ADHESIVES, SYNTHETIC ADHESIVES, MIMETICS

08/09-0758 TISSUE CULTURE, PANDEMICS, VACCINES, H5N1 VIRUS, INFLUENZA

08/09-2328 TISSUE DYNAMICS, DORSAL CLOSURES, AMNIOSEROSA, DROSOPHILA, EMBRYOGENESIS, APOPTOSIS

08/09-1846 TISSUE ENGINEERING, CARDIOVASCULAR DISEASE, MESENCHYMAL STROMAL CELLS, CELLULAR THERAPY, HEART FAILURE

08/09-1000 TISSUE ENGINEERING, COMPLIANT POLY(CARBONATE-UREA)URETHANE, BYPASS SURGERY, HEART BYPASS, HYBRID BYPASS GRAFTS, SMOOTH MUSCLE CELLS, ENDOTHELIAL CELLS

08/09-0474 TISSUE ENGINEERING, CORNEAL TRANSPLANTS, STEM CELLS, CELL THERAPY, ADIPOSE-DERIVED STEM CELLS, EYE TREATMENT

08/09-0721 TISSUE ENGINEERING, SOFT TISSUES, BONE INJURY, LIGAMENTS, FIBROCARTILAGE, ANTERIOR CRUCIATE LIGAMENT, KNEE STRUCTURE

08/09-0993 TISSUE INJURY, INFECTIONS, INFLAMMATION, PHYSIOLOGICAL RESPONSES, CHRONIC INFLAMMATION

08/09-1636 TISSUE INTEGRATION, POROUS IMPLANTS, TRANSFORMING GROWTH FACTOR-BETA, SYNTHETIC IMPLANTS, DRUG DELIVERY DEVICES

08/09-0934 TISSUE MAINTENANCE, CELL SELF-DUPLICATION, TUMOR CELLS, NESTIN, PITUITARY GLAND, STEM CELLS

08/09-1209 TISSUE MORPHOGENESIS, CNIDARIAN CELL ADHESION, NEMATOSTELLA VECTENSIS, CELL ADHESION, EXTRACELLULAR-MATRIX

08/09-0385 TISSUE PATTERNING, TOTIPOTENCY, TISSUE REGENERATION, ANIMAL REGENERATION, PLANT HORMONES, GENETIC PATTERNING

08/09-1303 TISSUE REGENERATION, WOUND REPAIR, FIBROSIS, HORMONES, PEPTIDE GROWTH FACTORS, EPITHELIAL STEM CELLS

08/09-1366 TISSUE REGENERATION, STEM CELLS, CELL IMAGING, FLUORESCENT IMAGING, REGENERATION, HOMEOSTATIS

08/09-0385 TISSUE REGENERATION, ANIMAL REGENERATION, TOTIPOTENCY, TISSUE PATTERNING, PLANT HORMONES, GENETIC PATTERNING

08/09-1510 TISSUE REGENERATION, STEM CELLS, OLFACTORY SYSTEM, MULTIPOTENT PROGENITOR CELLS, HORIZONTAL BASAL CELLS

08/09-1509 TISSUE REGENERATION, STEM CELLS, HEMATOPOIETIC STEM CELLS, WNT SIGNALING, BONE MARROW MICROENVIRONMENT

08/09-1495 TISSUE REMODELING, METAMORPHOSIS, DORSAL BRANCHES, TRACHEAL CELLS, PROGENITOR CELLS, FRUIT FLIES, DROSOPHILA

08/09-0826 TISSUE REPAIR, DROSOPHILA, BLOOD CELLS, WOUND HEALING, INFLAMMATORY RESPONSE, HEMOLYMPH, INSECT IMMUNE SYSTEM, FRUIT FLIES

08/09-0998 TISSUE REPAIR, CARDIAC HYPERTROPHY, MONOCROTALINE, STEM CELLS, PULMONARY HYPERTENSION, BONE MARROW-DERIVED CELLS, PROGENITOR CELLS

08/09-0107 TISSUE REPLACEMENT, STEM CELL RESEARCH, PARTHENOGENETIC EMBRYONIC STEM CELLS, RHESUS MONKEYS, EMBRYONIC STEM CELLS, DEGENERATIVE DISEASES

08/09-1059 TISSUE SCAFFOLDS, ELECTROSPINNING NANOFIBERS, BIOENGINEERING, COMPOSITE NANOFIBERS, EXTRACELLULAR MATRIX ENGINEERING, SYNTHETIC POLYMERS, COAXIAL ELECTROSPINNING

08/09-0937 TISSUE SELF-RENEWAL, HEMATOPOIETIC STEM CELLS, CELL DIFFERENTIATION, REGENERATION, DEVELOPMENTAL REGULATORS, STEM CELL DIVISION

08/09-0079 TISSUE TARGETS, ORGANOHALOGENS, CHLORINATED CONTAMINANTS, BROMINATED CONTAMINANTS, ADIPOSE TISSUE, URSUS MARITIMUS, POLAR BEAR TOXICITY

08/09-2031 TISSUE VASCULATURE, ADIPOSE TISSUE, PEROXISOME PROLIFERATOR-ACTIVATED RECEPTOR GAMMA, PROGENITOR CELLS, FAT CELLS

08/09-1066 TITANIUM DIOXIDE, TOXICITY RESEARCH, SAFETY, RISK ASSESSMENT, ECOTOXICOLOGY, NANOTECHNOLOGY

08/09-1988 TITANIUM DIOXIDE NANOPARTICLES, NANOPARTICLE TOXICITY, TERRESTRIAL ISOPODS, PORCELLIO SCABER, POLLUTION INGESTION

08/09-2318 TITIN, PROTEIN KINASES, MECHANOENZYMATICS, MUSCLE SIGNALING, AUTOINHIBITION

08/09-0564 T LYMPHOCYTES, B CELLS, HEAVY CHAIN EXCLUSION, SHARKS, IMMUNOGLOBULINS, NURSE SHARK, GINGLYMOSTOMA CIRRATUM

08/09-1120 TOAD BEHAVIOR, OOPHAGY, SPEA INTERMONTANA, SPADEFOOT TOADS, LARVAL CANNIBALISM, POLYPHENISM

08/09-1488 TOAD DIET, SPADEFOOT TOADS, SPEA INTERMONTANA, GREAT BASIN SPADEFOOT TOADS, AMPHIBIAN DIET

08/09-1158 TOBACCO, NICOTINE, TOXIC RELEASE INVENTORY PROGRAM, CIGARETTE MANUFACTURE, AIR POLLUTION, ENVIRONMENTAL EFFECTS

08/09-1552 TOBACCO, SMOKING, CARCINOGENS, CANCER/COLORECTAL, INFLAMMATORY BOWEL DISEASES, (METHYLNITROSAMINO)-1-(3-PYRIDYL)-1-BUTANONE (NNK)

08/09-1235 TOBACCO ADDICTION, GENETIC SUSCEPTIBILITY, SMOKING ADDICTION, CANCER/LUNG, NICOTINE, ADDICTIVE BEHAVIOR

08/09-0773 TOBACCO ADDICTION, ADDICTION, SMOKING, NICOTINE WITHDRAWAL, PHARMACOTHERAPIES

08/09-1403 TOBACCO HORNWORM, BACTERIAL PATHOGENS, XENORHABDUS NEMATOPHILA, MANDUCA SEXTA, VIRULENCE FACTOR REGULATION, IRHA GENE

08/09-1967 TOBACCO SMOKE, ENVIRONMENTAL CONTAMINANTS, HUMAN INFERTILITY, FERTILITY, PESTICIDES

08/09-2386 TOLL-LIKE RECEPTOR 3, AGE-RELATED MACULAR DEGENERATION, GEOGRAPHIC ATROPHY, BLINDNESS, GENETIC VARIATION, MACULAR DEGENERATION

08/09-1210 TOLL-LIKE RECEPTOR PROTEINS, STRONGLYOCENTROTUS PURPURATUS, PURPLE SEA URCHIN, SEA URCHINS, GENOME SEQUENCING, IMMUNE FUNCTIONS, SENSORY RECEPTORS

08/09-1832 TOLL-LIKE RECEPTORS, DIABETES TYPE 1, INTESTINAL MICROBES, INNATE IMMUNITY, ADAPTOR PROTEINS

08/09-2092 TOLL-LIKE RECEPTORS, ASPERGILLOSIS, SINGLE NUCLEOTIDE POLYMORPHISMS, STEM-CELL TRANSPLANTATION, CYTOMEGALOVIRUSES

08/09-2073 TOLL-LIKE RECEPTORS, INTERLEUKIN-1 RECEPTORS, BACTERIAL INFECTIONS, PYOGENIC BACTERIA, GENETIC MUTATIONS, MYELOID DIFFERENTIATION PRIMARY RESPONSE 88

08/09-2130 TOMATOES, SOLANUM LYCOPERSICUM, HYBRID TOMATOES, ORGANICALLY GROWN TOMATOES, PROCESSING TOMATOES

08/09-0101 TOMATO FRUIT, MORPHOLOGICAL VARIATIONS, GENE DUPLICATIONS, RETROTRANSPOSONS, FRUIT SHAPES, SOLANUM LYCOPERSICUM, PLANT VARIATIONS

08/09-0029 TOMATO PATHOGENS, ACTINOMYCETES, PLANT-PATHOGENIC MICROBE, CLAVIBACTER MICHIGANENSIS MICHIGANENSIS, BIOTROPHIC PHYTOPATHOGENS, GENOME SEQUENCE

08/09-1185 TOMBIGBEE NATIONAL FOREST, AMERICAN INDIAN LAND-MANAGEMENT, GENERAL LAND OFFICE SURVEYS, FOREST RESTORATION, ARCHAEOLOGICAL DATA

08/09-2187 TOMB OF THE BADGER, ETRUSCAN TOMBS, MARCOCCI/ANDREA, CASTLE OF CASENOVOLE, ARCHAEOLOGY, ANCIENT ITALY

08/09-0277 TONGUE FLICKS, MANGROVE SALTMARSH SNAKE, NERODIA CLARKII COMPRESSICAUDA, PREDATOR-PREY INTERACTIONS, LINGUAL LURING, SNAKE BEHAVIORS

08/09-0852 TONGUE ORCHIDS, ORCHID POLLINATION, SEXUALLY DECEPTIVE ORCHIDS, CRYPTOSTYLIS, LISSOPIMPLA EXCELSA, WASP POLLINATORS, INSECT BEHAVIOR, POLLINATOR DECEPTION

08/09-0000 TONSILLAR CANCER--SEE CANCER/TONSILLAR

08/09-1365 TONSILS, APPENDIX, VESTIGIAL ORGANS, BODY ORGANS, HUMAN ORGANS, PITUITARY GLAND

08/09-1895 TOOLS, HUMAN INTELLIGENCE, PRIMATES, EVOLUTION, BRAIN, COGNITION, SELF-RECOGNITION

08/09-0512 TOOL USE, MOTOR SYSTEM, MONKEYS, PLIERS, FINGER MOVEMENT, PRIMATE BEHAVIOR

08/09-0233 TOOL USE, HUNTING STRATEGIES, PRIMATE INTELLIGENCE, HUMAN BEHAVIOR, CHIMPANZEE BEHAVIOR, PAN TROGLODYTES, ECOLOGICAL INTELLIGENCE THEORY

08/09-2188 TOOTH DECAY, DENTIN, ENAMEL REMINERALIZATION, CAVITIES, APATITE

08/09-1058 TOOTH DENTIN, CORTICAL BONE, FRACTURE RESISTANCE, MICROCRACKING, DENTIN TOUGHNESS, BONE TOUGHNESS, AGING

08/09-1362 TOOTH ENAMEL, PALEO DIET, LASER ABLATION INDUCTIVELY COUPLED PLASMA-MASS SPECTROMETRY, CALCIUM, STRONTIUM, DIETARY HISTORY, CHILDREN'S HEALTH

08/09-0804 TOOTH ENAMEL, ISOTOPIC SIGNATURES, NEOLITHIC COMMUNITIES, GERMANY, HEREDITARY TRAITS, TALHEIM SITE

08/09-0240 TOOTH FRACTURE, TEETH, DENTIN, AGING, ORAL HEALTH

08/09-1868 TOPIRAMATE, BRAIN, REWARD PATHWAYS, ALCOHOL ADDICTION, GLIAL CELL-DERIVED NEUROTROPHIC FACTOR, INSULIN-LIKE GROWTH FACTORS

08/09-1360 TOPOISOMERASE I, CAMPTOTHECA ACUMINATA, OPHIORRHIZA PUMILA, PLANT EVOLUTION, SECONDARY METABOLITES, CANCER TREATMENTS, HAPPY TREE, GENE MUTATIONS

08/09-0339 TOP PREDATORS, LARGE MARINE MAMMALS, MARINE POPULATION DECLINES, ECOLOGICAL CONSEQUENCE FORECASTING, OCEAN ECOSYSTEM DYNAMICS

08/09-1448 TOPSOILS, RESTORING SOIL, SOIL RESTORATION, SAHEL, SAVANNAS, CONSERVATION

08/09-1438 TOTAL ORGANIC CARBON, POLAR MEMBRANE LIPIDS, MARINE SEDIMENTS, GLOBAL BIOMASS BUDGETS, BACTERIA, ARCHAEA, MICROBIAL COMMUNITIES, SEAFLOOR ECOSYSTEMS

08/09-0385 TOTIPOTENCY, TISSUE REGENERATION, ANIMAL REGENERATION, TISSUE PATTERNING, PLANT HORMONES, GENETIC PATTERNING

08/09-2230 TOURIST IMPACTS, DIURNAL ACTIVITY, LAGENORHYNCHUS OBSCURUS, DUSKY DOLPHIN, GOLFO NUEVO, ARGENTINA

08/09-2194 TOXIC CATERPILLARS, FUZZY CATERPILLARS, PROCESSIONING, ANAPHE CATERPILLARS, LONOMIA CATERPILLARS

08/09-1770 TOXIC HEAVY METALS, MERCURY CONTAMINATION, RIVER POLLUTION, BIOACCUMULATION, FISH CONTAMINATION, METHYLMERCURY
08/09-0356 TOXIC HEAVY METALS, STRESS PROTEIN EXPRESSION, ATLANTIC SALMON, BYSTANDER EFFECTS, RADIATION EXPOSURE, SALMO SALAR
08/09-1989 TOXICITY, MULTIWALLED CARBON NANOTUBES, NANOTUBES, PARTITIONING, POLLUTION EFFECTS
08/09-1066 TOXICITY RESEARCH, SAFETY, RISK ASSESSMENT, ECOTOXICOLOGY, NANOTECHNOLOGY, TITANIUM DIOXIDE
08/09-1468 TOXIC METAL DEPOSITION, BACKGROUND MERCURY LEVELS, MERCURY, ANTARCTICA, POLAR DESERT ECOSYSTEMS
08/09-1469 TOXIC METALS, EEL LIFE CYCLE, CADMIUM, EUROPEAN EEL, ENDOCRINE-DISRUPTING METALS, VITELLOGENESIS, ANGUILLA ANGUILLA
08/09-1764 TOXICOKINETICS, ENDOCRINE DISRUPTING CHEMICALS, BISPHENOL A, HOUSEFLY DEVELOPMENT, INVERTEBRATE ENDOCRINE DISRUPTION, MUSCA DOMESTICA
08/09-1763 TOXICOKINETICS, METAL ACCUMULATION, BIOACCUMULATION, HEAVY METAL BIOACCUMULATION, HELIX ASPERSA, SNAILS, SUBCELLULAR PARTITIONING
08/09-1158 TOXIC RELEASE INVENTORY PROGRAM, TOBACCO, NICOTINE, CIGARETTE MANUFACTURE, AIR POLLUTION, ENVIRONMENTAL EFFECTS
08/09-0844 TOXIC SECRETIONS, SEA SLUGS, NUDIBRANCHS, GASTROPODA, CAMOUFLAGE, DEFENSIVE STRATEGIES
08/09-2222 TOXIN ADSORPTION, SOIL, DIET, MACAWS, PARROTS, GEOPHAGY
08/09-0491 TOXIN ELIMINATION, COLONIC CLEANSING, NASAL IRRIGATION, WHOLE-BODY CLEANSERS, DETOXIFICATION PRODUCTS
08/09-1318 TOXIN LEVELS, HORMESIS, BIPHASIC DOSE RESPONSE, BRAIN, MEDICAL THEORIES
08/09-2278 TOXINS, CYANOTOXINS, PUBLIC HEALTH, ALGAL BLOOMS, CHESAPEAKE BAY, MICROCYSTIS AERUGINOSA, EUTROPHICATION
08/09-1973 TOXIN SCREENING, ANIMAL TESTING, CHEMICAL TESTING, ENDOCRINE DISRUPTOR SCREENING PROGRAM, ENVIRONMENTAL PROTECTION AGENCY (EPA)
08/09-1349 TOXOPLASMA GONDII, VIRAL INFECTIONS, SCHIZOPHRENIA, MENTAL ILLNESS, CYTOKINES, IMMUNE RESPONSES
08/09-0926 TP53 GENE, CANCER PREDISPOSITION, LI-FRAUMENI SYNDROME, DEOXYRIBONUCLEIC ACID (DNA), COPY NUMBER VARIATION, CANCER GENETICS, GENE MUTATIONS
08/09-0349 TRACE ELEMENT UPTAKE, FISH OTOLITHS, ALKALI ELEMENTS, INNER EAR STRUCTURES, TELEOST FISH, OTOLITH MICROCHEMISTRY
08/09-1495 TRACHEAL CELLS, PROGENITOR CELLS, FRUIT FLIES, DROSOPHILA, DORSAL BRANCHES, METAMORPHOSIS, TISSUE REMODELING
08/09-1573 TRACHOMA, CHLAMYDIA TRACHOMATIS, INFECTIOUS EYE DISEASES, PUBLIC HEALTH, SAFE STRATEGY
08/09-1401 TRACKING BIRD MIGRATIONS, MIGRATORY BIRDS, SATELLITE TRACKING, SOOTY SHEARWATERS, BIRD MIGRATION
08/09-1336 TRAGEDY OF THE COMMONS, GROUP SELECTION, EVOLUTIONARY ADAPTATIONS, MULTILEVEL SELECTION THEORY, NATURAL SELECTION
08/09-1054 TRAIT DIMENSIONS, APPEARANCE, SOCIAL COGNITION, FACE EVALUATION
08/09-1529 TRAIT VARIATION, ENVIRONMENTAL GENOMICS, TAXONOMY, BIOGEOGRAPHY, MICROBIAL ECOLOGY
08/09-2249 TRANS-ATLANTIC FISH MIGRATION, CHEMICAL SIGNATURES, OTOLITHS, NATAL HOMING, ATLANTIC BLUEFIN TUNA, THUNNUS THYNNUS
08/09-0997 TRANSCRIPTIONAL DYSREGULATION, STRIATAL NEURONS, NUCLEOSOMAL RESPONSES, HISTONE MODIFICATIONS, POLYGLUTAMINE, CELL DEATH, HUNTINGTIN GENE, PROTEIN KINASES
08/09-0309 TRANSCRIPTIONAL REGULATORS, CARBON CATALYTIC REPRESSION, PATHOGENIC BACTERIA, STREPTOCOCCUS MUTANS, ORAL BIOFILMS, DENTAL CARIES
08/09-0729 TRANSCRIPTION FACTOR IIH, STRUCTURAL MICROBIOLOGY, XPD HELICASE, HELICASE, DEOXYRIBONUCLEIC ACID (DNA) REPAIR HELICASE, NUCLEOTIDE EXCISION REPAIR, X-RAY CRYSTALLOGRAPHY
08/09-0116 TRANSCRIPTION FACTORS, PLURIPOTENCY, CELL REPROGRAMMING, SOMATIC CELLS, EMBRYONIC STEM CELLS, STEM CELLS
08/09-1387 TRANSCRIPTION FACTORS, HEART DEVELOPMENT, TRANSGENIC LINES, GENE MUTATIONS, VERTEBRATES, CARDIAC CONDUCTION SYSTEM, ZEBRAFISH, DANIO RERIO
08/09-0657 TRANSCRIPTION FACTORS, HOMOZYGOTES, GENE EXPRESSION, SINGLE NUCLEOTIDE POLYMORPHISMS, CANCER/BREAST, RISK ALLELES, FIBROBLAST GROWTH FACTOR RECEPTOR 2, BREAST TUMORS
08/09-1494 TRANSCRIPTION FACTORS, CHINESE CRESTED DOGS, PERUVIAN HAIRLESS DOGS, MEXICAN HAIRLESS DOGS, GENETIC MUTATIONS, CANINE ECTODERMAL DYSPLASIA, ECTODERMAL APPENDAGES, GENOMES
08/09-0383 TRANSCRIPTION FACTORS, AORTA-GONAD MESONEPHROS REGION, CELL BIOLOGY, HEMATOPOIETIC STEM CELLS, STEM CELL NICHES
08/09-0940 TRANSCRIPTION FACTORS, CELL DIFFERENTIATION, PLURIPOTENCY, SELF-RENEWAL, EMBRYONIC STEM CELLS, LEUKEMIA INHIBITORY FACTORS
08/09-2221 TRANSCRIPTION FACTORS, INDUCED PLURIPOTENT STEM CELLS, EMBRYONIC STEM CELLS, ADENOVIRUSES, CELL REPROGRAMMING, VIRAL INTEGRATION
08/09-0665 TRANSCRIPTION FACTORS, CIONA INTESTINALIS, GENE REGULATORY NETWORKS, CELL MIGRATIONS, GUANOSINE TRIPHOSPHATASES, HEART PRECURSORS, EFFECTOR GENES
08/09-2298 TRANSCRIPTION FACTORS, CHROMOSOME 21, MOUSE MODELS, GENE EXPRESSION, SPECIES-SPECIFIC TRANSCRIPTION
08/09-1562 TRANSCRIPTION FACTORS, CANCER THERAPY, MYC INHIBITION, TUMOR REGRESSION, RAS-DEPENDENT TUMORS
08/09-1784 TRANSCRIPTION FACTORS, BETA-CATENIN, CANCER/COLORECTAL, RIBONUCLEIC ACID INTERFERENCE (RNAI), WNT SIGNAL TRANSDUCTION
08/09-0687 TRANSCRIPTION NETWORKS, STEM CELL SELF-RENEWAL, EMBRYONIC STEM CELLS, PLURIPOTENCY, CELL DIFFERENTIATION
08/09-0100 TRANSCRIPTION START SITES, LINKAGE DISEQUILIBRIUM, CROSSOVERS, HUTTERITES, CHROMOSOME MAPPING, RECOMBINATION HOTSPOTS, GENOTYPES
08/09-0137 TRANSCRIPTION START SITES, HISTONE VARIANTS, NUCLEOSOME POSITIONING, HUMAN GENOME, RIBONUCLEIC ACID (RNA) POLYMERASES, T CELL RECEPTORS, GENOME FUNCTION
08/09-2319 TRANSCRIPTOMES, ALTERNATIVE SPLICING, GENOME SEQUENCING, KIDNEY CELLS, B CELLS, EXON SKIPPING
08/09-0941 TRANSCRIPTOMES, PROGENITOR CELLS, STEM CELL MARKERS, HEMATOPOIETIC STEM CELLS, GENE EXPRESSION, CELL DIFFERENTIATION
08/09-1445 TRANSCRIPTOMES, SINULARIA POLYDACTYLA, CORAL REEF HABITATS, SOFT CORALS, SESSILE ORGANISMS
08/09-0003 TRANSCRIPTOMICS, ASPERGILLUS SPECIES, FILAMENTOUS FUNGI, FUNGAL TRANSCRIPTIONAL ACTIVATORS, XYLOSES
08/09-1651 TRANSDUCER-BASED FORCE GENERATION, EAR PERFORMANCE, HEARING PROCESSES, DROSOPHILA MELANOGASTER, AUDITORY SYSTEM, FRUIT FLY HEARING
08/09-0462 TRANSFERRIN, FERRITIN, GENETIC MUTATIONS, IRON OVERLOAD, HEMOCHROMATOSIS, HEREDITARY DISEASES
08/09-1636 TRANSFORMING GROWTH FACTOR-BETA, POROUS IMPLANTS, TISSUE INTEGRATION, SYNTHETIC IMPLANTS, DRUG DELIVERY DEVICES
08/09-1269 TRANSFORMING GROWTH FACTOR-BETA 1, METASTASIS, TESTOSTERONE, TUMOR SUPPRESSION, CANCER/PROSTATE, ANDROGEN DEPRIVATION THERAPY
08/09-1893 TRANSGENIC ANIMALS, CLONING, ALZHEIMER'S DISEASE, PIGS, INHERITED DISEASES
08/09-1009 TRANSGENIC ANIMALS, DISEASE MODELS, CYTOSINE-ADENINE-GUANINE REPEATS, HUNTINGTON'S DISEASE, MONKEYS, LENTIVIRUSES, GENE MUTATIONS
08/09-1413 TRANSGENIC CROPS, CARICA PAPAYA, PAPAYA, GENOME MODEL, PLANT EVOLUTION, TROPICAL TREES, FRUIT TREES, ARABIDOPSIS
08/09-0088 TRANSGENIC CROPS, CRY1AC, BACILLUS THURINGIENSIS (BT) TOXINS, INSECT BT RESISTANCE, BIOENGINEERING, PEST CONTROL
08/09-0089 TRANSGENIC CROPS, NONTARGET ARTHROPOD RISK ASSESSMENT, INSECT-RESISTANT CROPS, GENETICALLY MODIFIED CROPS, BACILLUS THURINGIENSIS (BT) TOXIN, ENVIRONMENTAL TOXICOLOGY, BENEFICIAL INSECTS
08/09-1432 TRANSGENIC CROPS, CHINA, COTTON BOLLWORMS, HELICOVERPA ARMIGERA, AGRICULTURAL PESTS, BACILLUS THURINGIENSIS (BT), PEST CONTROL
08/09-1387 TRANSGENIC LINES, GENE MUTATIONS, VERTEBRATES, CARDIAC CONDUCTION SYSTEM, ZEBRAFISH, HEART DEVELOPMENT, TRANSCRIPTION FACTORS, DANIO RERIO
08/09-1603 TRANSGENIC MOUSE MODELS, DOWN SYNDROME, PHOSPHOINOSITIDE DYSHOMEOSTASIS, SYNAPTOJANIN 1, BRAIN
08/09-1110 TRANSGENIC PLANTS, AGROBACTERIUM TUMIFACIENS, GENETICALLY ENGINEERED PLANTS, BIOLISTIC GUN, PLANT SCIENCE
08/09-0822 TRANSGENICS, GENETICS, PLANT BIODIVERSITY, AGRICULTURE, CROP BIODIVERSITY, BOOK REVIEW, RICE, WHEAT, CORN, SOYBEANS
08/09-0620 TRANS-HIMALAYA PLATEAU, THREATENED SPECIES, PROCAPRA PICTICAUDATA, TIBETAN GAZELLE, FOOD PREFERENCES, INDIA, GAZELLE POPULATIONS, UNGULATES
08/09-0196 TRANSIENT ISCHEMIC ATTACK, FORAMEN OVALE, CRYPTOGENIC STROKE, PATENT FORAMEN OVALE, STROKE CAUSES, CARDIOVASCULAR DISEASE
08/09-0754 TRANSIENT ISCHEMIC ATTACKS, TREATMENT ADVANCEMENTS, BRAIN, HEMORRHAGIC STROKE, ISCHEMIC STROKE, STROKE
08/09-1638 TRANSIENT RECEPTOR POTENTIAL, NOCICEPTIVE ION CHANNELS, GENERAL ANESTHESIA, PAIN, INFLAMMATION
08/09-0832 TRANSIENT RECEPTOR POTENTIAL, ANTERIOR CELL NEURONS, DROSOPHILA, THERMOSENSATION, CATION CHANNELS, FRUIT FLIES, TEMPERATURE PREFERENCES, GENE EXPRESSION
08/09-1452 TRANSIENT TROPICAL BIRDS, CAPTURE-MARK-RECAPTURE SURVEY MODELS, MIST NET SURVEYS, TROPICAL BIRD SURVIVAL RATES, ECUADOR
08/09-1777 TRANSITION STATES, ANKYRINS, PROTEIN UNFOLDING, REPEAT PROTEINS, D34
08/09-1788 TRANSLOCATION, ADENOSINE TRIPHOSPHATE (ATP), MITOCHONDRIAL INNER MEMBRANE, ELECTROSTATIC FUNNELING, SUBSTRATE BINDING
08/09-2310 TRANSLOCONS, INTERFERON GENE STIMULATION, INNATE IMMUNE SIGNALING, ENDOPLASMIC RETICULUM
08/09-0110 TRANSMEMBRANE PROTEINS, CLAUDINS, TIGHT JUNCTIONS, PROTEIN-TO-PROTEIN INTERACTIONS, CELL-TO-CELL CONTACTS, FREEZE-FRACTURING
08/09-1186 TRANSMISSION LINES, HABITAT FRAGMENTATION, NORTH CHICKAMAUGA CREEK GORGE STATE NATURAL AREA, MAMMALIAN PREDATOR DISTRIBUTION, BIODIVERSITY
08/09-1695 TRANSMITTING TRACT, ARABIDOPSIS THALIANA, PLANT REPRODUCTION, FLOWERING PLANTS, POLLEN TUBES, FEMALE PLANT REPRODUCTION
08/09-0689 TRANSPOSABLE ELEMENTS, GENE DEGENERATION, SILENE LATIFOLIA, CHROMOSOME DEGENERATION, X CHROMOSOME, Y CHROMOSOME, PLANT GENOME
08/09-1511 TRANSPOSABLE ELEMENTS, ARABIDOPSIS LYRATA, DEMOGRAPHIC HISTORY, NATURAL SELECTION, POPULATION GENETICS, LYRATE ROCKCRESS
08/09-2331 TRANSPOSABLE ELEMENTS, TETRAPODS, MAMMALS, DEOXYRIBONUCLEIC ACID (DNA) TRANSPOSONS, HORIZONTAL GENE TRANSFER
08/09-1055 TRANSREINFORCER BLOCKING, ORBITOFRONTAL CORTEX, CONDITIONED REINFORCEMENT, REWARD BEHAVIOR, BRAIN FUNCTION, PAVLOVIAN CONDITIONING
08/09-1489 TRAPPING METHODS, PRAIRIE DOG COLONIES, CYNOMYS LUDOVICIANUS, BLACK-TAILED PRAIRIE DOG, CAPTURE RATES, COLORADO

08/09-1332 TRAUMA COPING MECHANISMS, RESERVE VETERANS, NATIONAL GUARD VETERANS, ALCOHOL ABUSE, DEPLOYMENT, MILITARY COMBAT, SUBSTANCE ABUSE RISK FACTORS

08/09-0724 TRAUMATIC BRAIN INJURY, HYPOTHERMIA THERAPY, NEUROLOGIC OUTCOME, CHILDHOOD BRAIN TRAUMA

08/09-2164 TRAUMATIC BRAIN INJURY, PROGNOSTIC MODELS, CLINICAL OUTCOMES, BRAIN INJURIES MODELS, HEAD INJURY TRIALS

08/09-2414 TRAUMATIC BRAIN INJURY, BRAIN INJURIES, CONCUSSIONS, POST-TRAUMATIC STRESS DISORDER, VETERAN'S HEALTH

08/09-1574 TRAUMATIC BRAIN INJURY, FEVER CONTROL, INDUCED HYPOTHERMIA, ISCHEMIA, NEUROLOGICAL INJURY TREATMENT, BRAIN INJURIES

08/09-0328 TRAWLING FISHING VESSELS, LONGLINE FISHING, ALBATROSS, SEABIRD MORTALITY, THREATENED BIRD SPECIES, DIOMEDEIDAE

08/09-0754 TREATMENT ADVANCEMENTS, BRAIN, HEMORRHAGIC STROKE, ISCHEMIC STROKE, STROKE, TRANSIENT ISCHEMIC ATTACKS

08/09-2416 TREATMENT OPTIONS, BRAIN, NALTREXONE, ALCOHOL ABUSE, ADDICTION

08/09-1027 TREATMENT OPTIONS, IMMUNIZATION, HIGH BLOOD PRESSURE, DRUG ADDICTION, COCAINE ADDICTION, VACCINES, SMOKING CESSATION

08/09-1297 TREATMENT OPTIONS, SQUAMOUS CELL CARCINOMAS, CANCER TREATMENT, MOLECULARLY TARGETED CHEMOTHERAPY, CANCER/HEAD AND NECK

08/09-0990 TREATMENT OPTIONS, BRAIN TUMORS, MALIGNANT GLIOMAS, CANCER/BRAIN, GLIOBLASTOMAS

08/09-1025 TREATMENT OPTIONS, WOMEN'S HEALTH, CANCER/BREAST, INSULIN-LIKE GROWTH FACTOR 1 RECEPTOR, CANCER THERAPY

08/09-1857 TREATMENT OPTIONS, EAR DISEASE, VERTIGO, MENIERE'S DISEASE, HEARING LOSS, SENSORINEURAL HEARING LOSS, TINNITUS

08/09-0341 TREE BURIAL, HYDROTHERMAL CARBONIZATION, LANDFILLS, CARBON SINKS, GLOBAL WARMING

08/09-0576 TREE-CLIMBING SNAKES, RATSNAKE BEHAVIOR, ELAPHE OBSOLETA, TEXAS RATSNAKES, ARBOREAL ACTIVITY

08/09-1434 TREE COMMUNITIES, ECUADOR, IQUITOS, YASUNI NATIONAL PARK, FLORISTIC VARIATION, BRAZIL, AMAZON FOREST

08/09-1114 TREE CONSERVATION, ANDES, REPRODUCTIVE ECOLOGY, FOREST FRAGMENTATION, ENDANGERED SPECIES, GENETIC STRUCTURE, MAGNOLIA ESPINALII

08/09-1939 TREEFROGS, AMPHIBIAN SIGNALING, BOLIVIANA, PHYLLOMEDUSA, VISUAL SIGNALING, COMBAT BEHAVIOR, FROG BEHAVIOR

08/09-0034 TREEFROGS, HYALINOBATRACHIUM, GLASS FROGS, AMPHIBIAN POPULATION DECLINE, FROG BEHAVIOR, REPRODUCTIVE HABITATS, CONSERVATION STRATEGIES

08/09-2284 TREE GROWTH RATES, FOREST STRUCTURE, NORTH AMERICAN TREES, SLOW-GROWING TREES, FAST-GROWING TREES

08/09-1388 TREEHOPPERS, HOST-VISITOR MUTUALISM, MUTUALISM, ANTS, FORMICA FUSCA, PUBILIA CONCAVA

08/09-1152 TREE INFESTATIONS, BARK BEETLES, FORESTS, BEETLE INFESTATIONS, CLIMATE CHANGE, PINION TREES

08/09-0373 TREE ISLANDS, EVERGLADES, FIXED TREE ISLANDS, CARBONATE LAYERS, FLORIDIAN SETTLEMENTS

08/09-2287 TREE KANGAROOS, LEMUROID RINGTAIL POSSUMS, RAINFOREST CONSERVATION, ATHERTON TABLELAND, HABITAT FRAGMENTATION, FOREST FRAGMENTATION

08/09-0317 TREE OF HEAVEN, RIPARIAN TREES, LEAF-LITTER DECAY, NONNATIVE SPECIES, URBAN STREAMS, AILANTHUS ALTISSIMA

08/09-0429 TREE OF LIFE, ECDYSOZOA, METAZOANS, EXPRESSED SEQUENCE TAGS, PHYLOGENOMICS, EVOLUTIONARY RELATIONSHIPS, MOLTING

08/09-1061 TREE OF LIFE, PROKARYOTE PHYLOGENIES, GENOMIC DATA

08/09-1755 TREE RING CELLULOSE, OXYGEN ISOTOPES, PHOTOSYNTHESIS, LEAF TEMPERATURES, CARBON ASSIMILATION

08/09-1168 TREE ROBUSTNESS, DEFORESTATION, PLANT-ANIMAL INTERACTIONS, WIND DISPERSAL, ANIMAL DISPERSAL

08/09-2354 TREES, MOLECULAR EVOLUTION, EVOLUTIONARY RATES, FLOWERING PLANTS, SHRUBS, HERBACEOUS PLANTS, GENERATION TIMES, LIFE HISTORIES

08/09-0047 TREES, DROUGHT, WATER SUPPLIES, COLORADO RIVER, WESTERN UNITED STATES, WILDFIRES

08/09-1165 TREES, CLIMATE CHANGE, FORESTS, BIOLOGICAL INVASIONS, GLOBAL WARMING

08/09-0081 TREES, MANGROVE DEPLETION, EROSION, RAINFORESTS, COASTAL BUFFER, CARBON SINK

08/09-1650 TREES, NATURAL RESOURCES, FOREST ECOLOGY, HUMAN-TREE RELATIONSHIPS, BOOK REVIEW

08/09-1449 TREE SEEDLING COMPETITION, FOREST REGENERATION, NEOTROPICAL RAINFORESTS, BROSIMUM ALICASTRUM, MATISIA CORDATA, POUTERIA RETICULATA, SPECIES COMPETITION

08/09-0560 TREESHREWS, POLLINATORS, BERTAM PALM, EUGEISSONA TRISTIS, PTILOCERCUS LOWII, FERMENTED NECTAR, ALCOHOL CONSUMPTION, HUMAN EVOLUTION

08/09-2340 TREE SQUIRRELS, SQUIRREL-TREE INTERACTIONS, COEVOLUTION, HERBIVORY, SEED DISPERSAL, ALBERT'S SQUIRREL, SCIURUS ALBERTI

08/09-2232 TREE SWALLOWS, POLYCHLORINATED BIPHENYLS (PCBS), DIOXIN CONTAMINATION, CORTICOSTERONES, STRESS RESPONSE, TACHYCINETA BICOLOR

08/09-1396 TREE SWALLOWS, TACHYCINETA BICOLOR, INDIVIDUAL QUALITIES, AGE-RELATED DIFFERENCES, PLUMAGE BRIGHTNESS, BIRD CHARACTERISTICS

08/09-0696 TREE WALKING, HAND-ASSISTED WALKING, EVOLUTION, BIPEDALISM, ORANGUTANS, HUMAN LOCOMOTION

08/09-0645 TREFOIL, LOTUS UNIFOLIOLATUS VAR. HELLERI, PHENOLOGY, MOWING, SEED PRODUCTION, STEM CLIPPING

08/09-2013 TREMARCTOS ORNATUS, ANDEAN BEARS, VENEZUELA, POACHING, HUMAN-BEAR ENCOUNTERS, CONSERVATION

08/09-2245 TREMATODES, AGROCHEMICALS, PARASITIC INFECTIONS, ATRAZINE, AMPHIBIAN DECLINES

08/09-0004 TREMULATION, BAT PREDATORS, AECHMEA MAGDALENAE, ROOST PROTECTION, PREDATION, BROMELIADS, DOCIDOCERCUS GIGLIOTOSI, KATYDIDS

08/09-1628 TRIAGE, MICRONEEDLES, CHEMICAL EXPOSURE MONITORING, GLUCOSE MONITORING, DIABETIC TESTING SUPPLIES, BLOOD TESTING

08/09-1412 TRIBOLIUM CASTANEUM, GENOME SEQUENCING, RED FLOUR BEETLES, PESTS, DEVELOPMENTAL GENES, EVOLUTIONARY PATH

08/09-1820 TRIBOLIUM CASTANEUM, STOCHASTIC MODELS, EXTINCTION RISKS, RED FLOUR BEETLES, DEMOGRAPHIC HETEROGENEITY, SEX RATIOS

08/09-1424 TRIBOLIUM CASTANEUM, WING ABNORMALITIES, MOLTING DEFECTS, FUNCTIONAL GENOMICS, RIBONUCLEIC ACID INTERFERENCE (RNAI), INSECT MOLTING, CHITINASES, RED FLOUR BEETLES, PROTEIN FUNCTIONS

08/09-1423 TRICHODERMA REESEI, FUNGUS GENOME, INDUSTRIAL FUNGI, COMPARATIVE GENOMICS, BIOFUEL PRODUCTION, BIOMASS DEGRADING FUNGI, CARBOHYDRATE-ACTIVE ENZYMES, GENOMICS

08/09-0827 TRICHOGRAMMA BRASSICAE, EGG PARASITOIDS, PIERIS BRASSICAE, BRUSSELS SPROUTS, PLANT DEFENSES, HOST-PARASITE INTERACTIONS, BUTTERFLIES, INSECT BEHAVIOR, PARASITOID WASPS, HERBIVOROUS INSECTS

08/09-2026 TRICHOME, CELLULAR ASYMMETRY, FLAMINGO PROTEIN, DROSOPHILA, PLANAR POLARITY, FRUIT FLY BIOLOGY

08/09-2043 TRICHOPLAX ADHAERENS, PLACOZOANS, EUMETAZOANS, EMBRYOGENESIS, SIGNALING PATHWAYS, NEUROENDOCRINE FUNCTIONS

08/09-1221 TRIFGART, MULTIENZYME COMPLEXES, LIVING CELLS, GLYCINAMIDE RIBONUCLEOTIDES, ENZYMES, BIOSYNTHESIS, PURINE

08/09-0143 TRIGLYCERIDES, OBESITY, ADIPOCYTES, FAT-INDUCING TRANSCRIPTS, FAT STORAGE, LIPID ACQUISITION

08/09-1310 TRINITROBENZENE SULFONIC ACID, INTESTINAL INFLAMMATION, INFLAMMATORY BOWEL DISEASES, COLITIS, MELANIN-CONCENTRATING HORMONES

08/09-0149 TRINKS/HAUKE, MILLER/STANLEY, DEOXYRIBONUCLEIC ACID (DNA), RIBONUCLEIC ACID (RNA), ARCTIC CIRCLE, ORIGIN OF LIFE, ICE

08/09-1817 TRIPEDALIA CYSTOPHORA, CNIDARIANS, PHOTORECEPTOR CELLS, EVOLUTION, EYE EVOLUTION, ANIMAL EYES

08/09-1953 TRIPEDALIA CYSTOPHORA, JELLYFISH STINGS, CHIRONEX FLECKERI, IRUKANDJIS, BOX JELLYFISH, LIGHT RESPONSE

08/09-2170 TRIPHENYL PHOSPHATE, NATIONAL MUSEUM OF AMERICAN HISTORY, SMITHSONIAN INSTITUTION, MATERIAL DEGRADATION, PLASTICS

08/09-0401 TRIPLOID SEEDS, APOMIXIS, ASEXUAL REPRODUCTION, DYAD MUTANTS, ARABIDOPSIS, FLOWERING PLANTS, PLANT REPRODUCTION

08/09-2106 TRISOMY, NONINVASIVE PRENATAL DIAGNOSIS, MATERNAL BLOOD TESTING, FETAL ANEUPLOIDY, DEOXYRIBONUCLEIC ACID (DNA) SEQUENCING

08/09-0947 TRISOMY 21, DOWN SYNDROME, CHROMOSOME NONDISJUNCTION, BIRTH DEFECTS

08/09-1245 TRITERPENES, OPERONS, GENE CLUSTERS, ARABIDOPSIS THALIANA, OXIDOSQUALENE CYCLASES, PLANT METABOLIC DIVERSIFICATION

08/09-1382 TRITICUM AESTIVUM, WHEAT, CHROMOSOME MAPPING, GENOME SEQUENCING, BACTERIAL ARTIFICIAL CHROMOSOMES, EXPRESSED SEQUENCE TAGS, MOLECULAR MARKERS

08/09-2242 TRITICUM AESTIVUM, WHEAT, MAGNESIUM, ISOTOPE FRACTIONATION, PLANT GROWTH

08/09-0319 TROCHILIDAE, PLANT ANTAGONISTS, HUMMINGBIRDS, HERBIVORY, NECTAR ROBBING, POLLINATORS

08/09-1709 TROCHOSPONGILLA LEIDII, FLORIDA, FRESHWATER SPONGES, SPONGES, GEMMULES, THESOCYTES

08/09-0292 TROGLODYTES AEDON, HOUSE WRENS, INCUBATION PERIODS, EGG SIZE, PANAMA, ILLINOIS, TROPICAL BIRDS, BIRD DEVELOPMENT

08/09-1264 TROPHIC DIVERSITY, SECONDARY EXTINCTIONS, PRIMARY EXTINCTIONS, EXTINCTION, SPECIES EXTINCTION PROBABILITY

08/09-2239 TROPHIC ECOLOGY, RESOURCE USE, SHORTFIN MOLLY, CAVE-DWELLING FISH, POECILIA MEXICANA, ADAPTATIONS, EXTREME HABITATS

08/09-1560 TROPHOGENS, THROMBOCYTOPENIA, VASCULAR WALLS, PETECHIAE, PLATELETS

08/09-0102 TROPHOZOITES, KARYOGAMY, GIARDIA INTESTINALIS, INTESTINAL PARASITES, NUCLEAR FUSION, ENCYSTATION

08/09-1957 TROPICAL ABALONE, PLANKTONIC LARVAL DISPERSAL, PELAGOBENTHIC LIFE CYCLES, HALIOTIS ASININA, AMPHIROA, CORALLINE ALGAE

08/09-1482 TROPICAL BIODIVERSITY PRESERVATION, CONSERVATION, BIODIVERSITY, AGROFORESTRY, PRISTINE ECOSYSTEMS, FARMING INCENTIVES

08/09-0570 TROPICAL BIRDS, NEST PREDATION, BLUE-CROWNED MANAKIN, LIPIDOTHRIX CORONATA, WIRE-TAILED MANAKIN, PIPRA FILICAUDA, ECUADOR RAINFORESTS, BIRD REPRODUCTION, MANAKIN SURVIVAL

08/09-1688 TROPICAL BIRDS, BIRD POPULATIONS, COSTA RICA, NESTING SUCCESS, BROOD PARASITES

08/09-1946 TROPICAL BIRDS, CLUTCH SIZE, SEASONAL FOOD SUPPLIES, TEMPERATE-ZONE BIRDS, AVIAN LIFE HISTORIES

08/09-0292 TROPICAL BIRDS, ILLINOIS, PANAMA, EGG SIZE, TROGLODYTES AEDON, HOUSE WRENS, INCUBATION PERIODS, BIRD DEVELOPMENT

08/09-1452 TROPICAL BIRD SURVIVAL RATES, MIST NET SURVEYS, CAPTURE-MARK-RECAPTURE SURVEY MODELS, TRANSIENT TROPICAL BIRDS, ECUADOR

08/09-0924 TROPICAL DIVERSITY, ECOSYSTEM DESTRUCTION, CONSERVATION, BIODIVERSITY HOTSPOTS, PHILIPPINES

08/09-1710 TROPICAL DRY FORESTS, SEXUAL SYSTEMS, VERTEBRATE-DISPERSED PLANTS, FOREST FRAGMENTATION, FRUIT TREE EXTINCTION, FLORIDA DRY FORESTS

08/09-0856 TROPICAL FOREST REGENERATION, SEED DISPERSAL, FRUGIVORY, BAT FEEDING BEHAVIOR, MORUS MACROURA, CHINA

08/09-1996 TROPICAL FORESTS, BIOGEOCHEMICAL HETEROGENEITY, REMOTE SENSING, PLANT CHEMICAL SIGNATURES, SPECIES RICHNESS

08/09-0855 TROPICAL FORESTS, TWIG-NESTS, PHEIDOLE PRAESES, SEED DISPERSERS, ANTS

08/09-2247 TROPICAL FORESTS, AMAZON, FUNCTIONAL TRAITS, ECOLOGICAL NICHES, BIODIVERSITY, NEUTRAL THEORY

08/09-2342 TROPICAL ISLAND COLONIZATION, PHILIPPINE ISLANDS, BIRD DIVERSIFICATION, PHYLOGEOGRAPHY, SPECIES DISPERSAL

08/09-1747 TROPICAL NORTH ATLANTIC OCEAN, CARBON SEQUESTRATION, DIAZOTROPHY, AMAZON RIVER, NITROGEN FIXATION

08/09-1196 TROPICAL OCEANS, OXYGEN-MINIMUM ZONES, DISSOLVED OXYGEN, ATLANTIC OCEAN, PACIFIC OCEAN

08/09-0878 TROPICAL RAIN FORESTS, NICARAGUA, NUTRIENT LIMITATIONS, SOIL NUTRIENTS, ROOT PROLIFERATION

08/09-1192 TROPICAL SPECIES, CLIMATE CHANGE, SPECIES FITNESS, THERMAL TOLERANCE, ECTOTHERMS, GLOBAL WARMING

08/09-1413 TROPICAL TREES, PLANT EVOLUTION, GENOME MODEL, TRANSGENIC CROPS, CARICA PAPAYA, PAPAYA, FRUIT TREES, ARABIDOPSIS

08/09-0930 TROPOMODULINS, SARCOMERES, LEIOMODINS, NUCLEATION, ACTIN-BINDING PROTEINS, MUSCLE CELLS

08/09-1635 TRPM5, GUSTATORY SENSORY INTEGRATION, SWEET TASTE, BITTER TASTE, QUININE

08/09-1866 TRUVIA SWEETENER, STEVIA, NO-CALORIE SWEETENERS, CANCER RISK, DIETARY SUPPLEMENTS, SUGAR SUBSTITUTES

08/09-1871 TRYPTOPHAN, AGGRESSION, SEROTONIN, DIETARY REQUIREMENTS, BRAIN

08/09-1944 TRYPTOPHAN, CANDIDATUS SERRATIA SYMBIOTICA, CINARA CEDRI, BUCHNERA APHIDICOLA, ENDOSYMBIOTIC ASSOCIATIONS, CEDAR APHIDS, APHID DIET

08/09-1599 TRYPTOPHAN HYDROXYLASE, HEART FAILURE, MATERNAL GENETIC INFLUENCES, CARDIAC FUNCTIONS, SEROTONIN

08/09-1659 TSETSE FLIES, OUTER-MEMBRANE PROTEIN A, POLYMORPHISMS, GLOSSINA MORSITANS, BACTERIAL INFECTIONS, INSECT SYMBIOSIS

08/09-1183 TSUGA CANADENSIS, EASTERN HEMLOCK, HEMLOCK WOOLLY ADELGID, ADELGES TSUGAE, ACADIAN FLYCATCHER, EMPIDONAS VIRESCENS, BREEDING BIRDS, PENNSYLVANIA

08/09-0347 TSUNAMI, SOLOMON ISLANDS, EARTHQUAKE DAMAGE, CORAL REEF RECOVERY, LANDSLIDES

08/09-1597 TUBERCULOSIS, RUSSIA, MYCOBACTERIUM TUBERCULOSIS, MULTIDRUG-RESISTANT TUBERCULOSIS, SPUTNIK DISEASE TREATMENT PROGRAM

08/09-1410 TUBERCULOSIS, ANTIBIOTIC RESISTANCE, OXYGEN DEPLETION, THIORIDAZINE, RESPIRATION, NITRATE, MYCOBACTERIUM TUBERCULOSIS

08/09-0587 TUBERCULOSIS INFECTION, PHAGOSOMES, COPPER RESPONSE GENES, MYCOBACTERIUM TUBERCULOSIS

08/09-1282 TUBERCULOSIS TREATMENT, MYCOBACTERIUM TUBERCULOSIS, ETHIONAMIDE, SYNTHETIC MAMMALIAN GENE CIRCUITS, ANTITUBERCULOSIS DRUGS, GENE EXPRESSION

08/09-2376 TUBERCULOSIS VACCINE, VACCINE TECHNOLOGY, MYCOBACTERIUM TUBERCULOSIS, IMMUNE RESPONSES, HUMAN IMMUNODEFICIENCY VIRUS (HIV)

08/09-1576 TUBERCULOSIS VACCINES, MYCOBACTERIUM TUBERCULOSIS, BACILLE CALMETTE GUERIN VACCINE, VACCINES, PHAGOCYTOSIS

08/09-1852 TUBEROUS SCLEROSIS, HAMARTIN-TUBERIN COMPLEX, GENETIC DISEASES, BENIGN LESIONS, MAMMALIAN TARGET OF RAPAMYCIN

08/09-2264 TUBIFICIDAE, KIRMIR CREEK POLLUTION, ORGANIC POLLUTANTS, MACROINVERTEBRATES, BIOINDICATORS, WATER QUALITY ANALYSIS

08/09-0459 TUBULAR NECROSIS, FOLIC ACID, SURVIVIN, GENE THERAPY, KIDNEYS, ACUTE RENAL FAILURE

08/09-0132 TUBULE FORMATION, RETICULONS, MEMBRANE PROTEINS, ENDOPLASMIC RETICULUM, ORGANELLE SHAPES

08/09-0945 TUBULINS, LIPOSOMES, CYTOSKELETAL PROTEINS, CELL DIVISIONS, Z RINGS, PROTEIN ASSEMBLIES, BACTERIAL CELLS, ESCHERICHIA COLI

08/09-1442 TUFTED PUFFIN, CASSIN'S AUKLETS, AUKS, HORNED PUFFINS, RHINOCEROS AUKLETS, KRILL POPULATIONS, SEABIRD DECLINE, GLOBAL WARMING

08/09-1019 TUMOR ANGIOGENESIS, ANTIANGIOGENIC THERAPY, VASCULAR ENDOTHELIAL GROWTH FACTOR, CANCER TREATMENT, NOTCH-DELTALIKE LIGAND 4, RECEPTOR TYROSINE KINASE INHIBITORS

08/09-1879 TUMOR-ASSOCIATED ANTIGENS, DENDRITIC CELLS, T CELL ACTIVATION, IMMUNE RESPONSES, CANCER VACCINES

08/09-2098 TUMOR BUDDING, COLONIC CARCINOMAS, CELL PROLIFERATION, CANCER/COLORECTAL

08/09-0098 TUMOR CELL GROWTH, PYRUVATE KINASES, AEROBIC GLYCOLYSIS, CANCER METABOLISM, CELLULAR METABOLISM, TUMORIGENESIS

08/09-1267 TUMOR CELLS, NANOPARTICLES, MACROPHAGES, EXOSOMES, CANCER/PANCREATIC

08/09-1845 TUMOR CELLS, PULMONARY LESIONS, DOXYCYCLINE, METASTASIS, MAMMARY CELLS, CANCER/LUNG

08/09-0934 TUMOR CELLS, NESTIN, PITUITARY GLAND, STEM CELLS, CELL SELF-DUPLICATION, TISSUE MAINTENANCE

08/09-0942 TUMOR CELLS, MITOCHONDRIAL DEOXYRIBONUCLEIC ACID (MTDNA), REACTIVE OXYGEN SPECIES, METASTASIS, SOMATIC MUTATIONS, DEOXYRIBONUCLEIC ACID (DNA) MUTATIONS

08/09-1789 TUMOR CELLS, CANCER PROGRESSION, ERYTHROPOIETIN RECEPTORS, EPOETIN-BETA TREATMENT, CLINICAL TRIALS

08/09-2139 TUMOR CLASSIFICATION, MANAGING CANCER, CANCER TREATMENT, GENE MUTATIONS

08/09-2172 TUMOR DETECTION, NANOPARTICLES, IMAGING TECHNIQUES, RAMAN SPECTROSCOPY, FINGERPRINT IDENTIFICATION

08/09-1578 TUMOR DEVELOPMENT, ANTITUMORIGENIC THERAPY, CARCINOGENESIS, MULTIPOTENT STROMAL CELLS, CANCER TREATMENT

08/09-2032 TUMOR DEVELOPMENT, CHROMOSOME ABNORMALITY, CELL IMMORTALIZATION, ANEUPLOIDY, MENTAL RETARDATION, DEVELOPMENTAL ABNORMALITIES

08/09-2406 TUMOR-DRIVEN IMMUNE RESPONSES, ANTI-N-METHYL-D-ASPARTIC ACID-RECEPTOR ENCEPHALITIS, NEUROLOGICAL DISORDERS, BRAIN DISORDERS, WOMEN'S HEALTH

08/09-0476 TUMOR FORMATION, CLONAL EXPANSION, VIRAL DNA, POLYOMAVIRUSES, MERKEL CELL CARCINOMA, CANCER/SKIN, DEOXYRIBONUCLEIC ACID (DNA)

08/09-2380 TUMOR GROWTH, CELL DEATH, CANCER/BREAST, BAX GENE, APOPTOSIS

08/09-2140 TUMOR GROWTH, MICROTUMORS, CANCER IMMUNOLOGY, DORMANT CANCER TUMORS, IMMUNOTHERAPY

08/09-0167 TUMOR GROWTH, DRUG RESISTANCE, ESTROGEN RECEPTORS, CANCER/BREAST, TAMOXIFEN, P21 KINASE INHIBITOR

08/09-1272 TUMOR GROWTH, METASTASIS, EPIGENETIC SILENCING, METHYLATION, MICRORIBONUCLEIC ACID (RNA), CANCER CELLS, LYMPH NODES

08/09-0096 TUMOR GROWTH, CANCER/BREAST, METASTASIS, GENE EXPRESSION, NUCLEAR PROTEINS, SPECIAL AT-RICH SEQUENCE BINDING 1, MALIGNANT TUMOR DYNAMICS, SATB1 PROTEIN

08/09-0126 TUMOR GROWTH MECHANISMS, BONE DISEASES, PROTEIN DATABASE, PROTEOMICS, U2OS CELLS, OSTEOSARCOMA

08/09-2118 TUMORIGENESIS, HEDGEHOG SIGNALING PATHWAY, LIGAND SIGNALING, PARACRINE SIGNALING, CANCER CELL LINES, HUMAN MESENCHYMAL CELL LINES

08/09-1286 TUMORIGENESIS, GENE REGULATION, ONCOGENES, EWING'S SARCOMA, MICROSATELLITES, EWS-FLI

08/09-2315 TUMORIGENESIS, CENTROSOME DYSFUNCTION, GENOME INSTABILITY, SELF-RENEWING ASYMMETRIC NEURAL STEM CELL DIVISION, FRUIT FLIES

08/09-1506 TUMORIGENESIS, MITOSIS, CENTROSOME AMPLIFICATION, DROSOPHILA, FRUIT FLIES, CANCER TREATMENT

08/09-0098 TUMORIGENESIS, CELLULAR METABOLISM, CANCER METABOLISM, TUMOR CELL GROWTH, PYRUVATE KINASES, AEROBIC GLYCOLYSIS

08/09-0390 TUMORIGENESIS, CANCER THERAPY, GROWTH FACTORS, SOMATIC MUTATIONS, ONCOGENE ALTERATIONS, RIBONUCLEIC ACID (RNA)

08/09-0115 TUMORIGENESIS, ONCOGENES, CANCER/BREAST, UBIQUITIN LIGASES, NUMB PROTEINS, P53 GENE, TUMOR SUPPRESSORS

08/09-1993 TUMOR-INDUCING PLASMID, CROWN GALL TUMOR, AGROBACTERIUM TUMEFACIENS, HORIZONTAL GENE TRANSFER, PLANT GENOMICS, ARABIDOPSIS THALIANA

08/09-1549 TUMOR-INITIATING CELLS, RENAL CARCINOMAS, CD105 STEM CELL MARKERS, CANCER STEM CELLS, STEM CELL DIFFERENTIATION, CANCER/KIDNEY

08/09-2359 TUMOR-INITIATING CELLS, PROGENITOR CELLS, CANCER STEM CELLS, CELL SELF-RENEWAL, MAMMARY CELLS

08/09-1875 TUMOR-KILLER T CELLS, CANCER THERAPY, BISPECIFIC T-CELL ENGAGERS, ANTIBODY-BASED DRUGS, BLINATUMOMAB, NON-HODGKIN'S LYMPHOMA

08/09-1292 TUMOR MARKERS, PERIPHERAL BLOOD STEM CELLS, STEM CELL TRANSPLANTATION, CANCER/TESTICULAR, HUMAN CHORIONIC GONADOTROPIN

08/09-1505 TUMOR MICROENVIRONMENT, INDOLENT TUMOR CELLS, ENDOCRINE INSTIGATION, OSTEOPONTIN, CANCER PROGRESSION

08/09-0994 TUMOR MICROENVIRONMENT, INFLAMMATION, SMOLDERING INFLAMMATION, MALIGNANCY DEVELOPMENT, CANCER-RELATED INFLAMMATION

08/09-1605 TUMOR NECROSIS FACTOR, CROHN'S DISEASE, ANTAGONISTS, DRUG THERAPY, INTESTINAL DISORDERS

08/09-1613 TUMOR NECROSIS FACTOR-ALPHA, ETANERCEPT, BETA-AMYLOID PLAQUE, ALZHEIMER'S DISEASE, BRAIN, DRUG THERAPY

08/09-0933 TUMOR NECROSIS FACTOR-ALPHA, CASPASE-8, CYTOKINES, MOLECULAR SIGNALING, PROTEIN KINASES-1, INFLAMMATORY PROCESSES

08/09-0465 TUMOR NECROSIS FACTOR-ALPHA, INFLAMMATORY BOWEL DISEASE, COLITIS, MICROBIOTA, GASTROINTESTINAL DISORDERS

08/09-0748 TUMOR PATHOPHYSIOLOGY, BRAIN TUMORS, IMMUNE SYSTEM EVASION, CD REGULATORY T CELLS, MALIGNANT GLIOMAS

08/09-1562 TUMOR REGRESSION, MYC INHIBITION, TRANSCRIPTION FACTORS, CANCER THERAPY, RAS-DEPENDENT TUMORS

08/09-0992 TUMORS, GENETIC DISEASES, CANCER THERAPY, CHROMOSOMAL ABNORMALITIES, CANCER/HEMATOLOGIC

08/09-1584 TUMORS, CANCER/HEAD AND NECK, MYOFIBROBLASTS, FIBROMATOSIS, IMMUNOHISTOCHEMISTRY

08/09-1842 TUMORS, KRAS GENE, GENE ALTERATIONS, CANCER/PANCREATIC, CELLULAR SIGNALING PATHWAYS, SUPPRESSOR GENES

08/09-1569 TUMORS, PHEOCHROMOCYTOMA, CANCER TREATMENT, ADRENAL MEDULLA

08/09-2112 TUMORS, P53 GENE MUTATIONS, SQUAMOUS CELL CARCINOMA, CANCER/HEAD AND NECK, HUMAN PAPILLOMAVIRUS (HPV)

08/09-1291 TUMORS, HYPOXIA, ERYTHROPOIESIS-STIMULATING AGENTS, HEMOGLOBIN, CANCER TREATMENT

08/09-1565 TUMORS, BIOMARKERS, PROSTATE-SPECIFIC ANTIGEN, CANCER SCREENING, MATHEMATICAL MODELS, CANCER/OVARIAN

08/09-1006 TUMOR-SPECIFIC ANTIGENS, CANCER CELLS, IMMUNE SYSTEM, IMMUNOTHERAPY, ANTITUMOR IMMUNITY

08/09-0161 TUMOR SPECIFICITY, CYTOTOXICITY, PRENYLALCOHOLS, VITAMIN K2 DERIVATIVES, CELL DEATH, LEUKEMIA

08/09-1269 TUMOR SUPPRESSION, CANCER/PROSTATE, ANDROGEN DEPRIVATION THERAPY, TESTOSTERONE, METASTASIS, TRANSFORMING GROWTH FACTOR-BETA 1

08/09-0393 TUMOR SUPPRESSION, DELETED IN BREAST CANCER-1, PROTEIN DEACETYLASES, SILENT INFORMATION REGULATOR 1, PROTEIN-TO-PROTEIN INTERACTIONS, CANCER PROGRESSION, APOPTOSIS

08/09-1786 TUMOR SUPPRESSOR GENES, DIVISION ABNORMALLY DELAYED PROTEIN, FAT GENE, DACHSOUS GENE, HIPPO PATHWAY

08/09-0384 TUMOR SUPPRESSOR PATHWAYS, HEMATOPOIETIC STEM CELLS, PATHOGENESIS, CANCER PATHWAYS, AGING, STEM CELLS

08/09-0115 TUMOR SUPPRESSORS, P53 GENE, NUMB PROTEINS, UBIQUITIN LIGASES, CANCER/BREAST, ONCOGENES, TUMORIGENESIS

08/09-1266 TUMOR TARGETING, GENE THERAPY, CANCER TREATMENT, RECOMBINANT ADENOVIRUSES, NONENVELOPED VIRUSES, ADENOVIRUSES, DRUG DELIVERY, VIRAL ENVELOPMENT

08/09-1294 TUMOR TREATMENT, TYROSINE KINASE INHIBITORS, EPIDERMAL GROWTH FACTOR RECEPTOR, SOFT-TISSUE SARCOMAS, CANCER CELL-SPECIFIC THERAPIES

08/09-0503 TUMOR TREATMENT, CRYOTHERAPY, LAPAROSCOPY, PERCUTANEOUS CRYOABLATION, ALTERNATIVE TREATMENTS, CANCER TREATMENTS

08/09-0745 TUMOR TREATMENT, ADJUVANT CHEMOTHERAPIES, PROGNOSTIC PROFILING, GENOMIC PROFILING, CANCER/BREAST

08/09-1602 TUMOR VASCULATURE, DOXORUBICIN, NANOPARTICLE-MEDIATED DRUG DELIVERY, ALPHA-NU-BETA-3, CANCER TREATMENT, METASTATIC SUPPRESSION

08/09-1739 TUNDRA, BOREAL FORESTS, GLOBAL WARMING, CLIMATE CHANGE, URAL MOUNTAINS, SHRUBBIFICATION

08/09-1750 TUNDRA FOSSILS, CLIMATE CHANGE, GLOBAL COOLING, MID-MIOCENE CLIMATIC TRANSITION, ANTARCTICA

08/09-0602 TUNDRA WILDLIFE, POPULATION DECLINE, LEMMINGS, GLOBAL WARMING, ANIMAL BEHAVIOR

08/09-0553 TUNGARA FROG, CATEGORICAL PERCEPTION, MATING CALLS, COGNITION, COMMUNICATION, ANIMAL BEHAVIOR, FROG SIGNALS, PHYSALAEMUS PUSTULOSUS

08/09-0258 TUNING, ACOUSTIC IMPEDANCES, RESONANCE, SAXOPHONES, VOCAL TRACTS, MUSICAL NOTES

08/09-0561 TUNING, EUSTACHIAN TUBES, ODORRANA TORMOTA, FROGS, HEARING, CHINESE CONCAVE-EAR TORRENT FROG, EAR SOUND MODULATION

08/09-1999 TURBINE DANGERS, BAT MORTALITY, BIRD MORTALITY, WIND FARMS, ALTERNATIVE ENERGY

08/09-2005 TURDUS SPECIES, TAXUS BACCATA, YEW, ILEX AQUIFORIUM, HOLLY, CRATAEGUS MONOGYNA, HAWTHORN, FLESHY FRUITED TREES, VERTEBRATE FRUGIVORES, THRUSHES, SEED DISPERSAL

08/09-2448 TURKEY, URFA, GOBEKLI TEPE, PREHISTORIC TEMPLES, FERTILE CRESCENT, HUNTER-GATHERERS, STONE CUTTING

08/09-2419 TURKEY, G'BEKLI TEPE, ANCIENT MONUMENTS, ARCHAEOLOGICAL STRUCTURES, TEMPLES

08/09-1070 TURMERIC, CURCUMA LONGA, ANTIOXIDANT ACTIVITY, FREE RADICAL SCAVENGERS, AYURVEDA, MEDICINE, HERBS, PLANT-BASED DRUGS

08/09-2229 TURSIOPS TRUNCATUS, BOTTLENOSE DOLPHINS, DOLPHIN WHISTLES, WHISTLE VARIATION, ATLANTIC OCEAN DOLPHINS

08/09-0346 TURSIOPS TRUNCATUS, ATLANTIC BOTTLENOSE DOLPHINS, DOLPHIN GROUP CHARACTERISTICS, INDIAN RIVER LAGOON, SOCIAL AFFILIATION PATTERNS, FLORIDA

08/09-2292 TURTLE CONSERVATION, DERMOCHELYS CORIACEA, LEATHERBACK TURTLES, POACHING, ILLEGAL TURTLE EGG HARVEST, COSTA RICA

08/09-2334 TURTLE FOSSILS, REPTILE EVOLUTION, LATE TRIASSIC, CHINA, ODONTOCHELYS SEMITESTACEA, PROGANOCHELYS

08/09-1684 TURTLE HATCHLINGS, APALONE MUTICA, SOFTSHELL TURTLES, SAND SUBSTRATE

08/09-0643 TURTLE HATCHLINGS, AUSTRALIA, NATATOR DEPRESSUS, ASYNCHRONOUS EMERGENCE, FLATBACK SEA TURTLES, HATCHLING EMERGENCE

08/09-1126 TURTLE MANEUVERABILITY, GALEOCERDO CUVIER, TIGER SHARK, CARETTA CARETTA, LOGGERHEAD TURTLES, PREDATION RATES, SEX-BIASED PREDATION RATES

08/09-1476 TURTLE NESTING SITES, LEATHERBACK TURTLES, THREATENED SPECIES, MARINE TURTLES, RAINFOREST LOGGING, DERMOCHELYS CORIACEA

08/09-0336 TURTLES, REPTILES, AMPHIBIANS, NEOTROPICAL DRY FORESTS, AGRICULTURAL MOSAICS, HERPETOFAUNAL ASSEMBLAGES

08/09-1682 TURTLE SEX DETERMINATION, GRAPTEMYS, MAP TURTLES, IMMUNE SYSTEM DEVELOPMENT, INCUBATION ENVIRONMENT

08/09-0264 TUTANKHAMUN, ARCHAEOLOGY, EPICANTHIC FOLD, EYE SHAPE, NEFERTITI, EGYPTIAN ARTWORK, QUEEN NEFERTITI

08/09-0855 TWIG-NESTS, PHEIDOLE PRAESES, SEED DISPERSERS, ANTS, TROPICAL FORESTS

08/09-1228 TWINS, MALES, FEMALES, EATING DISORDERS, IN UTERO HORMONE EXPOSURE, FETAL DEVELOPMENT

08/09-2329 TWIN STUDIES, CHILDREN'S INTELLIGENCE, GENETIC MARKERS, BRAIN, INTELLIGENCE GENES

08/09-1283 TYPE 1 DIABETES, INSULIN, AUTOANTIBODIES, T CELL RECEPTORS, NONOBESE DIABETIC MICE, ALPHA-CHAINS

08/09-1312 TYPE 2 DIABETES, PERSISTENT ORGANIC POLLUTANTS, GAMMA-GLUTAMYLTRANSFERASE, OBESITY, RISK FACTORS

08/09-1503 TYPE 2 DIABETES, PUBLIC HEALTH, GLUCOSE-6-PHOSPHATASE CATALYTIC UNIT 2 (G6PC2), SINGLE NUCLEOTIDE POLYMORPHISMS, FASTING PLASMA GLUCOSE

08/09-0453 TYPE 2 DIABETES, METABOLIC DISORDERS, INSULIN RESISTANCE, OBESITY, HEAT SHOCK PROTEIN 72, PROTEIN KINASES, HIGH-FAT DIETS

08/09-1330 TYPE 2 DIABETES, DIABETES RISK CALCULATOR, PRE-DIABETES, RISK FACTORS, DISEASE PREVENTION

08/09-0422 TYPE III SECRETION SYSTEM, INTELLIGENT DESIGN, BACTERIAL FLAGELLUM, FLAGELLUM EVOLUTION, PROTEIN EXPORT SYSTEMS

08/09-1660 TYPHOID FEVER, PPGPP, ANIMAL CELLS, CELL ENTRY, BACTERIAL INFECTIONS, SALMONELLA ENTERICA SEROVAR GALLINARUM

08/09-0694 TYRANNOSAURUS REX, DINOSAUR REMAINS, SOFT TISSUE REMAINS, EVOLUTION

08/09-0985 TYRANNOSAURUS REX, DINOSAUR FOSSILS, JUNGGAR BASIN, GIGANTISM, ROCK OUTCROPS

08/09-2078 TYROLEAN ICEMAN, HUMAN EVOLUTION, MITOCHONDRIAL DEOXYRIBONUCLEIC ACID (MTDNA) GENOMES, GENOME ANALYSIS, HAPLOGROUPS, HOMO SAPIENS

08/09-1958 TYROSINASE, PHENOL OXIDASE, MELANIZATION, MUSCA DOMESTICA, HOUSEFLY

08/09-0160 TYROSINE KINASE INHIBITORS, EPIDERMAL GROWTH FACTOR RECEPTOR, CANCER TREATMENT, ANTICANCER THERAPIES, CANCER/EPITHELIAL

08/09-0471 TYROSINE KINASE INHIBITORS, THERAPEUTIC TARGETS, ANTICANCER THERAPIES, CANCER, INSULIN-LIKE GROWTH FACTORS

08/09-1294 TYROSINE KINASE INHIBITORS, EPIDERMAL GROWTH FACTOR RECEPTOR, SOFT-TISSUE SARCOMAS, CANCER CELL-SPECIFIC THERAPIES, TUMOR TREATMENT

08/09-0830 TYROSINE KINASES, MULTICELLULAR ANIMALS, MONOSIGA BREVICOLLIS, CHOANOFLAGELLATES, METAZOAN EVOLUTION, PROTISTS

08/09-1268 TYROSINE NITRATION, NITRIC OXIDE, WOUND HEALING, METALLOPROTEINASE-13, SKIN REPAIR

08/09-1785 TYROSINE PHOSPHORYLATION, MULTICELLULAR ANIMALS, CHOANOFLAGELLATES, MONOSIGA BREVICOLLIS, METAZOAN EVOLUTION

08/09-0126 U2OS CELLS, OSTEOSARCOMA, PROTEOMICS, PROTEIN DATABASE, BONE DISEASES, TUMOR GROWTH MECHANISMS

08/09-1270 UBIQUITIN LIGASES, DROSOPHILA, ANGELMAN SYNDROME, MENTAL RETARDATION, GENE MUTATIONS, NEUROLOGICAL DISORDERS, FRUIT FLIES

08/09-0115 UBIQUITIN LIGASES, NUMB PROTEINS, P53 GENE, TUMOR SUPPRESSORS, CANCER/BREAST, ONCOGENES, TUMORIGENESIS

08/09-0509 ULCERANS, MYCOBACTERIUM, IMMUNE SYSTEM, ANTIBACTERIALS, CLAY, BURULI ULCERS, BRUNET DE COURSSOU/MADAME LINE

08/09-0727 ULCERATIVE COLITIS, SYMBIONTS, MICROBIAL SYMBIOSIS FACTORS, HELICOBACTER HEPATICUS, BACTEROIDES FRAGILIS, POLYSACCHARIDE A, INTESTINAL INFLAMMATORY DISEASES, INTERLEUKIN-10

08/09-1564 ULCERATIVE MUCOSITIS, CHEMOTHERAPY, CANCER/HEAD AND NECK, RADIOTHERAPY TOXICITY, CANCER THERAPY, RADIATION TREATMENT BREAKS

08/09-0375 ULTRAMAFICS, SERPENTINE ROCKS, IRON MAGNESIUM SILICATES, LOST CITY, HYDROTHERMAL VENTS

08/09-0566 ULTRASONIC CALLS, FROG COURTSHIP, PHONOTAXIS, ODORRANA TORMOTA, REPRODUCTIVE BEHAVIOR, VOCALIZATIONS

08/09-1393 ULTRASONIC COMMUNICATION, ACOUSTIC COMMUNICATION, OSTRINIA FURNACALIS, COURTSHIP SONGS, MOTH COMMUNICATION, INSECT COMMUNICATION

08/09-0452 ULTRASONIC COMMUNICATION, SOCIAL INTERACTIONS, AUTISM SPECTRUM CONDITIONS, GENE MUTATIONS, HERITABLE AUTISM, NEUROBIOLOGICAL DISORDERS

08/09-1131 ULTRASONIC HEARING, CYCLOPEAN EARS, PRAYING MANTIS, MANTIDS, AUDITORY SYSTEM, INSECT TYMPANATE AUDITORY SYSTEM, INSECT COMMUNICATION

08/09-1343 ULTRASOUND PULSES, MICROBUBBLES, ENHANCED DOPPLER BLOOD FLOW IMAGING, BLOOD-BRAIN BARRIER, DRUG DELIVERY

08/09-1550 ULTRAVIOLET B RADIATION, STEM CELLS, CELL DEATH, CANCER/SKIN, PRE-MALIGNANT LESIONS, EPITHELIAL PROLIFERATIVE UNITS, FRONTIER MODEL

08/09-0321 ULTRAVIOLET B RADIATION, OZONE, HUMAN HEALTH, PLANT GROWTH, AQUATIC ECOSYSTEMS

08/09-0768 ULTRAVIOLET RADIATION, CANCER/SKIN, MALIGNANT MELANOMA, ACRAL MELANOMA

08/09-0213 ULTRAVIOLET RADIATION, SUN EXPOSURE, CANCER/SKIN, VITAMIN D, CUTANEOUS MALIGNANT MELANOMA, SKIN TYPES, MELANOMA

08/09-1047 ULTRAVIOLET RAYS, CANCER/SKIN, VITAMIN D, SUN EXPOSURE, SKIN PROTECTION

08/09-1706 ULTRAVIOLET-SENSITIVE FISH, MUCUS SUNSCREEN, CAMOUFLAGE, FISH EYES, MARINE FISH

08/09-0843 ULTRAVIOLET VISION, SPECTRAL REFLECTANCE, PHINTELLA VITTATA, JUMPING SPIDERS, SEXUAL DICHROMATISM, SALTICIDAE, COLOR MORPHS, SPIDER COLOR

08/09-0082 UNCIA UNCIA, ECOTOURISM, LIVESTOCK INSURANCE, PROJECT SNOW LEOPARD, PAKISTAN, CONSERVATION, SNOW LEOPARDS

08/09-0607 UNCIA UNCIA, SNOW LEOPARDS, CONSERVATION, ENDANGERED SPECIES, ASIA, POACHING

08/09-2422 UNCONSCIOUSNESS, ANESTHESIA, CONSCIOUSNESS, BRAIN, INFORMATION INTEGRATION

08/09-2313 UNCOUPLING PROTEIN-1, SKELETAL MUSCLES, PROGENITOR CELLS, BROWN ADIPOSE TISSUES, PEROXISOME-PROLIFERATOR-ACTIVATED RECEPTOR-GAMMA AGONISTS

08/09-0091 UNCULTURED MICROORGANISMS, METAGENOMICS, FRESHWATER ECOLOGY, MICROBIAL ECOLOGY, BACTERIOPLANKTON, ECOLOGICAL GENETICS

08/09-0379 UNDERWATER EXPLOSIONS, WILDLIFE, SHOCK WAVE MORTALITY, FISH MORTALITY, COASTAL ENGINEERING, BLASTING IMPACT, LARVAL FISH MORTALITY

08/09-0371 UNDERWATER NOISE, FISH BEHAVIORAL RESPONSES, STICKLEBACK FISH, ROACH FISH, NOISE EFFECTS ON FISH, WIND POWER GENERATION, HUMAN-GENERATED NOISE

08/09-0762 UNDERWEIGHT, OVERWEIGHT, BODY MASS INDEX (BMI), FITNESS VERSUS BODY WEIGHT, WAIST CIRCUMFERENCE, PHYSICAL FITNESS

08/09-0622 UNDETECTED SPECIES LOSS, SPECIES LOSSES, GREATER YELLOWSTONE ECOSYSTEM, LEPUS TOWNSENDII, WHITE-TAILED JACK RABBIT, ECOLOGICAL BASELINES

08/09-1124 UNFAMILIAR MATES, ANOLIS SAGREI, BROWN ANOLE, REPTILE BEHAVIOR, MATING PREFERENCES, LIZARD MATING HABITS

08/09-0054 UNFERTILIZED EGGS, OXIDATIVE DAMAGE, GOBIOCYPRIS RARUS, CHINESE RARE MINNOWS, NONYLPHENOL, ENDOCRINE-DISRUPTING CHEMICALS, THIOBARBITURIC ACID-REACTIVE SUBSTANCES

08/09-2070 UNFOLDED PROTEIN RESPONSES, INFLAMMATORY RESPONSES, ENDOPLASMIC RETICULUM, CELLULAR STRESS, IMMUNE RESPONSES

08/09-1135 UNGULATE MAMMALS, FYNBOS PLANTS, SWAZILAND, SOUTH AFRICA, AFRICAN FAUNA

08/09-1426 UNGULATES, BIODIVERSITY, CLIMATE CHANGE, TECTONICS, MIOCENE, CARNIVORES

08/09-0620 UNGULATES, GAZELLE POPULATIONS, INDIA, FOOD PREFERENCES, TRANS-HIMALAYA PLATEAU, THREATENED SPECIES, PROCAPRA PICTICAUDATA, TIBETAN GAZELLE

08/09-1672 UNGULATE SPECIES, NATURAL LICKS, LICK USE, WILDLIFE HEALTH, BRITISH COLUMBIAN UNGULATES, HABITAT CONSERVATION

08/09-0295 UNIONIDAE, MUSSEL DEFORMITIES, FRESHWATER FAUNA, DEFORMED MUSSELS, WATER POLLUTION

08/09-0547 UNIONOIDEA, FRESHWATER MUSSELS, MUSSEL ECOLOGY, SPECIES ABUNDANCE, POPULATION DISTRIBUTION, BOOK REVIEW

08/09-0649 UNITED KINGDOM, CATTLE, BOVINE TUBERCULOSIS, RANDOMISED BADGER CULLING TRIAL, BADGERS, MYCOBACTERIUM BOVIS, DISEASE CONTROL, MELES MELES

08/09-1199 UNITED KINGDOM, PARUS MAJOR, GREAT TITS, WINTER MOTHS, OPEROPHTERA BRUMATA, PHENOTYPIC PLASTICITY, CLIMATE CHANGE, BIRD ADAPTATIONS

08/09-1166 UNITED NATIONS FRAMEWORK CONVENTION ON CLIMATE CHANGE, LAND USE, DEFORESTATION, GREENHOUSE GASES, FOREST DEGRADATION

08/09-0044 UNITED STATES, CATCH SHARE PROGRAMS, FISH CONSERVATION, UNSUSTAINABLE FISHING, OVERFISHING, BRITISH COLUMBIA

08/09-0742 UNITED STATES, MUMPS, VACCINES, DISEASE OUTBREAKS, EPIDEMICS

08/09-0323 UNITED STATES ARMY CORPS OF ENGINEERS, EVERGLADES, PROPERTY DEVELOPMENT VIOLATIONS, CORKSCREW SWAMP SANCTUARY, FLORIDA, WETLANDS DESTRUCTION, CONSERVATION INITIATIVES

08/09-0857 UNITED STATES BODERLANDS REGION, RESIDENT JAGUAR POPULATION, PANTHERA ONCA, JAGUAR CONSERVATION, SOUTHWESTERN UNITED STATES

08/09-0648 UNITED STATES CROPLANDS, BIOFUELS, GREENHOUSE GASES, LAND-USE CHANGES, ETHANOL, SUGARCANE ETHANOL

08/09-0919 UNITED STATES DEPARTMENT OF DEFENSE, IMPERILED SPECIES, BIODIVERSITY, FEDERALLY OWNED LANDS, ENDANGERED SPECIES ACT

08/09-2200 UNITED STATES FOREST SERVICE, ENVIRONMENTAL PROTECTION, LOGGING, CONSERVATION, DEFORESTATION, FORESTS, BOOK REVIEW

08/09-1724 UNPRODUCTIVE ECOSYSTEMS, SPECIES PERSISTENCE, GRASSLAND INFERTILITY, CLIMATE CHANGE, ENGLAND

08/09-1687 UNRIPE FRUITS, RIPE FRUITS, FRUIT COLOR, ARDISIA NIGROPUNCTATA, AVIAN SEED DISPERSERS

08/09-0486 UNSATURATED FATS, HEART DISEASE, PUBLIC HEALTH, WEIGHT CONTROL, NUTS

08/09-2167 UNSOLVED MYSTERIES, ESSENTIAL BODILY FUNCTIONS, ANIMAL BEHAVIOR, NULL HYPOTHESIS, SLEEP

08/09-0044 UNSUSTAINABLE FISHING, OVERFISHING, FISH CONSERVATION, CATCH SHARE PROGRAMS, UNITED STATES, BRITISH COLUMBIA

08/09-1641 UPDATING TRAINING, LEARNING, STRIATUM, WORKING MEMORY, BRAIN

08/09-2251 UPPER OWENS RIVER, POTAMOPYRGUS ANTIPODARUM, NEW ZEALAND MUD SNAIL, INVASIVE SPECIES, SPECIFIC CONDUCTIVITY, SNAIL GROWTH

08/09-1621 UPPER XINGU SETTLEMENTS, HUMAN SETTLEMENTS, ANTHROPOGENIC LAND USE, PRE-COLUMBIAN SOCIETIES, URBANISM, AMAZON RIVER BASIN

08/09-1351 UPSIDE-DOWN FACE RECOGNITION, FACE RECOGNITION, VISUAL PERCEPTION, BRAIN PROCESSES, INFERIOR TEMPORAL CORTEX

08/09-0670 URACILS, ACTIVATION-INDUCED DEAMINASE, GENOME INTEGRITY, B CELL GENOME, SOMATIC HYPERMUTATIONS, DEOXYRIBONUCLEIC ACID (DNA) REPAIR

08/09-1739 URAL MOUNTAINS, CLIMATE CHANGE, GLOBAL WARMING, BOREAL FORESTS, TUNDRA, SHRUBBIFICATION

08/09-1458 URANIUM, DRINKING WATER, FERRILIG, OCTOLIG, THORILIG, CHELATING AGENTS, PUBLIC HEALTH

08/09-1631 URANIUM CATALYSTS, STOICHIOMETRIC TRANSFORMATIONS, CATALYSIS, RADIOACTIVE ELEMENT CHEMISTRY, ALKANE ACTIVATION

08/09-1920 URBAN ECOLOGY, BIRD FEEDING, FEEDING WILD BIRDS, WILD BIRD FEEDING, WILDLIFE RESEARCH OPPORTUNITIES

08/09-0893 URBAN ECOLOGY, EVOLUTIONARY PROCESSES, CREPIS SANCTA, WEEDS, SEED DISPERSAL

08/09-0094 URBAN ECOLOGY, BALTIMORE ECOSYSTEM STUDY, PATCH DYNAMICS, ECOLOGY OF CITIES, CITY ENVIRONMENTS

08/09-0889 URBAN ECOLOGY, NEW YORK CITY RESTORATION PROJECTS, COMMUNITY GARDENS, INSECT POPULATIONS, ENTOMOLOGY

08/09-1897 URBAN FARMING, VERTICAL FARMING, FOOD SUPPLY, AGRICULTURE, HYDROPONICS

08/09-0252 URBANISM, MESOPOTAMIAN URBANISM, NEAR EASTERN SETTLEMENTS, TELL BRAK, SYRIAN EXCAVATION SITES, ANCIENT CIVILIZATIONS

08/09-1621 URBANISM, AMAZON RIVER BASIN, PRE-COLUMBIAN SOCIETIES, ANTHROPOGENIC LAND USE, HUMAN SETTLEMENTS, UPPER XINGU SETTLEMENTS

08/09-1137 URBANIZATION, DESERT STREAMS, GEOMORPHOLOGY, HYDROLOGY, INDIAN BEND WASH, PHOENIX, ARIZONA, DESERT ECOSYSTEMS, LANDSCAPING

08/09-0858 URBANIZATION, TADARIDA AUSTRALIS, HABITAT ALTERATION, MOSAIC LANDSCAPES, FORAGING BEHAVIOR, BAT BEHAVIOR

08/09-0892 URBANIZATION EFFECTS, FRESHWATER DEGRADATION, AQUATIC INVERTEBRATES, INVERTEBRATE HABITATS, WATER QUALITY MONITORING, STREAM RESTORATION

08/09-0898 URBAN NOISE, NOISE POLLUTION, CITY BIRDS, SINGING BEHAVIOR, BIRD ADAPTATION STRATEGIES, NIGHTINGALES

08/09-0890 URBAN OPEN SPACES, EL SEGUNDO DUNE SPECIES, RELICT HABITATS, OPEN SPACE MAINTENANCE, EUPILOTES BERNARDINO ALLYNI, INVERTEBRATE CONSERVATION

08/09-0317 URBAN STREAMS, NONNATIVE SPECIES, LEAF-LITTER DECAY, RIPARIAN TREES, TREE OF HEAVEN, AILANTHUS ALTISSIMA

08/09-0331 URBAN SUSTAINABILITY, ECO-CITIES, GREEN CITIES, CHINA, DONGTAN, FUTURE CITIES

08/09-1446 URCHINS, ASTERIAS RUBENS, SEA STAR, ZOOPLANKTON, SALINITY GRADIENTS, WATER COLUMN, STRONGYLOCENTROTUS DROEBACHIENSIS, ADAPTIVE BEHAVIORS

08/09-2448 URFA, TURKEY, GOBEKLI TEPE, PREHISTORIC TEMPLES, FERTILE CRESCENT, HUNTER-GATHERERS, STONE CUTTING

08/09-2093 URIC ACID, CARDIOVASCULAR DISEASE, RISK FACTORS, HYPERURICEMIA, CHRONIC KIDNEY DISEASES

08/09-1859 URINARY INCONTINENCE, PELVIC FLOOR DISORDERS, FECAL INCONTINENCE, WOMEN'S HEALTH, NATIONAL HEALTH AND NUTRITION EXAMINATION SURVEY

08/09-0219 URINARY TRACT INFECTION, BLADDER INFECTION, CYSTITIS, CRANBERRY PRODUCTS, ESCHERICHIA COLI, WOMEN'S HEALTH

08/09-2175 URKESH, HURRIANS, CUNEIFORM SCRIPT, MESOPOTAMIA, ARCHAEOLOGY, ANCIENT CIVILIZATIONS

08/09-0859 UROCYON LITTORALIS SANTACRUZAE, SPILOGALE GRACILIS AMPHIALA, FOXES, COMPETITION, SKUNKS, SANTA CRUZ ISLAND, ISLAND CARNIVORES

08/09-2109 UROTRICHUS TALPOIDES, MOLECULAR PHYLOGENY, VIRUS HOST SWITCHING, HANTAVIRUSES, ASAMA VIRUS, JAPANESE SHREW MOLES

08/09-1656 UROTRYGON, SERRATIONS, MYLIOBATIFORMES, EASTERN PACIFIC STINGRAYS, TAIL SPINE MORPHOLOGY, STINGRAYS

08/09-1420 URSUS AMERICANUS, SOCIAL LEARNING, GENETIC RELATEDNESS, BLACK BEARS, BEAR BEHAVIOR, FOOD CONDITIONING

08/09-1735 URSUS AMERICANUS EREMICUS, BLACK BEARS, LAND REFORM, RIO GRANDE, BIG BEND NATIONAL PARK, MEXICO, CONSERVATION

08/09-0882 URSUS AMERICANUS FLORIDANUS, OCALA NATIONAL PARK, BLACK BEARS, HABITAT SELECTION, FLORIDA

08/09-0875 URSUS ARCTOS, BROWN BEAR, MIGRATION, POPULATION SIZE, EUROPE, IBERIAN PENINSULA

08/09-0079 URSUS MARITIMUS, POLAR BEAR TOXICITY, ADIPOSE TISSUE, BROMINATED CONTAMINANTS, CHLORINATED CONTAMINANTS, ORGANOHALOGENS, TISSUE TARGETS

08/09-0042 URSUS MARITIMUS, ORGANOHALOGENS, PERSISTENT ORGANIC POLLUTANTS, PERFLUOROALKYL CONTAMINANTS, POLAR BEARS, EAST GREENLAND

08/09-0776 UTERINE FIBROIDS, FIBROID TREATMENT, MENOPAUSE, WOMEN'S HEALTH, HYSTERECTOMY

08/09-1307 VACCINE ADJUVANTS, OIL-IN-WATER EMULSIONS, MF59, GENE EXPRESSION, SKELETAL MUSCLE

08/09-2379 VACCINE ADJUVANTS, CANCER VACCINES, ANTICANCER THERAPIES, CANCER/PROSTATE, PORCINE SMALL INTESTINAL SUBMUCOSA

08/09-2157 VACCINE DEVELOPMENT, ELITE CONTROLLERS, HUMAN IMMUNODEFICIENCY VIRUS (HIV), ANTIRETROVIRAL DRUG THERAPY, IMMUNE SYSTEM

08/09-1594 VACCINE DEVELOPMENT, HUMAN IMMUNODEFICIENCY VIRUS (HIV) VACCINES, IMMUNE RESPONSES, BROADLY NEUTRALIZING ANTIBODIES, T CELLS

08/09-1874 VACCINE EFFICACY, GP120 PROTEIN, MICROBICIDES, ANTIBODY PRODUCTION, ACQUIRED IMMUNODEFICIENCY SYNDROME (AIDS), HUMAN IMMUNODEFICIENCY VIRUS (HIV)

08/09-1048 VACCINE RESEARCH, IMMUNE RESPONSES, T CELLS, CLINICAL TRIALS, NONHUMAN PRIMATES, HUMAN IMMUNODEFICIENCY VIRUS (HIV) VACCINE

08/09-1561 VACCINES, HUMAN IMMUNODEFICIENCY VIRUS TYPE 1 (HIV-1), IMMUNE RESPONSES, HUMORAL IMMUNITY, CLINICAL TRIALS

08/09-0742 VACCINES, UNITED STATES, MUMPS, DISEASE OUTBREAKS, EPIDEMICS

08/09-2410 VACCINES, RISK FACTORS, DISEASE PREVENTION, ANTIVIRAL THERAPY, INFLUENZA VACCINATION

08/09-1326 VACCINES, DENDRITIC CELLS, T CELLS, IMMUNE SYSTEM, MEMORY T CELLS

08/09-0448 VACCINES, CHILDHOOD DISEASES, PAROTID GLAND, MUMPS, VIRAL DISEASE OUTBREAKS

08/09-0211 VACCINES, BORDETELLA BACTERIA, WHOOPING COUGH, INFECTIOUS DISEASES, CANCER TREATMENT

08/09-0443 VACCINES, HUMAN IMMUNODEFICIENCY VIRUS TYPE 1 (HIV-1), ENVELOPE PROTEINS, VIRAL INFECTIONS, ANTIBODY NEUTRALIZATION, MONOCLONAL ANTIBODIES

08/09-1020 VACCINES, AUTISM, POLING/HANNAH, CHILDREN'S HEALTH, IMMUNIZATION-INDUCED ENCEPHALOPATHY

08/09-1027 VACCINES, COCAINE ADDICTION, DRUG ADDICTION, HIGH BLOOD PRESSURE, IMMUNIZATION, TREATMENT OPTIONS, SMOKING CESSATION

08/09-1568 VACCINES, CANCER/CERVICAL, HUMAN PAPILLOMAVIRUS (HPV), DISEASE PREVENTION, WOMEN'S HEALTH

08/09-0758 VACCINES, H5N1 VIRUS, INFLUENZA, PANDEMICS, TISSUE CULTURE

08/09-1576 VACCINES, BACILLE CALMETTE GUERIN VACCINE, TUBERCULOSIS VACCINES, MYCOBACTERIUM TUBERCULOSIS, PHAGOCYTOSIS

08/09-0195 VACCINE TARGETING, NEURODEGENERATIVE DISEASES, BRAIN DISORDERS, BETA-AMYLOID PLAQUE, ALZHEIMER'S DISEASE

08/09-2376 VACCINE TECHNOLOGY, TUBERCULOSIS VACCINE, MYCOBACTERIUM TUBERCULOSIS, IMMUNE RESPONSES, HUMAN IMMUNODEFICIENCY VIRUS (HIV)

08/09-0845 VACCINIA VIRUSES, MACROPINOCYTOSIS, APOPTOTIC MIMICRY, CELL ENTRY, BLEBS, PROTEIN KINASES, VIRAL INFECTIONS

08/09-1381 VAMPIRE BATS, DIPHYLLA ECAUDATA, DIAEMUS SPECIES, COMMON VAMPIRE BATS, HAIRY-LEGGED VAMPIRE BATS, WHITE-WINGED VAMPIRE BATS, BAT BEHAVIOR, DESMODUS ROTUNDUS

08/09-0059 VANILLATE, DIMETHYLSULPHONIOPROPIONATE, MARINE BACTERIA, DISSOLVED ORGANIC CARBON, BACTERIOPLANKTON, METAGENOMICS, CARBON CYCLE

08/09-1227 VAN OLJEN/ANTOINE, PROTEIN INTERACTIONS, MOLECULAR PHYSICS, REPLISOMES

08/09-0261 VAN ROOSMALEN/MARC, PRIMATOLOGISTS, BRAZIL, AMAZON, DUTCH RESEARCHERS

08/09-2311 VARIABLE LYMPHOCYTE RECEPTORS, ANTIGEN RECOGNITION, JAWLESS VERTEBRATES, LAMPREYS, LEUCINE-RICH REPEATS, H-TRISACCHARIDES

08/09-0513 VARIABLE LYMPHOCYTE RECEPTORS, ANTIGEN-BINDING SITE, MONOCLONAL ANTIBODIES, BACILLUS ANTHRACIS, AGNATHAN IMMUNE SYSTEM, LAMPREYS

08/09-2144 VARIANT ANGINA, CHEST PAIN, CORONARY ARTERY DISEASE, ANGINA, STENTS, MEDICATION THERAPY

08/09-0860 VARROA MITES, HIVE INFECTIONS, BEE DISEASES, HONEY BEES, COLONY COLLAPSE DISORDER, POLLINATION, APIS MELLIFERA, INSECT POPULATION DECLINES

08/09-1109 VARROA MITES, PROPOLIS, COLONY COLLAPSE DISORDER, ISRAELI ACUTE PARALYSIS VIRUS, BEE DISAPPEARANCES, APIS MELLIFERA, HONEY BEES

08/09-1277 VASCULAR DAMAGE, HEMOSTASIS, THROMBUS FORMATION, BLOOD COAGULATION, ARTERY DISEASE

08/09-1011 VASCULAR DEFECTS, HYPERTENSION, LEUCINE ZIPPER DOMAINS, HIGH BLOOD PRESSURE, CARDIOVASCULAR RISK FACTORS

08/09-1548 VASCULAR DISEASES, LIPID MEDIATORS, INFLAMMATION, ATHEROSCLEROSIS, MOLECULAR PATHWAYS, CORONARY DISEASE

08/09-1019 VASCULAR ENDOTHELIAL GROWTH FACTOR, ANTIANGIOGENIC THERAPY, TUMOR ANGIOGENESIS, CANCER TREATMENT, NOTCH-DELTALIKE LIGAND 4, RECEPTOR TYROSINE KINASE INHIBITORS

08/09-1854 VASCULAR ENDOTHELIAL GROWTH FACTOR INHIBITOR, RAPAMYCIN, EVEROLIMUS, TARGETED CANCER THERAPY, CANCER/RENAL, PHASE III CLINICAL TRIALS

08/09-0282 VASCULAR ENDOTHELIAL GROWTH FACTOR RECEPTOR 2, SPALAX EHRENBERGI, CLONING, RATTUS, HYPOXIA, MOLE RATS, GENE EXPRESSION, RIBONUCLEIC ACID (RNA)

08/09-1314 VASCULAR HEALTH, EXERCISE BENEFITS, ALZHEIMER'S DISEASE, BRAIN, RISK FACTORS

08/09-1793 VASCULARIZATION, GONADS, ORGANOGENESIS, TESTES, OVARIES, SEXUAL DEVELOPMENT

08/09-1971 VASCULAR PLANT DIVERSITY, MEDITERRANEAN HABITATS, MILD WINTER CLIMATES, BIODIVERSITY, CONSERVATION, ENDANGERED HABITATS

08/09-1521 VASCULAR PLANTS, LIGNINS, SELAGINELLA MOELLENDORFFII, LYCOPHYTES, CYTOCHROME P450, FERULIC ACID-CONIFERALDEHYDE-CONIFERYL ALCOHOL 5-HYDROXYLASE

08/09-0642 VASCULAR PLANTS, SPECIES INVENTORIES, MOUNT ST. HELENS, VOLCANIC CRATERS, WIND-DISPERSED PLANTS, PLANT RECOLONIZATION

08/09-1560 VASCULAR WALLS, PETECHIAE, PLATELETS, THROMBOCYTOPENIA, TROPHOGENS

08/09-0959 VASODILATION, MAMMALIAN SKIN, HYPOXIA RESPONSE, ERYTHROPOIETIN HORMONE, SKIN FUNCTION

08/09-0220 VASODILATION, FREE RADICALS, ANTIOXIDANTS, VITAMIN C, CANCER PREVENTION

08/09-0500 VASOMOTOR SYMPTOMS, ESTROGEN SUPPLEMENTS, AMENORRHEA, MENOPAUSE, HOT FLASHES

08/09-2368 VASO-OCCLUSIVE PAIN, PULMONARY COMPLICATIONS, SICKLE CELL DISEASE, ACUTE CHEST SYNDROME, LUNG INJURY

08/09-2203 VASOPRESSIN, MATERNAL BEHAVIOR, DAM TRAIT ANXIETY, BRAIN, ARGININE VASOPRESSIN

08/09-0489 VEGETABLES, BROCCOLI, CRUCIFEROUS VEGETABLES, CANCER PREVENTION, HEALTH BENEFITS, NUTRITION, BRASSICA OLERACEA

08/09-1328 VEGETABLES, FRUITS, FATTY FISH, DIET, NUTRITION, TEA, VITAMIN K, BLUEBERRIES

08/09-2420 VEGETARIAN DIET, CARBOHYDRATES, NUTRITION, CALCIUM, GLADIATORS DIET

08/09-0784 VEGETARIAN DIET, AMERICAN DIET, MEATLESS DIETS, HEALTHY DIETS, DIETARY RECOMMENDATIONS

08/09-2252 VEGETATION HISTORY, HUMAN IMPACTS, ENVIRONMENTAL HISTORY, CLIMATE CHANGE, FIRE HISTORY

08/09-0879 VEGETATIVE COMPOSITIONS, PASPALUM PULCHELLUM, MESOSETUM FILIFOLIUM, ACOELORRAPHE WRIGHTII, BELIZE, SAVANNAS, NEOTROPICAL FLORA, COASTAL COMMUNITIES, PALMS, PINES, GRASSES

08/09-0223 VEHICLE SAFETY, FUEL EFFICIENCY, CAR SAFETY FEATURES, AUTOMOBILE CRASHES, LIGHT-WEIGHT CARS

08/09-2091 VEHICULAR CRASHES, ACCIDENTS, MOTOR CRASHES, AORTA, BLUNT AORTIC INJURY

08/09-0232 VELCRO, MICROROBOTS, BIOMIMETICS, NATURE-INSPIRED TECHNOLOGIES, INVENTIONS, TECHNOLOGICAL ADVANCES

08/09-2013 VENEZUELA, POACHING, ANDEAN BEARS, TREMARCTOS ORNATUS, HUMAN-BEAR ENCOUNTERS, CONSERVATION

08/09-1480 VENEZUELAN ENDEMIC FROGS, ATELOPUS CRUCIGER, NEOTROPICAL FROGS, BATRACHOCHYTRIUM DENDROBATIDIS, AMPHIBIAN DECLINES, ENDANGERED SPECIES

08/09-0354 VENICE LAGOON, DIOXINS, PERSISTENT ORGANIC POLLUTANTS, BIOACCUMULATION, FISH CONTAMINATION RISK

08/09-0809 VENOM-BASED MEDICINES, SNAKE VENOM, POISONOUS SNAKES, BLOOD-PRESSURE MEDICINE, CHEMOTHERAPEUTIC AGENTS

08/09-1063 VENOM COLLECTION, LIZARD VENOM, GILA MONSTER, BEADED LIZARD, HELODERMATID LIZARDS

08/09-1107 VENOM EXPENDITURE, SNAKES, BLACK-NECKED SPITTING COBRA, NAJA NIGRICOLLIS NIGRICOLLIS, SPITTING, BITING, EVENOMATION, COBRA

08/09-1679 VENOM SCREENING, LOXOSCELES RECLUSA, BROWN RECLUSE SPIDERS, SULFATED NUCLEOSIDES, SPIDER VENOM, NUCLEAR MAGNETIC RESONANCE (NMR) SPECTROSCOPY

08/09-2364 VENOUS THROMBOEMBOLISM, DEEP-VEIN THROMBOSIS, PULMONARY EMBOLISM, PREGNANCY COMPLICATIONS, MATERNAL DEATH

08/09-0158 VENOUS THROMBOEMBOLISM, RISK FACTORS, DEEP VENOUS THROMBOSIS, PULMONARY EMBOLISM, BLOOD CLOTS

08/09-1818 VENTASTEGA CURONICA, EVOLUTION, TIKTAALIK ROSEAE, TETRAPODS, FOSSILS, ACANTHOSTEGA, ICHTHYOSTEGA, FISH EVOLUTION

08/09-2156 VENTRAL COCHLEAR NUCLEUS, SOUND PERCEPTION, AUDITORY PROCESSING, BRAIN, HEARING

08/09-0666 VENTRAL PATHWAYS, BRAIN FUNCTIO[illegible] MACAQUE MONKEYS, TEMPORAL LOBES, FACE PROCESSING

08/09-0172 VENTRICULAR ATROPHY, CARDIAC PLASTICITY, HYPERTROPHIC GROWTH, HEART, STRESS RESPONSES

08/09-2459 VENTRICULAR TACHYCARDIA, ATRIAL FIBRILLATION, ARRHYTHMIA TREATMENTS, CATHETER ABLATION, STEREOTAXIS, ELECTROANATOMIC IMAGING

08/09-0519 VENTROMEDIAL PREFRONTAL CORTEX, REPETITION SUPPRESSION, SOCIAL COGNITION, MENTALIZING, SELF-REFLECTION, BRAIN, INTROSPECTION

08/09-2466 VENTURE CAPITAL, MEDICAL TECHNOLOGY INDUSTRY, FUNDING, BIOTECHNOLOGY, ECONOMY

08/09-0325 VENUS FLYTRAP, CARNIVOROUS PLANTS, NORTH CAROLINA-SOUTH CAROLINA BORDER, CONSERVATION, DIONAEA MUSCIPULA, PLANT SMUGGLING

08/09-2224 VERATRUM ALBUM, LIFE HISTORY VARIATION, POPULATION DYNAMICS, FLOWERING STRATEGIES, PERENNIAL HERBS, WHITE HELLEBORE

08/09-2402 VERTEBRAL FRACTURES, OSTEOPOROSIS, BONE FRACTURES, COMPRESSION FRACTURES, SPINE, WOMEN'S HEALTH

08/09-1710 VERTEBRATE-DISPERSED PLANTS, FOREST FRAGMENTATION, SEXUAL SYSTEMS, TROPICAL DRY FORESTS, FRUIT TREE EXTINCTION, FLORIDA DRY FORESTS

08/09-0414 VERTEBRATE EVOLUTION, JIUFOTANG FORMATION, NEMICOLOPTERUS CRYPTICUS, CHINA, FLYING REPTILES, PTEROSAURS, REPTILE FLIGHT

08/09-1816 VERTEBRATE EVOLUTION, TETRAPODS, SOCIAL VOCALIZATIONS, EVOLUTION, ANIMAL COMMUNICATION, BATRACHOIDID FISH, CAUDAL HINDBRAINS, ROSTRAL SPINAL CORDS, VOCAL COMMUNICATION

08/09-0432 VERTEBRATE EVOLUTION, BATRACHIANS DIVERGENCE, FOSSILS, GEROBATRACHUS HOTTONI, SALAMANDERS, FROGS, EVOLUTIONARY RELATIONSHIPS

08/09-0978 VERTEBRATE EVOLUTION, BRANCHIOSTOMA FLORIDAE, KARYOTYPES, CHORDATE EVOLUTION, EVOLUTION, GENE SEQUENCES, AMPHIOXUS, LANCELETS

08/09-1798 VERTEBRATE EVOLUTION, NEURAL FOLD, ECTOMESENCHYME, NONNEURAL EPITHELIUM, EMBRYONIC DEVELOPMENT

08/09-0411 VERTEBRATE EVOLUTION, CHORDATE EVOLUTION, SKELETOGENESIS, RUNT GENES, MYXINE GLUTINOSA, SCYLIORHINUS CANICULA, BRANCHIOSTOMA SPECIES, GENETIC LINEAGES

08/09-0273 VERTEBRATE EVOLUTION, COLDBLOODED ANIMALS, HERPETOLOGY, BOOK REVIEW, REPTILES, AMPHIBIANS

08/09-2005 VERTEBRATE FRUGIVORES, THRUSHES, SEED DISPERSAL, FLESHY FRUITED TREES, HAWTHORN, CRATAEGUS MONOGYNA, HOLLY, ILEX AQUIFORIUM, YEW, TAXUS BACCATA, TURDUS SPECIES

08/09-1526 VERTEBRATE REPRODUCTIVE EVOLUTION, DEVONIAN, PTYCTODONTIDS, MATERPISCIS ATTENBOROUGHI, VIVIPARITY, LIVE BIRTH

08/09-0120 VERTEBRATE RETINA, RETINAL GANGLION CELLS, IMMUNOGLOBULIN SUPERFAMILIES, ADHESION MOLECULES, INNER PLEXIFORM LAYERS, SIDEKICK PROTEINS, VISUAL SYSTEMS

08/09-2351 VERTEBRATES, TEETH, EVOLUTION, EPITHELIAL CELLS, NEURAL CREST CELLS, ECTODERMAL CELLS, ENDODERMAL CELLS, AXOLOTLS

08/09-1387 VERTEBRATES, CARDIAC CONDUCTION SYSTEM, ZEBRAFISH, GENE MUTATIONS, TRANSGENIC LINES, HEART DEVELOPMENT, TRANSCRIPTION FACTORS, DANIO RERIO

08/09-0388 VERTEBRATES, RIBONUCLEIC ACID (RNA) PROCESSING, DEOXYRIBONUCLEIC ACID (DNA) LIBRARIES, FATTY ACID SYNTHESIS, MITOCHONDRIA, HUMAN 3-HYDROXYACYL-THIOESTER DEHYDRATASE 2, GENETIC RELATIONSHIPS

08/09-2069 VERTEBRATE SEGMENTS, EMBRYO DEVELOPMENT, SOMITES, SEGMENTATION RATE, PRESOMITIC MESODERM

08/09-1897 VERTICAL FARMING, URBAN FARMING, FOOD SUPPLY, AGRICULTURE, HYDROPONICS

08/09-1948 VERTICALLY TRANSMITTED SYMBIOSES, SYMBIONT TRANSMISSION, FUNGAL ENDOPHYTES, IMPERFECT VERTICAL TRANSMISSION, GRASS-ENDOPHYTE SYMBIOSIS

08/09-1586 VERTICAL ROOT FRACTURES, INCOMPLETE TOOTH FRACTURES, DENTISTRY, CRACKED TOOTH SYNDROME, FRACTURED TEETH, CROWN-ROOT FRACTURES

08/09-1857 VERTIGO, MENIERE'S DISEASE, EAR DISEASE, TREATMENT OPTIONS, HEARING LOSS, SENSORINEURAL HEARING LOSS, TINNITUS

08/09-2357 VESICULAR STOMATITIS VIRUSES, CANCER GENE THERAPY, APOPTOSIS, MATRIX PROTEINS, IMMUNE RESPONSES

08/09-0851 VESPULA GERMANICA, SOCIAL WASPS, EPIPACTIS HELLEBORINE, ORCHID POLLINATION SYSTEMS, GREEN-LEAF VOLATILES, CHEMICAL MIMICRY, INSECT BEHAVIOR, WASP ATTRACTANTS

08/09-1365 VESTIGIAL ORGANS, BODY ORGANS, HUMAN ORGANS, APPENDIX, TONSILS, PITUITARY GLAND

08/09-2414 VETERAN'S HEALTH, POST-TRAUMATIC STRESS DISORDER, CONCUSSIONS, BRAIN INJURIES, TRAUMATIC BRAIN INJURY

08/09-1250 VICARIANCE, GONDWANA, SPECIES DISPERSAL PATTERNS, BIOGEOGRAPHICAL HISTORIES, PATTERN-SPOTTING METHODS, SOUTHERN HEMISPHERE, CONTINENT FORMATION

08/09-0618 VIETNAM, ELEPHAS MAXIMUS, ASIAN ELEPHANT, POPULATION SIZE, CONSERVATION, HUMAN-ELEPHANT CONFLICT

08/09-2154 VIKING AGE, ARCHAEOLOGY, SCANDINAVIA, HUMAN MIGRATION, SOCIOLOGY, DIASPORA, NORSEMEN

08/09-1643 VIKINGS, SHIPS, NORSEMEN, HISTORY, SEA STALLION

08/09-1940 VINYL GLOVES, GLOVE TOXICITY, LATEX GLOVE, NITRILE GLOVES, TADPOLE HEALTH, SPECIMEN HANDLING

08/09-0221 VIOLENT PROTESTS, PEOPLE FOR THE ETHICAL TREATMENT OF ANIMALS, ANIMAL RESEARCH, MEDICAL RESEARCHERS, LABORATORY RESEARCH, VIVISECTION

08/09-0448 VIRAL DISEASE OUTBREAKS, VACCINES, CHILDHOOD DISEASES, PAROTID GLAND, MUMPS

08/09-0743 VIRAL DIVERSITY, ACQUIRED IMMUNODEFICIENCY SYNDROME (AIDS), HUMAN IMMUNODEFICIENCY VIRUS TYPE 1 (HIV-1), ANTIRETROVIRAL THERAPY, DRUG RESISTANCE

08/09-0476 VIRAL DNA, POLYOMAVIRUSES, MERKEL CELL CARCINOMA, CLONAL EXPANSION, TUMOR FORMATION, CANCER/SKIN, DEOXYRIBONUCLEIC ACID (DNA)

08/09-1266 VIRAL ENVELOPMENT, DRUG DELIVERY, ADENOVIRUSES, NONENVELOPED VIRUSES, TUMOR TARGETING, GENE THERAPY, CANCER TREATMENT, RECOMBINANT ADENOVIRUSES

08/09-1222 VIRAL GENOMES, SINGLE-MOLECULE DNA, DEOXYRIBONUCLEIC ACID (DNA) SEQUENCING, GENOME SEQUENCING, M13 VIRUS

08/09-1914 VIRAL GENOMES, AMINO ACID SEQUENCES, SYNTHETIC ATTENUATED VIRUS ENGINEERING, CODON PAIR BIAS, POLIOVIRUSES

08/09-1150 VIRAL INFECTIONS, MARINE SEDIMENTS, VIRUSES, BENTHIC ECOSYSTEMS, SHUNTS, ORGANIC DETRITUS, PROKARYOTES

08/09-1037 VIRAL INFECTIONS, CYTOMEGALOVIRUS, HEPATITIS A VIRUS, EPSTEIN-BARR VIRUS, C-REACTIVE PROTEIN, HELICOBACTER PYLORI, CHLAMYDIA PNEUMONIAE, OBESITY DEVELOPMENT, INFECTION, BACTERIAL INFECTIONS

08/09-0447 VIRAL INFECTIONS, ASIAN TREE SHREW, WOOLLY MONKEY, HEPATITIS B, ANTIVIRAL THERAPY, ENVELOPE PROTEINS

08/09-2388 VIRAL INFECTIONS, HEPATITIS B VIRUS, ANTIVIRAL THERAPY, DRUG THERAPY, LIVER DISEASE

08/09-0443 VIRAL INFECTIONS, ENVELOPE PROTEINS, HUMAN IMMUNODEFICIENCY VIRUS TYPE 1 (HIV-1), VACCINES, ANTIBODY NEUTRALIZATION, MONOCLONAL ANTIBODIES

08/09-2217 VIRAL INFECTIONS, MARINE VIRUSES, ALGAL LIFE CYCLES, EMILIANIA HUXLEYI, COCCOLITHOPHORES, PHYCODNAVIRUSES

08/09-1349 VIRAL INFECTIONS, SCHIZOPHRENIA, MENTAL ILLNESS, TOXOPLASMA GONDII, CYTOKINES, IMMUNE RESPONSES

08/09-2117 VIRAL INFECTIONS, PLATELET-DERIVED GROWTH FACTOR-ALPHA RECEPTOR, HUMAN CYTOMEGALOVIRUSES, GENE EXPRESSION, CONGENITAL INFECTIONS

08/09-1826 VIRAL INFECTIONS, DIABETES TYPE 1, AUTOIMMUNE DISORDERS, BETA CELLS, COXSACKIEVIRUS

08/09-0845 VIRAL INFECTIONS, PROTEIN KINASES, BLEBS, CELL ENTRY, APOPTOTIC MIMICRY, MACROPINOCYTOSIS, VACCINIA VIRUSES

08/09-2221 VIRAL INTEGRATION, CELL REPROGRAMMING, ADENOVIRUSES, TRANSCRIPTION FACTORS, INDUCED PLURIPOTENT STEM CELLS, EMBRYONIC STEM CELLS

08/09-1273 VIRAL LOADS, EXACERBATION, RESPIRATORY ILLNESSES, ASTHMA, RHINOVIRUS, CYTOKINES, INTERLEUKIN-10, IMMUNOLOGY

08/09-0266 VIRAL PEST CONTROL, CANE TOADS, AUSTRALIA, INVASIVE SPECIES, BIOCONTROL, RANAVIRUS, BUFO MARINUS

08/09-0460 VIRAL PROTEINS, CANCER/SKIN, CELLULAR IMMORTALIZATION, GENOMIC INSTABILITIES, HUMAN PAPILLOMAVIRUS (HPV) TYPE 38, KERATINOCYTES, TELOMERES

08/09-1674 VIROPHAGES, MIMIVIRUSES, ACANTHAMOEBA POLYPHAGA MIMIVIRUS, PARASITIC VIRUSES, CASTELLANII, SPUTNICK VIRUS

08/09-2345 VIRTUAL FOSSILS, PHYSICAL TOMOGRAPHY, VOLCANIC ASH FOSSILS, INVERTEBRATE FOSSILS

08/09-1892 VIRTUAL IMAGING, ANTHROPOLOGY, FOSSILS, COMPUTERIZED AXIAL TOMOGRAPHY (CAT), HOMININ FOSSILS

08/09-1148 VIRTUAL WATER, WATER SUPPLIES, ECONOMIC DEVELOPMENT, GLOBAL WATER SCARCITY, FOOD PRODUCTION

08/09-1519 VIRULENCE, PARASITES, DANAUS PLEXIPPUS, POPULATION DIVERGENCE, MONARCH BUTTERFLY, OPHRYOCYSTIS ELEKTROSCIRRHA, HOST-PARASITE INTERACTIONS

08/09-0585 VIRULENCE, SWARMING, PSEUDOMONAS AERUGINOSA, ANTIBIOTIC RESISTANCE, BACTERIA SWARMING

08/09-1662 VIRULENCE, DEOXYRIBONUCLEIC ACID (DNA) METHYLTRANSFERASES, CAMPYLOBACTER JEJUNI, GENETIC MUTATIONS, EPIGENETIC REGULATION, BACTERIAL ADHERENCE

08/09-1376 VIRULENCE EVOLUTION, COINFECTION, HYPERINFECTION, PARASITE-HOST INTERACTIONS, IMMUNE DYNAMICS

08/09-2087 VIRULENCE EVOLUTION, PARASITE COEXISTENCE, COINFECTION, MULTIPLE INFECTIONS, EPIDEMIOLOGY, EVOLUTION

08/09-1403 VIRULENCE FACTOR REGULATION, MANDUCA SEXTA, TOBACCO HORNWORM, BACTERIAL PATHOGENS, XENORHABDUS NEMATOPHILA, IRHA GENE

08/09-1411 VIRULENCE FACTORS, PLANT PATHOGENS, PSEUDOMONAS SYRINGAE, SYRINGOLIN A, PHASEOLUS VULGARIS, BEANS, YEASTS, PROTEASOME INHIBITORS, GLIDOBACTIN A, SYRBACTINS, CANCER TREATMENT

08/09-1187 VIRUNGA NATIONAL PARK, GORILLAS, MOUNTAIN GORILLAS, CONGOLESE INSTITUTE FOR THE CONSERVATION OF NATURE, CHARCOAL PRODUCTION

08/09-1538 VIRUSES, EVOLUTIONARY HISTORY, COMPLEXITY, BACTERIOPHAGES, DEOXYRIBONUCLEIC ACID (DNA), RECOMBINATION

08/09-1150 VIRUSES, BENTHIC ECOSYSTEMS, MARINE SEDIMENTS, VIRAL INFECTIONS, SHUNTS, ORGANIC DETRITUS, PROKARYOTES

08/09-2109 VIRUS HOST SWITCHING, MOLECULAR PHYLOGENY, UROTRICHUS TALPOIDES, HANTAVIRUSES, ASAMA VIRUS, JAPANESE SHREW MOLES

08/09-2415 VIRUS IDENTIFICATION, GENOGROUPS, ASTHMA, CHILDREN'S HEALTH, HUMAN RHINOVIRUS

08/09-1320 VIRUS IDENTIFICATION, RESPIRATORY TRACT INFECTIONS, AD14, COLD VIRUSES, RHINOVIRUS

08/09-2107 VIRUS REPLICATION, MERKEL CELL CARCINOMA, T ANTIGEN MUTATIONS, POLYOMAVIRUSES, CANCER/SKIN

08/09-2320 VIRUS RESISTANCE, PROKARYOTES, CLUSTERS OF REGULARLY INTERSPACED SHORT PALINDROMIC REPEATS, ANTIVIRAL DEFENSE, PHAGE RESISTANCE

08/09-1665 VIRUS TRANSMISSION, HUMAN HOST CELLS, SEMLIKI FOREST VIRUS, LOW-DENSITY LIPOPROTEIN (LDL), INFECTIONS

08/09-1040 VISCERAL FAT, ABDOMINAL FAT, OBESITY, WAIST CIRCUMFERENCE, HEART DISEASE

08/09-0749 VISCERAL FAT TISSUE, BODY FAT DEPOSITS, DIABETES RISK, SUBCUTANEOUS ADIPOSE TISSUE, INSULIN RESISTANCE, ABDOMINAL ADIPOSITY

08/09-1309 VISCERAL PATHOLOGIES, LOCUS COERULEUS, BLADDER DISORDERS, OVERACTIVE BLADDER, NOREPINEPHRINE NUCLEUS, BRAIN, NORADRENERGIC HYPERACTIVITY

08/09-0209 VISION, RETINAL TEARS, FLOATERS, FLASHES, AGING, VITREOUS HUMOR, EYE DISORDERS

08/09-0690 VISION, CINGULATE SULCUS VISUAL AREA, MOTION SENSING, DIRECTIONAL HEADING SENSING, EGOMOTION, OPTICAL FLOW, VISUAL PROCESSING, MEDIAL SUPERIOR TEMPORAL AREA

08/09-0028 VISION, MAGALOPTA GENALIS, SWEAT BEES, LASIOGLOSSUM LEUCOZONIUM, PHOTORECEPTORS, BEE VISION, NOCTURNAL SIGHT

08/09-0836 VISION, HOVERFLIES, SEXUAL DIMORPHISM, INSECT BEHAVIOR, HORIZONTAL STEM, NEURONS, SYRPHIDAE, YAW

08/09-0520 VISION, RETINAL GANGLION CELLS, NEURONS, EYESIGHT, PERCEPTION

08/09-1023 VISION, RPE65, LEBER'S CONGENITAL AMAUROSIS, GENE THERAPY, BLINDNESS, CHILDHOOD VISUAL IMPAIRMENT, RETINAL DYSTROPHY

08/09-1238 VISION, MELANOPSIN, RETINAL GANGLION CELLS, EYESIGHT, NON-IMAGE-FORMING VISION

08/09-2362 VISION LOSS, SIGHT, BLINDNESS, MACULAR DEGENERATION, AGE-RELATED DISEASES

08/09-0726 VISION PROBLEMS, BLINDNESS, AGING, MACULAR DEGENERATION, RETINA, DRUSEN, AGE-RELATED MACULAR DEGENERATION, EYE DISORDER

08/09-0545 VISION RESTORATION, EYE DISORDER TREATMENT, MACULAR DEGENERATION, RETINITIS PIGMENTOSA, BLINDNESS

08/09-0487 VISION RESTORATION, EYE DISEASE, CHLAMYDOMONAS REINHARDTII, RETINITIS PIGMENTOSA, DEGENERATIVE EYE DISEASES, LEBER'S CONGENITAL AMAUROSIS, BLINDNESS

08/09-0788 VISION TECHNOLOGY, BRAINPORT, BLINDNESS, WEIHENMAYER/ERIK, SIGHT

08/09-1887 VISOKO HILLS, BOSNIA, PYRAMIDS, ARCHAEOLOGY, OSMANAGICH/SAM

08/09-0964 VISUAL ATTENTION, ATTENTIONAL SELECTION, BRAIN WAVES, NEURONAL OSCILLATIONS, COGNITIVE RESPONSES, NEUROPSYCHOLOGY, SENSORY PERCEPTION

08/09-1044 VISUAL AURA, HEADACHES, MIGRAINE HEADACHES, BRAIN DISORDERS

08/09-0018 VISUAL BEHAVIOR, OLFACTORY BEHAVIOR, ODOR TRACKING, FREE FLIGHT, FRUIT FLIES, DROSOPHILA

08/09-1378 VISUAL COMMUNICATION, DAWN AND DUSK CHORUSES, ANIMAL COMMUNICATION, ANOLIS LIZARDS, ACOUSTIC COMMUNICATION, REPTILE BEHAVIOR, TERRITORIALITY

08/09-1347 VISUAL CORTEX, FLUOXETINE, ANTIDEPRESSANTS, SYNAPTIC PLASTICITY, AMBLYOPIA, BRAIN-DERIVED NEUROTROPHIC FACTOR

08/09-2190 VISUAL CORTEX, SIGHT RECOVERY, BLINDNESS, SENSORY PLASTICITY, CORTICAL PLASTICITY

08/09-2057 VISUAL CORTEX, ASTROCYTES, HEMODYNAMIC SIGNALS, NEURONAL ORIENTATION

08/09-2052 VISUAL CORTEX, SPATIOTEMPORAL OBJECT CONTINUITY, OBJECT PERSISTENCE, BRAIN, COGNITION

08/09-2193 VISUAL CORTEX, SYNAESTHESIA, AUDITORY CORTICES, MULTIPLE SENSORY MODALITIES, BRAIN

08/09-0593 VISUAL DISPLAYS, NESTLINGS, SIGNAL EFFICACY, FOOD BEGGING, BIRD BEHAVIOR, SIBLING COMPETITION, LIGHT CONDITIONS

08/09-1390 VISUAL GAZE, MOTOR NEURONS, NECKS, LOBULA PLATE TANGENTIAL CELLS, SENSORIMOTOR TRANSFORMATION, VISUAL RECEPTIVE FIELDS, GAZE STABILIZATION, HEAD ROTATIONS

08/09-2425 VISUAL ILLUSIONS, BRAIN, COGNITION, NEUROSCIENCE, MAGIC TRICKS

08/09-1626 VISUAL MEMORY, LONG-TERM MEMORY, OBJECT DETAILS, INFORMATION STORAGE CAPACITY, BRAIN, MEMORY

08/09-0289 VISUAL NAVIGATION, MEMORY RETENTION, MELOPHORUS BAGOTI, DESERT ANTS, FORAGING, INSECT BEHAVIOR, ROUTE MEMORY

08/09-1068 VISUAL PATTERN PROCESSING, COGNITIVE DEVELOPMENT, FACE RECOGNITION, EARLY CHILDHOOD EXPERIENCES, MONKEYS

08/09-1351 VISUAL PERCEPTION, UPSIDE-DOWN FACE RECOGNITION, FACE RECOGNITION, BRAIN PROCESSES, INFERIOR TEMPORAL CORTEX

08/09-0270 VISUAL PERCEPTION, INTENTION, BROADLY CONGRUENT MIRROR NEURONS, AUTISM, MIRROR NEURONS

08/09-1350 VISUAL PROCESSING, PRIMARY VISUAL CORTEX, BLINDSIGHT, BRAIN, SUBCONSCIOUS SIGHT

08/09-0690 VISUAL PROCESSING, OPTICAL FLOW, VISION, CINGULATE SULCUS VISUAL AREA, MOTION SENSING, DIRECTIONAL HEADING SENSING, EGOMOTION, MEDIAL SUPERIOR TEMPORAL AREA

08/09-1390 VISUAL RECEPTIVE FIELDS, SENSORIMOTOR TRANSFORMATION, VISUAL GAZE, MOTOR NEURONS, NECKS, LOBULA PLATE TANGENTIAL CELLS, GAZE STABILIZATION, HEAD ROTATIONS

08/09-1624 VISUAL RECOGNITION, BOTTOM-UP TOP-DOWN CYCLES, IMAGE INTERPRETATIONS, CORTICAL HIERARCHIES, OBJECT RECOGNITION, PERCEPTION

08/09-1086 VISUAL RESPONSES, NEURONAL OSCILLATIONS, ATTENTIONAL SELECTION, PRIMARY VISUAL CORTEX, MONKEYS, BRAIN

08/09-1952 VISUAL SENSITIVITY, LIMULUS POLYPHEMUS, HORSESHOE CRABS, AMERICAN HORSESHOE CRAB, LOCOMOTION RHYTHMS

08/09-2177 VISUAL SIGNAL AMBIGUITY, PERCEPTION, BARBER POLE ILLUSION, BRAIN, OPTICAL ILLUSIONS

08/09-1939 VISUAL SIGNALING, PHYLLOMEDUSA, BOLIVIANA, AMPHIBIAN SIGNALING, TREEFROGS, COMBAT BEHAVIOR, FROG BEHAVIOR

08/09-1497 VISUAL STIMULI, MEDIAL TEMPORAL LOBE, HIPPOCAMPUS, FREE RECALL, SINGLE NEURONS, NEURONAL FIRING

08/09-0681 VISUAL STIMULI, NATURAL VISION, SALAMANDER VISION, RETINAL GANGLION CELLS, NEURAL CODING

08/09-0125 VISUAL SYSTEMS, SACCADIC EYE MOVEMENTS, FOVEA FUNCTION, EYE MOVEMENTS

08/09-0120 VISUAL SYSTEMS, SIDEKICK PROTEINS, INNER PLEXIFORM LAYERS, ADHESION MOLECULES, IMMUNOGLOBULIN SUPERFAMILIES, RETINAL GANGLION CELLS, VERTEBRATE RETINA

08/09-2356 VITAMIN A, RETINOL, OXIDATIVE STRESS, MITOCHONDRIAL DYSFUNCTION, POLY-(ADP-RIBOSE) POLYMERASE (PARP-1)

08/09-0479 VITAMIN A, COLLAGEN SUPPRESSION, CHRONIC HEPATIC DAMAGE, FIBROSIS, LIVER CIRRHOSIS, LYSOSOMES, ANTIFIBROTIC THERAPY

08/09-0207 VITAMIN B, FOLATE, FOLIC ACID, DIETARY SUPPLEMENTS, PREGNANCY, HOMOCYSTEINE, CANCER/COLORECTAL

08/09-0205 VITAMIN B, FOLIC ACID, DIETARY SUPPLEMENTS, CANCER RISK, RISK FACTORS

08/09-2396 VITAMIN B12, BRAIN SHRINKAGE, DIET, NUTRITION, AGING, B VITAMINS

08/09-0220 VITAMIN C, ANTIOXIDANTS, FREE RADICALS, VASODILATION, CANCER PREVENTION

08/09-2124 VITAMIN C, FORTIFIED FRUIT DRINKS, INDIAN GOOSEBERRY, EMBLICA OFFICINALIS, AONLA, ASCORBIC ACID

08/09-1883 VITAMIN D, FRACTURE-PREVENTION STRATEGIES, CALCIUM SUPPLEMENTATION, PHOSPHATE UPTAKE, BONE HEALTH, MILK CONSUMPTION

08/09-0995 VITAMIN D, BRAIN DYSFUNCTIONS, CALCIUM, COGNITION, DEPRESSION, MEMORY, CYTOKINE THEORY, VITAMIN DEFICIENCIES

08/09-1047 VITAMIN D, SUN EXPOSURE, CANCER/SKIN, ULTRAVIOLET RAYS, SKIN PROTECTION

08/09-0213 VITAMIN D, ULTRAVIOLET RADIATION, SUN EXPOSURE, CANCER/SKIN, CUTANEOUS MALIGNANT MELANOMA, SKIN TYPES, MELANOMA

08/09-0995 VITAMIN DEFICIENCIES, CYTOKINE THEORY, MEMORY, DEPRESSION, COGNITION, CALCIUM, BRAIN DYSFUNCTIONS, VITAMIN D

08/09-1328 VITAMIN K, VEGETABLES, FRUITS, FATTY FISH, DIET, NUTRITION, TEA, BLUEBERRIES

08/09-1316 VITAMIN K, PHYLLOQUINONE, BLOOD CLOTTING, ADULT HEALTH, NUTRITION

08/09-0161 VITAMIN K2 DERIVATIVES, CELL DEATH, PRENYLALCOHOLS, CYTOTOXICITY, TUMOR SPECIFICITY, LEUKEMIA

08/09-2397 VITAMINS, FOOD PREPARATION, ALLICIN, NUTRITION, DIET

08/09-0495 VITAMINS, NUTRITION, MICRONUTRIENTS, DIETARY REFERENCE INTAKE LEVELS, SUPPLEMENTS, ANTIOXIDANTS

08/09-1334 VITAMIN SUPPLEMENTS, AMERICAN DIET, MINERAL SUPPLEMENTS, DIET, NUTRITION

08/09-1590 VITAMIN SUPPLEMENTS, CARDIOVASCULAR DISEASE, MEN'S HEALTH, CLINICAL TRIALS, STROKE PREVENTION, DIETARY SUPPLEMENTS, ANTIOXIDANTS

08/09-1469 VITELLOGENESIS, ENDOCRINE-DISRUPTING METALS, EUROPEAN EEL, CADMIUM, TOXIC METALS, EEL LIFE CYCLE, ANGUILLA ANGUILLA

08/09-0699 VITELLOGENIN, PLACENTAL MAMMALS, LACTATION, MAMMALIAN EVOLUTION, EGG YOLK GENES, OVIPAROUS VERTEBRATES, MARSUPIALS, EMBRYO NOURISHMENT, MONOTREMES

08/09-2341 VITIS VINIFERA, GRAPEVINE, WILD GRAPEVINE, QUATERNARY GLACIATION, PLANT MIGRATION ROUTES

08/09-0209 VITREOUS HUMOR, AGING, FLASHES, FLOATERS, RETINAL TEARS, VISION, EYE DISORDERS

08/09-1526 VIVIPARITY, MATERPISCIS ATTENBOROUGHI, PTYCTODONTIDS, DEVONIAN, VERTEBRATE REPRODUCTIVE EVOLUTION, LIVE BIRTH

08/09-0221 VIVISECTION, LABORATORY RESEARCH, MEDICAL RESEARCHERS, VIOLENT PROTESTS, PEOPLE FOR THE ETHICAL TREATMENT OF ANIMALS, ANIMAL RESEARCH

08/09-1690 VOCAL BABBLING, SUBSONGS, FOREBRAIN CIRCUITS, LATERAL MAGNOCELLULAR NUCLEUS OF THE NIDOPALLIUM, HIGH VOCAL CENTERS, SONGBIRDS

08/09-0119 VOCAL COMMUNICATION, SWAMP SPARROWS, BIRD SONG, MELOSPIZA GEORGIANA, ANIMAL COMMUNICATION, AUDITORY-VOCAL MIRRORING, SONG PERCEPTION

08/09-1816 VOCAL COMMUNICATION, ROSTRAL SPINAL CORDS, CAUDAL HINDBRAINS, BATRACHOIDID FISH, ANIMAL COMMUNICATION, VERTEBRATE EVOLUTION, TETRAPODS, SOCIAL VOCALIZATIONS, EVOLUTION

08/09-0566 VOCALIZATIONS, REPRODUCTIVE BEHAVIOR, ULTRASONIC CALLS, FROG COURTSHIP, PHONOTAXIS, ODORRANA TORMOTA

08/09-1134 VOCALIZATIONS, FLOCKING BIRDS, BIRD CALLS, DRONGOS, MIMICRY, DICURIDAE

08/09-0258 VOCAL TRACTS, SAXOPHONES, RESONANCE, ACOUSTIC IMPEDANCES, TUNING, MUSICAL NOTES

08/09-1346 VOICE-LEADING SPACES, PITCHES, CHORD SEQUENCES, MUSIC, WESTERN MUSIC THEORY

08/09-1213 VOICE PERCEPTION, AUDITORY ADAPTATION, BRAIN, NONLINGUISTIC INFORMATION PROCESSING, GENDER RECOGNITION

08/09-2423 VOICE RECOGNITION, AUDITORY CORTEX, HUMAN VOICE, SPEECH, BRAIN

08/09-1943 VOLATILE CHEMICAL EMISSIONS, PARASITOID WASPS, BETHYLID WASPS, SPIROCETALS, SKATOLE, INSECT BEHAVIOR

08/09-0139 VOLATILE COMPOUND DETECTION, ODOR SENSOR ARRAYS, DEOXYRIBONUCLEIC ACID (DNA) SENSORS, OLFACTION, RECEPTOR SYSTEMS, ARTIFICIAL NOSES

08/09-2158 VOLATILE COMPOUND ODORS, HISTORY OF MEDICINE, DISEASE ODORS, OLFACTORY DIAGNOSIS, CANCER DETECTION

08/09-0659 VOLATILE DETECTION, CYCLIC ADENOSINE MONOPHOSPHATE SIGNALING, G PROTEINS, VOMERONASAL ORGAN, PHEROMONES, ODORANT DETECTION

08/09-0584 VOLATILES, SCENT PRODUCTION, ROSE SCENT, O-METHYLTRANSFERASES, CHINESE ROSES, TEA ROSES, GENE EXPRESSION

08/09-2349 VOLCANIC ASH, FOOTPRINTS, AMERICAN SETTLEMENTS, HUMAN HISTORY, ARCHAEOLOGY, MEXICO

08/09-2345 VOLCANIC ASH FOSSILS, INVERTEBRATE FOSSILS, PHYSICAL TOMOGRAPHY, VIRTUAL FOSSILS

08/09-0642 VOLCANIC CRATERS, MOUNT ST. HELENS, SPECIES INVENTORIES, VASCULAR PLANTS, WIND-DISPERSED PLANTS, PLANT RECOLONIZATION

08/09-0813 VOLCANIC ERUPTIONS, ICE-CORE DATING TECHNIQUES, THERA, SANTORINI ERUPTION, BRONZE AGE

08/09-1132 VOLCANIC ISLANDS, EVOLUTIONARY DIVERSIFICATION, DYSDERA LANCEROTENSIS, CANARY ISLANDS, SPIDER DIVERSIFICATION, WOODLOUSE-HUNTER SPIDERS

08/09-2263 VOLGA RESERVOIRS, ORGANIC MATTER, PRIMARY PRODUCTION, WATER QUALITY, RUSSIA

08/09-0955 VOLTAGE-GATED ION CHANNELS, BRANCH STRENGTH POTENTIATION, INFORMATION STORAGE, DENDRITIC PLASTICITY, SYNAPTIC PLASTICITY, NEURONS, N-METHYL-D-ASPARTATE RECEPTOR, BRAIN FUNCTION

08/09-0927 VOLTAGE-GATED SODIUM CHANNELS, THERMOSENSATION, NOCICEPTORS, SENSORY NEURONS, INFLAMMATORY PAIN, PAIN BEHAVIOR, MECHANICAL STIMULI

08/09-0234 VOLUNTEER SCIENTISTS, DATA COLLECTION, SCIENTIFIC STUDY AIDES, CITIZEN SCIENTISTS, BIRD WATCHERS, WILDLIFE MONITORING

08/09-0659 VOMERONASAL ORGANS, PHEROMONES, G PROTEINS, CYCLIC ADENOSINE MONOPHOSPHATE SIGNALING, VOLATILE DETECTION, ODORANT DETECTION

08/09-1224 VOMERONASAL ORGANS, GENDER RECOGNITION, CALCIUM INDICATORS, ANIMAL COMMUNICATION, PHEROMONES

08/09-1033 VOMITING, NAUSEA, PREGNANCY, EVOLUTIONARY FUNCTION OF MORNING SICKNESS, MATERNAL AND EMBRYO PROTECTION, BYPRODUCT HYPOTHESIS, MORNING SICKNESS

08/09-2371 VON GIERKE'S DISEASE, GLUCOSE-6-PHOSPHATASE, STEROID RECEPTOR COACTIVATOR 2, FASTING, HEPATIC GLUCOSE

08/09-1204 VON HIPPEL-LANDAU TUMOR SUPPRESSOR PROTEIN, HYPOXIA-INDUCIBLE FACTOR TRANSCRIPTION FACTOR, OXYGEN HOMEOSTASIS, CAENORHABDITIS ELEGANS, HYPEROXIA AVOIDANCE, METAZOAN TRANSCRIPTION FACTORS

08/09-0619 VULNERABLE SPECIES, PAMIR MOUNTAINS, OVIS AMMON POLII, MARCO POLO SHEEP, CONSERVATION, SHEEP CONSERVATION

08/09-1984 VULPES VELOX, CONSERVATION, FORT PECK INDIAN RESERVATION, SPECIES REINTRODUCTION PROGRAMS, SWIFT FOX

08/09-0569 WADER BIRD, STINT POPULATIONS, CALIDRIS TEMMINCKII, TEMMINICK'S STINTS, BIRD POPULATION DECLINES, ARCTIC BIRDS, MIGRATORY BIRDS

08/09-1275 WAGR SYNDROME, BRAIN-DERIVED NEUROTROPHIC FACTOR, CHILDHOOD-ONSET OBESITY, BODY MASS INDEX (BMI), WILMS TUMOR, ANIRIDIA, GENITOURINARY ANOMALIES, MENTAL RETARDATION

08/09-1040 WAIST CIRCUMFERENCE, VISCERAL FAT, ABDOMINAL FAT, OBESITY, HEART DISEASE

08/09-0762 WAIST CIRCUMFERENCE, FITNESS VERSUS BODY WEIGHT, UNDERWEIGHT, OVERWEIGHT, BODY MASS INDEX (BMI), PHYSICAL FITNESS

08/09-2365 WAIST-TO-HIP RATIO, BODY MASS INDEX (BMI), RISK OF DEATH, EUROPE, ABDOMINAL OBESITY

08/09-2038 WAKEFULNESS, GLUCOSE, BRAIN, OREXIN, HYPOTHALAMUS

08/09-0203 WALKING, EXERCISE, AGING, PHYSICAL ACTIVITY, FITNESS

08/09-0756 WALKING, EXERCISE, PERIPHERAL ARTERY DISEASE, CHRONIC VENOUS INSUFFICIENCY, LUMBAR SPINAL STENOSIS, DIABETIC NEUROPATHY

08/09-1242 WALKING-STICKS, DORSAL STRIPES, HOST PLANTS, CRYPTIC COLORATION, ADAPTIVE EVOLUTION, TIMEMA

08/09-0043 WALLABIES, BANDICOOTS, BOODIES, THREATENED SPECIES, AUSTRALIA, FAURE ISLAND, BETTONGS, CONSERVATION INITIATIVES

08/09-1260 WALLACE/ALFRED RUSSEL, DARWIN/CHARLES, ORIGIN OF SPECIES, EVOLUTIONARY THEORY, NATURAL SELECTION

08/09-2080 WALLACE/ALFRED RUSSELL, TERNATE ISLAND, EVOLUTIONARY THEORY, DARWIN/CHARLES, HISTORY SCIENCE

08/09-2439 WARMTH, HUMAN BEHAVIOR, SOCIAL BEHAVIOR, INTERPERSONAL RELATIONS, PERCEPTION

08/09-1106 WARNING SIGNALS, BATS, BIRDS, CHEMICAL DEFENSE, TIGER MOTHS, APOSEMATISM, EVOLUTION, PREDATOR-PREY INTERACTIONS, INSECT PREY

08/09-0635 WASHINGTON, BURNING REGIMES, FOREST THINNING, CASCADE MOUNTAINS, PINUS PONDEROSA, PONDEROSA PINE FORESTS

08/09-0851 WASP ATTRACTANTS, INSECT BEHAVIOR, CHEMICAL MIMICRY, GREEN-LEAF VOLATILES, VESPULA GERMANICA, SOCIAL WASPS, EPIPACTIS HELLEBORINE, ORCHID POLLINATION SYSTEMS

08/09-0852 WASP POLLINATORS, LISSOPIMPLA EXCELSA, CRYPTOSTYLIS, TONGUE ORCHIDS, ORCHID POLLINATION, SEXUALLY DECEPTIVE ORCHIDS, INSECT BEHAVIOR, POLLINATOR DECEPTION

08/09-1117 WASP PREDATORS, INSECT BEHAVIOR, HYPOKINESIA, PERIPLANETA AMERICANA, COCKROACHES, AMPULEX COMPRESSA, PARASITOID WASPS

08/09-1634 WASPS, HONEY BEES, EXPLOSIVES DETECTION, APIS MELLIFERA, MICROPLITIS CROCEIPES, ODOR DETECTION, PROBOSCIS EXTENSION REFLEX

08/09-1717 WASPS, APHIDS, NICHE PARTITIONING, PARASITISM, RESOURCE PARTITIONING, SPECIES DIVERSITY

08/09-0900 WASPS, FIG TREES, MUTUALISM, ANTS, FICUS

08/09-0281 WASPS, FICUS, FIG TREES, PARASITES, MUTUALISM, POLLINATION, AGAONIDAE

08/09-0652 WASTE WATER, BIOSOLIDS, PHARMACEUTICAL, MUNICIPAL WASTEWATER TREATMENT, ANTHROPOGENIC WASTE INDICATORS, EARTHWORMS

08/09-2277 WATER ACIDIFICATION, HUBBARD BROOK VALLEY, FISH DISTRIBUTIONS, SALVELINUS FONTINALIS, BROOK TROUT, ACID-IMPACTED WATERSHED

08/09-1446 WATER COLUMN, SALINITY GRADIENTS, ZOOPLANKTON, SEA STAR, ASTERIAS RUBENS, URCHINS, STRONGYLOCENTROTUS DROEBACHIENSIS, ADAPTIVE BEHAVIORS

08/09-2261 WATER COLUMN CHARACTERISTICS, FLORIDA, MERCENARIA MERCENARIA, AQUACULTURE, HARD CLAMS

08/09-0095 WATER COLUMN ECOSYSTEMS, MARINE PLANTS, MACROCYSTIS PYRIFERA, GIANT KELP, ABALONE FARMING, ALGIN, SEA OTTERS

08/09-0368 WATER CONSERVATION, MUNICIPAL WASTEWATER, GLOBAL WARMING, FENS, REWETTING PEAT SOILS, GREENHOUSE GAS EMISSIONS, PEATLAND DRAINAGE

08/09-0330 WATER CONSERVATION PROGRAMS, DESALINATION PLANTS, MIDDLE EAST, TAMPA BAY WATER AGENCY, SEAWATER DESALINATION

08/09-1149 WATER DISTRIBUTION, PALESTINE, JORDAN, ISRAEL, SEAWATER, DEAD SEA, RED SEA

08/09-1368 WATER DROPLET MOTION, SURFACE TENSION TRANSPORT, BIRD BEAKS, SHOREBIRDS, CAPILLARY RATCHETS

08/09-0763 WATER EXERCISE PROGRAMS, BUOYANCY WORKOUTS, AQUATIC EXERCISE, MUSCULAR STRENGTH

08/09-0883 WATER IMPOUNDMENT, ARTIFICIAL RESERVOIRS, GLOBAL SEA LEVELS, SEA LEVEL RISE, RESERVOIRS

08/09-1039 WATER INTAKE RECOMMENDATIONS, BEVERAGE CONSUMPTION, DRINKING WATER, HYDRATION, DEHYDRATION

08/09-2259 WATER ISSUES, WESTERN UNITED STATES, COLORADO RIVER DELTA, MEXICO-UNITED STATES COOPERATION, ECOSYSTEM RESTORATION

08/09-0573 WATER LILIES, HETEROPHYLLY, AMERICAN WHITE WATER LILY, NYMPHAEA ODORATA, LEAF TYPES, ENVIRONMENTAL CUES

08/09-1937 WATER MITE PARASITISM, DINEUTUS NIGRIOR, WHIRLIGIG BEETLE, SEX-BIASED PARASITISM, BODY CONDITION, HOST-PARASITE RELATIONSHIP

08/09-1470 WATER POLLUTION, PESTICIDE CONTAMINATION, RIVER CONTAMINATION, RAINBOW TROUT, OLFACTORY SENSORY NEURON IMPAIRMENT, ONCORHYNCHUS MYKISS, SALMON OLFACTION

08/09-0351 WATER POLLUTION, ARENICOLA MARINA, METAL CONTAMINATION, CATALYTIC CONVERTERS, PALLADIUM POLLUTION, PLATINUM POLLUTION

08/09-0866 WATER POLLUTION, MARINE ECOSYSTEMS, OCEANS, EVOLUTION, MARINE SPECIES, CLIMATE CHANGE, CORAL REEFS, MASS EXTINCTIONS

08/09-1767 WATER POLLUTION, BLACK SEA, AQUATIC ENVIRONMENT POLLUTION, NITROSAMINES, BOTTOM-DWELLING FISH CONTAMINATION, SCORPAENA PORCUS, MESOGOBIUS BATRACHOCEPHALUS

08/09-0041 WATER POLLUTION, SEA SURFACE CONTAMINATION, SHIPPING ACCIDENTS, ENGLISH CHANNEL, OIL SPILLS, MSC NAPOLI

08/09-0295 WATER POLLUTION, DEFORMED MUSSELS, FRESHWATER FAUNA, UNIONIDAE, MUSSEL DEFORMITIES

08/09-0051 WATER POLLUTION, ORGANOCHLORINE PESTICIDES, SEDIMENT CONTAMINATION, PEARL RIVER, ESTUARY CONTAMINATION, CHINA

08/09-2273 WATER POLLUTION, TIDAL CREEK POLLUTION, OPTICAL BRIGHTENERS, FECAL BACTERIA, SEWAGE LEAKS, COLIFORM BACTERIA

08/09-1775 WATER POLLUTION, FISH REPRODUCTIVE IMPAIRMENT, ARSENIC, RESTRONGUET CREEK, RAGWORMS, NEREIS DIVERSICOLOR, ZEBRAFISH, DANIO RERIO

08/09-1465 WATER POLLUTION, ENDOCRINE DISRUPTING CHEMICALS, FISH REPRODUCTIVE HEALTH, PHARMACEUTICAL POLLUTION, ENVIRONMENTAL ESTROGENS

08/09-1159 WATER POLLUTION PROXIES, BIOACCUMULATION, COASTAL WATER POLLUTION, METAL CONTAMINATION, MUSSELS, ENVIRONMENTAL TOXICOLOGY

08/09-0630 WATER PURIFICATION, ECOSYSTEM RESTORATION, RESTORING WETLANDS, CLEAN WATER ACT, HYDROLOGY, WETLANDS

08/09-2263 WATER QUALITY, PRIMARY PRODUCTION, ORGANIC MATTER, VOLGA RESERVOIRS, RUSSIA

08/09-2264 WATER QUALITY ANALYSIS, BIOINDICATORS, MACROINVERTEBRATES, ORGANIC POLLUTANTS, KIRMIR CREEK POLLUTION, TUBIFICIDAE

08/09-0892 WATER QUALITY MONITORING, INVERTEBRATE HABITATS, AQUATIC INVERTEBRATES, FRESHWATER DEGRADATION, URBANIZATION EFFECTS, STREAM RESTORATION

08/09-2227 WATER RATS, CERRADOMYS, NECTOMYS, ORYZOMYINI, SEMIAQUATIC MAMMALS, SWIMMING BEHAVIOR, FUR WATER ABSORPTION

08/09-2234 WATER RESOURCES, HYDROLOGICAL CYCLE, SCIENCE HISTORY, TEMPERATE-ZONE WATER CYCLE, HORTON/ROBERT, ARIDITY

08/09-1097 WATERSHED MANAGEMENT, CONSERVATION, ECOSYSTEM RESTORATION, ENVIRONMENTAL LAW, BOOK REVIEW, EVERGLADES, PLATTE RIVER BASIN, CHESAPEAKE BAY, ADAPTIVE MANAGEMENT

08/09-1484 WATERSHED POLLUTION, RANGE EXTENSIONS, SASKATCHEWAN ECOSYSTEMS, AQUATIC MACROINVERTEBRATES, PRAIRIE STREAMS

08/09-1976 WATERSHEDS, SANTEE BASIN, SOUTH CAROLINA, ECOSYSTEM DESTRUCTION, HYDROPOWER

08/09-1731 WATER SHORTAGE, FRESHWATER USAGE, CONSERVATION, NATURAL RESOURCE MANAGEMENT, ECONOMIC STRATEGIES

08/09-0290 WATER SHREWS, SOREX PALUSTRIS, PREDATION, PREY CAPTURE, AQUATIC FORAGING, MAMMAL BEHAVIOR

08/09-0340 WATER SUPPLIES, AGRICULTURE MODIFICATION, IRRIGATION, HYDROLOGICAL FLOWS, ECOLOGICAL REGIME SHIFTS, ANTHROPOGENIC CHANGES

08/09-0329 WATER SUPPLIES, FRESHWATER SHORTAGE, IRRIGATION, AGRICULTURE, CHINA, INDIA, WELL WATER

08/09-0047 WATER SUPPLIES, COLORADO RIVER, DROUGHT, TREES, WESTERN UNITED STATES, WILDFIRES

08/09-1148 WATER SUPPLIES, VIRTUAL WATER, ECONOMIC DEVELOPMENT, GLOBAL WATER SCARCITY, FOOD PRODUCTION

08/09-1801 WATER-TO-LAND TRANSITION, SARCOPTERYGIANS, TETRAPOD EVOLUTION, ENDOSKELETONS, CRANIAL MODIFICATIONS, TIKTAALIK ROSEAE

08/09-0555 WATER TRANSPORT, BIOMIMETICS, EVAPORATIVE PUMPS, MICROFLUIDIC DEVICES, LEAF VEIN DENSITY, EVAPORATION, HYDRAULICS, PLANT VASCULAR EFFICIENCY

08/09-1463 WATER TREATMENT, DRINKING WATER, COAGULANT TREATMENT, OPUNTIA, MORINGA OLEIFERA, ENVIRONMENTAL TECHNOLOGY

08/09-1894 WATTIEZA, EOSPERMATOPTERIS, CLADOXYLOPSID, FOSSILS, PALEOBOTANY, ANCIENT TREES, PREHISTORIC TREES

08/09-0378 WAVE ENERGY, BED ROUGHNESS, CORAL REEF BED ROUGHNESS, COASTAL PLANNING, ENERGY DISSIPATION, SPECTRAL ANALYSIS

08/09-1111 WEAKLY ELECTRIC FISH, ELECTRORECEPTION, CLOAKING, PREDATION AVOIDANCE, GYMNOTIFORMES, FISH ELECTROCYTES

08/09-2429 WEALTH, SEXUAL SELECTION, NATURAL SELECTION, MALE WEALTH, REPRODUCTIVE SUCCESS

08/09-2282 WEASEL HABITAT, LOGGED LANDSCAPES, CONSERVATION, HABITAT SELECTION, MARTES AMERICANA, BOREAL FORESTS, AMERICAN MARTEN

08/09-0048 WEATHER, WIND, CLIMATE CHANGE, INUIT, SEA ICE, ARCTIC

08/09-1969 WEATHER FORECASTING, OCEANIC FLUCTUATIONS, PREDICTING WEATHER, CLIMATE FORECASTING, METEOROLOGY

08/09-0352 WEATHER FORECASTING, NATIONAL WEATHER SERVICE, ENVIRONMENTAL SATELLITES, NATIONAL OCEANIC AND ATMOSPHERIC ADMINISTRATION, GLOBAL ENVIRONMENTAL SATELLITES

08/09-0551 WEATHER PROTECTION, ROOSTING SITES, SLEEP, BIRD BEHAVIOR, FEATHER INSULATION

08/09-0893 WEEDS, SEED DISPERSAL, CREPIS SANCTA, EVOLUTIONARY PROCESSES, URBAN ECOLOGY

08/09-0486 WEIGHT CONTROL, NUTS, PUBLIC HEALTH, HEART DISEASE, UNSATURATED FATS

08/09-2394 WEIGHT GAIN, EXERCISE BENEFITS, ABDOMINAL FAT, SLEEP DEPRIVATION, OBESITY, METABOLISM, WOMEN'S HEALTH

08/09-2197 WEIGHT LOSS, EXERCISE, DIET, GENETICS AND OBESITY, CHILDHOOD OBESITY, PUBLIC HEALTH, OBESITY, BOOK REVIEW

08/09-1042 WEIGHT LOSS, LOW-CARBOHYDRATE DIETS, LOW-FAT DIETS, MEDITERRANEAN DIET, OBESITY INTERVENTION

08/09-1882 WEIGHT LOSS BENEFITS, FRUIT DRINKS, DIABETES RISK FACTORS, DIET, SOFT DRINKS

08/09-1085 WEIGHTS AND MEASURES, METROLOGY, AZTECS, ANCIENT MANUSCRIPTS, LAND DOCUMENTS, CONGRUENCE, ARITHMETIC

08/09-1029 WEIGHT TRAINING, AGING, ENDURANCE, STRENGTH TRAINING, MUSCLES, BONE HEALTH

08/09-0788 WEIHENMAYER/ERIK, BLINDNESS, BRAINPORT, VISION TECHNOLOGY, SIGHT

08/09-1949 WELLINGTON WETA, SCRAMBLE COMPETITION, HERMIDEINA CRASSIDENS, DEINACRIDA RUGOSA, COOK STRAIT GIANT WETA, MALE-BIASED DIMORPHISM, REVERSED SIZE DIMORPHISM, FEMALE-BIASED SIZE DIMORPHISM

08/09-0329 WELL WATER, INDIA, CHINA, AGRICULTURE, IRRIGATION, WATER SUPPLIES, FRESHWATER SHORTAGE

08/09-1571 WERDNIG-HOFFMANN DISEASE, SPINAL MUSCULAR ATROPHY, NEURODEGENERATIVE DISEASES, GENETIC DISEASES, CHILDREN'S HEALTH, GENE MANIPULATION

08/09-2260 WEST AFRICAN GIRAFFES, GIRAFFA CAMELOPARDALIS PERALTA, ASSOCIATION TO SAFEGUARD THE GIRAFFES OF NIGER, CONSERVATION, WILDLIFE MANAGEMENT

08/09-2019 WESTERN AUSTRALIA, NEELAPS, BRACHYUROPHI FASCIOLATUS, SIMOSELAPS, SNAKE DIET, FOSSORIAL SNAKES, SYMPATRIC ECOLOGY

08/09-1440 WESTERN BLUEBIRDS, RANGE EXPANSION, METAPOPULATION DYNAMICS, ADAPTIVE DISPERSAL STRATEGIES, DISPERSIVE PHENOTYPES, AGGRESSIVE POPULATIONS

08/09-0824 WESTERN DISEASES, HUMAN HEALTH, MEDICAL ANTHROPOLOGY, EVOLUTIONARY HISTORY, BOOK REVIEW, DISEASE ORIGINS

08/09-0437 WESTERN EUROPEAN GROUND VOLES, ARVICOLINES, ALLOPATRIC SPECIATION EVENTS, GLACIAL-INTERGLACIAL CYCLES, QUATERNARY CLIMATE CHANGE, MICROTUS VOLES, EVOLUTIONARY HISTORY

08/09-2016 WESTERN FENCE LIZARD, PREY CAPTURE TECHNIQUES, SQUAMATE PREDATION, SCELOPORUS OCCIDENTALIS, LIZARD TAIL MOVEMENTS, CAUDAL DISTRACTION

08/09-1461 WESTERN FIRES, FIREFIGHTING, WILDFIRES, PRESCRIBED BURNING, CALIFORNIA FIRES

08/09-1346 WESTERN MUSIC THEORY, VOICE-LEADING SPACES, PITCHES, CHORD SEQUENCES, MUSIC

08/09-2151 WESTERN PACIFIC CULTURE, LAPITA POTTERY, SOCIAL NETWORKS, TEPHROCHRONOLOGY, PAPUA NEW GUINEA, ARCHAEOLOGY

08/09-2259 WESTERN UNITED STATES, COLORADO RIVER DELTA, WATER ISSUES, MEXICO-UNITED STATES COOPERATION, ECOSYSTEM RESTORATION

08/09-0047 WESTERN UNITED STATES, TREES, DROUGHT, WATER SUPPLIES, COLORADO RIVER, WILDFIRES

08/09-2086 WEST INDIES, EXTINCT BIRD SPECIES, ARA AUTOCHTHONES, EVOLUTION, BIRD EVOLUTION, MACAWS

08/09-2236 WEST NILE VIRUS, MOSQUITO-BORNE DISEASES, NORTH AMERICAN ECOLOGY, PATHOGEN TRANSMISSION
08/09-1409 WEST NILE VIRUS, SOUTHERN HOUSE MOSQUITOES, NORTHERN HOUSE MOSQUITO, CULEX PIPIENS PIPIENS, HOUSE MOSQUITO, DISEASE TRANSMISSION
08/09-0194 WEST VIRGINIA, FATALITY RATES, OFF-ROAD CRASHES, ALL-TERRAIN VEHICLES, SAFETY LAWS, ACCIDENT-RELATED DEATHS
08/09-1961 WETLAND DESICCATION, CLIMATE CHANGE, AMPHIBIAN POPULATION DECLINE, YELLOWSTONE NATIONAL PARK, POND DRYING
08/09-0052 WETLAND PLANTS, CHINA, LAKE TAIHU, HEAVY METALS, AQUATIC-TERRESTRIAL ECOTONE, SOIL CONTAMINATION, COPPER POLLUTION
08/09-0318 WETLAND RESTORATION, ECOSYSTEM RESTORATION, AVIAN SUCCESS, WETLANDS, ARTIFICIAL WETLANDS, REDWING BLACKBIRDS, AGELAIUS PHOENICEUS
08/09-0630 WETLANDS, HYDROLOGY, CLEAN WATER ACT, RESTORING WETLANDS, ECOSYSTEM RESTORATION, WATER PURIFICATION
08/09-0318 WETLANDS, AVIAN SUCCESS, WETLAND RESTORATION, ECOSYSTEM RESTORATION, ARTIFICIAL WETLANDS, REDWING BLACKBIRDS, AGELAIUS PHOENICEUS
08/09-0323 WETLANDS DESTRUCTION, FLORIDA, CORKSCREW SWAMP SANCTUARY, PROPERTY DEVELOPMENT VIOLATIONS, EVERGLADES, UNITED STATES ARMY CORPS OF ENGINEERS, CONSERVATION INITIATIVES
08/09-0024 WHALE CARCASS, NEW SPECIES, MARINE WORMS, RAMIFYING ROOTS, ANNELIDS, SIBOGLINIDAE, BONE-EATING WORMS, OSEDAX ROSEUS, PAEDOMORRPHIC MALES
08/09-0303 WHALE CONSERVATION COMMISSION, MEGAPTERA NOVAEANGLIAE, HUMPBACK WHALE NATURAL HISTORY, HUNTING, BALEEN WHALE OIL, POPULATION DECLINE
08/09-1188 WHALE HABITAT SELECTION, DELPHINAPTERUS LEUCAS, FATTY ACIDS, BIOMAGNIFICATION, BELUGA WHALES, MERCURY CONTAMINATION
08/09-2426 WHALE MODELS, OCEAN LIFE, MUSEUM EXHIBITS, SANT OCEAN HALL, FISH LARVAE
08/09-0608 WHALE ODOR, CHUKCHI, ABORIGINAL WHALERS, GRAY WHALE, ODOROUS WHALE MEAT, ESCHRICHTIUS ROBUTUS
08/09-2198 WHALES, BOOK REVIEW, HUMPBACK WHALES, NATURAL HISTORY, OCEANOGRAPHY, SPERM WHALES, DOLPHINS
08/09-1960 WHALING INDUSTRY, EUBALAENA GLACIALIS, NORTH ATLANTIC RIGHT WHALES, RIGHT WHALES, BALEEN
08/09-0272 WHALING INDUSTRY, MARINE MAMMALS, BALAENOPTERA, CONSERVATION EFFORTS, BOOK REVIEW
08/09-0106 WHARTON'S JELLY CELLS, STEM CELLS, MESENCHYMAL STROMAL CELLS, STROMAL CELLS
08/09-2242 WHEAT, MAGNESIUM, TRITICUM AESTIVUM, ISOTOPE FRACTIONATION, PLANT GROWTH
08/09-1382 WHEAT, TRITICUM AESTIVUM, CHROMOSOME MAPPING, GENOME SEQUENCING, BACTERIAL ARTIFICIAL CHROMOSOMES, EXPRESSED SEQUENCE TAGS, MOLECULAR MARKERS
08/09-0822 WHEAT, RICE, BOOK REVIEW, CROP BIODIVERSITY, AGRICULTURE, PLANT BIODIVERSITY, TRANSGENICS, GENETICS, CORN, SOYBEANS
08/09-1937 WHIRLIGIG BEETLE, SEX-BIASED PARASITISM, BODY CONDITION, DINEUTUS NIGRIOR, WATER MITE PARASITISM, HOST-PARASITE RELATIONSHIP
08/09-1391 WHISKERS, TEXTURE, RODENTS, RESONANCE HYPOTHESIS, KINETIC SIGNATURE HYPOTHESIS, SENSE OF TOUCH
08/09-2229 WHISTLE VARIATION, TURSIOPS TRUNCATUS, BOTTLENOSE DOLPHINS, DOLPHIN WHISTLES, ATLANTIC OCEAN DOLPHINS
08/09-2044 WHITE ADIPOSE TISSUES, BROWN ADIPOSE TISSUES, BONE MORPHOGENETIC PROTEINS, ADIPOGENESIS, ENERGY EXPENDITURE, ADIPOCYTES
08/09-2224 WHITE HELLEBORE, PERENNIAL HERBS, VERATRUM ALBUM, LIFE HISTORY VARIATION, POPULATION DYNAMICS, FLOWERING STRATEGIES
08/09-0854 WHITE-LIPPED PECCARY, KEYSTONE SPECIES, FRUIT AVAILABILITY, FRUGIVORY, PECCARIES, COLLARED PECCARY, TAYASSU SPECIES
08/09-0682 WHITE MATTER, BRAIN COMPOSITION, GRAY MATTER, MYELIN, LEARNING, MENTAL ILLNESS, DIFFUSION TENSOR IMAGING
08/09-1898 WHITE SAGEBRUSH, AJUGA TURKESTANICA, ANTIINFLAMMATORY DRUGS, PLANTS, PHARMACEUTICALS, BIODIVERSITY, CENTRAL ASIA, ARTEMISIA LEUCODES
08/09-0377 WHITE STORK, PREDATOR BEHAVIOR, EAVESDROPPING, ANIMAL COMMUNICATION, CICONIA CICONIA, MOOR FROGS, RANA ARVALIS, PREY LOCATION
08/09-1749 WHITE SUCKERS, NATIVE SPECIES, INTRODUCED SPECIES, COLORADO RIVER, HYBRIDIZATION, CATOSTOMUS COMMERSONI, FLANNELMOUTH SUCKERS, BLUEHEAD SUCKERS
08/09-0342 WHITE-TAILED DEER, NEBRASKA, HACKBERRY TREE, ODOCOILEUS VIRGINIANUS, DEER BROWSING, BROWSING EFFECTS
08/09-0622 WHITE-TAILED JACK RABBIT, ECOLOGICAL BASELINES, LEPUS TOWNSENDII, GREATER YELLOWSTONE ECOSYSTEM, SPECIES LOSSES, UNDETECTED SPECIES LOSS
08/09-1381 WHITE-WINGED VAMPIRE BATS, HAIRY-LEGGED VAMPIRE BATS, COMMON VAMPIRE BATS, DIAEMUS SPECIES, DIPHYLLA ECAUDATA, VAMPIRE BATS, BAT BEHAVIOR, DESMODUS ROTUNDUS
08/09-0491 WHOLE-BODY CLEANSERS, DETOXIFICATION PRODUCTS, NASAL IRRIGATION, COLONIC CLEANSING, TOXIN ELIMINATION
08/09-0211 WHOOPING COUGH, INFECTIOUS DISEASES, BORDETELLA BACTERIA, VACCINES, CANCER TREATMENT
08/09-0518 WHORF HYPOTHESIS, NEUROIMAGING, LANGUAGE, BRAIN ACTIVATION, PERCEPTUAL DECISIONS
08/09-0000 WHO--SEE WORLD HEALTH ORGANIZATION
08/09-0522 WILD ANIMAL BEHAVIOR, ZOOPHARMACOGNOSY, SELF-MEDICATION, PARASITES, DISEASE PREVENTION
08/09-1947 WILD ANIMAL LIFE SPANS, SEX-SPECIFIC FITNESS, TELOSTYLINUS ANGUSTICOLLIS, AGING, LIFE SPAN, CAPTIVE ANIMAL LIFE SPANS
08/09-1920 WILD BIRD FEEDING, FEEDING WILD BIRDS, BIRD FEEDING, URBAN ECOLOGY, WILDLIFE RESEARCH OPPORTUNITIES
08/09-1436 WILD BIRDS, BLOOD SAMPLING, REPRODUCTIVE SUCCESS, AVIAN SURVIVAL, BUFF-BREASTED WRENS, SMOOTH-BILLED ANIS, EUROPEAN STARLINGS
08/09-0870 WILD CHILIES, FRUIT CHEMISTRY, CAPSICUM CHACOENSE, CAPSAICINOIDS, PUNGENCY, MICROBIAL DETERRENCE
08/09-1172 WILDFIRES, ALASKA, WOOD FUELS, FIRE SUPPRESSION, FUEL SOURCES, BLACK SPRUCE
08/09-1461 WILDFIRES, FIREFIGHTING, WESTERN FIRES, PRESCRIBED BURNING, CALIFORNIA FIRES
08/09-0047 WILDFIRES, WESTERN UNITED STATES, TREES, DROUGHT, WATER SUPPLIES, COLORADO RIVER
08/09-0071 WILDFLOWERS, COLORADO BIOTA, FLOWERING PLANTS, ROCKY MOUNTAIN BIOLOGICAL LABORATORY, SAGEBRUSH, CLIMATE CHANGE, SUBALPINE MEADOWS, TEMPORAL CHANGES
08/09-1647 WILDFLOWERS, CALIFORNIA, SPANISH EXPLORATIONS, INVASIVE SPECIES, BOOK REVIEW, FLORAL HISTORY, ENVIRONMENTAL CHANGES
08/09-2341 WILD GRAPEVINE, VITIS VINIFERA, GRAPEVINE, QUATERNARY GLACIATION, PLANT MIGRATION ROUTES
08/09-0379 WILDLIFE, UNDERWATER EXPLOSIONS, SHOCK WAVE MORTALITY, FISH MORTALITY, COASTAL ENGINEERING, BLASTING IMPACT, LARVAL FISH MORTALITY
08/09-0887 WILDLIFE COMPETITION, DESERT BIGHORN SHEEP, FERAL HORSES, EQUUS CABALLUS, OVIS CANADENSIS, RESOURCE UTILIZATION, HORSES, SHEEP
08/09-1443 WILDLIFE CONSERVATION, CACAO FARMING, NEW WORLD TROPICAL MONKEYS, COSTA RICA, FOREST REGENERATION
08/09-1672 WILDLIFE HEALTH, LICK USE, NATURAL LICKS, UNGULATE SPECIES, BRITISH COLUMBIAN UNGULATES, HABITAT CONSERVATION
08/09-0380 WILDLIFE LOSS, RANGE LIMITATIONS, GLOBAL WARMING, HABITAT LOSS, CLIMATE CHANGE, SPECIES EXTINCTION, NICHE SPECIES
08/09-2260 WILDLIFE MANAGEMENT, CONSERVATION, ASSOCIATION TO SAFEGUARD THE GIRAFFES OF NIGER, GIRAFFA CAMELOPARDALIS PERALTA, WEST AFRICAN GIRAFFES
08/09-2023 WILDLIFE MANAGEMENT, ONCORHYNCHUS, SALMONID POPULATIONS, RIVERINE ECOSYSTEMS, DAM RESTORATION IMPACT, ELWHA DAM
08/09-0013 WILDLIFE MANAGEMENT, REPRODUCTIVE SEASON, ROOSTING SITES, BAT BEHAVIOR, NORTHERN LONG-EARED BAT, MYOTIS SEPTENTRIONALIS
08/09-1474 WILDLIFE MANAGEMENT, BEHAVIORAL RESEARCH, NEW ZEALAND, CONSERVATION BIOLOGY, ANIMAL BEHAVIOR
08/09-1741 WILDLIFE MANAGEMENT, EXTINCTION PREVENTION, ENDANGERED SPECIES, SPECIES CONSERVATION, BIRDFAIR
08/09-0344 WILDLIFE MANAGEMENT, HORSE CONSERVATION, EQUUS CABALLUS, FERAL HORSES, NORTH CAROLINA NATIONAL ESTUARINE RESEARCH RESERVE, CURRITUCK BANKS
08/09-0825 WILDLIFE MANAGEMENT, NATURAL HISTORY, RHINOCEROS, CULTURAL ECOLOGY, HUMAN-ANIMAL INTERACTIONS, BOOK REVIEW
08/09-0654 WILDLIFE MANAGEMENT, POPULATION DYNAMICS, HUNTING, PUMA CONCOLOR, COUGARS
08/09-1933 WILDLIFE MANAGEMENT STRATEGIES, ALLIGATOR MISSISSIPPIENSIS, ENDANGERED SPECIES, AMERICAN ALLIGATOR, GROWTH RATES
08/09-0234 WILDLIFE MONITORING, BIRD WATCHERS, VOLUNTEER SCIENTISTS, DATA COLLECTION, SCIENTIFIC STUDY AIDES, CITIZEN SCIENTISTS
08/09-1920 WILDLIFE RESEARCH OPPORTUNITIES, URBAN ECOLOGY, BIRD FEEDING, FEEDING WILD BIRDS, WILD BIRD FEEDING
08/09-0333 WILDLIFE RESTORATION, GRASSLAND CONSERVATION, GREAT PLAINS, BISON, AMERICAN BISON, ECOLOGICAL RESTORATION
08/09-0909 WILD POPULATIONS, FISH, SURVIVAL, POPULATION DENSITY, LIVING RESOURCE MANAGEMENT
08/09-0709 WILD ROCK DOVES, PIGEON TARSUS LENGTH, FERAL PIGEONS, COLOMBA LIVIA, NATURAL SELECTION, ARTIFICIAL SELECTION, PHENOTYPE RECONSTITUTION
08/09-0036 WILD TIGERS, CAPTIVE TIGERS, PANTHERA TIGRIS, TIGER CONSERVATION, SUBSPECIES ANALYSIS, GENETIC ANCESTRY
08/09-0633 WILLAMETTE RIVER, FISH SURVEYS, INVASIVE FISH SPECIES, NONNATIVE FISH SPECIES, SPECIES RICHNESS
08/09-1342 WILLPOWER, CONSCIOUS CONTROL, BRAIN, IMPULSE CONTROLS, SELF-CONTROL
08/09-1275 WILMS TUMOR, BODY MASS INDEX (BMI), CHILDHOOD-ONSET OBESITY, BRAIN-DERIVED NEUROTROPHIC FACTOR, WAGR SYNDROME, ANIRIDIA, GENITOURINARY ANOMALIES, MENTAL RETARDATION
08/09-0048 WIND, CLIMATE CHANGE, INUIT, WEATHER, SEA ICE, ARCTIC
08/09-1168 WIND DISPERSAL, PLANT-ANIMAL INTERACTIONS, DEFORESTATION, TREE ROBUSTNESS, ANIMAL DISPERSAL
08/09-0642 WIND-DISPERSED PLANTS, VOLCANIC CRATERS, MOUNT ST. HELENS, SPECIES INVENTORIES, VASCULAR PLANTS, PLANT RECOLONIZATION
08/09-0327 WIND ENERGY, OFFSHORE WIND FARMS, ONSHORE WIND FARMS, RENEWABLE ENERGY SOURCES, ALTERNATIVE ENERGY
08/09-1999 WIND FARMS, BIRD MORTALITY, BAT MORTALITY, TURBINE DANGERS, ALTERNATIVE ENERGY
08/09-0371 WIND POWER GENERATION, HUMAN-GENERATED NOISE, NOISE EFFECTS ON FISH, ROACH FISH, STICKLEBACK FISH, FISH BEHAVIORAL RESPONSES, UNDERWATER NOISE
08/09-1424 WING ABNORMALITIES, MOLTING DEFECTS, FUNCTIONAL GENOMICS, RIBONUCLEIC ACID INTERFERENCE (RNAI), INSECT MOLTING, CHITINASES, TRIBOLIUM CASTANEUM, RED FLOUR BEETLES, PROTEIN FUNCTIONS
08/09-1664 WING-SPREADING, FOOD WARMING, GREAT CORMORANTS, PHALACROCORAX CARBO, BIRD BEHAVIOR
08/09-0960 WING VIBRATIONS, DROSOPHILA, INSECT COMMUNICATION, SEX-SPECIFIC BEHAVIOR, FRUIT FLY COURTSHIP

08/09-2246 WINTER CONDITIONS, SUBNIVEAN ENVIRONMENTS, POPULATION DYNAMICS, LEMMUS LEMMUS, CLIMATE CHANGE, NORWAY LEMMING
08/09-0298 WINTERING MOUNDS, MOUSE BEHAVIOR, MUS SPICILEGUS, MOUND-BUILDING MICE, MONOGAMY, PARENTAL CARE
08/09-1199 WINTER MOTHS, OPEROPHTERA BRUMATA, PHENOTYPIC PLASTICITY, CLIMATE CHANGE, GREAT TITS, PARUS MAJOR, UNITED KINGDOM, BIRD ADAPTATIONS
08/09-2279 WINTER SURVIVAL STRATEGIES, PHENOTYPIC VARIATION, LIZARD BEHAVIOR, RECIPROCAL TRANSPLANT STUDIES, PSAMMODROMUS ALGIRUS
08/09-0570 WIRE-TAILED MANAKIN, LIPIDOTHRIX CORONATA, BLUE-CROWNED MANAKIN, TROPICAL BIRDS, NEST PREDATION, PIPRA FILICAUDA, ECUADOR RAINFORESTS, BIRD REPRODUCTION, MANAKIN SURVIVAL
08/09-1925 WISCONSIN, ECOLOGY, CONSERVATION, BIODIVERSITY, BOOK REVIEW, PLANT COMMUNITIES
08/09-0267 WITHDRAWAL SYMPTOMS, ADOLESCENT SMOKING, ADDICTION, NICOTINE, CIGARETTE SMOKING, SMOKING
08/09-2381 WNT3A, ACUTE LYMPHOBLASTIC LEUKEMIA, SELF-RENEWAL, LEUKEMIC STEM CELLS, CANCER THERAPY
08/09-1509 WNT SIGNALING, HEMATOPOIETIC STEM CELLS, STEM CELLS, TISSUE REGENERATION, BONE MARROW MICROENVIRONMENT
08/09-0970 WNT SIGNALING, GONADAL ARM EXTENSION, NEW ORGAN MORPHOLOGY, CAENORHABDITIS ELEGANS, PRISTIONCHUS PACIFICUS, NEMATODES
08/09-0403 WNT SIGNALING PATHWAY, SIGNALING PATHWAYS, FRIZZLED RECEPTORS, BETA-CATENIN, HOMEOBOX GENES, GLYCOPROTEINS, DRUG DEVELOPMENT
08/09-1784 WNT SIGNAL TRANSDUCTION, RIBONUCLEIC ACID INTERFERENCE (RNAI), CANCER/COLORECTAL, BETA-CATENIN, TRANSCRIPTION FACTORS
08/09-0324 WOLVES, ISLE ROYALE NATIONAL PARK, CANIS LUPUS, ALLEN/DURWARD, PREDATOR-PREY OBSERVATIONS, NATIONAL PARKS
08/09-0776 WOMEN'S HEALTH, MENOPAUSE, UTERINE FIBROIDS, FIBROID TREATMENT, HYSTERECTOMY
08/09-0499 WOMEN'S HEALTH, B VITAMINS, CARDIOVASCULAR DISEASE, FOLIC ACID, HOMOCYSTEINE
08/09-0780 WOMEN'S HEALTH, POSTMENOPAUSE, CANCER/BREAST, BODY MASS INDEX (BMI), HEALTH RISKS, OBESITY
08/09-2406 WOMEN'S HEALTH, BRAIN DISORDERS, TUMOR-DRIVEN IMMUNE RESPONSES, ANTI-N-METHYL-D-ASPARTIC ACID-RECEPTOR ENCEPHALITIS, NEUROLOGICAL DISORDERS
08/09-1568 WOMEN'S HEALTH, DISEASE PREVENTION, VACCINES, CANCER/CERVICAL, HUMAN PAPILLOMAVIRUS (HPV)
08/09-0482 WOMEN'S HEALTH, HORMONE LEVELS, MENOPAUSE, DEPRESSION, PERIMENOPAUSE
08/09-2394 WOMEN'S HEALTH, METABOLISM, OBESITY, SLEEP DEPRIVATION, ABDOMINAL FAT, EXERCISE BENEFITS, WEIGHT GAIN
08/09-0483 WOMEN'S HEALTH, CARDIOVASCULAR DISEASE, NIACIN THERAPY, HIGH-DENSITY LIPOPROTEINS (HDL), LOW-DENSITY LIPOPROTEINS (LDL), CHOLESTEROL LEVELS
08/09-2141 WOMEN'S HEALTH, ADDICTIONOLOGY, DUAL DIAGNOSIS TREATMENTS, DRUNKOREXIA, ALCOHOL ABUSE, ANOREXIA
08/09-1859 WOMEN'S HEALTH, FECAL INCONTINENCE, URINARY INCONTINENCE, PELVIC FLOOR DISORDERS, NATIONAL HEALTH AND NUTRITION EXAMINATION SURVEY
08/09-1016 WOMEN'S HEALTH, GLUCOSE INTOLERANCE, ADVERSE PREGNANCY OUTCOMES, HYPERGLYCEMIA, PREGNANCY, GESTATIONAL DIABETES
08/09-1799 WOMEN'S HEALTH, OSTEOPOROSIS, FRACTURES, BONE MINERAL DENSITY, GENETIC LOCI
08/09-1007 WOMEN'S HEALTH, RISK PROFILES, POLYGENES, CANCER/BREAST, SCREENING PROGRAMS
08/09-0219 WOMEN'S HEALTH, ESCHERICHIA COLI, CRANBERRY PRODUCTS, CYSTITIS, BLADDER INFECTION, URINARY TRACT INFECTION
08/09-1331 WOMEN'S HEALTH, MASTECTOMY, MAGNETIC RESONANCE IMAGING (MRI), CANCER/BREAST, CANCER TREATMENT
08/09-2127 WOMEN'S HEALTH, BONE FRACTURE PREVENTION, BISPHOSPHONATES, POSTMENOPAUSAL OSTEOPOROSIS, OSTEOPENIA, OSTEOPOROSIS TREATMENT, FOSAMAX, ALENDRONATE
08/09-0485 WOMEN'S HEALTH, RHEUMATOID ARTHRITIS, OSTEOARTHRITIS, PROSTHESES, ARTIFICIAL JOINTS, CARPOMETACARPAL JOINT REPLACEMENT, WRIST ARTHROPLASTY, JOINT REPLACEMENT SURGERY
08/09-2391 WOMEN'S HEALTH, NUTRITION, DIET, MEDITERRANEAN DIET, HEART DISEASE PREVENTION
08/09-0775 WOMEN'S HEALTH, CANCER/BREAST SCREENING, MAMMOGRAPHY GUIDELINES, FALSE POSITIVE MAMMOGRAMS
08/09-1025 WOMEN'S HEALTH, CANCER/BREAST, TREATMENT OPTIONS, INSULIN-LIKE GROWTH FACTOR 1 RECEPTOR, CANCER THERAPY
08/09-2111 WOMEN'S HEALTH, ENDOMETRIOSIS, REPRODUCTIVE DISORDERS, GONADOTROPIN-RELEASING HORMONE AGONISTS, DYSMENORRHEA
08/09-2133 WOMEN'S HEALTH, KNEE INJURIES, ANTERIOR CRUCIATE LIGAMENT, SPORTS INJURIES, GENDER DIFFERENCES
08/09-2402 WOMEN'S HEALTH, SPINE, COMPRESSION FRACTURES, BONE FRACTURES, VERTEBRAL FRACTURES, OSTEOPOROSIS
08/09-2138 WOMEN'S HEALTH INITIATIVE, ESTROGEN, HORMONE THERAPY, SYNTHETIC HORMONES, STROKE
08/09-0574 WOODCOCKS, FORT DRUM MILITARY INSTALLATION, MIGRATORY BIRDS, SCOLOPAX MINOR, AMERICAN WOODCOCK, GAME BIRDS, BIRD POPULATION MANAGEMENT
08/09-1263 WOOD EVOLUTION, AUXIN FLOW, PLANT FOSSIL RECORD, GENE EXPRESSION, FOSSIL PLANTS
08/09-2291 WOOD FROG, POOL-BREEDING AMPHIBIAN DECLINE, RANA SYLVATICA, SPOTTED SALAMANDER, AMBYSTOMA MACULATUM, HABITAT LOSS, EXTINCTION RISKS
08/09-1172 WOOD FUELS, WILDFIRES, ALASKA, FIRE SUPPRESSION, FUEL SOURCES, BLACK SPRUCE
08/09-0799 WOODLAND PERIOD, ADENA CULTURE, MIDWESTERN UNITED STATES, ANCIENT PEOPLES, BURIAL MOUNDS
08/09-0083 WOODLANDS, ENDANGERED BIRDS, FOREST RESTORATION, HAWAII, HAKALAU FOREST NATIONAL WILDLIFE REFUGE, NENE GEESE, CONSERVATION INITIATIVES, KOA TREES
08/09-1132 WOODLOUSE-HUNTER SPIDERS, SPIDER DIVERSIFICATION, CANARY ISLANDS, DYSDERA LANCEROTENSIS, EVOLUTIONARY DIVERSIFICATION, VOLCANIC ISLANDS
08/09-0026 WOODPECKERS, SAPSUCKERS, MIGRATORY WOODPECKERS, YELLOW-BELLIED SAPSUCKERS, DIFFERENTIAL MIGRATION PATTERNS, BIRD BEHAVIOR, SAPHYRAPICUS
08/09-0923 WOODY PLANTS, BIODIVERSITY, ECOSYSTEM MODULATION, ENVIRONMENTAL ORGANISM MODULATION, LANDSCAPE MODULATOR
08/09-0320 WOODY SAPLING BROWSING, MAMMALIAN HERBIVORY, AFRICAN SAVANNA, ACACIA, HERBIVORY
08/09-2083 WOOLLY MAMMOTHS, NUCLEAR GENOME SEQUENCES, MAMMALIAN EVOLUTION, EXTINCT SPECIES, MAMMUTHUS PRIMIGENIUS, AFRICAN ELEPHANTS, LOXODONTA
08/09-1240 WOOLLY MAMMOTHS, EXTINCTIONS, CLIMATE CHANGE, HUMAN HUNTING IMPACTS, HOLOCENE, MAMMUTHUS PRIMIGENIUS
08/09-0975 WOOLLY MAMMOTHS, EVOLUTION, MAMMUTHUS PRIMIGENIUS, MITOCHONDRIAL GENOMES, GENOME SEQUENCES
08/09-0447 WOOLLY MONKEY, HEPATITIS B, ANTIVIRAL THERAPY, ASIAN TREE SHREW, VIRAL INFECTIONS, ENVELOPE PROTEINS
08/09-1064 WORD FORMATION, PHONOLOGY, HUMAN BRAIN, LANGUAGE UNIVERSALS, KOREAN LANGUAGE, AUDITORY PERCEPTION
08/09-1917 WORD IMITATION, LANGUAGE LEARNING, CHILDHOOD LEARNING, BEHAVIORAL CUES, NONVERBAL INPUT INTERPRETATION
08/09-1912 WORD ORDERS, LANGUAGE PROPERTIES, NONVERBAL GESTURES, HUMAN BEHAVIOR, SPEECH PATTERNS, COMMUNICATION
08/09-1611 WORD RECOGNITION, LEXICAL ACTIVATION, BRAIN, LANGUAGE PROCESSING, MT-V5, NEURAL IMAGING
08/09-0108 WORD RETRIEVAL, SEMANTICS, PHONOLOGY, TIP-OF-THE TONGUE STATE, SPEECH PROCESSES, MEMORY
08/09-2225 WORKER ANTS, NEST CLOSURE, FORELIUS PUSILLUS, SELF-SACRIFICE, BRAZILIAN ANTS, PREEMPTIVE DEFENSE, ANT BEHAVIOR
08/09-0703 WORKER BEES, INSECT EVOLUTION, EVOLUTION, REPRODUCTIVE EVOLUTION, HONEY BEE FORAGING
08/09-0105 WORKING MEMORY, EXCITATORY NEURONS, NEURONAL SPIKING, NEOCORTICAL NETWORKS, SYNAPTIC PLASTICITY
08/09-1641 WORKING MEMORY, STRIATUM, UPDATING TRAINING, LEARNING, BRAIN
08/09-0057 WORLD CONSERVATION UNION RED LIST, RANGE SIZE, ENDANGERED BIRD SPECIES, HABITAT DESTRUCTION, FOREST BIRDS
08/09-1851 WORLD HEALTH ISSUES, HEART ATTACK, ANTITHROMBOTIC THERAPY, CARDIOVASCULAR DISEASE, MYOCARDIAL INFARCTION
08/09-1890 WORLD HEALTH ORGANIZATION (WHO) PROGRAMS, INSECTICIDES, MOSQUITO-BORNE DISEASES, DISEASE CONTROL, MALARIA
08/09-0535 WORLD POPULATION, AGING, DEMOGRAPHICS, LIFE EXPECTANCY, POPULATION FORECASTS
08/09-1105 WORMS, SEXUAL REPRODUCTION, DAUER STAGE, MOLECULAR SIGNALING, ASCAROSIDES, HERMAPHRODITES, NEMATODES, CAENORHABDITIS ELEGANS
08/09-1268 WOUND HEALING, NITRIC OXIDE, TYROSINE NITRATION, METALLOPROTEINASE-13, SKIN REPAIR
08/09-0826 WOUND HEALING, TISSUE REPAIR, DROSOPHILA, BLOOD CELLS, INFLAMMATORY RESPONSE, HEMOLYMPH, INSECT IMMUNE SYSTEM, FRUIT FLIES
08/09-1303 WOUND REPAIR, TISSUE REGENERATION, FIBROSIS, HORMONES, PEPTIDE GROWTH FACTORS, EPITHELIAL STEM CELLS
08/09-0769 WOUND REPAIR, IMMUNE RESPONSES, SKIN DAMAGE, NOTCH SIGNALING PATHWAYS, THYMIC STROMAL LYMPHOPOIETIN, B-LYMPHOPROLIFERATIVE DISORDERS, KERATINOCYTES
08/09-1278 WOUND TREATMENT, ACUTE CUTANEOUS WOUNDS, ABRASIONS, LACERATIONS, BURNS
08/09-0802 WOVEN FIBERS, STRING, PREHISTORIC STRING FABRICATION, FIBER TECHNOLOGY, HUMAN SKILLS
08/09-0485 WRIST ARTHROPLASTY, JOINT REPLACEMENT SURGERY, CARPOMETACARPAL JOINT REPLACEMENT, ARTIFICIAL JOINTS, PROSTHESES, OSTEOARTHRITIS, RHEUMATOID ARTHRITIS, WOMEN'S HEALTH
08/09-0436 WRIST BONES, PLACENTALIAN WRIST, TENRECOIDS, CARPAL FORM, MAMMALIAN SKELETON, EVOLUTIONARY MORPHOLOGY
08/09-2055 WT1-DERIVED CELLS, MYOCARDIUM, EPICARDIAL PROGENITORS, HEART, CARDIOMYOCYTES
08/09-1848 X-BOX BINDING PROTEIN 1, INFLAMMATORY BOWEL DISEASE, ENDOPLASMIC RETICULUM STRESS, PANETH CELLS, INTESTINAL INFLAMMATION
08/09-0689 X CHROMOSOME, Y CHROMOSOME, CHROMOSOME DEGENERATION, SILENE LATIFOLIA, GENE DEGENERATION, TRANSPOSABLE ELEMENTS, PLANT GENOME
08/09-0685 X CHROMOSOMES, SILENCING X CHROMOSOMES, FEMALE CELL DIFFERENTIATION, CHROMOSOME INACTIVATION
08/09-1355 XENICAL, OBESITY DRUGS, ALLI, PHARMACEUTICAL DRUG MARKETING, DIET DRUGS, OVER-THE-COUNTER DIET DRUGS
08/09-1968 XENOBIOTICS, MICROBIAL ACTIVITY, ENZYMES, ENVIRONMENTAL DEGRADATION, SOIL ECOLOGY
08/09-0999 XENON, NEUROPROTECTION, CEREBRAL ISCHEMIA, NEUROTOXICITY, DOPAMINE RELEASE, LACTATE DEHYDROGENASES, OXYGEN-GLUCOSE DEPRIVATION

08/09-0962 XENOPUS EGG, MITOCHONDRIAL TRANSMEMBRANE POTENTIAL, METABOLITE GRADIENTS, MORPHOGENESIS, ENERGY SINKS

08/09-0348 XENOPUS LAEVIS, ATRAZINE, HERBICIDAL EFFECTS, FROG POPULATION DECLINES, AMPHIBIAN POPULATION DECLINE, ENDOCRINE DISRUPTERS

08/09-1051 XENOPUS OOCYTES, AUTISM, MICROTRANSPLANTATION, BRAIN DISORDERS, DRUG DEVELOPMENT, NEUROTRANSMITTER RECEPTORS

08/09-1403 XENORHABDUS NEMATOPHILA, BACTERIAL PATHOGENS, TOBACCO HORNWORM, MANDUCA SEXTA, VIRULENCE FACTOR REGULATION, IRHA GENE

08/09-2020 XENOSAURUS PLATYCEPS, CREVICE-DWELLING LIZARDS, LIZARD LITTER SIZES, REPRODUCTIVE VARIATION, ENVIRONMENTAL SELECTIVE PRESSURE

08/09-0634 XEROPHYLLUM TENAX, BEARGRASS, OLYMPIC PENINSULA, CONSERVATION, PLANT AUTECOLOGY

08/09-1464 XIPHIAS GLADIUS, CHLORINATED PESTICIDES, POLYBROMINATED DIPHENYL ETHERS, PERSISTENT ORGANIC POLLUTANTS, MEDITERRANEAN SEA, SWORDFISH

08/09-0111 X-LINKED DEFECTS, GENETIC DEFECTS, ENZYME DEFICIENCIES, G6PD DEFICIENCY, NICOTINAMIDE ADENOSINE DINUCLEOTIDE PHOSPHATE, GLUCOSE-6-PHOSPHATE DEHYDROGENASE

08/09-0729 XPD HELICASE, HELICASE, DEOXYRIBONUCLEIC ACID (DNA) REPAIR HELICASE, STRUCTURAL MICROBIOLOGY, TRANSCRIPTION FACTOR IIH, NUCLEOTIDE EXCISION REPAIR, X-RAY CRYSTALLOGRAPHY

08/09-0548 X-RAY CRYSTALLOGRAPHY, PROTEIN STRUCTURE, MICROSCOPY, DIFFRACTION PATTERNS, BOOK REVIEW

08/09-0729 X-RAY CRYSTALLOGRAPHY, NUCLEOTIDE EXCISION REPAIR, TRANSCRIPTION FACTOR IIH, STRUCTURAL MICROBIOLOGY, XPD HELICASE, HELICASE, DEOXYRIBONUCLEIC ACID (DNA) REPAIR HELICASE

08/09-0003 XYLOSES, FUNGAL TRANSCRIPTIONAL ACTIVATORS, FILAMENTOUS FUNGI, TRANSCRIPTOMICS, ASPERGILLUS SPECIES

08/09-1686 XYSMALOBIUM UNDULATUM, POLLINATORS, BIMODAL POLLINATION, CHAFER BEETLES, POMPILINID WASPS, AFRICAN MILKWEED

08/09-1758 YANGTZE RIVER, CHINA, THREE GORGES DAM, ENVIRONMENTAL IMPACTS, ECOSYSTEM DESTRUCTION, DAM IMPACTS

08/09-2471 YANGTZE RIVER DOLPHIN, BOOK REVIEW, OVERFISHING, SPECIES EXTINCTION, DOLPHIN EXTINCTIONS, ENDANGERED SPECIES, CHINA

08/09-1434 YASUNI NATIONAL PARK, IQUITOS, ECUADOR, TREE COMMUNITIES, FLORISTIC VARIATION, BRAZIL, AMAZON FOREST

08/09-0836 YAW, SYRPHIDAE, NEURONS, HORIZONTAL STEM, INSECT BEHAVIOR, VISION, HOVERFLIES, SEXUAL DIMORPHISM

08/09-0689 Y CHROMOSOME, X CHROMOSOME, CHROMOSOME DEGENERATION, SILENE LATIFOLIA, GENE DEGENERATION, TRANSPOSABLE ELEMENTS, PLANT GENOME

08/09-0803 Y CHROMOSOME DIVERSITY, FERTILE CRESCENT, EARLY HOLOCENE, HAPLOGROUP FREQUENCY, PRECIPITATION, NEOLITHIC AGRICULTURE

08/09-0147 Y CHROMOSOME POLYMORPHISMS, GENETIC POLYMORPHISMS, DROSOPHILA MELANOGASTER, PHENOME VARIATIONS, EVOLUTION, GENE EXPRESSION

08/09-0951 YEAST GENES, SOMATIC MUTATIONS, CHROMOSOME INSTABILITY, CANCER/COLORECTAL, CHROMATID COHESION

08/09-0931 YEAST GENOME, PHENOTYPES, GENE DELETIONS, CHEMICAL GENOMICS, SACCHAROMYCES CEREVISIAE, BUDDING YEAST

08/09-0395 YEAST GENOME, COMPARATIVE GENOMICS, GENOME SEQUENCES, SEQUENCE ALIGNMENTS, PHYLOGENETIC TREES, OPEN READING FRAMES

08/09-1411 YEASTS, BEANS, PHASEOLUS VULGARIS, SYRINGOLIN A, PSEUDOMONAS SYRINGAE, VIRULENCE FACTORS, PLANT PATHOGENS, PROTEASOME INHIBITORS, GLIDOBACTIN A, SYRBACTINS, CANCER TREATMENT

08/09-0717 YEASTS, NEURODEGENERATIVE DISEASES, HEAT SHOCK PROTEINS, PRION TOXICITY, AMYLOIDS, PROTEIN MISFOLDING, MOLECULAR CHAPERONES

08/09-0288 YELLOW BABOON, PAPIO CYNOCEPHALUS, PATERNAL CARE, PARENTAL CARE, OFFSPRING FITNESS

08/09-0026 YELLOW-BELLIED SAPSUCKERS, MIGRATORY WOODPECKERS, WOODPECKERS, SAPSUCKERS, DIFFERENTIAL MIGRATION PATTERNS, BIRD BEHAVIOR, SAPHYRAPICUS

08/09-2288 YELLOW CRAZY ANTS, INVASIVE ANTS, ANT INVASIONS, CHRISTMAS ISLAND, ENDEMIC ISLAND BIRDS, ANOPLOLEPIS GRACILIPES

08/09-0885 YELLOW-FOOTED ANTECHINUSES, FOREST FLOODING, EUCALYPTUS CAMALDULENSIS, RIVER RED GUM FORESTS, BOX-IRONBARK FORESTS, ANTECHINUS FLAVIPES, CARNIVOROUS MARSUPIALS

08/09-1697 YELLOW-PINE CHIPMUNK, SCATTER-HOARDING STRATEGIES, RODENT FORAGING BEHAVIOR, SEED CACHING, TAMIAS AMOENUS

08/09-0053 YELLOW SEA, BIVALVES, CHINA, METAL CONTAMINATION, ORGANIC POLLUTANTS, MARINE POLLUTION

08/09-0049 YELLOWSTONE NATIONAL PARK, AMERICAN WEST, PRONGHORN ANTELOPE, CONSERVATION, ANTILOCAPRA AMERICANA, HABITAT DECLINES

08/09-1961 YELLOWSTONE NATIONAL PARK, AMPHIBIAN POPULATION DECLINE, WETLAND DESICCATION, CLIMATE CHANGE, POND DRYING

08/09-2005 YEW, ILEX AQUIFORIUM, HOLLY, CRATAEGUS MONOGYNA, HAWTHORN, FLESHY FRUITED TREES, VERTEBRATE FRUGIVORES, THRUSHES, SEED DISPERSAL, TAXUS BACCATA, TURDUS SPECIES

08/09-2132 YOGA, EXERCISE OPTIONS, STRENGTH-BUILDING EXERCISE, CARDIOVASCULAR HEALTH, MUSCLE FLEXIBILTY

08/09-1885 YOGA BENEFITS, RELAXATION EXERCISES, REDUCING STRESS LEVELS, RISK FACTORS, STRESS

08/09-1394 YOLK LUTEIN, CAROTENOIDS, FICEDULA ALBICOLLIS, COLLARED FLYCATCHERS, MALE ORNAMENTATION, EGGSHELL QUALITY, BILIVERDIN PIGMENTATION

08/09-1778 YORUBAN FAMILY STRUCTURE, BACTERIAL ARTIFICIAL CHROMOSOMES, HAPMAP PROJECT, COMPARATIVE GENOMIC HYBRIDIZATION, COPY NUMBER VARIATIONS

08/09-1719 YOSEMITE NATIONAL PARK, CLIMATE CHANGE, MAMMAL RANGES, SPECIES DIVERSITY, ELEVATION GRADIENTS

08/09-1333 YOUTH RISK BEHAVIOR SURVEYS, SEXUALLY TRANSMITTED DISEASES (STDS), HIGH SCHOOL STUDENTS, HUMAN IMMUNODEFICIENCY VIRUS (HIV), ADOLESCENT HEALTH

08/09-1248 YUCCA BREVIFOLIA, JOSHUA TREES, YUCCA MOTHS, OBLIGATE POLLINATORS, MOTH MUTUALISTS, COEVOLUTION, TEGETICULA

08/09-2280 YUCCA GLAUCA, PLANT-INSECT MUTUALISM, MOTH-YUCCA MUTUALISM, SEED PREDATION, ANT PREDATION, SOAPWEED YUCCA

08/09-1248 YUCCA MOTHS, OBLIGATE POLLINATORS, MOTH MUTUALISTS, COEVOLUTION, JOSHUA TREES, YUCCA BREVIFOLIA, TEGETICULA

08/09-1456 YUNGAS FORESTS, SOUTH AMERICA, SPECIES RICHNESS, ANDEAN TROPICAL FOREST MAMMALS, HABITAT PENINSULAS

08/09-1177 ZALOPHUS CALIFORNIANUS, SEA LIONS, FISHERIES PRESSURE, GULF OF CALIFORNIA, BYCATCH RATES

08/09-1189 ZALOPHUS CALIFORNIANUS, CALIFORNIA SEA LIONS, PINNIPED WEIGHT FLUCTUATION, BLUBBER CONTAMINATION, SEA LIONS, PERSISTENT ORGANIC POLLUTANTS

08/09-1408 ZAMIA PUMILA, SYMBIONTS, ARBUSCULAR MYCORRHIZAL FUNGI, CYCADS, PHOSPHORUS UPTAKE, CORALLOID ROOTS

08/09-0045 ZEA MAYS, SALT TOLERANCE, DROUGHT RESISTANCE, GENETICALLY MODIFIED CROPS, MAIZE, NITROGEN FERTILIZERS

08/09-1774 ZEA MAYS, LIGHT INTERCEPTION, NITROGEN APPLICATION, CROP YIELD, PLANT DENSITY, MAIZE

08/09-1414 ZEA MAYS, HISPANIOLA, AGRICULTURAL HISTORY, MAIZE, DOMINICAN REPUBLIC, POLLEN RECORD, LAKE SEDIMENTS, BIOGEOGRAPHY, PREHISTORIC CROPS

08/09-0772 ZEAXANTHIN, LUTEIN, LYCOPENE, NUTRITION, PHYTOCHEMICALS, CAROTENOIDS, BETA-CAROTENE

08/09-1945 ZEBRA FINCHES, TAENIOPYGIA GUTTATA, IMMUNE RESPONSE, SEX-SPECIFIC IMMUNITY, LIFE-HISTORY STAGES, DIET QUALITY

08/09-0552 ZEBRA FINCHES, MAMMALS, SLEEP PATTERNS, RAPID EYE MOVEMENT (REM) SLEEP, NON-RAPID EYE MOVEMENT SLEEP, BIRD SLEEP PATTERNS

08/09-2266 ZEBRA FINCHES, BIRD BRAINS, SONGBIRD DEVELOPMENT, AROCLOR 1248, POLYCHLORINATED BIPHENYLS (PCBS), TAENIOPYGIA GUTTATA

08/09-2027 ZEBRAFISH, HEPATOCYTE POLARIZATION, LIVER ORGANOGENESIS, INTRAHEPATIC BILIARY NETWORK, DANIO RERIO

08/09-1387 ZEBRAFISH, CARDIAC CONDUCTION SYSTEM, VERTEBRATES, GENE MUTATIONS, TRANSGENIC LINES, HEART DEVELOPMENT, TRANSCRIPTION FACTORS, DANIO RERIO

08/09-1775 ZEBRAFISH, NEREIS DIVERSICOLOR, RAGWORMS, RESTRONGUET CREEK, WATER POLLUTION, FISH REPRODUCTIVE IMPAIRMENT, ARSENIC, DANIO RERIO

08/09-2206 ZEBRAFISH, EMBRYONIC DEVELOPMENT, SCANNED LIGHT SHEET FLUORESCENCE MICROSCOPY, CELL DIVISIONS, MESENDODERM, DANIO RERIO

08/09-0644 ZINC, METAL EXCHANGE, DIATOMS, CADMIUM CARBONIC ANHYDRASE

08/09-2204 ZINC KNUCKLE PROTEINS, PLANT GROWTH, ARABIDOPSIS THALIANA, CIRCADIAN CLOCKS, THALE CRESS, MORNING-SPECIFIC GROWTH

08/09-1288 ZINC-METALLOPROTEASES, DIABETES TYPE 2, ALZHEIMER'S DISEASE, THIOL SENSITIVITY, INSULIN-DEGRADING ENZYME

08/09-1955 ZOOCHLORELLAE, ALGAL SYMBIONTS, SYMBIODINIUM MUSCATINEI, ANTHOPLEURA ELEGANTISSIMA, SEA ANEMONES, NUTRITIONAL SYMBIOSIS

08/09-1577 ZOONOSES, HUMAN HEALTH, CTENOCEPHALIDES FELIS, CAT FLEAS, RICKETTSIA FELIS

08/09-1317 ZOONOSES, PATHOGENS, INFECTIOUS DISEASE EMERGENCE, HUMAN-TO-ANIMAL INTERACTIONS, AGRICULTURAL CONSEQUENCES, BRAZIL

08/09-0188 ZOONOSES, EMERGING INFECTIOUS DISEASES, DRUG-RESISTANT MICROBES, RICKETTSIA, INFECTIOUS DISEASES, RISK FACTORS

08/09-1886 ZOONOSES, PATHOGENS, DISEASE OUTBREAKS, EPIDEMICS, PLAGUE, ANIMAL-BORNE DISEASE

08/09-0201 ZOONOSES, EXOTIC PETS, HEALTH BENEFITS, PET OWNERSHIP, DISEASE TRANSMISSION

08/09-1850 ZOONOSES, BRUCELLOSIS, DOLPHINS, STENELLA COERULEOALBA, BACTERIAL INFECTIONS

08/09-0522 ZOOPHARMACOGNOSY, WILD ANIMAL BEHAVIOR, SELF-MEDICATION, PARASITES, DISEASE PREVENTION

08/09-1754 ZOOPLANKTON, SEASONAL SPECIES VARIATIONS, ECOLOGICAL DYNAMICS, CRUSTACEANS, ENVIRONMENTAL DISTURBANCES

08/09-1446 ZOOPLANKTON, SALINITY GRADIENTS, WATER COLUMN, SEA STAR, ASTERIAS RUBENS, URCHINS, STRONGYLOCENTROTUS DROEBACHIENSIS, ADAPTIVE BEHAVIORS

08/09-0888 ZOOPLANKTON, PHYTOPLANKTON, SEQUESTERING CARBON, CARBON CREDITS, IRON SEEDING, MARINE ECOSYSTEMS

08/09-2238 ZOOXANTHELLAE, CORAL REEFS, BLEACHING EVENTS, CLIMATE CHANGE, RESTORATION STRATEGIES

08/09-0410 ZOOXANTHELLAE, SYMBIOTIC RELATIONSHIPS, MUTUALISTIC SYMBIOSES, CORAL BLEACHING, BLEACHING RESISTANCE

08/09-0945 Z RINGS, CELL DIVISIONS, CYTOSKELETAL PROTEINS, TUBULINS, LIPOSOMES, PROTEIN ASSEMBLIES, BACTERIAL CELLS, ESCHERICHIA COLI

08/09-0559 ZYGOMORPHY, PISUM SATIVUM, PEAS, DORSOVENTRAL ASYMMETRY, ORGAN INTERNAL ASYMMETRY, FLORAL SYMMETRY, FLOWER EVOLUTION, PLANT GENOMES

08/09-2077 ZYGOMYCETES, SEXUAL DEVELOPMENT, EVOLUTION, MICROSPORIDIA, FUNGAL EVOLUTION

08/09-0705 ZYGORHIZIDIUM PLANKTONICUM, PARASITE FITNESS, COEVOLUTION, ASTERIONELLA FORMOSA, ADAPTATIONS, GENETIC DIVERSITY, HOST-PARASITE SYSTEMS

Author INDEX

ABBONDANZIERI, ELIO A. 08/09-2369
ABDEL-RAHMAN, ALI A. 08/09-2142
ABDI, REZA 08/09-1299
ABE, KATSU 08/09-0996
ABE, KEN 08/09-1638
ABEL, SÖREN 08/09-1233
ABELL, ROBIN 08/09-1471
ABELLERA, DIANA 08/09-1733
ABERHAN, MARTIN 08/09-0715
ABERNETHY, ROBIN 08/09-1126
ABORN, DAVID A. 08/09-1186
ABOU-DONIA, MOHAMED B. 08/09-2142
ABOUHEIF, EHAB 08/09-2205
ABRAHAM, ROSHINI S. 08/09-1856
ABRAHAMSEN, BJARKE 08/09-0927
ABRAMOWSKI, DOROTHEE 08/09-2120
ABRAMS, LISE 08/09-0108
ABRAMS, MARC D. 08/09-0093
ABRANCHES, JACQUELINE 08/09-0309
ABRAR, MUHAMMAD 08/09-1757
ABRELL, LEIF 08/09-0001
ABSHER, DEVIN M. 08/09-0679
ABT, BIRTE 08/09-0029
ABUKHDEIR, ABDE M. 08/09-0167
ABURTO-OROPEZA, OCTAVIO 08/09-1746
ACCARDI, ROSITA 08/09-0460
ACHARD, PATRICK 08/09-0835
ACHOURI, YOUNÈS 08/09-0946
ACKERLY, DAVID D. 08/09-2247
ACKERLY, DAVID D. 08/09-0980
ADACHI, KENJIRO 08/09-0136
ADAMS, DOUGLAS H. 08/09-0345
ADAMS, HENRY 08/09-1219
ADDICOTT, JOHN F. 08/09-2280
ADDINGTON, ANJENE M. 08/09-1225
ADELSBERGER, HELMUTH 08/09-2120
ADLER, JOEL T. 08/09-1569
ADLER, CALEB M. 08/09-0767
ADMIRAAL, JEROEN F. 08/09-0973
ADOLPHS, RALPH 08/09-1900
ADRA, CHAKER N. 08/09-1299
ADULYANUKOSOL, KANJANA 08/09-0621
AEBY, GRETA 08/09-1757
AFKHAMI, MICHELLE E. 08/09-1948
AGER, JOEL W., II 08/09-1058
AGGARWAL, R. 08/09-0238
AGRAWAL, ANURAG A. 08/09-0713
AGRAWAL, ANURAG A. 08/09-0631
AGUIRRE, WINDSOR E. 08/09-2076
AGULTO, LIANE 08/09-2301
AHARONOV, RANIT 08/09-0480
AHLBERG, PER E. 08/09-1818
AHMAD, NIHAL 08/09-0253
AHMED, SHEBA 08/09-1833
AHN, CHRISTINA P. 08/09-0938
AHNEN, DENNIS J. 08/09-2094
AISEN, PAUL S. 08/09-1593
AJREDINI, RAMADAN 08/09-1105
AKHAVAN, ARMIN 08/09-2117
AKIMOTO, MIHO 08/09-0942
AKIYAMA, KOHKI 08/09-1685
AKRE, K. L. 08/09-0553
AKSHAY, SUBRAMANIAN 08/09-0950
AKSOY, SERAP 08/09-1659
ALADIN, NIKOLAY V. 08/09-0070
ALARCÓN, RUBEN 08/09-0001
ALARIE, YVES 08/09-1937
ALBANG, RICHARD 08/09-2434
ALBERMANN, KAJ 08/09-2434
ALBERT, CHRISTINE M. 08/09-0499
ALBERT, JÖRG T. 08/09-1651
ALBERTS, S. C. 08/09-0288
ALBOUY, GENEVIÉVE 08/09-2309
ALDER, JONATHAN K. 08/09-1271
ALDER, MATTHEW N. 08/09-0513
ALDHOUS, PETER 08/09-0045
ALDHOUS, PETER 08/09-0663
ALDHOUS, PETER 08/09-1075
ALDHOUS, PETER 08/09-1147
ALDOORI, WALID H. 08/09-1610
ALESSA, LILIAN 08/09-1721
ALEXANDER, CAROLINE 08/09-1083
ALEXANDER, DAVID C. 08/09-1252
ALEXANDRE, GLADYS 08/09-0837
ALEXANDER, JOHN D. 08/09-0639
ALEXANDROVICH, ALEXANDER 08/09-2318
ALEXOPOULOS, HARIS 08/09-2038
ALFORD, ROSS A. 08/09-1940
ALFORD, ROSS A. 08/09-1658
ALHO, JUSSI S. 08/09-1145
ALIPRANTIS, ANTONIOS O. 08/09-0684
ALIZON, SAMUEL 08/09-1376
ALIZON, SAMUEL 08/09-2087
ALKIRE, MICHAEL T. 08/09-0511
ALKIRE, MICHAEL T. 08/09-2422
ALLAVENA, PAOLA 08/09-0994
ALLDREDGE, ROBERT L. 08/09-1458
ALLEN, ANDREW E. 08/09-2081
ALLEN, ARTHUR 08/09-2130
ALLEN, CRAIG D. 08/09-0873
ALLEN, GREG M. 08/09-0939
ALLEN, JONATHAN D. 08/09-0064
ALLEN, KATRINA J. 08/09-0462
ALLEN, MICHAEL J. 08/09-2217
ALLEN, MICHAEL S. 08/09-2065
ALLESINA, STEFANO 08/09-1197
ALM, ERIC J. 08/09-1720
ALONSO, DAVID 08/09-1197
ALPBAZ, A. 08/09-2264
ALROY, JOHN 08/09-0715
ALS, THOMAS D. 08/09-0146
ALSARRAJ, JUDE 08/09-0738
ALTIZER, SONIA 08/09-1519
ALTMANN, J. 08/09-0288
ALTSCHULER, STEVEN J. 08/09-2042
ALTUWAIJRI, SALEH 08/09-1269
ALVARADO, ALEJANDRO SANCHEZ 08/09-0385
ALVARADO, JOSÉ LUIS 08/09-1357
ALVARADO-DÍAZ, JAVIER 08/09-0336
ALVAREZ, GEORGE A. 08/09-1626
ALVAREZ, R. 08/09-1322
ALVIANO, FRANCESCO 08/09-0536
AMABLE, ROSE 08/09-1579
AMARANTHUS, MICHAEL 08/09-1384
AMARASEKARE, PRIYANGA 08/09-0982
AMENT, SETH A. 08/09-0002
AMES, BRUCE N. 08/09-0995
AMEY, JENNIFER R. 08/09-2468
AMICI, FEDERICA 08/09-1653
AMLUND, HEIDI 08/09-1775
AMSBERRY, LINDSAY K. 08/09-1687
AMUNDSON, SALLY A. 08/09-1919
AN, JIE 08/09-2371
AN, QIAN 08/09-2360
AN, SONGON 08/09-1221
ANAGNOSTOPOULOS, ATHANASIOS K. 08/09-0126
ANATHASWAMY, ANIL 08/09-1164
ANBAZHAGAN, RAJESH 08/09-0740
ANCORA, STEFANIA 08/09-2265
ANDALMAN, AARON S. 08/09-1690
ANDERSEN, MIKAEL R. 08/09-0003
ANDERSEN, PERNILLE K. 08/09-1824
ANDERSON, DANIEL W. 08/09-0872
ANDERSON, DAVID E. 08/09-0945
ANDERSON, JASON S. 08/09-0432
ANDERSON, MARK 08/09-1588
ANDERSON, O. ROGER 08/09-1728
ANDERSSON, MATHIAS H. 08/09-0371
ANDERSSON, OLOV 08/09-1795
ANDOLFATTO, PETER 08/09-0698
ANDRAL, BRUNO 08/09-1159
ANDREONE, FRANCO 08/09-1161
ANDREU-VIEYRA, CLAUDIA V. 08/09-0138
ANDREWS, JEFFREY L. 08/09-1765
ANDREWS, PETER J. D. 08/09-2164
ANDREWS-PFANNKOCH, CYNTHIA 08/09-0129
ANDRIAMANDIMBIARISOA, LAZA N. 08/09-0554
ANG, KENG PEE 08/09-0350
ANGENENT, SIGURD B. 08/09-2042
ANGIERO, FRANCESCA 08/09-1584
ANGOULOVANT, DENIS 08/09-0179
ANNESLEY, JANIS 08/09-1709
ANSTEY, MICHAEL L. 08/09-0850
ANTINORO, LINDA 08/09-0205
ANTINORO, LINDA 08/09-2125
ANTONIOU, ANTONIS C. 08/09-1007
ANTONNY, BRUNO 08/09-0943
ANTUNES, ANDRÉ 08/09-0838
ANTUNES, AGOSTINHO 08/09-0036
ANVRET, ANNA 08/09-1547
AONO, HIDEAKI 08/09-0935
APERGIS-SCHOUTE, JOHN 08/09-1057
APISUK, CHANTAWIPA 08/09-1855
APPASANI, KRISHNARAO 08/09-1374
APT, JAY 08/09-0636
ARAÚJO, MÚRCIO SILVA 08/09-0590
ARABZADEH, EHSAN 08/09-1391
ARAGÓN, S. 08/09-1667
ARAI, SATORU 08/09-2109
ARAKANE, YASUYUKI 08/09-1424
ARANCHI, REZA 08/09-1652
ARARIPE, LUCIANA O. 08/09-0147
ARAUJO, M. B. 08/09-0610
ARAUJO, MIGUEL B. 08/09-1240
ARBIZU, PEDRO MARTINEZ 08/09-2274
ARCHER, CRYSTAL R. 08/09-1411
ARCHULETA, JAMES G. 08/09-1385
ARELLANO, ANDRE R. 08/09-0109
ARENDT, WAYNE J. 08/09-2295
ARGANI, PEDRAM 08/09-0167
ARGIRIS, ATHANASSIOS 08/09-1297
ARIAS-GONZALEZ, JESUS E. 08/09-0880
ARIENTI, C. 08/09-0135
ARKHIPOVA, IRINA R. 08/09-1530
ARKOWITZ, HAL 08/09-1864
ARLETTAZ, RAPHAËL 08/09-2018
ARMBRECHT, INGE 08/09-2295
ARNALICH-MONTIEL, FRANCISCO 08/09-0474
ARNEDO, MIQUEL A. 08/09-1132
ARNER, ERIK 08/09-1501
ARNHEIM, NORMAN 08/09-1285
ARNOLD, CARRIE 08/09-1026
ARNOLD, DEAN E. 08/09-0231
ARNOLD, PAULA Y. 08/09-1229
ARNONE, JOHN A., III 08/09-1430
ARONOV, DMITRIY 08/09-1690
ARONSON, RICHARD B. 08/09-1757
ARRANDALE, TOM 08/09-0049
ARRINGTON, D. ALBREY 08/09-1770
ARROWSMITH, J. RAMÓN 08/09-1137
ARRUDA, JULIE 08/09-0287
ARUMUGAM, PRAKASH 08/09-2068
ASAKAWA, MITSUHIKO 08/09-2109
ASAKURA, TOMIKO 08/09-1911
ASANTE, CURTIS O. 08/09-0927

ASHCROFT, FRANCES M. 08/09-1779
ASHWORTH, ALLAN C. 08/09-1750
ASKEW, ANDREW P. 08/09-1724
ASLIN, RICHARD N. 08/09-1611
ASNER, GREGORY P. 08/09-0897
ASNER, GREGORY P. 08/09-1996
ASSMANN, T. 08/09-0335
ASTIGIANO, S. 08/09-2359
ATAYMAN, SANIYE 08/09-1542
ATH, LENG SAM 08/09-0621
ATKINSON, MARK 08/09-1299
ATKINSON, MARK A. 08/09-1835
ATKINSON, TIM C. 08/09-0804
ATKISSON, MARY S. 08/09-0139
ATTAWAY, TONY 08/09-1412
ATTENBOROUGH, DAVID 08/09-0273
ATTUM, OMAR 08/09-1681
ATWILL, EDWARD R. 08/09-0887
AUDERO, ENRICA 08/09-1596
AUGUSTIN, JÜRGEN 08/09-0368
AUKEMA, BRIAN H. 08/09-1170
AUN, PAN KHANG 08/09-2285
AUNE, KEITH 08/09-0333
AURELI, FILIPPO 08/09-1653
AURELI, FILIPPO 08/09-1926
AURIOLES-GAMBOA, DAVID 08/09-1177
AUS, GUNNAR 08/09-1298
AUSTIN, DAVID W. 08/09-1836
AUSTIN, GEORGE T. 08/09-1691
AUTIO, KAIJA J. 08/09-0388
AVASTHI, AMITABH 08/09-0608
AVIDAN, MICHAEL S. 08/09-0159
AVIEL-RONEN, SARIT 08/09-1287
AVILÉS, JESÚS M. 08/09-0314
AVILÉS, JESÚS M. 08/09-0593
AVILÉS, LETICIA 08/09-1392
AVIVI, AARON 08/09-0282
AVRIL, TOM 08/09-1326
AVRIL, TOM 08/09-2457
AYI, KODJO 08/09-0744
AYOTTE, JEREMY B. 08/09-1672
AYRE, DAVID J. 08/09-2293
AZIZ, TIPU Z. 08/09-2413
BÄCKMAN, LARS 08/09-1641
BABCOCK, DANIEL T. 08/09-0826
BABCOCK, HAZEN 08/09-1222
BABIC, ANA 08/09-0103
BACAJ, TAULANT 08/09-2033
BACH, WOLFGANG 08/09-0599
BACHER, SVEN 08/09-1399
BACHMANN, ANDRÉ S. 08/09-1411
BADER, BERNHARD L. 08/09-1236
BADGER, JONATHAN H. 08/09-2081
BADGER, JONATHAN H. 08/09-2434
BADGER, MURRAY 08/09-0896
BADGLEY, CATHERINE 08/09-1140
BAEK, SEUNG-HOON 08/09-2373
BAENA-LOPEZ, LUIS ALBERTO 08/09-1786
BAER, CHARLES F. 08/09-0140
BAEZ, MADELYN A. 08/09-1309
BAGCHI, SUMANTA 08/09-0620
BAGNARA, GIAN PAOLO 08/09-0536
BAGUETTE, MICHEL 08/09-2290
BAHADORAN, PHILIPPE 08/09-2372
BAIGNET, COLIN 08/09-2113
BAILEY, ARNOLD D. 08/09-0948
BAILEY, HELEN 08/09-0864
BAINBRIDGE, JAMES W. B. 08/09-1023
BAINS, MANJEET 08/09-0585
BAJPAI, SUNIL 08/09-0967
BAKER, RICHARD H. 08/09-1239
BAKER, ROBERT 08/09-1816
BAKER, S. M. 08/09-2261
BAKER, SHIRLEY M. 08/09-1459
BALAJI, A. 08/09-1333
BALAKRISHNAN, V. 08/09-2163
BALASUBRAMANIAN, SHANKAR 08/09-2029
BALCELLS, SUSANA 08/09-0178
BALCH, WILLIAM E. 08/09-1849
BALDERACCHI, MATTEO 08/09-2243
BALDWIN, IAN T. 08/09-1676
BALENDRAN, A. 08/09-2214
BALKE, MICHAEL 08/09-1190
BALKWILL, FRANCES 08/09-0994
BALL, ANDREW S. 08/09-1966
BALLARD, CLIVE 08/09-0739
BALTER, VINCENT 08/09-2079
BALTHASAR, UWE 08/09-1541
BALTZEGAR, DAVID A. 08/09-1662
BAND, MARK 08/09-0282
BANGLE, DIANNE N. 08/09-1698
BANNING, ERIN 08/09-0599
BANTA, HEATHER 08/09-1009
BANWAIT, SURITA 08/09-0660
BAONZA, ANTONIO 08/09-1786
BAPTISTA, JOANA 08/09-0031
BAR, ISABELLE 08/09-0946
BAR, MOSHE 08/09-0662
BARABASI, ALBERT-LASZLO 08/09-0790
BARAHONA, MAURICIO 08/09-0941
BARAK, OMRI 08/09-0105
BARBER, GLEN N. 08/09-2310
BARBER, MATTHEW D. 08/09-1859
BARBER, THOMAS D. 08/09-0951
BARBOSA-MORAIS, NUNO L. 08/09-2298
BARCELÓ-COBLIJN, G. 08/09-1322
BARCOTT, BRUCE 08/09-1959
BARDEESY, NABEEL 08/09-0740
BARDOU, MARC 08/09-1276
BARE, LANCE A. 08/09-0109
BARGH, JOHN A. 08/09-2439
BARKER, SUSIE S. 08/09-1023
BARKUN, ALAN N. 08/09-1276
BARLIAN, ANGGRAINI 08/09-0834
BARLOGIE, BART 08/09-0989
BAR-MEIR, SIMON 08/09-0496
BARNABÉ-HEIDER, FANIE 08/09-2037
BARNES, IF H. A. 08/09-1662
BARNES, LEO A. 08/09-1602
BARNETT, PAUL D. 08/09-0836
BARNHART, ERIN L. 08/09-0939
BARNOSKY, ANTHONY D. 08/09-1811
BARONCELLI, LAURA 08/09-1347
BAROUCH, DAN H. 08/09-1561
BAROUCH, DAN H. 08/09-1306
BARQUEZ, RUBÉN M. 08/09-1456
BARRANDON, YANN 08/09-1303
BARREN, JAMES H. 08/09-2154
BARRETT, ROWAN D. H. 08/09-0365
BARRETT, ROWAN D. H. 08/09-2355
BARRETT, SPENCER C. H. 08/09-0562
BARRETT, SPENCER C. H. 08/09-2472
BARRON, ANDREW 08/09-0030
BARRY, JOHN C. 08/09-1140
BARRY, PATRICK 08/09-0251
BARRY, PATRICK 08/09-0268
BARRY, PATRICK 08/09-1339
BARRY, PATRICK 08/09-2171
BARSKEY, ALBERT E. 08/09-0742
BART, SUZANNE C. 08/09-1631
BARTA, ZOLTÁN 08/09-1946
BARTH, ALISON L. 08/09-0112
BARTLETT, JOHN 08/09-1563
BARTOLOMMEI, PAOLA 08/09-0376
BARTON, R. N. E. 08/09-1625
BARTSCH, DETLEF 08/09-0089
BASHOR, CALEB J. 08/09-0104
BASS, ANDREW H. 08/09-1816
BASSILAIS, ARMELLE 08/09-1847
BASTO, RENATA 08/09-1506
BATCHELOR, TIM P. 08/09-1943
BATESON, PATRICK 08/09-1067
BATLLE-MORERA, LAURA 08/09-0940
BATRA, PERSARAM 08/09-1240
BATTISTA, MICHELA 08/09-0956
BATZOGLOU, SERAFIM 08/09-2155
BAUDOIN, CLAUDE 08/09-0298
BAUDRIMONT, MAGALIE 08/09-1469
BAUER, BJORN 08/09-1742
BAUERS, SANDY 08/09-2240
BAUGH, A. T. 08/09-0553
BAUM, RUDY M. 08/09-1138
BAUMAN, DALE E. 08/09-1725
BAUMAN, JEFFERY 08/09-1546
BAUMANN, DIANA 08/09-2069
BAUP, NICOLAS 08/09-2366
BAUSCH, A. R. 08/09-1358
BAVELIER, DAPHNE 08/09-1611
BAXTER, ERIC S. 08/09-1385
BAY, BOON-HUAT 08/09-1035
BAYNE, ERIN M. 08/09-2289
BAZAZI, SEPIDEH 08/09-0850
BEALE, COLIN M. 08/09-1975
BEALE, SAMUEL I. 08/09-0961
BEAMAN, ROBIN J. 08/09-1962
BEAN, WILLIAM T. 08/09-1730
BEARD, K. CHRISTOPHER 08/09-1257
BEARHOP, STUART 08/09-0311
BEAUPIED, HÉLÈNE 08/09-1847
BECK, JOSEPHINE 08/09-2014
BECK, ROY W. 08/09-2387
BECKER, DOUGLAS A. 08/09-1183
BECKER, LARS 08/09-0686
BECKER, PETER H. 08/09-1141
BECKER, THOMAS 08/09-0686
BECKMANN, J. P. 08/09-1420
BEDFORD, LISA 08/09-1952
BEECHIE, TIMOTHY J. 08/09-2025
BEECHIE, TIMOTHY J. 08/09-2023
BEEKMAN, MADELEINE 08/09-0703
BEEKMAN, MADELEINE 08/09-1531
BEEMAN, RICHARD W. 08/09-1424
BEER, ERIC 08/09-1222
BEEVER, ERIK A. 08/09-0871
BEGALL, SABINE 08/09-1144
BEGLEY, BRIANNA 08/09-0881
BEGOVIC, EMINA 08/09-2043
BEHEREGARAY, LUCIANO B. 08/09-2347
BEHESHTI, NOVID 08/09-0528
BEHR, MARCEL A. 08/09-1252
BEHRENDT, AXEL 08/09-0368
BEHRINGER, RICHARD R. 08/09-1510
BEIER, CLAUS 08/09-2255
BEIL, LAURA 08/09-0214
BEIL, LAURA 08/09-1592
BEKEL, THOMAS 08/09-0029
BELANI, CHANDRA 08/09-0470
BELDA, EDUARDO-JORGE 08/09-0569
BELIN, ANDREA CARMINE 08/09-1547
BELL, BEN D. 08/09-1474
BELL, ELIZABETH 08/09-0130
BELL, KIMBERLY 08/09-1270
BELL, MICHAEL A. 08/09-2076
BELLEMAIN, EVA 08/09-1998
BELLERBY, R. G. J. 08/09-1431
BELLOPEDE, ANGELICA 08/09-0460

BELLWOOD, DAVID R. 08/09-0440
BELLWOOD, D. R. 08/09-1760
BELTRAN, MICHELE 08/09-1112
BENBOE, DANIEL 08/09-1941
BENCZE, KRISZTINA Z. 08/09-1504
BENDERS, GWYNEDD A. 08/09-0129
BENDEZU-SARMIENTO, J. 08/09-0229
BENEDICENTI, STEFANO 08/09-1584
BENET, M. 08/09-1322
BENINCA, ELISA 08/09-0359
BENITEZ-NELSON, CLAUDIA 08/09-1195
BENKOVIC, STEPHEN J. 08/09-1221
BENN, DIANA E. 08/09-1569
BENNETT, ELENA M. 08/09-0340
BENTLEY, DAVID R. 08/09-2029
BENTLEY, R. ALEXANDER 08/09-0804
BENTLEY, STEPHEN D. 08/09-0030
BENTON, MICHAEL J. 08/09-2352
BENTON, NANCY 08/09-0919
BENTZ, BARBARA J. 08/09-1170
BEOHAR, NIRAT 08/09-0544
BERA, TAPAN K. 08/09-0144
BERALDI, D. 08/09-0154
BERAUD, EVELYNE 08/09-1267
BERENBAUM, MAY R. 08/09-0874
BERENT, IRIS 08/09-1064
BERGER, CYNTHIA 08/09-0085
BERGER, JOEL 08/09-0622
BERGER, JOEL 08/09-0863
BERGER, JOHN J. 08/09-2200
BERGER, KIM MURRAY 08/09-0863
BERGERO, ROBERTA 08/09-0689
BERGLUND, LARS 08/09-1021
BERGSCHNEIDER, HEATHER 08/09-1955
BERGVALL, ULRIKA ALM 08/09-2283
BERKA, RANDY M. 08/09-1423
BERKE, SARAH K. 08/09-0023
BERMAN, AMIR 08/09-0579
BERMAN, KAREN FAITH 08/09-2308
BERNADINO, ANGELO F. 08/09-2274
BERNARD, SAMUEL 08/09-1501
BERNHARD, JOAN M. 08/09-0831
BERTALOT, G. 08/09-2359
BERTHOMÉ, RICHARD 08/09-0835
BERTOLINO, PHILIPPE 08/09-1795
BERTOLOTTI, SIMONE A. 08/09-0801
BERTONI, ALAIN G. 08/09-1005
BERTUZZO, ENRICO 08/09-0611
BETTS, RICHARD A. 08/09-0609
BETUING, SANDRINE 08/09-0997
BETZ, INGE 08/09-0459
BEVERLY, LEVI J. 08/09-1845
BEVIS, L. 08/09-0516
BEZEMER, IRENE D. 08/09-0109
BHAGWAT, SHONIL A. 08/09-1482
BHARDWAJ, GAURAV 08/09-1536
BHASKAR, N. 08/09-0263
BHATNAGAR, YASH VEER 08/09-0620
BHATTACHARYYA, TAMALI 08/09-0177
BHUIYAN, ZAHURUL A. 08/09-1017
BIANCHI, LAURA K. 08/09-1837
BIANCHI, NICOLA 08/09-2265
BICHIER, PETER 08/09-2295
BICKFORD, DAVID 08/09-0834
BICTASH, MAGDA 08/09-1024
BIDDLE, JENNIFER F. 08/09-1748
BIDERMAN, PHILLIPPE 08/09-2374
BIDLE, KAY D. 08/09-1118
BIEBER, THOMAS 08/09-0731
BIERMANN, CHRISTIANE H. 08/09-1702
BIERWAGEN, BRITTA G. 08/09-1174
BIEVER, CELESTE 08/09-1862
BIGLER, FRANZ 08/09-0089
BIKBULATOVA, E. M. 08/09-2263
BILDE, T. 08/09-0969
BILIC, GROZDANA 08/09-0536
BILLETER, JEAN-CHRISTOPHE 08/09-1652
BILODEAU-GOESEELS, S. 08/09-2213
BINFORD, GRETA J. 08/09-0891
BINGHAM, ELLA 08/09-0428
BIRD, D. W. 08/09-2160
BIRD, DAVID M. 08/09-1974
BIRD, R. BLIEGE 08/09-2160
BIRKS, H. JOHN B. 08/09-1482
BIRNBAUM, KENNETH D. 08/09-0385
BIRNEY, EWAN 08/09-1218
BISHARA, JIHAD 08/09-2374
BISHOP, CRYSTAL 08/09-0881
BISHOP, KRISTIN L. 08/09-0983
BITTERMAN, Y. 08/09-0118
BITTON, PIERRE-PAUL 08/09-1396
BIXLER, D. 08/09-0194
BJERREGAARD, LEE 08/09-0580
BJÖRKSTEN, BENGT 08/09-1838
BJORNSON, CANDICE L. 08/09-0477
BLACK, BRYAN A. 08/09-2284
BLACK, D. 08/09-2261
BLACK, JARY R. 08/09-2242
BLACK, SCOTT HOFFMAN 08/09-0892
BLACK, SCOTT HOFFMAN 08/09-1383
BLAIR, BRENT C. 08/09-0878
BLAIR, DAVID F. 08/09-0122
BLAKE, JOHN G. 08/09-1452
BLAKE, STEPHEN 08/09-2271
BLANC-AMRANE, VÉRONIQUE 08/09-2372
BLANCHARD, WADE 08/09-0909
BLASS, ELLIOTT M. 08/09-1371
BLAU, HELEN M. 08/09-2114
BLAUSTEIN, RICHARD J. 08/09-2253
BLAUW, GERARD J. 08/09-1572
BLAZQUEZ-MARTINEZ, ALEJANDRO 08/09-0474
BLOCK, MICHELLE I. 08/09-1742
BLOM, HENNING 08/09-1818
BLOMLEY, TOM 08/09-2012
BLUM, DEBORAH 08/09-1228
BLUMBERG, MARK S. 08/09-2473
BLUMENFELD, YAIR J. 08/09-2106
BOBEK, MIROSLAV 08/09-1663
BOBKOVA, JADVIGA 08/09-0377
BOCHUD, PIERRE-YVES 08/09-2092
BOCKHEIM, JAMES 08/09-1136
BOCZKOWSKA, MALGORZATA 08/09-0930
BODE, BRUCE W. 08/09-2387
BOEING, H. 08/09-2365
BOEKEN, BERTRAND 08/09-0923
BOERSMA, P. DEE 08/09-2001
BOGAN, MICHAEL T. 08/09-2251
BOGRAD, STEVEN J. 08/09-0864
BOHANNAN, BRENDAN J. M. 08/09-1529
BOHANNON, JOHN 08/09-1887
BÖHME, WOLFGANG 08/09-1128
BOHN, JEFF 08/09-0848
BÖHNING-GAESE, KATRIN 08/09-0334
BOLDERSON, EMMA 08/09-1500
BOLDUC, FRANCOIS V. 08/09-1270
BOLSTAD, PAUL V. 08/09-1156
BOMBARDIERI, ROBERTA 08/09-1852
BONACIC, CRISTIAN 08/09-1418
BONATO, VINICIUS 08/09-0590
BONDURIANSKY, RUSSELL 08/09-1947
BONER, ATTILIO L. 08/09-1838
BONGAERTS, P. 08/09-1744
BONNEAUD, CAMILLE 08/09-1792
BONNER, MARK 08/09-0636
BONNIN, PHILIPPE 08/09-1599
BONTE, DRIES 08/09-2201
BONTE, MILENE 08/09-2423
BOOMHOWER, JUDSON 08/09-0044
BOOMHOWER, JUDSON 08/09-2241
BOOMSMA, JACOBUS J. 08/09-0583
BOOMSMA, JACOBUS J. 08/09-0146
BOONE, MICHELLE D. 08/09-1160
BOOTH, NUALA A. 08/09-0457
BORDEN, W. CALVIN 08/09-1934
BORENSTEIN, SETH 08/09-1235
BOREVITZ, JUSTIN O. 08/09-1821
BORGHESIO, LUCA 08/09-0338
BORK, PEER 08/09-1785
BORK, PEER 08/09-1043
BORN, E. W. 08/09-0042
BÖRNER, ANNETT 08/09-1429
BOROWSKY, RICHARD 08/09-0418
BORRELL, BRENDAN 08/09-0266
BORRELL, BRENDAN 08/09-2211
BORRVALL, CHARLOTTE 08/09-1264
BORSHEIM, K. Y. 08/09-1431
BOSCH, OLIVER J. 08/09-2203
BOSE, S. 08/09-0986
BOSNAKOVSKI, DARKO 08/09-2031
BOSSCHE, LEEN VAN DEN 08/09-0638
BOSSI, R. 08/09-0042
BOTH, SANNE K. 08/09-1361
BOTTJER, DAVID J. 08/09-1537
BOTTJER, DAVID J. 08/09-0715
BOUALEM, ADNANE 08/09-1812
BOUATIA-NAJI, NABILA 08/09-1503
BOULINIER, THIERRY 08/09-1062
BOUROU, ROBERT 08/09-1477
BOUSCHET, TRISTAN 08/09-2327
BOUSQUET, SANDIE 08/09-1112
BOUTIN, ADAM T. 08/09-0959
BOUTIN, STAN 08/09-2289
BOUYAIN, SAMUEL 08/09-0396
BOWER, BRUCE 08/09-0252
BOWER, BRUCE 08/09-1539
BOWER, BRUCE 08/09-2446
BOWER, MICHAEL R. 08/09-1749
BOWERS, M. SCOTT 08/09-1632
BOWERS, SHAWN 08/09-0905
BOWIE, RAURI C. K. 08/09-1823
BOWLER, CHRIS 08/09-2081
BOWSER, SAMUEL S. 08/09-0831
BOYCE, WALTER M. 08/09-0887
BOYD, AMY E. 08/09-0577
BOYD, HOWARD P. 08/09-1375
BOYKO, ADAM R. 08/09-0672
BOYLE, DAVID 08/09-1775
BRÖKER, ARTHUR 08/09-1479
BRADFIELD, JONATHAN P. 08/09-1800
BRADLEY, CHRISTOPHER J. 08/09-2373
BRADSHAW, CAREY J. A. 08/09-1997
BRADY, LIAM M. 08/09-0806
BRADY, SEÁN G 08/09-0427
BRADY, TIMOTHY F. 08/09-1626
BRAESICKE, K. 08/09-1780
BRAGA, J. C. 08/09-1760
BRAKEFIELD, PAUL M. 08/09-0284
BRANDEN, JASON R. 08/09-0231
BRANDL, ROLAND 08/09-1456
BRANICKY, ROBYN S. 08/09-1204
BRANNON, M. PATRICK 08/09-0646
BRANSON, BRANLEY ALLAN 08/09-0315
BRANSON, MARY LOU 08/09-0315
BRANTLEY, SANDRA L. 08/09-0873
BRASH, DOUGLAS E. 08/09-1550
BRASSIL, CHAD E. 08/09-1947

BRATBAK, G. 08/09-1431
BRAUN, EDWARD L. 08/09-1395
BRAUN, EDWARD L. 08/09-1535
BRAUN, MICHAEL J. 08/09-1535
BRAUNWALD, EUGENE 08/09-1022
BRAVO, ADRIANA 08/09-0005
BRAVO, SUSANA PATRICIA 08/09-1451
BRAWAND, DAVID 08/09-0699
BRAZAS, MICHELLE D. 08/09-0585
BREAU, MARIE ANNE 08/09-1798
BRECHBÜHL, JULIEN 08/09-2322
BRECHT, MICHAEL 08/09-0114
BRECK, S. W. 08/09-1420
BREMER, LINDSAY 08/09-0478
BREMNER, J. DOUGLAS 08/09-0405
BRENCHLEY, JEAN E. 08/09-1748
BRENER, N. 08/09-1333
BRENKMAN, ARJAN B. 08/09-0683
BRENNAN, RYAN T. 08/09-2373
BRENT, COLIN S. 08/09-0017
BRETON, GHISLAIN 08/09-1678
BREUIL, VÉRONIQUE 08/09-1847
BREWER, PAUL D. 08/09-2051
BRIDGE, THOMAS 08/09-1962
BRIERLEY, GARY J. 08/09-1373
BRIESE, THOMAS 08/09-0736
BRIGGS, ADRIAN W. 08/09-1813
BRIGGS, DEREK E. G. 08/09-2345
BRIGGS, DEREK E. G. 08/09-1540
BRIGGS, DEREK E. G. 08/09-0153
BRIGHTSMITH, DONALD J. 08/09-2222
BRINKWORTH, RUSSELL S. A. 08/09-0836
BRIONES-FOURZÁN, PATRÍCIA 08/09-1705
BRISKE, DAVID D. 08/09-2255
BRISSE, H. 08/09-1737
BRITTINGHAM, MARGARET C. 08/09-1183
BRIX, KEVIN V. 08/09-1775
BROCK, AMANDA R. 08/09-0826
BROCK, JOHN W. 08/09-0210
BROCKS, JOCHEN J. 08/09-1802
BRODERS, HUGH G. 08/09-0013
BRODIE, EOIN L. 08/09-1720
BRODIE, ANGELA M. H. 08/09-1563
BRODIE, EDMUND D., III 08/09-0702
BRODIE, EDMUND D., JR. 08/09-0702
BRODMANN, JENNIFER 08/09-0851
BRODY, DAVID L. 08/09-1622
BROEKGAARDEN, COLETTE 08/09-0827
BROENNIMANN, OLIVIER 08/09-0904
BROILLET, MARIE-CHRISTINE 08/09-2322
BROMFIELD, K. 08/09-1760
BROOK, BARRY W. 08/09-1997
BROOKS, MICHAEL 08/09-1251
BROOKS, MICHAEL 08/09-1615
BROOKS, MICHAEL 08/09-1619
BROOKS, ROBERT C. 08/09-1947
BROOKS, ROBERT P. 08/09-0913
BROOKS, THOMAS M. 08/09-0924
BROOME, JOHN 08/09-1370
BROUNS, STAN J. J. 08/09-2320
BROVKIN, VICTOR 08/09-1428
BROWN, DAVID 08/09-1874
BROWN, GILLIAN R. 08/09-1930
BROWN, JEREMY M. 08/09-2084
BROWN, J. P. 08/09-0231
BROWN, LESTER R. 08/09-0329
BROWN, PHYLLIDA 08/09-1312
BROWN, STUART F. 08/09-1915
BROWN, SUSAN E. 08/09-0030
BROWNGARDT, CHRISTOPHER M. 08/09-0309
BROWN-PETERSON, NANCY J. 08/09-0063
BRUBAKER, CHRISTOPHER J. 08/09-0767
BRUCE, KEVIN 08/09-1185
BRUEGGEMEIER, ROBERT W. 08/09-1563
BRUELL, CHRISTIAN M. 08/09-0950
BRUFSKY, ADAM M. 08/09-0190
BRUN, VEGARD HEIMLY 08/09-2075
BRUNE, KAY 08/09-0458
BRUNELLI, ROBERTO 08/09-1600
BRUNET-LECOMTE, PATRICK 08/09-0437
BRUNK, KATHRIN 08/09-1506
BRUNO, STEFANIA 08/09-1549
BRUNS, THOMAS D. 08/09-2254
BRUNSFELD, STEVE 08/09-1487
BRUSATTE, STEPHEN L. 08/09-2352
BRUSSARD, PETER F. 08/09-0871
BRYANT, RICHARD A. 08/09-0464
BRYC, KATARZYNA 08/09-2030
BRYER, MARK 08/09-1471
BRYNIE, FAITH HICKMAN 08/09-2192
BRYSON, REID A. 08/09-0227
BSHARY, REDOUAN 08/09-2244
BUBLITZ, NINA 08/09-1351
BUCHEN, LIZZIE 08/09-0520
BUCHWALTER, DAVID B. 08/09-1162
BUCKINGHAM, BRUCE 08/09-2387
BUCKLEY, NICK A. 08/09-0176
BUDD, ANN F. 08/09-0708
BUDD, DAVID A. 08/09-1745
BUHL, JEROME 08/09-0850
BULJ, RALPH 08/09-1178
BUKOVINSZKINE'KISS, GABRIELLA 08/09-0827
BUKOVINSZKY, TIBOR 08/09-0361
BULLUCK, LESLEY P. 08/09-1416
BULLUCK, JASON F. 08/09-1416
BURDA, HYNEK 08/09-1144
BURDAKOV, DENIS 08/09-2038
BURGER, BRIAN T. 08/09-2204
BURGER, ANNETTE 08/09-0029
BURGIO, KATHRYN L. 08/09-1859
BÜRGMANN, HELMUT 08/09-0091
BURING, JULIE E. 08/09-1590
BURKE, INGRID C. 08/09-1922
BURKE, KATHRYN A. 08/09-1055
BURKE, MARSHALL B. 08/09-0087
BURKHARDT, MARK R. 08/09-0652
BURKS, A. WESLEY 08/09-0442
BURNS, JOHN M. 08/09-1191
BURNSIDE, BETH A. 08/09-0159
BURNSIDE, JOAN 08/09-1792
BURRIDGE, CHRIS 08/09-0151
BURT, RICHARD K. 08/09-0544
BURTON, AMANDA R. 08/09-1229
BURTON, DENNIS R. 08/09-1048
BURTON, PHILIP J. 08/09-1098
BUSCARIOLLO, DANIELA 08/09-1356
BUSCHE, MARC AUREL 08/09-2120
BUSE, J. 08/09-0335
BUSH, ANDY 08/09-1838
BUSH, JOHN W. M. 08/09-1368
BUSINGA, THOMAS R. 08/09-0455
BUSO, DONALD C. 08/09-2277
BUSQUET, NICOLAS 08/09-0298
BUSSIÉRE, LUC F. 08/09-1949
BUSSOLATI, BENEDETTA 08/09-1549
BUTLER, PATRICK J. 08/09-1664
BUTLER, WALT 08/09-2278
BUTTERFIELD, NICHOLAS J. 08/09-0430
BUTTS, THOMAS 08/09-0978
BUTVILL, DAVID BRIAN 08/09-0034
BUZBY, PHILLIP R. 08/09-1222
BYE, ROBERT 08/09-1357
BYERS, JAMES E. 08/09-1174
BYRNE, JAMES 08/09-0107
BYRNE, MARGARET 08/09-0367
BYRNES, EDMOND J., III 08/09-2077
CABALLERO-MARTÍNEZ, LUIS ANTONIO 08/09-1671
CABANEIRO, ANA 08/09-0039
CADENASSO, MARY L. 08/09-0094
CADY, ROGER A. 08/09-1725
CAFARO, LUISA 08/09-0454
CAHAN, SARA HELMS 08/09-0017
CAI, LONG 08/09-2299
CAI, YA Q. 08/09-0054
CAILLIER, STACY J. 08/09-2039
CAIN, DANIEL J. 08/09-1162
CAL, CHUNYU C. 08/09-1508
CALABRESE, EDWARD 08/09-1318
CALABRESE, PETER 08/09-1285
CALDER, CATHERINE A. 08/09-2236
CALERO-TORRALBO, MIGUEL A. 08/09-1129
CALEY, M. JULIAN 08/09-0410
CALIN, GEORGE A. 08/09-1272
CALKINS, GARY E. 08/09-1933
CALL, JOSEP 08/09-1653
CALLAWAY, EWEN 08/09-0006
CALLAWAY, EWEN 08/09-0812
CALLENDER, CLIFTON 08/09-1346
CAMACHO, CLAUDIA J. HERNANDEZ 08/09-1177
CAMARGO, ILANA L. B. C. 08/09-0308
CAMERON, A. 08/09-0884
CAMERON, R. ANDREW 08/09-1210
CAMERON, T. I. 08/09-1284
CAMPBELL, DIANE R. 08/09-0984
CAMPBELL, KENNETH 08/09-0946
CAMPBELL, KEVIN L. 08/09-0290
CAMPBELL, STEVEN R. 08/09-2017
CAMPILLOS, MONICA 08/09-1043
CAMPISI, JUDITH 08/09-1620
CAMPOS, DIOGENES DE ALMEIDA 08/09-0414
CAMUSSI, GIOVANNI 08/09-1549
CANADELL, JOSEP G. 08/09-1136
CANDELORO, PAOLA 08/09-1301
CANDOLFI, MARCO P. 08/09-0089
CANTAREL, BRANDI L. 08/09-2307
CANTAREL, A. 08/09-0893
CANTIN, FABRIZIO 08/09-1566
CANUEL, RENÉ 08/09-0637
CAO, HAIMING 08/09-2303
CAO, LIXUE 08/09-1533
CAO, MIN 08/09-0856
CAO, SHIXIONG 08/09-0651
CAPADONA, JEFFREY R. 08/09-0291
CAPEL, BLANCHE 08/09-1793
CAPPELLINI, M. D. 08/09-0111
CAPPER, JUDITH L. 08/09-1725
CARBALLAS, TARSY 08/09-0039
CARBONELL, EUDALD 08/09-1259
CARDON, ZOE G. 08/09-0092
CARDONA, ALBERT 08/09-1699
CARDOSO-MOREIRA, MARGARIDA 08/09-1821
CARLÉN, MARIE 08/09-2037
CARLETON, KAREN L. 08/09-1980
CARLO, TOMAS A. 08/09-0870
CARLSON, ANDREW 08/09-0793
CARLSON, W. BERNARD 08/09-2455
CARMONA, MAMEN 08/09-2313
CARNETHON, MERCEDES 08/09-1005
CARO, SAMUEL P. 08/09-0310
CARPENTER, ANGUS I. 08/09-1161
CARPENTER, E. J. 08/09-1747
CARPENTER, KENT E. 08/09-1757
CARPENTER, MEREDITH L. 08/09-0102
CARRICK, HUNTER J. 08/09-1182
CARRICK, HUNTER J. 08/09-2245

CARRIÉRE, YVES 08/09-0088
CARROLL, ALLAN L. 08/09-1170
CARROLL, SEAN B. 08/09-1253
CARRUE, O. 08/09-0893
CARSON, JOHN D. 08/09-1762
CARSON, WALTER P. 08/09-1449
CARTER, STEPHEN P. 08/09-0649
CARWARDINE, JOSIE 08/09-1751
CASARES, FERNANDA ARAUJO 08/09-1157
CASAS, STELLIO 08/09-1159
CASELLA, JEAN-FRANCOIS 08/09-0943
CASEY, SUSAN 08/09-2219
CASHINGS, SCOTT D. 08/09-1940
CASPER, CHRISTOPH 08/09-1213
CASSELMAN, AMY 08/09-0280
CASTANEDA-GUTIERREZ, EURIDICE 08/09-1725
CASTEEL, CLARE L. 08/09-0874
CASTEILLA, LOUIS 08/09-2313
CASTELLANOS, ELISABETH 08/09-2315
CASTOLLO-GUEVARA, CITLALLI 08/09-0319
CATANIA, KENNETH C. 08/09-0290
CATLEY, KEFYN M. 08/09-2430
CATTERALL, CARLA 08/09-0858
CAUMES, ERIC 08/09-2372
CAVALLO, DELIA 08/09-2041
CEBALLOS, GERARDO 08/09-1751
CEBULA, THOMAS A. 08/09-0019
CECIL, KIM M. 08/09-0767
CELIKEL, TANSU 08/09-0112
CENDAN, CRUZ MIGUEL 08/09-0927
CENGIZ, ALI BULENT 08/09-0741
CERIELLO, ANTONIO 08/09-0750
CERLETTI, MASSIMILIANO 08/09-2305
CERNY, ROBERT 08/09-2351
CERVENY, JAROSLAV 08/09-1144
CEYHAN, MEHMET 08/09-0741
CHABOT, CHRISTOPHER C. 08/09-1951
CHABOT, CHRISTOPHER C. 08/09-1952
CHADWICK, DOUGLAS H. 08/09-0607
CHADWICK, DOUGLAS H. 08/09-1960
CHADWICK, RICHARD S. 08/09-0287
CHAHINE, NADEEN O. 08/09-0721
CHAINE, ALEXIS S. 08/09-0421
CHAMBERLAIN, SAMUEL R. 08/09-1598
CHAMBERS, R. ANDREW 08/09-2141
CHAMBRIER, PIERRE 08/09-0689
CHAN, ALICE H. D. 08/09-0518
CHAN, CHI-CHAO 08/09-0720
CHAN, CHI-CHAO 08/09-2362
CHAN, JENNIFER A. 08/09-0722
CHAN, LAWRENCE 08/09-1548
CHAN, LEONG-KEAT 08/09-0010
CHAN, RUTH 08/09-0281
CHAN, W. Y. 08/09-0986
CHANDRASEKAR, RAMAN 08/09-1917
CHANEY, MAXINE L. 08/09-2241
CHANG, CHIH-CHING 08/09-2409
CHANG, GUE SU 08/09-1536
CHANG, HANNAH H. 08/09-0941
CHANG, KAI-MIN 08/09-0793
CHANG, WOOCHUL 08/09-1797
CHANG, YUAN 08/09-0476
CHANNING, ALAN 08/09-1938
CHAN-SMUTKO, GAYUN 08/09-1344
CHANSON, JANICE S. 08/09-1718
CHAO, B. F. 08/09-0883
CHAO, DENNIS L. 08/09-1550
CHAPIN, F. STUART, III 08/09-1172
CHAPIN, F. STUART, III 08/09-1721
CHAPMAN, HAZEL 08/09-2014
CHAPMAN, JARROD 08/09-2043
CHAPMAN, TRACEY 08/09-2036
CHAPMAN, TRACEY 08/09-1239
CHAPPLE, CLINT 08/09-1521
CHARAFE-JAUFFRET, EMMANUELLE 08/09-0451
CHARASSIN, J.-B. 08/09-0869
CHARLESWORTH, DEBORAH 08/09-1807
CHARMANTIER, ANNE 08/09-1199
CHARMANTIER, ANNE 08/09-1119
CHARPENTIER, M. J. E. 08/09-0288
CHATTERJEE, RHITU 08/09-1964
CHAVES-OLARTE, ESTEBAN 08/09-1850
CHAZDON, ROBIN L. 08/09-1167
CHECA, ANTONIO G. 08/09-0423
CHEESEMAN, CHRIS L. 08/09-0649
CHELLAMUTHU, VASUKI R. 08/09-1777
CHEN, CHIH-CHENG 08/09-0066
CHEN, GUO-RONG 08/09-1794
CHEN, HERBERT 08/09-1293
CHEN, HERBERT 08/09-1569
CHEN, JER MING 08/09-0258
CHEN, JIA 08/09-1579
CHEN, JIANG L. 08/09-0053
CHEN, JULIAN J.-L. 08/09-1271
CHEN, JUNJIE 08/09-0393
CHEN, LINA 08/09-0481
CHEN, LIWEN 08/09-0179
CHEN, MAY 08/09-0719
CHEN, MEI-HSIU 08/09-1559
CHEN, MING-HUI 08/09-0461
CHEN, RANDI 08/09-2325
CHEN, SHEJUN 08/09-0051
CHEN, SIDI 08/09-1517
CHEN, YANQING 08/09-0954
CHEN, YING 08/09-1517
CHEN, YUYAN 08/09-1831
CHEN, ZUOZHOU 08/09-1533
CHENG, AIWU 08/09-2304
CHENG, C.-H. CHRISTINA 08/09-1533
CHENG, JACK C. Y. 08/09-0441
CHENG, PEI-HSUN 08/09-1009
CHENOWETH, JONATHAN 08/09-1148
CHEPTOU, P.-O. 08/09-0893
CHEREAU, DAVID 08/09-0930
CHEREMINA, OLGA 08/09-0458
CHERNETSOV, NIKITA 08/09-0594
CHESON, BRUCE D. 08/09-0991
CHEUNG, VIVIAN 08/09-0947
CHEW, DEREK P. 08/09-1851
CHEW, EMILY Y. 08/09-2362
CHI, NEIL C. 08/09-1387
CHIANTIA, SALVATORE 08/09-0131
CHIARONI, JACQUES 08/09-0803
CHIEN, JASON W. 08/09-2092
CHIKASHIGE, YUJI 08/09-2321
CHILDS, JACK J. 08/09-0857
CHILDS, D. Z. 08/09-0968
CHIN, ANNE 08/09-1171
CHIN, EUNICE H. 08/09-1436
CHIOZZA, FEDERICA 08/09-1718
CHITKARA, USHA 08/09-2106
CHITTKA, LARS 08/09-1694
CHIU, CHEN 08/09-1103
CHIU, HAW-JYH 08/09-2356
CHIU, HUI-FEN 08/09-2409
CHIUMMARIELLO, STEFANO 08/09-2100
CHIVIAN, DYLAN 08/09-1720
CHMURA, G. L. 08/09-0373
CHO, CHEUL H. 08/09-0386
CHO, KYOUNG-OH 08/09-1660
CHOI, JONG-SOON 08/09-0841
CHOI, PAUL J. 08/09-2299
CHOI, SOO-KYUNG 08/09-1285
CHOI, YOUNG LIM 08/09-1831
CHOLLET, ANNA L. 08/09-0210
CHOPRA, ATUL R. 08/09-2371
CHORNET, ESTEBAN 08/09-2451
CHOROST, MICHAEL 08/09-0243
CHRISTAKIS, N. A. 08/09-1281
CHRIST-CRAIN, MIRJAM 08/09-1002
CHRISTEN, WILLIAM G. 08/09-1590
CHRISTIAEN, LIONEL 08/09-0665
CHRISTISON-LAGAY, KATE 08/09-1680
CHRISTO, CYRIL 08/09-1089
CHRISTOFK, HEATHER R. 08/09-0098
CHU, JIANLIN 08/09-0687
CHUDIN, EUGENE 08/09-0656
CHUNG, JASON 08/09-0453
CHUNG, SAMUEL H. 08/09-1693
CHURCH, GEORGE M. 08/09-0012
CHURCH, GEORGE M. 08/09-0612
CHURCH, JESSICA A. 08/09-0952
CIARDIELLO, FORTUNATO 08/09-0160
CICHON, SVEN 08/09-2115
CICHRA, CHARLES E. 08/09-1459
CINTOLESI, FILIPPO 08/09-1194
CIOCCHI, STEPHANE 08/09-1056
CIRELLI, CHIARA 08/09-2167
CLACK, JENNIFER A. 08/09-1818
CLAPHAM, MATTHEW E. 08/09-1537
CLARDY, JON 08/09-0426
CLARK, CHRISTOPHER M. 08/09-0060
CLARK, MARLENA S. 08/09-2331
CLARK, PAUL A. 08/09-1636
CLARK, WILLIAM H. 08/09-1485
CLARKE, JENNIFER A. 08/09-2017
CLASSEN, AIMÉE T. 08/09-2255
CLAUSET, AARON 08/09-1815
CLAUSS, SARAH 08/09-0467
CLEM, ROGER L. 08/09-0112
CLEPPER, LISA 08/09-0107
CLEVELAND, CORY C. 08/09-1996
CLICKLEY, TWYLA MICHELLE 08/09-1991
CLIFTON, EDS., PETE 08/09-2197
CLOBERT, JEAN 08/09-1936
CLUTTON-BROCK, TIM 08/09-0148
CLYNE, J. DYLAN 08/09-0960
COBBS, CHARLES S. 08/09-2117
COBURDASSIER, MICHAÉL 08/09-1763
COCHRAN, FRANK V. 08/09-1565
COCKBURN, ANDREW 08/09-1723
CODDING, B. F. 08/09-2160
COE, BRADLEY P. 08/09-1287
COE, HOLLY J. 08/09-2024
COE, HOLLY J. 08/09-2025
COE, TOBIAS S. 08/09-1465
COFFIN, CHERYL M. 08/09-1295
COGOI, SILVIA 08/09-1623
COHEN, ALEXANDER L. 08/09-0952
COHEN, DEBORAH A. 08/09-1300
COHN, JEFFREY P. 08/09-0234
COHN, JEFFREY P. 08/09-1999
COLALUCA, IVAN N. 08/09-0115
COLBERT, JIM J. 08/09-2284
COLE, LIONEL R. 08/09-1199
COLEMAN, A. 08/09-1730
COLEMAN, ELIZABETH A. 08/09-0989
COLEMAN, HANNA R. 08/09-2362
COLEMAN, J. ROBERT 08/09-1914
COLES, ALISDAIR 08/09-2384
COLLACO, J. MICHAEL 08/09-0478
COLLIN, RACHEL 08/09-2337
COLLINS, ANDREW 08/09-2105
COLLINS, CHRISTINE E. 08/09-2317
COLLINS, DESMOND M. 08/09-1252
COLLINS, JAMES J. 08/09-2103

COLLINS, M. B. 08/09-1367
COLOMBEL, JEAN-FRÉDÉRIC 08/09-1605
COMPITELLO, GEORGE 08/09-0664
COMPSTON, ALISTAIR 08/09-2384
CONBOY, CAITLIN M. 08/09-2298
CONDON, MARTY A. 08/09-1200
CONGDON, KENDRA L. 08/09-1509
CONIBEAR, T. C. R. 08/09-2096
CONN, P. MICHAEL 08/09-0221
CONRADS, G. 08/09-0842
CONRADT, BARBARA 08/09-1216
CONROY, CHRIS J. 08/09-1719
CONROY, LOU-ANNE 08/09-0306
CONSTANTINE, CLARE C. 08/09-0462
CONVERSE, GABRIEL L. 08/09-0817
CONWAY, JOHN R. 08/09-1135
CONWAY, JOHN R. 08/09-0285
CONWAY, MCKINLEY 08/09-0330
CONWAY, WARREN C. 08/09-1933
COOK, BOAZ 08/09-0099
COOK, MELISSA M. 08/09-2276
COOK, NANCY R. 08/09-0499
COOK, NORMAN D. 08/09-0786
COOL, JONAH 08/09-1793
COOMARASWAMY, I. A. 08/09-0555
COOP, GRAHAM 08/09-0100
COOPER, CYRUS 08/09-1607
COOPER, GREGORY M. 08/09-1237
COOPER, MAX D. 08/09-2311
COOPER, WILLIAM E., JR. 08/09-1681
COPLEY, MARK S. 08/09-1514
COPPI, ELISABETTA 08/09-1596
CORBIN, BRIAN D. 08/09-0301
CORDEIRO, JOSÉ LUIS PASSOS 08/09-0901
CORDERO, EUGENE C. 08/09-1733
CORDERO, OSCAR J. 08/09-2097
CORDS, MARINA 08/09-1406
CORINALDESI, CINZIA 08/09-1150
CORKIDI, LEA 08/09-0848
CORLEIS, BJÖRN 08/09-2074
CORNELIS, KOEN 08/09-1479
CORNETT, PAUL M. 08/09-1638
CORNICK, LESLIE A. 08/09-1929
CORNISH, HANNAH 08/09-1052
CORONA, MIGUEL 08/09-0002
CORRADI, NICOLAS 08/09-2077
CORSOLINI, SIMONETTA 08/09-1464
CORTÉS, C. 08/09-1667
CORTI, GIORGIO 08/09-2078
CORTON, CRAIG 08/09-0030
CORVOL, JEAN-CHRISTOPHE 08/09-2039
COSSA, DANIEL 08/09-1159
COSTANTINI, DAVID 08/09-2041
COSTELLO, CHRISTOPHER 08/09-1433
COSTELLO, J. H. 08/09-0022
COTTAREL, GUILLAUME 08/09-2103
COTTON, JAMES A. 08/09-1061
COURCHAMP, FRANCK 08/09-1377
COUTINHO, PEDRO M. 08/09-2307
COUVILLON, MARGARET J. 08/09-2225
COVENEY, DOUGLAS 08/09-1793
COWAN, ERNEST M. 08/09-0355
COX, CHRIS D. 08/09-2065
COX, NEIL 08/09-1161
COX, NEIL A. 08/09-1718
COX, PETER M. 08/09-0609
COZZOLINO, SALVATORE 08/09-0592
CRAIG, CAROLINE 08/09-1693
CRAIG, JONATHAN C. 08/09-1901
CRAIGIE, ALINA 08/09-1957
CRAMER, VIKI A. 08/09-0650
CRAVER, VINKA OYANEDEL 08/09-1463
CRAW, DAVE 08/09-0151
CRAWFORD, BRIAN C. W. 08/09-1695
CRAWFORD, DEAN 08/09-1099
CRAWFORD, NIGEL P. S. 08/09-0738
CREAN, ANGELA J. 08/09-1104
CREED, JOEL CHRISTOPHER 08/09-1157
CRESPI, BERNARD J. 08/09-1242
CRESPO, ENRIQUE A. 08/09-2228
CRESPO, ENRIQUE A. 08/09-2230
CRIEL, PEGGY 08/09-1773
CRIJNS, HARRY J. G. M. 08/09-1833
CRIMMINS, GREGORY T. 08/09-0828
CRISAN, MIHAELA 08/09-2313
CRISTOL, DANIEL A. 08/09-0318
CRITTO, ANDREA 08/09-0354
CROCE, CARLO M. 08/09-0390
CROCKETT, MARYANNE 08/09-0744
CROES, BARBARA M. 08/09-1178
CROFT, DARREN P. 08/09-1096
CROLL, DONALD A. 08/09-0894
CROLL, DONALD A. 08/09-0055
CRONIN, THOMAS M. 08/09-0412
CROOKS, KEVIN R. 08/09-0859
CROSNIER, CECILE 08/09-2027
CROTTI, LIA 08/09-1017
CROWDER, DAVID W. 08/09-0088
CROWE, SEAN A. 08/09-2216
CRUIJSEN, CARIN W. A. 08/09-0683
CSIBRA, GERGELY 08/09-1211
CSIBRA, GERGELY 08/09-1053
CSIBRA, GERGELY 08/09-2465
CUBAS, PILAR 08/09-2208
CUBEDDU, LIZA 08/09-1500
CUBIE, DOREEN 08/09-0072
CUBIE, DOREEN 08/09-1442
CUDDAPAH, SURESH 08/09-0137
CUERVO, ANA MARIA 08/09-0400
CUI, KAIRONG 08/09-0137
CUI, MIN-LONG 08/09-2208
CULLEY, DAVID E. 08/09-1720
CUMMINS, CHRISTOPHER C. 08/09-1631
CUNEO, RUBEN 08/09-1527
CURATOLO, PAOLO 08/09-1852
CURRANO, ELLEN D. 08/09-0966
CURRY, ANDREW 08/09-1643
CURRY, ANDREW 08/09-2174
CURRY, ANDREW 08/09-2420
CURRY, ANDREW 08/09-2448
CURTIS, PETER S. 08/09-2002
CURTIS, TOM 08/09-0043
CURY, PHILIPPE MAURICE 08/09-1169
CUSSON, MICHEL 08/09-1101
CUSTER, CHRISTINE M. 08/09-2232
CUSTER, THOMAS W. 08/09-2232
CUTHBERT, FRANCESCA J. 08/09-1156
CUTLER, ALAN 08/09-0241
CUTLIP, KIMBRA 08/09-0614
DÖHNER, KONSTANZE 08/09-1015
DÁVILLA, NALLARETT 08/09-1434
DA CUNHA SANTOS, GILDA 08/09-1287
DA SILVA, JOSÉ MARIA CARDOSO 08/09-1928
DAESCHLER, EDWARD B. 08/09-1801
DAGUM, ALEXANDER B. 08/09-1278
DAHLBACK, ARNE 08/09-0213
DAHLIN, ERIKA 08/09-1641
DAHM, RALF 08/09-0787
DAI, HONGZHENG 08/09-1517
DAKOS, VASILIS 08/09-1428
DALE, JAMES 08/09-1945
DALEY, GEORGE Q. 08/09-1220
DALLAS, H., JR. 08/09-1258
DALTON, STEPHEN 08/09-0550
DAMBER, JAN-ERIK 08/09-1298
DANDRI, MAURA 08/09-0447
DANEMANN, GUSTAVO 08/09-1746
DANG, HAI SON 08/09-0638
DANG, NGUYEN XUAN 08/09-0618
DANG-VU, THIEN THANH 08/09-2309
DANIEL, PETER C. 08/09-1950
DANIELSEN, FINN 08/09-2267
DANIELSSON, AINA 08/09-0441
DANOFF, SONYE 08/09-1271
DANOVARO, ROBERTO 08/09-1150
DANS, SILVANA L. 08/09-2228
DANS, SILVANA L. 08/09-2230
DANTAS, GAUTAM 08/09-0012
DANTAS, GAUTAM 08/09-0612
DAR, ROY D. 08/09-2065
DARBY, ANDREW 08/09-0272
DARMON, MICHÉLE 08/09-1599
DAS, DEBASIS P. 08/09-0967
DAS, RHIJU 08/09-2300
DASGUPTA, SHAMIK 08/09-2215
DATO, V. 08/09-0498
DATTA, SANDEEP ROBERT 08/09-0957
DAUGHERTY, ALAN 08/09-0185
DAUNT, F. 08/09-1515
DAVENPORT, TIM R. B. 08/09-2011
DAVID, HÉLÈNE N. 08/09-0999
DAVID, PATRICE 08/09-1119
DAVIDOWITZ, GOGGY 08/09-0001
DAVIDSON, BRAD 08/09-0665
DAVIDSON, JOCELYN 08/09-1669
DAVIÈRE, JEAN-MICHEL 08/09-0121
DAVIES, I. R. L. 08/09-0516
DAVIES, JEREMY 08/09-2023
DAVIES, PETER J. 08/09-1962
DAVIS, DONALD D. 08/09-0914
DAVIS, J. P. 08/09-0238
DAVIS, MICHEAL A. 08/09-0086
DAVIS, NAOMI E. 08/09-2299
DAVIS, R. ERIC 08/09-0456
DAVIS, STEPHEN M. 08/09-0754
DAWES, PETER 08/09-1953
DAWSON, ANDREW A. 08/09-0176
DAWSON, RUSSELL D. 08/09-1396
DAY, TROY 08/09-0410
DAYAN, GUSTAVO H. 08/09-0742
DE ANGELO, CARLOS 08/09-1435
DE AZEVEDO, FERNANDO CESAR CASCELLI 08/09-1453
DE BONO, JOSEPH P. 08/09-0407
DE BRUIN, ARNOUT 08/09-0705
DE CAPRIO, ANTHONY P. 08/09-2266
DE CASTRO, JOSÉ M. BERMÚDEZ 08/09-1259
DE CHIARA, LORETTA 08/09-2097
DE CLERCQ, NELE 08/09-2201
DE GADO, FEDERICO 08/09-2100
DE KERCHOVE, ALEXIS J. 08/09-1467
DE LA CADENA, MARÍA PÁEZ 08/09-2097
DE LA CRUZ, CARLOS 08/09-0314
DE LEO, FABIO C. 08/09-2274
DE LEON, MARCIA S. PONCE 08/09-1543
DE LORENZI, ROSSANA 08/09-1782
DE LUCA, DANIELA W. 08/09-2011
DE LUCAS, MIGUEL 08/09-0121
DE MARTINO, FEDERICO 08/09-2423
DE MARZO, ANGELO M. 08/09-0167
DE MATTIA, FABRIZIO 08/09-2341
DE MEESTER, LUC 08/09-0982
DE METRIO, GREGORIO 08/09-2249
DE MIGUEL, IRENE M. MOYER 08/09-0836
DE OLIVEIRA SANTOS, MARCOS CESAR 08/09-1419

DE OMENA, PAULA M. 08/09-1386
DE QUEIROZ, ALAN 08/09-2257
DE RIDDER, BRAM 08/09-1632
DE RIVA, ALESSANDRA 08/09-2074
DE ROODE, JACOBUS C. 08/09-1519
DE ROOS, A. M. 08/09-1427
DE ROY, TUI 08/09-1982
DE RUFFRAY, P. 08/09-1737
DE SCHAMPHELAIRE, LIESJE 08/09-0638
DE SPIRITO, MARCO 08/09-1600
DE STAVOLAC, BIANCA 08/09-1279
DE VARGAS, COLOMBAN 08/09-2217
DE VOS, RITA 08/09-1782
DE WAAL, FRANS B. M. 08/09-1612
DEACON, ROBERT M. J. 08/09-0407
DEACON, HILARY J. 08/09-2440
DEAN, M. CHRISTOPHER 08/09-1362
DEASY, M. 08/09-0498
DEBARBIERI, LILIANA M. 08/09-1669
DEBOOM, COREY S. 08/09-1460
DEFRAN, R. H. 08/09-0346
DEGNAN, SANDIE M. 08/09-1957
DEGRATI, MARIANA 08/09-2230
DEHAENE, STANISLAS 08/09-0794
DEHAENE, STANISLAS 08/09-0142
DEHAENE-LAMBERTZ, GHISLAINE 08/09-0142
DEHGHAN, ABBAS 08/09-1827
DEICHMANN, JESSICA L. 08/09-1127
DEJEAN, ALAIN 08/09-0307
DEKOSKY, STEVEN T. 08/09-2412
DEL GIUDICE, PASCAL 08/09-2372
DEL MONTE, GIROLAMO 08/09-2099
DEL RIO, CARLOS MARTINEZ 08/09-1481
DELAHAY, RICHARD J. 08/09-0649
DELANEY, DEANY 08/09-2102
DELGADO, JAMES P. 08/09-2185
DELGADO, MARIA DEL MAR 08/09-0376
DELGADO-ACEVEDO, JOHANNA 08/09-1181
DELLÍANNO, ANTONIO 08/09-1150
DELLÍOMO, GIACOMO 08/09-2041
DELONG, EDWARD F. 08/09-1528
DELUCA, STEVEN Z. 08/09-2072
DELUCIA, EVAN H. 08/09-0874
DELUMEAU, OLIVIER 08/09-1496
DELUNA, ELISE 08/09-0640
DEMAS, GREGORY E. 08/09-1682
DEMENOCAL, PETER B. 08/09-0412
DEMMOU, LYNDA 08/09-1056
DEMONT, MARCO 08/09-0124
DENBEIGH, J. 08/09-0356
DENISOVA, EVGENIYA A. 08/09-0129
DENNIFF, MATTHEW 08/09-1239
DENSLOW, NANCY D. 08/09-0063
DEPPMANN, CHRISTOPHER D. 08/09-0932
DERETIC, VOJO 08/09-0688
DERMARDIROSSIAN, CELINE M. 08/09-0660
DESNUES, CHRISTELLE 08/09-1674
DESORBO, CHRISTOPHER R. 08/09-0915
DESREUMAUX, PIERRE 08/09-1605
DESROCHERS, DAVID W. 08/09-0318
DESSEILLES, MARTIN 08/09-2309
DESSY, LUCA ANDREA 08/09-2100
DETTINGER, MICHAEL D. 08/09-1752
DEUTSCH, CURTIS A. 08/09-1192
DEVRIES, PHILIP J. 08/09-1691
DEWALLE, DAVID R. 08/09-1182
DEYTS, CAROLE 08/09-0997
DÍAMICO, ANTHONY V. 08/09-0461
DIAMOND, MATTHEW E. 08/09-1391
DIAMOND, JARED 08/09-1886
DÍAZ, JOSÉ A. 08/09-2279
DIAZ, JULIA 08/09-1195
DIAZ, ROBERT J. 08/09-1151
DIAZ-ARRASTIA, RAMON 08/09-1593
DI BIANCO, YAMIL 08/09-1435
DI BITETTI, MARIO S. 08/09-1435
DI BITETTI, MARIO S. 08/09-0886
DICK, CHRISTOPHER W. 08/09-1165
DICK, EDWARD J., JR. 08/09-1554
DICKE, MARCEL 08/09-1125
DICKE, MARCEL 08/09-0361
DICKINSON, BOONSRI 08/09-2447
DIDHAM, RAPHAEL K. 08/09-0876
DIEFFENBACH, CARL W. 08/09-1048
DIENSTAG, JULES L. 08/09-2388
DIESMOS, ARVIN C. 08/09-0924
DIETERICH, PETER 08/09-0145
DIETERT, RODNEY R. 08/09-2375
DIETERT, JANICE M. 08/09-2375
DIETRICH, LARS E. P. 08/09-1677
DIETRICH, KRISTEN A. 08/09-2051
DIETRICH, KIM N. 08/09-0767
DIETZ, R. 08/09-0042
DIETZ, RUNE 08/09-0079
DIEZ-SILVA, MONICA 08/09-1280
DI FAZIO, NOEMI 08/09-2265
DIFFENDORFER, JAY 08/09-0908
DI FRANCO, MATT 08/09-1012
DIFRANZA, JOSEPH R. 08/09-0267
DIGHE, VIKAS 08/09-0107
DIGHIERO, G. 08/09-0168
DIGIROLAMO, ANTHONY M. 08/09-2276
DI GUARDO, ANDREA 08/09-2243
DÍHORTA, FERNANDO MENDONÁA 08/09-1928
DIJK, DERK-JAN 08/09-1207
DILLEHAY, TOM D. 08/09-1367
DIMANCIO, LEAH N. 08/09-1509
DIMIDSCHSTEIN, JORDANE 08/09-2327
DING, JIANQING 08/09-1069
DINGER, TIMO C. 08/09-0963
DINNENY, JOSÉ R. 08/09-1425
DIRTU, ALIN C. 08/09-0357
DITTMANN, TOBIAS 08/09-1141
DITTMAR, KIMBERLY 08/09-0737
DITZEN, MATHIAS 08/09-0532
DIX, N. 08/09-2261
DJIÉTO-LORDON, CHAMPLAIN 08/09-0307
DLUGOS, MICHAEL J. 08/09-0343
DO, CHUONG B. 08/09-2155
DOADRIO, IGNACIO 08/09-0875
DOBBINS, IAN G. 08/09-0662
DOBBINS, SARA E. 08/09-2064
DOBONY, CHRISTOPHER A. 08/09-0574
DOBSON, ANDY 08/09-1808
DOBSON, F. STEPHEN 08/09-2339
DOCK-ÅCKERMAN, EMILY 08/09-0371
DODGE, MICHAEL 08/09-1784
DODGE, RICHARD E. 08/09-1992
DODICK, DAVID W. 08/09-1044
DOGAN, ÖZGÜR 08/09-1359
DOGGEN, CARINE J. M. 08/09-0109
DOHNER, HARTMUT 08/09-0992
DOLAN, LORI A. 08/09-0441
DOMENICI, VALENTINA 08/09-2469
DOMINGUEZ, MIGUEL M. 08/09-1967
DOMINGUEZ, PALOMA 08/09-2315
DONAHUE, WILLIAM F. 08/09-1237
DONG, FENGXIA 08/09-0648
DONG, LIN 08/09-0417
DONG, LINDA M. 08/09-1234
DONLON, TIMOTHY A. 08/09-2325
DONNAN, GEOFFREY A. 08/09-0754
DONOGHUE, MICHAEL J. 08/09-2354
DONOVAN, PETER J. 08/09-2306
DONTAS, ISMENE 08/09-1553
DONTSOVA, KATERINA M. 08/09-1989
DOORN, JOYCE 08/09-1796
DORN, JONAS F. 08/09-0402
DORONICHEV, VLADIMIR 08/09-1543
DOSENBACH, NICO U. F. 08/09-0952
DOSIOS, THEODOSIOS 08/09-1553
DOS REIS, SERGIO FURTADO 08/09-0590
DOS SANTOS SILVA, ISABEL 08/09-1279
DOTY, RAYMOND T. 08/09-0677
DOUADY, CHRISTOPHE 08/09-0584
DOUGLAS, ED 08/09-1149
DOUGLAS, KATE 08/09-1614
DOUGLAS, PETER M. 08/09-0717
DOUGLAS, SIMON 08/09-0739
DOWD, MARION A. 08/09-0805
DOWLING, DAMIAN K. 08/09-1498
DOWNING, KENNETH H. 08/09-2051
DOWNS, CYNTHIA J. 08/09-1697
DOWNS, JASON P. 08/09-1801
DOYLE, MARY 08/09-1097
DRÖGEMÜLLER, CORD 08/09-1494
DRAHL, CARMEN 08/09-1045
DRAHL, CARMEN 08/09-1353
DRAHL, CARMEN 08/09-1899
DRAHL, CARMEN 08/09-2432
DRAUTZ, DANIELA I. 08/09-0975
DRAUTZ, DANIELA I. 08/09-2083
DREHER, JEAN-CLAUDE 08/09-2308
DRESES-WERRINGLOER, UTE 08/09-1302
DREW, CYNTHIA A. 08/09-1097
DREW, DAMIEN R. 08/09-1525
DREW, LISA W. 08/09-0080
DRIN, GUILLAUME 08/09-0943
DRISCOLL, EMILY V. 08/09-2181
DRIVONIKOU, G. V. 08/09-0516
DROBNE, DAMIANA 08/09-1988
DROZ, JEAN-PIERRE 08/09-1606
DU, FENGHE 08/09-0933
DU, YI-CHIEH NANCY 08/09-1845
DUAN, KANGMIN 08/09-1551
DUAN, XIN 08/09-2326
DUARTE, CARLOS M. 08/09-1711
DUBETZ, CORY 08/09-0350
DUBROVSKY, JOSEPH G. 08/09-0565
DUCKLOW, HUGH 08/09-0596
DUCKWORTH, RENÉE A. 08/09-1440
DUCREST, ANNE-LYSE 08/09-1931
DUDA, JEFFREY J. 08/09-2024
DUDA, JEFFREY J. 08/09-2275
DUDA, JEFFREY J. 08/09-2025
DUDLEY, R. 08/09-0293
DUELLMAN, WILLIAM E. 08/09-1127
DUFF, KEITH 08/09-0431
DUFFY, KEVIN J. 08/09-1421
DUFFY, MEGHAN A. 08/09-0912
DUFOUR, SYLVIE 08/09-1469
DUGUAY, JEFFREY P. 08/09-1933
DUISTERMARS, BRIAN J. 08/09-0018
DUKE, JAMIE L. 08/09-0670
DUKES, JEFFREY S. 08/09-1174
DULCIS, DAVIDE 08/09-2297
DUMONT, ELIZABETH R. 08/09-1700
DUNHAM, KEVIN M. 08/09-0616
DUNKEL, TOM 08/09-2464
DUNN, CASEY W. 08/09-0429
DUNN, DEREK W. 08/09-0281
DUNNE, JENNIFER A. 08/09-1241
DUPONCHELLE, FABRICE 08/09-2348
DUPREE, JOE 08/09-0084
DU PREEZ, LOUIS 08/09-1161
DUQUESNEL, JANICE A. 08/09-0355

DURAES, RENATA 08/09-0570
DURANT, JOEL MARCEL 08/09-1169
DU TOIT, JOHAN T. 08/09-0320
DUVAL, EMILY H. 08/09-0312
DWYER, DANIEL J. 08/09-2103
DYBAS, CHERYL LYN 08/09-0917
DYBAS, CHERYL LYN 08/09-1898
DYBAS, CHERYL LYN 08/09-2269
DYER, PAUL S. 08/09-0438
DYER, ALAN R. 08/09-1016
DYMOND, C. C. 08/09-0877
EADIE, JOHN M. 08/09-0872
EAGLE, KIM A. 08/09-1604
EAKIN, C. MARK 08/09-1745
EANES, WALTER F. 08/09-1702
EASTON, DOUGLAS F. 08/09-1007
EATON, DONALD P. 08/09-0854
EBENMAN, BO 08/09-1264
ECK, J. THOMAS 08/09-1550
ECKER, JENNIFER L. 08/09-1238
EDDLESTON, MICHAEL 08/09-0176
EDMUNDS, PETER J. 08/09-1703
EDWARDS, GLENN S. 08/09-2328
EDWARDS, ROBERT A. 08/09-0059
EDWARDS, ROSS 08/09-1139
EDWARDS, SCOTT P. 08/09-1871
EDWARDS, SCOTT V. 08/09-1792
EEENS, MARCEL 08/09-0357
EGGAR, MATTHIAS 08/09-0175
EGGERMONT, H. 08/09-1198
EGHOLM, MICHAEL 08/09-0929
EGLINTON, GEOFFREY 08/09-2196
EHRENBERG, RACHEL 08/09-0302
EHRENBERG, RACHEL 08/09-0524
EHRENBERG, RACHEL 08/09-1897
EHRENBERG, RACHEL 08/09-2428
EHRLICH, ANNE H. 08/09-0549
EHRLICH, PAUL R. 08/09-0549
EHRLICH, PAUL R. 08/09-1751
EICHERS, ERICA 08/09-1012
EICHHOFF, GERHARD 08/09-2120
EICHLER, EVAN E. 08/09-0181
EINSTEIN, FRANCINE H. 08/09-1546
EISEN, MICHAEL B. 08/09-2202
EKLÖF, ANNA 08/09-1264
ELABD, CHRISTIAN 08/09-1847
ELGAR, MARK A. 08/09-1249
ELIE, PIERRE 08/09-1469
ELIMELECH, MENACHEM 08/09-1467
ELKAN, DANIEL 08/09-1613
ELKIN, JAMES G. 08/09-1523
ELLEGREN, HANS 08/09-0706
ELLEGREN, HANS 08/09-1203
ELLIS, KAITLYN E. 08/09-2076
ELLIS, RICHARD 08/09-0364
EL-MASRY, EMAN M. 08/09-2142
ELSEN, PAUL 08/09-1730
EMBERSON, JONATHAN 08/09-2113
EME, JOHN 08/09-2276
EMERSON, DAVID 08/09-2301
EMERSON, J. J. 08/09-1821
EMERY, PATRICK 08/09-1206
EMILSSON, VALUR 08/09-0953
EMMERT, SUSAN 08/09-1490
EMMONS, LOUISE H. 08/09-0005
EMRE, N. C. TOLGA 08/09-1290
EMSLIE, STEVEN D. 08/09-1655
ENCINAS, JUAN M. 08/09-0934
ENDEMAN, HENRIK 08/09-1556
ENDERS, MARK S. 08/09-1697
ENGEL, MARY 08/09-1873
ENGEMAN, RICHARD M. 08/09-0355
ENRIGHT, KELLY 08/09-0825
ENSENAT-WASER, ROBERTO 08/09-0963
ENTSCH, BARRIE 08/09-0021
EPPERLEIN, HANS-HENNING 08/09-2351
EPSHTEIN, BORIS 08/09-1624
EPSTEIN, EMANUEL 08/09-2242
ERARD, MICHAEL 08/09-0521
ERBA, ELISABETTA BOERI 08/09-1819
ERDÖHEGYI, AGNES 08/09-2465
ERDMANN, JEANNE 08/09-1065
ERHARDT, MARC 08/09-0122
ERICKSON, BRITT E. 08/09-1973
ERICKSON, HAROLD P. 08/09-0945
ERLANDSON, J. M. 08/09-1258
ERLANDSON (EDS.), JON M. 08/09-0821
ERMINI, LUCA 08/09-2078
ERNST, TAWNYA 08/09-1079
ERTMAN, EARL L. 08/09-0264
ERWIN, DOUGLAS H. 08/09-0981
ERWIN, DOUGLAS H. 08/09-1810
ERWIN, DOUGLAS H. 08/09-1815
ERWIN, DOUGLAS H. 08/09-1241
ESCAPA, IGNACIO 08/09-1527
ESCOBAR, JUAN S. 08/09-1119
ESCOLA, L. 08/09-0512
ESCUDIER, BERNARD 08/09-1854
ESPOSITO, KATHERINE 08/09-0750
ESTEBAN, CONCEPCION RODRIGUEZ 08/09-2066
ESTEBAN-DELGADO, FRANCISCO J. 08/09-0423
ESTELLER, MANEL 08/09-0127
ESTEVA, FRANCISCO J. 08/09-1025
ESTEVAN, JOAN 08/09-0581
ETNIER, SHELLEY A. 08/09-0573
EUSKIRCHEN, EUGENIE 08/09-1136
EVANS, JAMES A. 08/09-1907
EVANS, MIKE 08/09-0848
EVANS, SUSAN E. 08/09-1255
EVERGREN, EMMA 08/09-2037
EVERSHED, RICHARD P. 08/09-1514
EVERTS, SARAH 08/09-1081
EVISON, SOPHIE E. F. 08/09-2225
EVLAMPIEV, KIRILL 08/09-0712
EWERS, ROBERT M. 08/09-0876
EWERS, ROBERT M. 08/09-0903
EWERT, MICHAEL A. 08/09-1682
EYER, PETER 08/09-0176
EZCURRA, EXEQUIEL 08/09-1746
EZCURRA, MARINA 08/09-2056
EZZI, SAMER ABOU 08/09-1601
FABBRI, F. 08/09-0135
FABBRIZZI, LUIGI 08/09-2450
FABRE, MAGALI 08/09-0437
FACCHINI, MARIO 08/09-1017
FACOETTI, A. 08/09-0134
FAGAN, WILLIAM F. 08/09-0611
FAGIN, DAN 08/09-1732
FAHEY, BRYONY 08/09-1804
FAHRIG, LENORE 08/09-1670
FAIR, DAMIEN A. 08/09-0952
FAIR, JEFF 08/09-0915
FAIRN, EVAN R. 08/09-1937
FALCON-LANG, HOWARD 08/09-2191
FALK, DAN 08/09-0797
FALK, MARNI J. 08/09-0691
FALKOWSKI, PAUL G. 08/09-1528
FAN, H. CHRISTINA 08/09-2106
FAN, HUA-YING 08/09-0948
FAN, TUNG-YUNG 08/09-1703
FAN, WEIWEI 08/09-0678
FAN, YONG S. 08/09-0053
FANDREY, JOACHIM 08/09-1789
FANG, HUAQIANG 08/09-2304
FANG-YEN, CHRIS 08/09-1693
FARCAS, ANA-MARIA 08/09-2068
FARID, HANY 08/09-1369
FARMEN, SARA L. 08/09-0455
FARRAR, JEREMY 08/09-2389
FARRUGGIA, FRANK T. 08/09-0879
FARWIG, NINA 08/09-0334
FAST, YVONA 08/09-2433
FATOUROS, NINA E. 08/09-0827
FAUBER, JOHN 08/09-1314
FAUBER, JOHN 08/09-1877
FAUCI, ANTHONY S. 08/09-1048
FAULKNER, REGINA L. 08/09-2326
FAUMONT, SERGE 08/09-2056
FAUSTO, CARLOS 08/09-1621
FAY, J. MICHAEL 08/09-0606
FAY, J. MICHAEL 08/09-1476
FAY, JOHN P. 08/09-0056
FAZEL, SHAFIE S. 08/09-0179
FEAGAN, BRIAN G. 08/09-0496
FEDOROVA, NATALIE D. 08/09-0928
FEE, MICHALE S. 08/09-2220
FEE, MICHALE S. 08/09-1690
FEENEY, MIRANDA C. 08/09-0965
FEENEY, MIRANDA C. 08/09-1223
FEIG, DANIEL I. 08/09-2093
FEIGENSON, LISA 08/09-1902
FEIGENSON, LISA 08/09-2162
FEIL, SUSANNE 08/09-1013
FEINGOLD, ELEANOR 08/09-0947
FEINMAN, GARY M. 08/09-0231
FEKETE, CSABA 08/09-1002
FELDMAN, MARCUS W. 08/09-2176
FELDMANN, JOERG 08/09-0301
FENCHEL, TOM 08/09-1528
FENG, ALBERT S. 08/09-0561
FENG, ALBERT S. 08/09-0566
FENG, CHAOYANG 08/09-2286
FENG, HONG-QIANG 08/09-1432
FENG, HUICHEN 08/09-0476
FENG, HUICHEN 08/09-2107
FENG, LIANG 08/09-0644
FENG, WENDY 08/09-0564
FENG, YUN 08/09-1413
FERDINAND, JON 08/09-0914
FERGANY, MOHAMED 08/09-1812
FERGUSON, EMILY C. 08/09-1509
FERGUSON, S. H. 08/09-1188
FERNANDEZ, IRENE 08/09-0039
FERNANDEZ, RONAN 08/09-1812
FERNANDEZ-DELGADO, JORGE 08/09-0474
FERNÁNDEZ-JALVO, Y. 08/09-1625
FERRANDO, UGO 08/09-1549
FERRARA, KELLY 08/09-0989
FERRARI, CAROLINA A. 08/09-1435
FERRARO, A. 08/09-0498
FERREIRA, LINO 08/09-0515
FERREIRA, SAM M. 08/09-0617
FERRER, JEAN-LUC 08/09-0286
FERRER-PARIS, JOSÉ R. 08/09-2013
FERRIER, DAVID E. K. 08/09-0978
FERRIS, FREDERICK L., III 08/09-2362
FERRIS, ROBERT L. 08/09-1297
FERRONI, PATRIZIA 08/09-2099
FERSTER, BETTY 08/09-0077
FESCHOTTE, CÉDRIC 08/09-2331
FESTA, DAVID 08/09-0044
FIDACARO, GEORGE A., JR. 08/09-1057
FIELD, BEN 08/09-1245
FIELDS, R. DOUGLAS 08/09-0682
FIGUEROA, PRISCILLA 08/09-0170
FILIPPI, CHRISTOPHE M. 08/09-1826

FINCH, ANDREW J. 08/09-1562
FINDLAY, D. L. 08/09-1753
FINDLAY, ROBERT H. 08/09-1770
FINKE, DEBORAH L. 08/09-1717
FINKEL, KEVIN J. 08/09-0159
FINKL, CHARLES W. 08/09-1765
FINLAYSON, J. C. 08/09-1625
FINN, OLIVERA J. 08/09-1006
FINZI, ADRIEN C. 08/09-1472
FIORELLI, G. 08/09-0111
FIORENTINO, VIVIANA 08/09-0027
FIORINA, PAOLO 08/09-1299
FISCHBACH, MICHAEL A. 08/09-0426
FISCHER-FRIEDRICH, ELISABETH 08/09-0944
FISCHMAN, DONALD A. 08/09-2356
FISH, GREG S. 08/09-0826
FISHBEIN, MARK 08/09-0713
FISHER, JACK B. 08/09-1408
FISHER, MARC 08/09-0754
FISHMAN, SIGAL 08/09-1546
FISHMAN, YELENA 08/09-0283
FITZGERALD, TERRENCE D. 08/09-2194
FITZ-GIBBON, SOREL 08/09-1748
FITZHERBERT, EMILY B. 08/09-2267
FITZPATRICK, ANNETTE L. 08/09-2412
FLAM, FAYE 08/09-2302
FLANNERY, TIMOTHY F. 08/09-1532
FLAVELL, STEVEN W. 08/09-2046
FLAXMAN, SAMUEL M. 08/09-1033
FLEET, ROBERT R. 08/09-0576
FLEMING, NIC 08/09-1617
FLETCHER, IAN R. 08/09-1802
FLETCHER, MATTHEW D. 08/09-2468
FLETCHER, RACHAEL V. 08/09-2468
FLIGNY, CÉCILE 08/09-1599
FLINN, WILLIAM R. 08/09-2091
FLOMBAUM, JONATHAN I. 08/09-2052
FLORSHEIM, JOAN L. 08/09-1171
FLOYD, ANNA 08/09-0117
FOCARDI, SILVANO 08/09-1464
FOCO, HAILEY 08/09-0451
FOLKE, CARL 08/09-1727
FÖLLER, MICHAEL 08/09-1013
FONDA, RICHARD W. 08/09-0635
FONG, CHI 08/09-2062
FONG, HELEN 08/09-2306
FONTES, MARTA 08/09-0011
FOOKS, ANTHONY R. 08/09-0735
FOOTE, MICHAEL 08/09-0715
FORD, ADAM T. 08/09-1670
FORD, ALEXANDER C. 08/09-1834
FORD, M. D. 08/09-0022
FORERO-MONTAÑA, JIMENA 08/09-1415
FORET, S. 08/09-0531
FORMENTI, FEDERICO 08/09-0262
FORMISANO, ELIA 08/09-2423
FORNAI, FRANCESCO 08/09-0454
FORNARA, DARIO A. 08/09-0320
FORREST, LUCY R. 08/09-2063
FORSUM, ÅSA 08/09-2281
FORSYTH, ADRIAN 08/09-2294
FORSYTHE, JOHN W. 08/09-0306
FORTELIUS, MIKAEL 08/09-0428
FORTINI, MARK E. 08/09-1507
FOSKETT, KEN 08/09-0195
FOSSILE, EMANUELA 08/09-2099
FOSTER, WARREN G. 08/09-1967
FOSTER, C. DREW 08/09-2016
FOSTER, KEVIN R. 08/09-2176
FOULKES, WILLIAM D. 08/09-2367
FOWLER, DOUGLAS M. 08/09-0166
FOX, ALEXANDER R. 08/09-1631
FOX, DOUGLAS 08/09-0149
FOX, DOUGLAS 08/09-0605
FOX, DOUGLAS 08/09-2437
FOX, DOUGLAS 08/09-2445
FOX, MICHAEL 08/09-1950
FOX, STANLEY F. 08/09-0554
FOX, SUE 08/09-1120
FRÖBISCH, NADIA B. 08/09-0432
FRÖHLING, STEFAN 08/09-1015
FRADA, MIGUEL 08/09-2217
FRAISER, MARGARET L. 08/09-1537
FRANCESCHINI, MELINDA D. 08/09-2232
FRANCFORT, H.-P. 08/09-0229
FRANCIS, MICHAEL 08/09-1206
FRANCIS, PETER J. 08/09-2386
FRANCISCO-ORTEGA, JAVIER 08/09-1455
FRANCKE, WITTKO 08/09-0851
FRANKE, ANDRE 08/09-1848
FRANK, CHERYL 08/09-0164
FRANKLIN, A. 08/09-0516
FRANKLIN, JERRY F. 08/09-1098
FRANZ, THERESA M. 08/09-1055
FRASER, SARAH B. 08/09-1184
FRASER, WILLIAM 08/09-0596
FRASNELLI, M. 08/09-0135
FRECKLETON, ROBERT P. 08/09-2418
FREDERICK, JOSHUA P. 08/09-2040
FREDERIKSEN, RIKARD 08/09-0028
FREDLUND, HANS 08/09-1557
FREEBERG, STEVEN 08/09-1682
FREED, WILLIAM J. 08/09-1579
FREEMAN, ROY 08/09-0469
FREIMAN, AVIAD 08/09-0579
FREIWALD, WINRICH A. 08/09-0666
FREMD, THEODORE J. 08/09-1426
FRENCH, BEN 08/09-0351
FRENETTE, PAUL S. 08/09-0956
FRERE, SAMUEL G. 08/09-1603
FRIBERG, URBAN 08/09-1498
FRICKERS, PATRICIA 08/09-0041
FRID, ALEJANDRO 08/09-0339
FRIDBERGER, ANDERS 08/09-0514
FRIDLEY, JASON D. 08/09-1724
FRIED, I. 08/09-0118
FRIED, ITZHAK 08/09-1497
FRIEDA, KIRSTEN 08/09-2299
FRIEDMAN, JANNICE 08/09-0562
FRIEDMAN, MATT 08/09-0714
FRIEDMAN, WILLIAM E. 08/09-0300
FRIEDRICH, LISA A. 08/09-0349
FRIESEN, ERIN N. 08/09-0350
FRIMAN, VANDA 08/09-1580
FRITZ, BRIAN R. 08/09-1308
FRITZ, H. M. 08/09-0347
FROHLING, STEFAN 08/09-0992
FROMES, YVES 08/09-1599
FRYE, MARK A. 08/09-0018
FRYIRS, EDS., KIRSTIE A. 08/09-1373
FRYXELL, EDS., JOHN M. 08/09-1648
FU, XIAOYING 08/09-0718
FU, ZHENXING 08/09-0959
FUCHS, ELAINE 08/09-0097
FUCHS, ELAINE 08/09-1491
FUGATE, EZEKIEL J. 08/09-1463
FUGGER, LARS 08/09-2038
FUJIWARA, IKUKO 08/09-0930
FÜLE, MIKLÓS 08/09-2323
FULL, ROBERT J. 08/09-1108
FULLER, B. 08/09-1000
FULLER, PATRICK M. 08/09-1502
FUNG, EULA 08/09-0931
FUNK, CHRIS 08/09-1752
FUNK, W. CHRIS 08/09-1123
FURHOLT, MARTIN 08/09-2152
FURIE, BARBARA C. 08/09-1277
FURIE, BRUCE 08/09-1277
FURLICH, DANIELLE S. 08/09-1971
FURLONG, EDWARD T. 08/09-0652
FURLONG, REBECCA F. 08/09-0978
FURNESS, ROBERT W. 08/09-0311
FUSCO, GUISEPPE 08/09-0823
FUTCHER, BRUCE 08/09-1914
GAALEMA, DIANN E. 08/09-1941
GABET, ANNE-SOPHIE 08/09-0460
GABRIELSEN, GEIR W. 08/09-1965
GAGE, FRED H. 08/09-0674
GAIDOS, SUSAN 08/09-1634
GAIDOS, SUSAN 08/09-1642
GAINA, CARMEN 08/09-0910
GAINES, ROBERT R. 08/09-1540
GAINES, STEVEN D. 08/09-1433
GAINES, STEVEN D. 08/09-1809
GAINES, SUSAN M. 08/09-2196
GAL, RAM 08/09-1117
GALANI, VASSILIKI 08/09-1555
GALBIS-MARTÍNEZ, LILIAN 08/09-0011
GALBIS-MARTÍNEZ, MARISA 08/09-0011
GALBRAITH, REX F. 08/09-2440
GALINSKY, ADAM D. 08/09-1896
GALLAGHER, PATRICK G. 08/09-2377
GALLEDGE, JONATHAN 08/09-1604
GALLI, STEPHEN J. 08/09-1305
GAMBHIR, SANJIV S. 08/09-1565
GAMMON, MARILIE D. 08/09-1001
GANESAN, P. 08/09-0263
GANESH, OMJOY K. 08/09-0435
GANGWAL, KUNAL 08/09-1286
GAPPER, CATHERINE 08/09-0130
GARAFFO, GRISELDA V. 08/09-2230
GARCIA, DANIEL 08/09-2005
GARCIA, NURIA 08/09-0875
GARCIA-ALLOZA, MONICA 08/09-0473
GARCIA-GARITAGOITIA, JOSÉ LUIS 08/09-0875
GARCIA-ORDONEZ, RUBÉN D. 08/09-1288
GARCIA-RAMA, CONCEPCION 08/09-1268
GARCÍA-RANGEL, SHAENANDHOA 08/09-2013
GARDINER, DAVID M. 08/09-0811
GARDNER, ANDY 08/09-1525
GARG, VIVEK 08/09-2124
GARGUS, J. JAY 08/09-1044
GARROWAY, COLIN J. 08/09-0013
GARTEMANN, KARL-HEINZ 08/09-0029
GASCOIGNE, JOANNA C. 08/09-2248
GASE, KLAUS 08/09-1676
GASKETT, A. C. 08/09-0852
GASPARD, NICOLAS 08/09-2327
GASSMANN, AARON J. 08/09-0088
GASTON, KEVIN J. 08/09-1712
GATES, RUTH D. 08/09-0556
GATTINONI, LUCA 08/09-0720
GAUCHER, ERIC A. 08/09-0435
GAUDIN, TIMOTHY J. 08/09-1186
GAUT, BRANDON S. 08/09-1511
GAVAZZI, ANITA J. 08/09-1929
GAVIN, ANNE-CLAUDE 08/09-1043
GAVRILOVA, OKSANA 08/09-0144
GAWRYLEWSKI, ANDREA 08/09-2462
GAY, MALCOLM 08/09-2146
GAZIANO, J. MICHAEL 08/09-0499
GAZZANIGA, MICHAEL S. 08/09-2178
GE, REN-SHAN 08/09-1794
GEARHEARD, SHARI 08/09-0048
GEBBINK, MARTIJN F. B. G. 08/09-2048
GEBBINK, WOUTER A. 08/09-0079

GEDDES, LINDA 08/09-1319
GEDDES, LINDA 08/09-1591
GEDDES, LINDA 08/09-2139
GEDDES, LINDA 08/09-2140
GÊDE, PETER 08/09-0466
GEFTER, AMANDA 08/09-2184
GEGENFURTNER, KARL G. 08/09-0125
GÉGOUT, J. C. 08/09-1737
GEHRING, WALTER J. 08/09-0419
GELBARD-SAGIV, HAGAR 08/09-1497
GELIS, RUDY A. 08/09-1123
GELMANN, EDWARD P. 08/09-0184
GEMPE, TANJA 08/09-0971
GENSCHIK, PASCAL 08/09-0835
GEORGALIS, S. 08/09-0237
GEORGE, DAVID T. 08/09-0173
GERBER, LEAH R. 08/09-1177
GERGELY, GYÖRGY 08/09-2465
GERHOLD, KRISTIN 08/09-2303
GERSHWIN, LISA-ANN 08/09-1953
GERSTEIN, MARK 08/09-2034
GERVAIN, JUDIT 08/09-1623
GESMONDE, JOAN 08/09-2063
GETSINGER, KURT D. 08/09-0916
GEWIN, VIRGINIA 08/09-0653
GHERBI, HASSEN 08/09-0581
GHORESCHI, KAMRAN 08/09-1013
GHOSE, TIA 08/09-1343
GHUMAN, AVNIEL S. 08/09-0662
GIANFREDA, LILIANA 08/09-1968
GIBBS, J. RAPHAEL 08/09-0673
GIBBS, RICHARD A. 08/09-1412
GIBSON, DANIEL G. 08/09-0129
GIBSON, JANE 08/09-2105
GICZEY, GÁBOR 08/09-0700
GIELER, UWE 08/09-1034
GIFFORD, MATTHEW E. 08/09-0439
GIFFORD, ANN M. 08/09-1505
GILBERT, BENJAMIN 08/09-2004
GILBERT, CLÉMENT 08/09-2331
GILBERT, M. THOMAS P. 08/09-0433
GILBERT, M. THOMAS P. 08/09-0975
GILBERT, M. THOMAS P. 08/09-1824
GILES, JIM 08/09-1027
GILL, STEVEN R. 08/09-0839
GILLAND, EDWIN H. 08/09-1816
GILLESPIE, SARA C. 08/09-0872
GILLESPIE, T. 08/09-1710
GILLIES, AMANDA 08/09-2208
GILLINGHAM, MICHAEL P. 08/09-1672
GILMAN, JODI 08/09-0173
GILMORE, MICHAEL S. 08/09-0308
GIMBERT, FRÉDÉRIC 08/09-1763
GIMENEZ, OLIVIER 08/09-1712
GIMONA, ALESSANDRO 08/09-1975
GINESTIER, CHRISTOPHE 08/09-0451
GIOVANNUCCI, EDWARD L. 08/09-1610
GIOVEDI, SILVIA 08/09-1603
GIRARD, CATHERINE 08/09-2079
GIRAUD, ANNE-LISE 08/09-1359
GISLASON, DAVÍD 08/09-1037
GISLASON, THORARINN 08/09-1037
GITZINGER, MARC 08/09-1282
GIUSTI, FOLCO 08/09-0027
GLABERMAN, SCOTT 08/09-2347
GLADWIN, MARK T. 08/09-2368
GLADYSHEV, EUGENE A. 08/09-1530
GLANZMAN, DAVID L. 08/09-1116
GLASER, TAMARA 08/09-2314
GLAZIER, CHRISTINA M. 08/09-2032
GLEIBERMAN, ANATOLI S. 08/09-0934
GLEZEN, W. PAUL 08/09-2410
GLICKMAN, JONATHAN N. 08/09-1848
GLIMCHER, LAURIE H. 08/09-0684
GLUCKMAN, PETER D. 08/09-1607
GOBBI, NIVAR 08/09-2227
GODBOUT, GUILLAUME 08/09-2282
GODSOE, WILLIAM 08/09-1248
GOEBEL, TED 08/09-0707
GOEBEL, RAINER 08/09-2423
GOETZ, S. J. 08/09-2262
GOFFEAU, ANDRE 08/09-1906
GOGUEN, CHRISTOPHER B. 08/09-1183
GOLDBERG, DAVID S. 08/09-1722
GOLDBERG, CAREY 08/09-1872
GOLDEN, SHERITA HILL 08/09-1005
GOLDIN-MEADOW, SUSAN 08/09-1912
GOLDMAN, DANIEL I. 08/09-1108
GOLDMAN, NICK 08/09-1822
GOLDSTEIN, DAVID S. 08/09-0468
GOLKA, KLAUS 08/09-0537
GOLLISCH, TIM 08/09-0681
GOLOVANOVA, LUBOV 08/09-1543
GOMEZ, CÉLINE 08/09-2069
GOMEZ-URIBE, CARLOS 08/09-0397
GÓMEZ-ZURITA, JESÚS 08/09-1190
GOMPEL, NICOLAS 08/09-1253
GONG, ZHAODI 08/09-1003
GONZALEZ, BENITO A. 08/09-1418
GONZALEZ, CAYETANO 08/09-2315
GONZALES, D. 08/09-1910
GONZALEZ, JEAN-LOUIS 08/09-1159
GONZALEZ, MARTA C. 08/09-0790
GONZÂLES-ASTORGA, JORGE 08/09-1692
GONZÁLEZ-BARRIENTOS, ROCIO 08/09-1850
GONZALEZ-JOSE, ROLANDO 08/09-1527
GOODALE, EBEN 08/09-1134
GOODRICH-BLAIR, HEIDI 08/09-1403
GOODWIN, STEPHEN F. 08/09-1231
GOODYEAR, STEPHEN E. 08/09-2019
GÖPFERT, MARTIN C. 08/09-1651
GORDON, ADAM D. 08/09-0424
GORDON, ELISABETH 08/09-2474
GORDON, LESLIE B. 08/09-0467
GORDON, LINE J. 08/09-0340
GORDON, M. 08/09-2214
GOSALBES, MARÍA JOSÉ 08/09-1944
GOSS, PAUL E. 08/09-0471
GÖTHERSTROM, ANDERS 08/09-0433
GOTLINGER, KATHERINE H. 08/09-1548
GOTTFRIED, JAY A. 08/09-0533
GOTTLIEB, DAVID I. 08/09-2102
GOUAT, PATRICK 08/09-0298
GOUBAULT, MARLENE 08/09-1943
GOUGH, CHRISTOPHER M. 08/09-2002
GOULD, STEPHEN E. 08/09-2118
GOULDEN, MICHAEL L. 08/09-0868
GOUNON, PIERRE 08/09-0943
GOVINDARAJAN, SRIDHAR 08/09-0435
GOVONI, JOHN J. 08/09-0379
GOYRET, JOAQUIN 08/09-0582
GRÜTER, MARTINA 08/09-1359
GRABEL, LAURA 08/09-1508
GRABOWSKI, GREGORY A. 08/09-1841
GRACEY, ANDREW Y. 08/09-2241
GRAF, M.-T. 08/09-0373
GRAHAM, DAVID E. 08/09-1523
GRAHAM, JOHN H. 08/09-2275
GRALNEK, IAN M. 08/09-1276
GRAMLING, CAROLYN 08/09-0326
GRAMMONT, F. 08/09-0512
GRANDI, M. FLORENCIA 08/09-2228
GRANGE, CRISTINA 08/09-1549
GRANON, SYLVIE 08/09-0452
GRANT, ROBERT M. 08/09-1049
GRANT, TIM 08/09-1496
GRASSI, FABRIZIO 08/09-2341
GRATTEN, J. 08/09-0154
GRAVES, JENNIFER A. MARSHALL 08/09-1218
GRAY, DENNIS W. 08/09-0092
GRAY, JESSICA 08/09-1185
GRAZHDANKIN, DMITRIY V. 08/09-1541
GREEN, CHARLES 08/09-0732
GREEN, DEBORAH 08/09-1929
GREEN, JESSICA J. 08/09-1215
GREEN, JESSICA L. 08/09-1529
GREEN, PETER T. 08/09-2288
GREEN, RICHARD E. 08/09-1813
GREENBERG, AMANDA R. 08/09-1612
GREENEY, HAROLD F. 08/09-1123
GREGORY, RICHARD I. 08/09-1220
GREGORY, STANLEY V. 08/09-0633
GREIG, D. I. 08/09-1189
GRELJ, ELDON 08/09-0538
GREINER, ASHLEY L. 08/09-1505
GREIVES, TIMOTHY J. 08/09-1682
GRESSEL, JONATHAN 08/09-0822
GRETARSDOTTIR, SOLVEIG 08/09-1799
GREY, MELISSA 08/09-2335
GRIDID-PAPP, MARCOS 08/09-0561
GRIFFITH, BARTLEY P. 08/09-2091
GRIFFITHS, DAVID J. 08/09-0444
GRIME, J. PHILIP 08/09-1724
GRIMM, NANCY B. 08/09-1137
GRIMSON, ANDREW 08/09-1804
GRIMWOOD, JANE 08/09-2081
GRINSTEIN, SERGIO 08/09-1205
GRISMER, L. LEE 08/09-2285
GROFFMAN, PETER M. 08/09-0094
GROLL, MICHAEL 08/09-1411
GRONER, ELLI 08/09-0923
GRONNOW, BJARNE 08/09-1824
GRONQUIST, MATTHEW 08/09-1679
GRONTHOS, STAN 08/09-1846
GROOM, LINDA 08/09-2304
GROSH, KARL 08/09-0514
GROSS, LIZA 08/09-0654
GROSS, LIZA 08/09-0769
GROSS, MYRON 08/09-1296
GROSZER, MATTHIAS 08/09-0407
GROTE, KONSTANZE 08/09-2233
GROVE, J. MORGAN 08/09-0094
GRUBER, DAVID F. 08/09-1704
GRUTTER, ALEXANDRA S. 08/09-2244
GRUVER, ROBIN 08/09-0511
GU, LIANHONG 08/09-0925
GUALLAR, ELISEO 08/09-1853
GUBANYI, JOSEPH A. 08/09-0342
GUDBJARTSSON, DANIEL F. 08/09-1799
GUDOWIUS, SONJA 08/09-1018
GUERQUIN-KERN, JEAN-LUC 08/09-2332
GUERRANTI, CRISTIANA 08/09-1464
GUÉTARD, DENISE 08/09-0734
GUGLIOTTA, GUY 08/09-0065
GUGLIOTTA, GUY 08/09-0979
GUILHAUMON, FRANCOIS 08/09-1712
GUILLIANO, F. M. D. 08/09-1189
GUINEA, MICHAEL L. 08/09-0643
GUISAN, ANTOINE 08/09-0904
GUISSOUEGOU, NICAISE 08/09-1178
GUITART, CARLOS 08/09-0041
GULDEN, CASSANDRA 08/09-1839
GÜLE, ALI D. 08/09-1238
GUNDAPANENI, DEEPIKA 08/09-1784
GÜNTÜRKÜN, ONUR 08/09-2166
GUO, JIXUN 08/09-2015

GUOBJARTSSON, DANIEL F. 08/09-0675
GUPTA, PRAKASH C. 08/09-0773
GURA, TRISHA 08/09-2180
GURLING, HUGH 08/09-2116
GURRIN, LYLE C. 08/09-0462
GURTNER, GEOFFREY C. 08/09-1303
GURUMURTHY, SUSHMA 08/09-0740
GUSSET, MARKUS 08/09-1377
GWIN, PETER 08/09-0985
GWIN, PETER 08/09-2195
GWYNNE, DARRYL T. 08/09-1949
HÖLZLER, GERALD 08/09-0851
HAAGENSEN, JANUS A. J. 08/09-0730
HAASE, VOLKER H. 08/09-0691
HABIB, LUCAS 08/09-2289
HACKETT, SHANNON J. 08/09-1823
HADDAD, ROBERT I. 08/09-2112
HADDAD, ROBERT 08/09-1564
HADINGHAM, EVAN 08/09-0260
HADLY, ELIZABETH A. 08/09-1961
HAELEWYN, BENOIT 08/09-0999
HAERING, CHRISTIAN H. 08/09-2068
HAFTING, TORKEL 08/09-2075
HAGAN, JOHN B. 08/09-1856
HAGERTY, AARON M. 08/09-1490
HAGGART, JAMES W. 08/09-2335
HAIDER, WOLFGANG 08/09-2233
HAIG, DAVID 08/09-0016
HAINE, ELEANOR R. 08/09-2209
HAJIBABAEI, MEHRDAD 08/09-1191
HÅKANSSON, ANNA 08/09-1547
HALBERDA, JUSTIN 08/09-2162
HALBERDA, JUSTIN 08/09-1902
HALDEN, NORMAN M. 08/09-0349
HALE, JOSEPH J. 08/09-0850
HALE, LYMAN 08/09-1309
HALFMANN, RANDAL 08/09-0717
HALFORD, BETHANY 08/09-0358
HALFORD, BETHANY 08/09-0759
HALFORD, BETHANY 08/09-1080
HALFORD, BETHANY 08/09-1340
HALL, A. 08/09-0194
HALL, A. I. 08/09-1189
HALL, M. E. 08/09-1515
HALL, PAUL 08/09-2379
HALL, SPENCER R. 08/09-0912
HALLDORSSON, BJARNI V. 08/09-1799
HALLWACHS, WINNIE 08/09-1191
HALPERN, BENJAMIN S. 08/09-0362
HAMADA, FUMIKA N. 08/09-0832
HAMADY, MICAH 08/09-1814
HAMADY, MICAH 08/09-2307
HAMBLIN, T. J. 08/09-0168
HAMEDE, RODRIGO 08/09-1723
HAMER, DEAN 08/09-1049
HAMER, KEITH C. 08/09-0311
HAMILTON, G. 08/09-1000
HAMILTON, GARRY 08/09-1538
HAMILTON, PATRICK B. 08/09-1465
HAMMER, JOSHUA 08/09-0261
HAMMER, SCOTT M. 08/09-0743
HAMMERLING, ULRICH 08/09-2356
HAMMERSCHMIDT, KURT 08/09-0452
HAMMONDS, ANN S. 08/09-1783
HAMPL, RADEK 08/09-1663
HAMPP, GABRIELE 08/09-1212
HAMPSHIRE, ADAM 08/09-1598
HAN, BYUNG WOO 08/09-2311
HAN, DONG-HO 08/09-0719
HAN, HYE-JUNG 08/09-0096
HAN, JOAN C. 08/09-1275
HAN, MANJONG 08/09-0811
HAN, MAY H. 08/09-0475
HAN, MYOUNG-SOEK 08/09-1967
HANADA, ATSUSHI 08/09-1685
HANCOCK, CHAD R. 08/09-0719
HANCOCK, ROBERT E. W. 08/09-0585
HANIFIN, CHARLES T. 08/09-0702
HANLON, ROGER T. 08/09-0306
HANS, MICHAEL 08/09-2061
HANSEN, DENNIS M. 08/09-0623
HANSEN, ROSE 08/09-0240
HANSKI, ILKKA 08/09-0632
HANSKNECHT, KERRY A. 08/09-0277
HANSON, MARK A. 08/09-1607
HANSON, PAUL J. 08/09-0925
HANSON, THOMAS E. 08/09-0010
HANSON, THOR 08/09-1487
HANSON, WILLIAM 08/09-0915
HANSSON, BILL S. 08/09-1654
HAO, KE 08/09-0656
HAQ, BILAL U. 08/09-2353
HAQ, SHAFIQUL 08/09-1238
HARADA, YOSHITO 08/09-1226
HARBERD, NICHOLAS P. 08/09-0835
HARBORD, ROGER M. 08/09-0481
HARBURY, PEHR A. B. 08/09-2300
HARDY, KAREN 08/09-0802
HARDY, ROBERT W. 08/09-0099
HARE, JAMES F. 08/09-0290
HAREL, MICHAL 08/09-1497
HARGITAI, RITA 08/09-1394
HARMANT, CHRISTINE 08/09-0413
HARMS, KYLE E. 08/09-0005
HARMS, KYLE E. 08/09-1449
HARP, PAUL R. 08/09-1158
HARPER, ELIZABETH B. 08/09-2291
HARPER, ELIZABETH M. 08/09-0423
HARPER, R. GIVEN 08/09-0292
HARRIS, GRANT 08/09-0057
HARRIS, MARIAN H. 08/09-0098
HARRIS, MICHAEL B. 08/09-0182
HARRIS, PHIL P. 08/09-0609
HARRIS, TIMOTHY D. 08/09-1222
HARRISON, JAMES R. 08/09-1107
HARRISON, SUSAN P 08/09-0375
HARROD, RICHY J. 08/09-0635
HARSHMAN, JOHN 08/09-1535
HARTENSTEIN, VOLKER 08/09-1699
HARTL, DANIEL L. 08/09-0147
HARTLING, LISA 08/09-1901
HARTZ, ANIKA M. S. 08/09-1742
HARVEY, THOMAS H. P. 08/09-0430
HASHIMOTO, KEN 08/09-0161
HASLAM, S. ALEXANDER 08/09-1348
HASSELMANN, MARTIN 08/09-0971
HASSID, VERONIQUE 08/09-0366
HASTINGS, ALAN 08/09-1820
HATCH, SCOTT A. 08/09-1544
HATCHER, RASHIEDA 08/09-0138
HATSUKAMI, DOROTHY K. 08/09-0773
HATZOLD, JULIA 08/09-1216
HAUFLER, EDS., CHRISTOPHER H. 08/09-1646
HAUG, CHARLOTTE J. 08/09-1568
HAUSER, STEPHEN L. 08/09-2095
HAUTHAL, NADINE 08/09-1213
HAVE, THOMAS R. TEN 08/09-0446
HAVENS, KIRK J. 08/09-1175
HAWKER, DARRYL 08/09-0040
HAWKINS, CLARE 08/09-1723
HAWTHORNE, FRAN 08/09-1355
HAYASHI, TAKEFUMI 08/09-0786
HAYDEN, HILLARY S. 08/09-1237
HAYES, MICHELLE 08/09-0849
HAYES, WILLIAM K. 08/09-1107
HAYMAN, DAVID T. S. 08/09-0735
HAYS, GRAEME C. 08/09-0061
HAZEN, SAMUEL P. 08/09-1678
HAZLEDINE, SAUL 08/09-0829
HE, JIE 08/09-1224
HE, QIMEI 08/09-2325
HE, WEIMIN 08/09-0674
HE, WENXUAN 08/09-0514
HEALEY, BENJAMIN 08/09-0317
HÉBERT, PAUL C. 08/09-0724
HEBERT, PAUL D. N. 08/09-1191
HECHINGER, RYAN F. 08/09-1756
HECHINGER, RYAN F. 08/09-1808
HECHT, GAIL A. 08/09-0465
HECHT, JEFF 08/09-1076
HECHT, JOCHEN 08/09-0411
HECKENBERGER, MICHAEL J. 08/09-1621
HECKY, R. E. 08/09-1753
HEDENÄS, LARS 08/09-1750
HEDMAN, HAKAN 08/09-1581
HEEB, PHILIPP 08/09-0310
HEEMSKERK, MARTIN 08/09-1243
HEERKLOSS, REINHARD 08/09-0359
HEFFERNAN, JAMES B. 08/09-1137
HEGARTY, MATTHEW J. 08/09-1247
HEIDEN, MATTHEW G. VANDER 08/09-0098
HEIER, L. S. 08/09-0356
HEIKEN, JAY P. 08/09-1559
HEILIG, MARKUS 08/09-2416
HEIMLICH, RALPH 08/09-0648
HEINE, CHRISTIAN 08/09-0910
HEINRICHSDORFF, JAN 08/09-1782
HEISENBERG, MARTIN 08/09-2218
HEITHAUS, MICHAEL R. 08/09-0339
HEITHAUS, MICHAEL R. 08/09-1126
HEITMAN, JOSEPH 08/09-0117
HEJNOL, ANDREAS 08/09-2082
HEJNOL, ANDREAS 08/09-0429
HELANTERÄ, HEIKKI 08/09-2225
HELENIUS, ARI 08/09-1665
HELENIUS, ARI 08/09-0845
HELFENSTEIN, FABRICE 08/09-1544
HELGASON, AGNAR 08/09-0675
HELLER, RICHARD F. 08/09-0175
HELLIKER, BRENT R. 08/09-1755
HELLMANN, JESSICA J. 08/09-1174
HELM, JANET 08/09-0506
HELMAN, NOAH C. 08/09-0104
HELMKAMP, J. 08/09-0194
HELMUTH, LAURA 08/09-2008
HEMBERG, MARTIN 08/09-0941
HENBEST, KEVIN B. 08/09-1194
HENDERSON, ROSE 08/09-1709
HENDRIKS, A. JAN 08/09-1990
HENKIN, YAAKOV 08/09-1042
HENRIKSSON, ROGER 08/09-1581
HENRISSAT, BERNARD 08/09-1423
HENRY, M. 08/09-0879
HENRY, MICHEL 08/09-0734
HENRY, ROLAND G. 08/09-2039
HENSEN, ULF 08/09-2318
HENSTRIDGE, DARREN C. 08/09-0453
HEPBURN, LUCY 08/09-2074
HERBERSTEIN, M. E. 08/09-0852
HERBERT, ERIN E. 08/09-1403
HERBERT, SHELTON S. 08/09-1107
HERBERT, WRAY 08/09-2453
HERBST, DAVID B. 08/09-2251
HERCULANO-HOUZEL, SUZANA 08/09-2317
HERCZENIK, ESZTER 08/09-2048
HERÉNYI, MÁRTON 08/09-1394

HERLIHY, ALAN T. 08/09-0633
HERNÁNDEZ-MORA, GABRIELA 08/09-1850
HERRANZ, DANIEL 08/09-1781
HERREL, ANTHONY 08/09-0439
HERRIN, BRANTLEY R. 08/09-0513
HERRIN, BRANTLEY R. 08/09-2311
HERRY, CYRIL 08/09-1056
HERSH, JACQUELINE 08/09-0173
HERSHNER, CARL 08/09-1175
HERSKOVITS, ANAT A. 08/09-0828
HESSE, ELZE 08/09-2224
HEYDLAUFF, ANDREA 08/09-0058
HIDALGO, CESAR A. 08/09-0790
HIDALGO, JOSÉ R. 08/09-0570
HIGGINS, EDMUND S. 08/09-1201
HIGGINS, J. E., III 08/09-0022
HIGGS, DAVE A. 08/09-0350
HIGGS, DOUGLAS R. 08/09-0254
HIGHFIELD, ROGER 08/09-1095
HILBERT, DAVID W. 08/09-2287
HILES, MICHAEL C. 08/09-2379
HILKER, MONIKA 08/09-0297
HILL, JANE 08/09-1466
HILL, JOSEPH A. 08/09-0172
HILLENMEYER, MAUREEN E. 08/09-0931
HILLERS, ANNIKA 08/09-1180
HILLIER, LADEANA W. 08/09-1218
HINDELL, M. 08/09-0869
HINES, ELLEN 08/09-0621
HINRICHS, KAI-UWE 08/09-1438
HINZ, BURKHARD 08/09-0458
HIPPENSTEEL, SCOTT P. 08/09-1154
HIRANO, TAKANORI 08/09-0122
HIRSH, DONALD J. 08/09-1118
HIRSHMAN, MICHAEL F. 08/09-2305
HIRTZ, DEBORAH G. 08/09-1274
HISCOCK, SIMON J. 08/09-1247
HISHEH, SUSAN 08/09-0693
HO, SIMON Y. W. 08/09-0975
HOAG, HANNAH 08/09-2182
HOBBIE, SVEN N. 08/09-0950
HOBBS, RICHARD J. 08/09-0650
HOCHEDLINGER, KONRAD 08/09-2221
HODGSON, D. J. 08/09-2336
HODGSON, DAVID 08/09-1465
HODSON, ROBERT E. 08/09-0059
HOEGH-GULDBERG, O. 08/09-1744
HOFER, ULRICH 08/09-2018
HOFFMAN, PAUL F. 08/09-1516
HOFFMAN, ROALD 08/09-0222
HOFFMANN, ARY A. 08/09-2333
HOFFMANN, FEDERICO G. 08/09-1534
HOFFMANN, K. 08/09-2365
HOFFMANN, M. 08/09-2365
HOFMAN, CORINNE L. 08/09-1345
HOFMANN, MICHAEL 08/09-1606
HOFT, DANIEL F. 08/09-1576
HOFTE, MONICA 08/09-0638
HOHENSTEIN, KRISTI A. 08/09-2306
HOLDEREGGER, ROLF 08/09-0235
HOLEKAMP, KAY E. 08/09-1700
HOLLAND, JENNIFER S. 08/09-0844
HOLLAND, JOHN 08/09-1337
HOLLENHORST, PETER C. 08/09-1286
HOLLIS, DONNA 08/09-0722
HOLMES, ANNA G. 08/09-0453
HOLMES, BOB 08/09-0415
HOLMES, BOB 08/09-1401
HOLMES, COURTNEY S. 08/09-0468
HOLMES, ELAINE 08/09-1024
HOLT, EVA 08/09-0040
HOLTCAMP, WENDEE 08/09-0627
HOLTGRAEWE, S. 08/09-0842
HOLVOET, PAUL 08/09-1296
HONG, JAU-SHYONG 08/09-1742
HONG, RAY L. 08/09-1522
HONG, YOOJIN 08/09-1536
HONGOH, YUICHI 08/09-2207
HOOGESTEJIN, ALMIRA L. 08/09-2266
HOOPER, TOMOKO I. 08/09-1332
HOOVER, CINDI A. 08/09-1445
HOOVER, DONALD R. 08/09-0988
HOPE, THOMAS 08/09-1049
HOPKIN, ROBERT J. 08/09-2378
HOPKINS, WILLIAM D. 08/09-0406
HOPPER, STEPHEN D. 08/09-0367
HOPPITT, WILLIAM J. E. 08/09-1930
HORÁCEK, IVAN 08/09-2351
HORAI, REIKO 08/09-0136
HORI, ISAO 08/09-1956
HORI, MICHIO 08/09-2226
HORN, SALLY P. 08/09-1414
HOROTBAGYI, GABRIEL N. 08/09-1025
HORRELL, SCOTT A. 08/09-2102
HORRILLO-CARABALLO, JOSE 08/09-0041
HORSLEY, VALERIE 08/09-0684
HORTAL, JOAQUIN 08/09-1240
HORTON, DANIEL 08/09-0735
HORVITZ, CAROL C. 08/09-1668
HORZ, H. P. 08/09-0842
HOSO, MASAKI 08/09-2226
HOSODA, TORU 08/09-0450
HOSSAERT-MCKEY, MARTINE 08/09-0900
HOU, CHEN 08/09-1805
HOU, CUIPING 08/09-1800
HOU, SHAOBIN 08/09-1413
HOUBEN, THIJS 08/09-1212
HOUGHTON, R. A. 08/09-2262
HOUGHTON, R. A. 08/09-0648
HOUREZ, RAPHAEL 08/09-2327
HOUSE, CHRISTOPHER H. 08/09-1748
HOUSE, FRANCES S. 08/09-2119
HOUSTON, ALASDAIR I. 08/09-1946
HOUWELING, ARTHUR R. 08/09-0114
HOVINGH, PETER 08/09-1485
HOW, RICHARD A. 08/09-0693
HOWARD, JAMES D. 08/09-0533
HOWE, CHRISTOPHER J. 08/09-1232
HOWELL, W. MIKE 08/09-1762
HOYE, ELIZABETH A. 08/09-0587
HSIAO, TZU-LIN 08/09-0949
HSU, CHIEH 08/09-0131
HU, FENG SHENG 08/09-1165
HU, GUANG 08/09-0472
HU, GUO-XIN 08/09-1794
HU, JING 08/09-0053
HU, JUNJIE 08/09-0132
HUANG, GREGORY T. 08/09-1499
HUANG, GUO N. 08/09-0396
HUANG, HONGWEN 08/09-1069
HUANG, JING LI 08/09-0564
HUANG, LILI 08/09-2028
HUANG, SUI 08/09-0941
HUANG, TIAN LIAN 08/09-2044
HUANG, XINGXU 08/09-0138
HUANG, YING 08/09-0025
HUBBARD, EDWARD M. 08/09-2193
HUBBARD, GENE B. 08/09-1554
HUBERT, WAYNE A. 08/09-1749
HUCK, KIRSTEN 08/09-1018
HUDDLESTON, CHRISTOPHER J. 08/09-1535
HUDETZ, ANTHONY G. 08/09-2422
HUDGINS, LOUANNE 08/09-2106
HUELSENBECK, JOHN P. 08/09-0395
HUEY, RAYMOND B. 08/09-1192
HUGGINS, DAVID R. 08/09-1738
HUGHES, BRIAN 08/09-0352
HUGHES, KELLY T. 08/09-0122
HUGHES, R. FLINT 08/09-0897
HUGHES, ROBERT M. 08/09-0633
HUGHES, TERRY P. 08/09-1727
HUGHES, WILLIAM O. H. 08/09-0583
HUGHES, WILLIAM O. H. 08/09-1531
HUISKEN, JAN 08/09-1387
HUISMAN, JEF 08/09-0359
HULL, MATTHEW S. 08/09-1989
HUMBERT, JEAN-YVES 08/09-0017
HUME, E. B. H. 08/09-2096
HUMPHREY, LOUISE T. 08/09-1362
HUMPHRIES, NICOLAS E. 08/09-0061
HUNDER, GENE G. 08/09-1566
HUNGERFORD, LAURA L. 08/09-0337
HUNTER, KAREN E. 08/09-2032
HUNTINGFORD, CHRIS 08/09-0609
HUNTINGTON, ORVILLE 08/09-1172
HUNTLEY, BRIAN 08/09-0311
HUO, HONGGUANG 08/09-0398
HURLEY, JAYNE 08/09-1867
HURST, G. D. D. 08/09-2336
HUSO, DAVID L. 08/09-0396
HUSSON, SIMON 08/09-2010
HUSTON, STEPHEN J. 08/09-1390
HUTCHINSON, JAMES S. 08/09-0724
HUTCHINSON, JEFFREY T. 08/09-1457
HUTSON, THOMAS E. 08/09-1854
HUYNH, KASSIDY K. 08/09-1205
HVIID, ANDERS 08/09-0448
HVISTENDAHL, MARA 08/09-1439
HWANG, KI-CHUL 08/09-1797
HWANG, SAM T. 08/09-0449
HWANG, SUN-II 08/09-0475
HYGNSTROM, SCOTT E. 08/09-0342
HYTÖNEN, MARJO K. 08/09-1494
IACOBONI, MARCO 08/09-0270
IAWAI, NAOMI 08/09-1510
IBAÑEZ, CARLOS F. 08/09-1795
IBELINGS, BAS W. 08/09-0705
IDNURM, ALEXANDER 08/09-0117
IGAUNE, KRISTINE 08/09-0377
IHNAT, MICHAEL A. 08/09-0750
IKEDA, HANAKO 08/09-0399
IKONOMOU, MICHAEL G. 08/09-0350
ILANGAKOON, ANOUK 08/09-1479
INAGAKI, FUMIO 08/09-1438
INDAP, AMIT R. 08/09-0672
INGALL, ELLERY 08/09-1195
INGBER, DONALD E. 08/09-0941
INGELSSON, ERIK 08/09-1021
INGS, THOMAS C. 08/09-1694
INOUE, MASAHARU 08/09-1292
INOUYE, M. 08/09-0755
INTSKIRVELI, I. 08/09-0512
IOBST, STACEY E. 08/09-0839
IOIO, RAFFAELE DELLO 08/09-2210
IP, SIU-WAN 08/09-0753
IRAETA, PABLO 08/09-2279
IRWIN, MITCHELL T. 08/09-0902
ISAMBERT, HERVÉ 08/09-0712
ISANGO, JACONIA 08/09-2012
ISENBERG, DAVID A. 08/09-0183
ISHIHARA, MARIKO 08/09-0161
ISHII, KOJIRO 08/09-2321
ISHIKAWA, HIROKI 08/09-2310
ISHIKAWA, KAORI 08/09-0942
ISKANDAR, DJOKO 08/09-0834
ISMAGULOVA, A. 08/09-0229

ITOH, SHIGERU 08/09-0896
ITZHAKI, LAURA S. 08/09-1777
IVANCHENKO, MARIA G. 08/09-0565
IVANYI, CRAIG 08/09-1063
IWABUCHI, KAZUYA 08/09-2049
IWASAKI, HIDEO 08/09-0841
IYENGAR, ERIKA V. 08/09-0921
IZARD, VÉRONIQUE 08/09-0142
IZARD, VERONIQUE 08/09-0794
IZUMI, NANAE 08/09-1764
JAAFARI, NEMATOLLAH 08/09-2366
JACKSON, DUNCAN E. 08/09-1388
JACKSON, GEORGE R. 08/09-0141
JACKSON, JEREMY B. 08/09-0866
JACKSON, JEREMY B. C. 08/09-0655
JACKSON, JEREMY B. C. 08/09-0708
JACKSON, K. L. 08/09-0347
JACKSON, KATE 08/09-0973
JACKSON, ROBERT B. 08/09-1761
JACKSON, ROBERT R. 08/09-1130
JACOBS, DAVID R., JR. 08/09-1296
JACOBS, KAREN 08/09-2252
JACOBS, MIRIAM T. 08/09-2063
JACOBS, ZENOBIA 08/09-2440
JACOBSON, ISABEL G. 08/09-1332
JACOBSSON, SUSANNE 08/09-1557
JAEGER, TINA 08/09-1233
JAFFE, ELAINE E. 08/09-0449
JAGE, RAMA D. 08/09-0726
JAKOBSSON, MATTIAS 08/09-0673
JAKUBOVICS, NICHOLAS S. 08/09-0839
JAMAIN, STEPHANE 08/09-0452
JAMES, C. RENÉE 08/09-0242
JAMES, MATTHEW A. 08/09-0228
JAMES, RICHARD 08/09-1096
JAMIESON, CATRIONA H. M. 08/09-0384
JANG, MI-HYEON 08/09-2326
JANIK, JOHN E. 08/09-0449
JANNOT, JASON E. 08/09-1927
JANOSCHKA, STEPHEN 08/09-1704
JANSEN, MARTIN 08/09-1939
JANZEN, DANIEL H. 08/09-1191
JARMAN, RICHARD G. 08/09-0736
JARNE, PHILLIPPE 08/09-1119
JARRELL, GORDON 08/09-0920
JARVIS, LISA M. 08/09-2104
JASINSKI, JEAN 08/09-1283
JASPERS, VEERLE L. B. 08/09-0357
JASS, JOAN 08/09-1709
JAYACHANDRAN, K. 08/09-1408
JAYAPRAKASHA, G. K. 08/09-1094
JAYARAJ, K. A. 08/09-1155
JECHLINGER, MARTIN 08/09-1845
JEFFREY, JACK 08/09-0083
JEFFREY, PHILIP D. 08/09-0644
JEFFRIES, TERESA E. 08/09-1362
JELLUMA, NANNETTE 08/09-0683
JELSBAK, LARS 08/09-0730
JEMEC, ANITA 08/09-1988
JENA, B. S. 08/09-1094
JENETT, ARNIM 08/09-1783
JENHANI, AMEL BEN REJEB 08/09-0353
JENKINS, ADRIANNA C. 08/09-0519
JENKINS, DENNIS L. 08/09-0433
JENKINS, FARISH A. 08/09-1801
JENKINS, JEFFREY J. 08/09-1771
JENKINS, MARK 08/09-1187
JENKINS, MATT 08/09-0630
JENKINS, RONALD L. 08/09-1762
JENSEN, ANDERS 08/09-1475
JENSEN, KELD A. 08/09-1987
JENSEN, LARS JUHL 08/09-1043
JENSEN, LISE T. 08/09-2038
JENSEN, SÖREN 08/09-0150
JEON, JIHYOUN 08/09-2108
JEONG, JAE-HO 08/09-1660
JEONG, KYU-SHIK 08/09-2383
JEONG, SANGYUN 08/09-0698
JEPSON, PAUL C. 08/09-1771
JETZ, WALTER 08/09-1808
JIANG, HONG 08/09-0987
JIANG, NING 08/09-0101
JIANG, YU-YING 08/09-1432
JIANG, ZHIGANG 08/09-2015
JIGGINS, CHRIS D. 08/09-0567
JIN, SONGWAN 08/09-0387
JIN, ZHONGBO 08/09-2073
JOACHIMSKI, MICHAEL M. 08/09-2079
JOARDAR, VINITA S. 08/09-0928
JOEL, ALMA 08/09-0282
JOHANSEN, ANDERS 08/09-1987
JOHANSEN, HELLE KROGH 08/09-0730
JOHANSSON, KRISTIN 08/09-0370
JÖHNK, KLAUS D. 08/09-0359
JOHNSEN, SÖNKE 08/09-0539
JOHNSON, C. DANIEL 08/09-1559
JOHNSON, CHRISTOPHER N. 08/09-0911
JOHNSON, DALE W. 08/09-1430
JOHNSON, DAVID W. 08/09-0477
JOHNSON, DIANA G. 08/09-1488
JOHNSON, GREGORY C. 08/09-1196
JOHNSON, K. G. 08/09-0865
JOHNSON, KENNETH A. 08/09-0729
JOHNSON, KENNETH G. 08/09-0708
JOHNSON, RICHARD J. 08/09-2093
JOHNSON, ROBERT L. 08/09-0916
JOHNSON, S. B. 08/09-0024
JOHNSON, STEVEN D. 08/09-1686
JOHNSON, TOBY 08/09-2030
JOHNSON, WARREN E. 08/09-0036
JOHNSON-MAYNARD, JODI 08/09-1487
JOHNSTON, MARGARET I. 08/09-1048
JOHNSTON, ROWENA 08/09-1049
JOINER, WILLIAM J. 08/09-2047
JONASOVA, KRISTYNA 08/09-1817
JONES, ALISON 08/09-2468
JONES, ANDREW W. 08/09-2342
JONES, CARRIAYNE 08/09-2216
JONES, DAN 08/09-0422
JONES, DAN 08/09-0696
JONES, DAN 08/09-2467
JONES, DARRYL N. 08/09-1920
JONES, GARETH 08/09-1545
JONES, GRAEME R. 08/09-0146
JONES, HOLLY P. 08/09-0055
JONES, J. H. 08/09-2160
JONES, KATE E. 08/09-0188
JONES, KRISTA L. 08/09-0859
JONES, MARC E. 08/09-1255
JONES, MARK 08/09-0328
JONES, MARYPAT 08/09-1275
JONES, MATTHEW B. 08/09-0905
JONES, MENNA E. 08/09-1723
JONES, N. L. 08/09-1036
JONES, SIÀN 08/09-1842
JONES, SIÀN 08/09-1843
JONES, T. L. 08/09-1258
JONES, T. S. 08/09-1036
JONES, TREVOR 08/09-2011
JONES, W. J. 08/09-0024
JONGEMA, YDE 08/09-0361
JOOSTE, PIETER I. 08/09-1840
JORE, MATTHIJS M. 08/09-2320
JORGE, MARÍA DEL CARMEN JORGE Y 08/09-0529
JORGENSEN, CHRISTIAN 08/09-1578
JORGENSEN, MARK C. 08/09-0887
JOSHI, AMITABH 08/09-1493
JOSIA, JACOB 08/09-1155
JOZWIAK, SERGIUSZ 08/09-1852
JUKES, JOJANNEKE 08/09-1361
JULIEN, JEAN-PIERRE 08/09-1601
JUN, JONGHO 08/09-1064
JUNG, JEE W. 08/09-1425
JUNGBLUT, BENNO 08/09-1387
JUNGERS, WILLIAM L. 08/09-1261
JUNKER, JESSICA 08/09-0617
JURGA, SARA 08/09-2305
JUSTINO, MARTA C. 08/09-0031
JUSUFI, ARDIAN 08/09-1108
JÜTTNER, RENÉ 08/09-0279
KAAS, JON H. 08/09-2317
KADEREIT, BERT 08/09-0143
KADMON, RONEN 08/09-0923
KAESSMANN, HENRIK 08/09-0699
KAGALWALA, MOHAMEDI N. 08/09-1219
KAGAMI, MAIKO 08/09-0705
KAHLER, WILLIAM 08/09-1586
KAHRILAS, PETER J. 08/09-2390
KAISER, CHRISTOPHER N. 08/09-0623
KAISER, DALE P. 08/09-0925
KAJIWARA, NATSUKO 08/09-1060
KAKLAMANI, VIRGINIA G. 08/09-1839
KAKU, MICHIO 08/09-1071
KAKUTA, SHIGERU 08/09-0136
KALAPALA, SARATH K. 08/09-0950
KALAYCI, OMER 08/09-0741
KALER, STEPHEN G. 08/09-0468
KALLIGERIS, N. 08/09-0347
KANDULA, SRIPATHI 08/09-0522
KANE, ANDREW S. 08/09-0337
KANE, ROBERT J. 08/09-0817
KANG, AILI 08/09-0619
KANG, DUK-HEE 08/09-2093
KANG, HAE JI 08/09-2109
KANG, KIHWA 08/09-1828
KANG, KYEONGJIN 08/09-0832
KANN, L. 08/09-1333
KANTOFF, PHILIP W. 08/09-0461
KANWAR, RITU 08/09-1507
KAO, HUNG-TEH 08/09-1704
KAO, REBECCA HUFFT 08/09-1486
KAPLAN, FATMA 08/09-1105
KAPLAN, GISELA 08/09-1067
KAPLAN, J. 08/09-0194
KAPOS, VALERIE 08/09-1166
KAPPEL, CARRIE V. 08/09-0362
KARAGIANNIDES, IORDANES 08/09-1310
KARAKOTI, A. S. 08/09-0238
KARAMANLIDIS, ALEXANDROS A. 08/09-1478
KARAMOUZIS, MICHALIS 08/09-1297
KARLSON, ULRICH 08/09-1987
KARLSSON, ELINOR K. 08/09-1494
KARMOS, GEORGE 08/09-0964
KARMOS, GEORGE 08/09-1086
KAROLY, DAVID 08/09-1193
KARPICKE, JEFFREY D. 08/09-0259
KARSTEN, KRISTOPHER B. 08/09-0554
KASER, ARTHUR 08/09-1848
KASPARI, M. 08/09-0293
KASPER, DENNIS L. 08/09-0727
KASS, DAVID A. 08/09-0187
KASTANIOTIS, ALEXANDER J. 08/09-0388
KASTSIUCHENKA, OLGA 08/09-0454
KATAKURA, HARUO 08/09-0692
KATAYAMA, YOKO 08/09-0014

KATO, HIROMI 08/09-0014
KATO, JUNJI 08/09-0479
KATO, MOTOHIRO 08/09-1831
KATONA, KRISZTIÁN 08/09-0298
KATRITZKY, ALAN R. 08/09-0789
KATSEV, SERGEI 08/09-2216
KATSNELSON, ALLA 08/09-2466
KATZ, JEFFREY N. 08/09-0182
KATZ, LIOR H. 08/09-2374
KAUER, JOHN S. 08/09-0139
KAUFMAN, RANDAL J. 08/09-2070
KAUFMANN, JÜRGEN M. 08/09-1213
KAUFMANN, STEFAN H. E. 08/09-2376
KAUSERUD, HÅVARD 08/09-0895
KAUSRUD, KYRRE L. 08/09-2246
KAWAGUSHI-IHARA, NORIKO 08/09-2381
KAWAHARA, MASAMI 08/09-1583
KAWAKAMI, SATORU 08/09-1292
KAWANO, MITSUKO 08/09-0353
KAWASAKI, NORIYOSHI 08/09-1947
KAWASHIMA, TAKESHI 08/09-0665
KAY, K. A. 08/09-1281
KAY, PAUL 08/09-0518
KAY, RICHARD F. 08/09-0967
KAYA, HIDETAKA 08/09-0130
KAZEROUNI, NEELY 08/09-2415
KAZIAL, KARRY A. 08/09-0591
KEAGY, JASON C. 08/09-0318
KEAVNEY, BERNARD 08/09-2330
KEAYS, DAVID A. 08/09-0407
KEEBAUGH, JOHN 08/09-1485
KEEL, SIOBÁN B. 08/09-0677
KEENAN, REBECCA A. 08/09-2074
KÉFI, SONIA 08/09-1441
KEITT, TIMOTHY H. 08/09-1754
KELLEHER, STEPHEN P. 08/09-1505
KELLER, BETTINA 08/09-1282
KELLER, LAURENT 08/09-2474
KELLER, LAURENT 08/09-1931
KELLER, PHILIPP J. 08/09-2206
KELLNER, ALEXANDER W. A. 08/09-0414
KELLY, ANNE E. 08/09-0868
KELLY, CIARÁN P. 08/09-2363
KELLY, CLINT D. 08/09-1949
KELLY, JEFFERY W. 08/09-0166
KELLY, KIMBERLY A. 08/09-0740
KELLY, MARCELLA J. 08/09-0886
KELM, DETLEV H. 08/09-1179
KELM, DETLEV H. 08/09-1133
KELSEY, ELIN 08/09-2198
KELT, DOUGLAS A. 08/09-0872
KEMPENAERS, BART 08/09-0312
KEMPER, STEVE 08/09-0009
KEMPER, STEVE 08/09-1985
KEMSLEY, JYLLIAN 08/09-1608
KENDAL, RACHEL 08/09-1930
KENNEALLY, CHRISTINE 08/09-0255
KENNEALLY, CHRISTINE 08/09-1091
KENNEALLY, CHRISTINE 08/09-1513
KENNEDY, ALAN J. 08/09-1989
KENNEDY, PETER G. 08/09-2254
KENNEDY, ROBERT S. 08/09-2342
KENT, CLEMENT 08/09-1652
KENT, ERIN E. 08/09-0346
KENTON, KIMBERLY 08/09-1859
KERBEL, ROBERT S. 08/09-1019
KEREN, KINNERET 08/09-0939
KERLINGER, PAUL 08/09-0026
KERR, ALEXANDER M. 08/09-0440
KERTH, GERALD 08/09-1102
KESARI, SANTOSH 08/09-0990
KESHET, GILMOR 08/09-2101
KESSLER, DANNY 08/09-1676
KESSLER, THOMAS 08/09-1348
KETTEN, DARLENE R. 08/09-0287
KEUROGHLIAN, ALEXINE 08/09-0854
KHALDI, NORA 08/09-0928
KHALIZOV, ALEXEI F. 08/09-1743
KHAN, ADIL A. 08/09-0660
KHAN, AMANULLAH 08/09-1774
KHETSURIANI, NINO 08/09-2415
KHILA, ABDERRAHMAN 08/09-2205
KHO, AY LIN 08/09-2318
KHONG, PEK-LAN 08/09-0518
KIANG, NANCY Y. 08/09-0810
KIDD, JEFFREY M. 08/09-1237
KIEHART, DANIEL P. 08/09-2328
KILADZE, MAIA 08/09-2061
KILBURN, MATT R. 08/09-1802
KILGO, JOHN C. 08/09-1417
KILPATRICK, A. MARM 08/09-2236
KIM, DAE-SUNG 08/09-1797
KIM, HYEON-A. 08/09-2383
KIM, JA-EUN 08/09-0393
KIM, JI YOUNG 08/09-1797
KIM, JONGHWAN 08/09-0687
KIM, JOO-SUNG 08/09-1662
KIM, MIHYE 08/09-1552
KIM, MIN-SHIK 08/09-2052
KIM, MINSUNG 08/09-2208
KIM, SANGSEONG 08/09-1224
KIM, TAE-KYUNG 08/09-2046
KIM, YOO KYEONG 08/09-2383
KIMBALL, REBECCA T. 08/09-1395
KIMBALL, REBECCA T. 08/09-1823
KINDT, NELE 08/09-0459
KING, RHONDA 08/09-0691
KING, ROY J. 08/09-0803
KING, WARREN D. 08/09-0807
KINGSBURY, BRUCE 08/09-1681
KINNBY, BERTIL 08/09-0457
KINNEY, CHAD A. 08/09-0652
KINSEY, CONAN 08/09-0664
KINSEY, MICHELLE 08/09-1286
KIRBY, KATHRYN R. 08/09-2004
KIRBY, SIMON 08/09-1052
KIRIKA, JASPER MBAE 08/09-0334
KIRKEGAARD, MAJA 08/09-0079
KIROV, GEORGE K. 08/09-2116
KISCHLAT, THOMAS 08/09-2314
KISHKINEV, DMITRY 08/09-0594
KITAYAMA, YOHKO 08/09-0841
KITCHEN, STANLEY G. 08/09-0847
KITSOULIS, PANAGIOTIS 08/09-1555
KITTAS, CHRISTOS 08/09-0126
KIVISILD, TOOMAS 08/09-1824
KJAERSTAD, MIA BIRKHOEJ 08/09-2136
KJELLBERG, FINN 08/09-0900
KJELSTRUP, KIRSTEN BRUN 08/09-2075
KLAEY, MAGALI 08/09-2322
KLAGES, RAINER 08/09-0145
KLANKER, MARIANNE 08/09-1632
KLASSEN, TERRY P. 08/09-1901
KLEINMAN, MARK 08/09-2386
KLERMAN, ELIZABETH B. 08/09-1207
KLEYPAS, JOAN A. 08/09-1745
KLIMCHOUK, ALEXANDER 08/09-1979
KLINE, LEE J. 08/09-0914
KLINGER, DANE H. 08/09-0332
KLIONSKY, DANIEL J. 08/09-0688
KLIONSKY, DANIEL J. 08/09-0400
KLOEHN, KRISTOFER K. 08/09-2025
KLOEHN, KRISTOFER K. 08/09-2024
KLOOR, KEITH 08/09-0236
KLOOTWIJK, WILLEM 08/09-1217
KNAPP, ALAN K. 08/09-2255
KNAPP, DAVID E. 08/09-0897
KNICKERBOCKER, K. 08/09-2261
KNOBLICH, JUERGEN A. 08/09-0381
KNOHL, ALEXANDER 08/09-1429
KNOLLMANN, BJÖRN C. 08/09-0671
KNOWLTON, NANCY 08/09-0655
KO, KERRY 08/09-1548
KO, KYUNG DAE 08/09-1536
KOBAYASHI, MASAKAZU 08/09-1283
KOBUNE, MASAYOSHI 08/09-0479
KOCH, ANDREA U. 08/09-0643
KOCH, CLAUDIA 08/09-1128
KOCH, COLLEEN GORMAN 08/09-0170
KOCHNEV, BORIS B. 08/09-1541
KOEHL, M. 08/09-1910
KOESTER, KURT J. 08/09-1058
KOGA, FUMITAKA 08/09-1292
KOH, KYUNGHEE 08/09-2047
KOHLER, CHRISTIAN 08/09-1661
KÖHLER, JÖRN 08/09-1939
KOHLER, TIMOTHY A. 08/09-0225
KOHN, MATTHEW J. 08/09-1426
KOHN, PHILIP 08/09-2308
KOHNASKI, MICHAEL A. 08/09-2103
KOHWI, YOSHINORI 08/09-0096
KOHWI-SHIGEMATSU, TERUMI 08/09-0096
KOIVULA, KARI 08/09-0569
KOIZUMI, AYAKO 08/09-1911
KOKA, SAISUDHA 08/09-1013
KOKKOTOU, EFI 08/09-1310
KOKKOTOU, EFI 08/09-2044
KOLA, BLERINA 08/09-1002
KOLENBRANDER, PAUL E. 08/09-0839
KOLIALEXI, AGGELIKI 08/09-0163
KOLLIAS, GEORGE V. 08/09-2266
KOLLIST, HANNES 08/09-0958
KOLPIN, DANA W. 08/09-0652
KOMATSU, MIÉKO 08/09-1956
KOMLÓSIC, GERGELY 08/09-2323
KONANG, RACHEL 08/09-2314
KÖNDGEN, SOPHIE 08/09-0062
KONKLE, TALIA 08/09-1626
KONN, ZOÏ J. 08/09-2360
KONOW, NICOLAI 08/09-0440
KOPP, ROBERT E. 08/09-2332
KORACH-ANDRE, MARION 08/09-1795
KORBER, BETTE T. 08/09-1306
KORUP, OLIVER 08/09-1768
KOSHIKAWA, NOBUKO 08/09-0942
KOSI, GORAZD 08/09-1978
KOSTARELOS, KOSTAS 08/09-1266
KOSUTA, SONJA 08/09-0829
KOTAGAMA, SARATH W. 08/09-1134
KOTIAHO, JANNE S. 08/09-0304
KOVACIC, DAVID A. 08/09-2275
KOVACS, JEFFREY J. 08/09-2058
KOWALEWSKI, MICHA 08/09-0417
KOZMIK, ZBYNEK 08/09-1817
KRÖBER, SANDRA 08/09-0747
KRÖPELIN, S. 08/09-1198
KRAAIJEVELD, KEN 08/09-1239
KRAFT, CLIFFORD E. 08/09-2277
KRAFT, NATHAN J. B. 08/09-2247
KRAMA, TATJANA 08/09-0377
KRAMER, KARL J. 08/09-1424
KRAMS, INDRIKIS 08/09-0377
KRANNITZ, P. G. 08/09-1483
KRAPP, HOLGER G. 08/09-1390
KRASNOW, MARK A. 08/09-1495
KRAUSE, DAVID W. 08/09-1255

KRAUSE, JENS 08/09-1096
KRAUSE, JOHANNES 08/09-1813
KRAUTER, JÜRGEN 08/09-1015
KRAUTWURST, DIETMAR 08/09-0659
KREBS, CHARLES 08/09-1649
KREBS, J. M. 08/09-1708
KREMEN, C. 08/09-0884
KRINGELBACH, MORTEN L. 08/09-2413
KRISHNAN, VAISHNAV 08/09-1830
KRISTJANSSON, POROUR 08/09-0675
KROH, EVAN M. 08/09-1308
KRONAUER, DANIEL J. C. 08/09-1379
KRONMAL, RICHARD A. 08/09-2412
KROUT, MICHAEL R. 08/09-1629
KROWKA, MICHAEL J. 08/09-0723
KRUCKEBERG, ARTHUR R. 08/09-0375
KRUPP, JOSHUA J. 08/09-1652
KRUSE, KARSTEN 08/09-0944
KRYVI, HARALD 08/09-1702
KRZYSIK, ANTHONY J. 08/09-2275
KRZYWICKI, L. 08/09-1036
KUCHARSKI, R. 08/09-0531
KUCKELMAN, KRISTIN A. 08/09-0225
KUCUK, S. 08/09-2264
KUDLA, ALEXEI U. 08/09-0867
KUEH, HAO YUAN 08/09-0962
KÜHL, HJALMAR 08/09-0062
KUHN, MICHAEL 08/09-1043
KUKLEY, MARIA 08/09-2061
KUMAR, CHANDINI S. 08/09-0263
KUMAR, P. K. DINESH 08/09-1155
KUMAR, PRADEEP 08/09-0143
KUMAR, RAVINDRA 08/09-1221
KUMAR, SRINIVASAN D. 08/09-1035
KUMWENDA, NEWTON I. 08/09-0988
KUNNIMALAIYAAN, MUTHUSAMY 08/09-1293
KUNZ, THOMAS H. 08/09-1133
KUNZIG, ROBERT 08/09-0047
KUPROV, ILYA 08/09-1194
KURAKU, SHIGEHIRO 08/09-0935
KURIS, ARMAND M. 08/09-1756
KURIS, ARMAND M. 08/09-1808
KURLE, CAROLYN M. 08/09-0894
KURTH, TOBIAS 08/09-1590
KURZ, W. A. 08/09-0877
KUSENDA, MARY 08/09-2076
KUSHNERENKO, ELENA 08/09-1053
KUTALIK, ZOLTAN 08/09-2030
KUTIK, STEPHAN 08/09-0686
KUZÍMINOVA, N. S. 08/09-1767
KWITYN, CLIFFORD 08/09-1118
KWOK, HANG FAI 08/09-1063
KWUN, HYUN JIN 08/09-2107
LAAKSO, JOSEPH M. 08/09-1791
LABANDEIRA, CONRAD C. 08/09-0966
LABRA, MASSIMO 08/09-2341
LACHANCE, MARC-ANDRÉ 08/09-0560
LACROIX, JACQUES 08/09-0724
LADA, HANIA 08/09-0885
LADEAU, SHANNON L. 08/09-2236
LAFFERTY, KEVIN D. 08/09-1808
LAFLAMME, MARC 08/09-2346
LAGISZ, MALOGORZATA 08/09-1772
LAI, KUO-PAO 08/09-1269
LAIRD, DIANA J. 08/09-0382
LAKATOS, PETER 08/09-0964
LAKATOS, PETER 08/09-1086
LAKHDARI, OMAR 08/09-2358
LALI, GUPRIT S. 08/09-1238
LAM, LLOYD 08/09-0456
LAMAN, TIM 08/09-0628
LAMBERT, BRAD A. 08/09-1683
LAMBERT, DAVID M. 08/09-0571
LAMBERT, JEAN-CHARLES 08/09-1302
LAMBERT, KELLY 08/09-2405
LAMBERT, NELLE 08/09-0974
LAMBRECHTS, MARCEL M. 08/09-0310
LAMELAS, ARACELI 08/09-1944
LÄMMERMANN, TIM 08/09-1236
LAMONT, J. THOMAS 08/09-2363
LAMPMAN, RICHARD 08/09-1409
LAMPO, MARGARITA 08/09-1480
LAMY, LAURENCE 08/09-1290
LANA, MARISA MARGALLO 08/09-0739
LANCASTER, LISA 08/09-1271
LAND, LEWIS 08/09-1979
LANDRAY, MARTIN 08/09-2113
LANE, CHAD S. 08/09-1414
LANE, NICK 08/09-1352
LANG, ALEXANDER B. 08/09-0004
LANG, DANIEL 08/09-0416
LANGE, KAREN E. 08/09-1447
LANGELAND, KENNETH A. 08/09-1457
LANGER, JOHN 08/09-0732
LANGER, MARTIN R. 08/09-1729
LANGLEY, NICK 08/09-1740
LANGLEY, WILLIAM A. 08/09-0728
LANGSTON, ANNE L. 08/09-1575
LANNOO, MICHAEL 08/09-1921
LANZA, IAN R. 08/09-1589
LARA, CARLOS 08/09-0319
LARCOMBE, P. 08/09-0865
LARMER, BROOK 08/09-2463
LARSEN, JESSICA D. 08/09-1430
LARSEN, TROND H. 08/09-2294
LARSSON, ANNE 08/09-1641
LARSSON, MATTIAS C. 08/09-1654
LA SCOLA, BERNARD 08/09-1674
LASKY, JOSEPH A. 08/09-0998
LASLEY, ELIZABETH NORTON 08/09-0497
LASLEY, ELIZABETH NORTON 08/09-1868
LATORRE, AMPARO 08/09-1944
LATTMAN, EATON E. 08/09-0548
LAU, SUZANNE K. 08/09-1287
LAUCHT, SILKE 08/09-0312
LAUDIN, HJALMAR 08/09-2281
LAUENROTH, WILLIAM K. 08/09-1922
LAUFER, TERRI M. 08/09-2324
LAURANCE, SUSAN G. 08/09-2287
LAURANCE, WILLIAM F. 08/09-1178
LAURANCE, WILLIAM 08/09-1476
LAURANCE, WILLIAM F. 08/09-2287
LAURO, FEDERICO M. 08/09-0020
LAVIGNE, HENRY R. 08/09-0633
LAVOIE, JEAN-MICHEL 08/09-2451
LAW, ROBIN J. 08/09-0041
LAWLER, ANDREW 08/09-2175
LAWRENCE, HAYLEY A. 08/09-0571
LAWSON, ROBIN 08/09-2257
LAZA-STANCA, VASILE 08/09-1273
LAZENNEC, GWENDAL 08/09-1578
LAZO, MARIANA 08/09-1005
LEADBETTER, SUSAN 08/09-0360
LEAL, WALTER S. 08/09-1146
LEANDER, BRIAN S. 08/09-0704
LEBAS, NATASHA 08/09-0304
LECLERC, J. EUGENE 08/09-0019
LECOQ, MYRIAM 08/09-0999
LEDEE, OLIVIA E. 08/09-1156
LEE, ANN-HWEE 08/09-1848
LEE, CHUN-TING 08/09-1579
LEE, D.-S. 08/09-1281
LEE, DUK-HEE 08/09-1296
LEE, JAE WAN 08/09-2312
LEE, RICHARD T. 08/09-0257
LEE, SOO CHAN 08/09-2077
LEE, SOON 08/09-0165
LEE, TRIXIE N. 08/09-1684
LEE, VICTOR 08/09-0564
LEE, YIN LENG 08/09-1001
LEFEBVRE, LOUIS 08/09-1399
LE GRICE, STUART F. J. 08/09-2369
LEHMANN, LAURENT 08/09-2176
LEHR, LORENZ 08/09-2313
LEIBOLD, MATHEW A. 08/09-0982
LEIFERT, HARVEY 08/09-2426
LEIMAR, OLOF 08/09-2244
LEIMAR, OLOF 08/09-2283
LEIMGRUBER, KRISTIN 08/09-1612
LEISENRING, WENDY M. 08/09-2092
LEISER, STEVEN C. 08/09-1309
LEMAIRE, KATLEEN 08/09-1503
LE METTE, CLAIRE 08/09-2204
LEMOS, BERNARDO 08/09-0147
LEMOS-ESPINAL, JULIO A. 08/09-2020
LEMOS-GONZÁLEZ, YOHANNA 08/09-2097
LENG, LIN 08/09-0392
LENNERTZ, TRACY 08/09-1064
LENNON, GREIG P. 08/09-1229
LENNON, JACK J. 08/09-1975
LENOIR, J. 08/09-1737
LENS, LUC 08/09-2201
LENT, ROBERTO 08/09-2317
LENTZ, DAVID L. 08/09-1357
LENZ, GEORG 08/09-0456
LENZER, JEANNE 08/09-0716
LEONARD, JOHN P. 08/09-0991
LEONARDSON, AMY S. 08/09-0953
LEONIZIO, CLAUDIO 08/09-2265
LE PAGE, MICHAEL 08/09-1265
LE PAGE, MICHAEL 08/09-2296
LE PAGE, MICHAEL 08/09-1969
LEROU, PAUL H. 08/09-0398
LESK, ARTHUR M. 08/09-0975
LESK, VICTOR I. 08/09-2064
LESLIE, ALISON J. 08/09-2021
LESNIAK, MACIEJ S. 08/09-0748
LESSA, ENRIQUE P. 08/09-2343
LETCHER, ROBERT J. 08/09-1965
LETUNIC, IVICA 08/09-1785
LEÓN, JUAN JOSÉ ARIAS 08/09-1577
LEUSINK, ANOUK 08/09-1361
LEUSINK, ANOUK 08/09-1796
LEVINE, AMIR 08/09-2179
LEVINE, BETH 08/09-0400
LEVINN, REBECCA L. 08/09-1275
LEVINTON, JEFFREY S. 08/09-1806
LEVITIN, DANIEL 08/09-0256
LEVY, BUDDY 08/09-0788
LEVY, DAWN 08/09-2110
LEVY, EMMANUEL D. 08/09-1819
LEVY, MARC A. 08/09-0188
LEVY, SHARON 08/09-0602
LEVY, SHARON 08/09-1443
LEVY, YAAKOV 08/09-0661
LEV-YADUN, SIMCHA 08/09-1263
LEWIS, ADAM R. 08/09-1750
LEWIS, CARL E. 08/09-1455
LEWIS, JOHN H. 08/09-1791
LEWIS, LOUISE A. 08/09-0092
LEWIS, MARY A. 08/09-0230
LEWIS, MATTHEW L. 08/09-1200
LEWIS, RICHARD 08/09-1477
LEWIS, RICKI 08/09-2470
LEWIS, SARAH J. 08/09-0481
LEWIS, Z. 08/09-2336

LEY, RUTH E. 08/09-1814
LEY, RUTH E. 08/09-1832
LÉZINE, A.-M. 08/09-1198
LI, BINGBING X. 08/09-1404
LI, BO 08/09-1473
LI, CHUN 08/09-2334
LI, CHUNWANG 08/09-2015
LI, GANG 08/09-1545
LI, JAMES T. 08/09-1856
LI, JI 08/09-0392
LI, JIAQI 08/09-1662
LI, JINGJING 08/09-0843
LI, JUN Z. 08/09-0679
LI, LIANG 08/09-0170
LI, MARCELLA 08/09-1283
LI, PENG 08/09-0678
LI, QIU 08/09-2357
LI, SHU-HONG 08/09-0179
LI, WEN 08/09-0533
LI, XIN 08/09-0559
LI, XU 08/09-1521
LI, YING 08/09-0031
LI, YONG 08/09-1993
LI, Y. S. 08/09-0883
LIAO, SHIN-SHIN 08/09-0753
LIBERSAT, FREDERIC 08/09-1117
LIEBEKE, MANUEL 08/09-1661
LIEBMAN, BONNIE 08/09-1327
LIEBMAN, BONNIE 08/09-2394
LIEBMAN, BONNIE 08/09-1867
LIFSHITZ, ITA 08/09-1624
LIGHT, KRISTEN 08/09-1363
LIGHT, KRISTEN 08/09-1903
LIGHTFOOT, DAVID C. 08/09-0873
LIKENS, GENE E. 08/09-2277
LIKHTIK, EKATERINA 08/09-1057
LILIENFIELD, SCOTT O. 08/09-1864
LILLYWHITE, HARVEY B. 08/09-2237
LIM, C. T. 08/09-1059
LIM, MATTHEW L. M. 08/09-0843
LIM, WENDELL A. 08/09-0104
LIM, WENDELL A. 08/09-1785
LIMAM, ATEF 08/09-0353
LIMMER, BENTE 08/09-1141
LIMON, AGENOR 08/09-1051
LIN, A. Y. M. 08/09-0237
LIN, BRENDA B. 08/09-2256
LIN, HAN 08/09-1794
LIN, JIMMY CHENG-HO 08/09-1842
LIN, JIMMY CHENG-HO 08/09-1843
LIN, JING-PIN 08/09-0753
LIN, SHUW-YUAN 08/09-0753
LIN, Y. S. 08/09-0237
LINARDATOS, EFTIHIA 08/09-0463
LIND, GEORGIA 08/09-0155
LINDBERG, DAVID R. 08/09-2475
LINDELL, JOHAN 08/09-1498
LINDENMAYER, DAVID B. 08/09-1098
LINDNER, ARIEL B. 08/09-0103
LINDSAY, RONALD A. 08/09-1923
LINE, LES 08/09-0324
LINFORTH, ROBERT S. T. 08/09-1943
LINKLATER, WAYNE L. 08/09-1474
LINKS, THERA P. 08/09-1833
LINSLEY, BRADDOCK K. 08/09-0412
LINTON, JAMIE 08/09-2234
LINTULAAKSO, KARI 08/09-0428
LIOW, LEE HSIANG 08/09-0428
LIPP, JULIUS S. 08/09-1438
LIPS, KAREN R. 08/09-0908
LIPSKE, MICHAEL 08/09-1087
LIPSKE, MICHAEL 08/09-1402
LIPSKE, MICHAEL 08/09-1983
LIPSKE, MICHAEL 08/09-2170
LIT, HENRY 08/09-2301
LIT, LOPING 08/09-2301
LITTEN, JASON B. 08/09-1570
LIU, CHIA-CHIA 08/09-0066
LIU, EDWIN 08/09-1283
LIU, HONG 08/09-2223
LIU, HUANTING 08/09-0729
LIU, MAN 08/09-0670
LIU, QINGQING 08/09-0843
LIU, QING-RONG 08/09-1275
LIU, RENSHUI 08/09-2058
LIU, SHIXIN 08/09-2369
LIU, SULING 08/09-0451
LIU, WEIQUAN 08/09-1958
LIU, WEN X. 08/09-0053
LIU, XIU-FEN 08/09-0144
LIU, YAN L. 08/09-1610
LIU, YING 08/09-2312
LIZARBE, TANIA R. 08/09-1268
LJUNG, KARIN 08/09-0286
LJUSLINDER, INGRID 08/09-1581
LLOYD, GRAEME T. 08/09-2352
LOARIE, SCOTT R. 08/09-0056
LOBACHEV, KIRILL S. 08/09-1776
LOBELL, DAVID B. 08/09-0087
LOCK, KOEN 08/09-1773
LOCKTON, STEVEN 08/09-1511
LÖFDAHL, MARGARETA 08/09-1557
LOFFREDO, MARIAN 08/09-0461
LÖFSTEDT, CHRISTER 08/09-1654
LOGAN, TODD P. 08/09-1288
LOGEMANN, ELKE 08/09-1993
LOH, YVONNE 08/09-0544
LOHMANN, KENNETH J. 08/09-0539
LOHMUELLER, KIRK E. 08/09-0672
LOISELLE, BETTE A. 08/09-1452
LOLL, PATRICK J. 08/09-0548
LOLLI, FRANCESCA 08/09-1002
LONG, JOHN A. 08/09-1526
LONG, MANYUAN 08/09-1821
LONG, MICHAEL A. 08/09-2220
LONG, TERRI A. 08/09-1425
LONGAKER, MICHAEL T. 08/09-1303
LONGCORE, TRAVIS 08/09-0890
LONGONE, PATRIZIA 08/09-0454
LONZE, BONNIE E. 08/09-0932
LOO, RUEY LENG 08/09-1024
LOOK, A. THOMAS 08/09-0169
LOOMIS, WILLIAM F. 08/09-0274
LOOSE, MARTIN 08/09-0944
LOPERA, ALEJANDRO 08/09-2294
LOREAU, MICHEL 08/09-1441
LOSETO, L. L. 08/09-1188
LOSEY, GEORGE S. 08/09-1706
LOSONCZY, ATTILA 08/09-0955
LÖTTERS, STEFAN 08/09-0032
LOTTI, FRANCESCO 08/09-0737
LOU, ZHENKUN 08/09-0393
LOUDET, OLIVIER 08/09-2204
LOUET, JEAN-FRANCOIS 08/09-2371
LOUGHEED, STEPHEN C. 08/09-2022
LOVATO, TOMAS 08/09-0354
LOVE, OLIVER P. 08/09-1945
LOVECRAFT, AMY L. 08/09-1172
LOVETT, RICHARD 08/09-0341
LOW, PHILIP STEVEN 08/09-0552
LOWE, LYNN P. 08/09-1016
LOWENSTINE, L. 08/09-1189
LOWERS, RUSSELL H. 08/09-0345
LOWRY, R. 08/09-1333
LÖYTYNOJA, ARI 08/09-1822
LOZANO-¡LVAREZ, ENRIQUE 08/09-1705
LOZIER, M. SUSAN 08/09-0360
LOZUPONE, CATHERINE A. 08/09-2307
LOZUPONE, CATHERINE 08/09-1814
LU, JUN 08/09-1502
LU, PING 08/09-1069
LU, XIAOYAN 08/09-2415
LU, YAN-HUI 08/09-1432
LU, YING 08/09-0279
LU, YUN 08/09-2033
LUBICK, NAOMI 08/09-1066
LUBICK, NAOMI 08/09-1963
LUCA, FRANCESCA 08/09-0413
LUCAS, DANIEL 08/09-0956
LUCAS, JEFFREY R. 08/09-1927
LUCOTTE, MARC 08/09-0637
LUDWIGS, JAN-DIETER 08/09-1141
LUEBECK, E. GEORG 08/09-2108
LUEBECK, E. GEORG 08/09-1550
LUEDDE, TOM 08/09-1782
LUGUE, JÜRG B. 08/09-0091
LUJAMBIO, AMAIA 08/09-1272
LUKES, LUANNE 08/09-0738
LUKSEVICS, ERVINS 08/09-1818
LUM, PEK YEE 08/09-0954
LUND-ANDERSEN, HENRIK 08/09-0466
LUNDBERG, JAKOB 08/09-0370
LUNDERBYE, ANNE-KATRINE 08/09-1775
LUNDGREN, MAGNUS 08/09-2320
LUNDGREN, DEBORAH H. 08/09-0475
LUNDRIGAN, BARBARA L. 08/09-1700
LUNN, MITCHELL R. 08/09-1571
LUO, JI 08/09-0472
LUO, SEAN 08/09-0957
LUO, SHU-JIN 08/09-0036
LUO, XIAOJUN 08/09-0051
LUO, YONGHAI 08/09-0559
LÓPEZ, R. A. 08/09-1766
LÓPEZ-A, DIANA M. 08/09-1114
LÓPEZ-BARRERA, FABIOLA 08/09-0316
LÓPEZ-PORTILLO, JORGE 08/09-1450
LUSARDI, ROBERT A. 08/09-2251
LUSK, CHRISTOPHER H. 08/09-0980
LÜTGEHETMANN, MARC 08/09-0447
LÜTJOHANN, DIETER 08/09-0658
LUTZ, AMELIE M. 08/09-1565
LUTZ, WOLFGANG 08/09-0535
LUYSSAERT, SEBASTIAAN 08/09-1429
LWIN, ZIN MAR 08/09-1035
LYKOTRAFITIS, GEORGE 08/09-1280
LYNCH, ANDREW G. 08/09-1778
LYNCH, HEATHER J. 08/09-0611
LYNCH, HENRY T. 08/09-0989
LYNCH, ROBERT T. 08/09-0379
LYNHAM, JOHN 08/09-1433
LYON, BRUCE E. 08/09-0421
LYONS, W. BERRY 08/09-1468
MÖLLING, PAULA 08/09-1557
MÖLSTAD, SIGVARD 08/09-1558
MÜHLEMANN, KATHRIN 08/09-0448
MÜLLER, CHRISTINE B. 08/09-0623
MÜLLER, R. DIETMAR 08/09-0910
MÜLLER, SEBASTIAN L. 08/09-0110
MÜLLER-SCHÄRER, HEINZ 08/09-2224
MA, JIAN 08/09-1512
MA, JING 08/09-2370
MA, LIMEI 08/09-1224
MA, QING 08/09-2055
MA, XIAOSONG 08/09-1779
MA, XUN-FENG 08/09-0856
MAAN, MARTINE E. 08/09-1244

MAC NALLY, RALPH 08/09-2288
MACAGNO, FRANCESCO 08/09-1623
MACDONALD, DAVID W. 08/09-1377
MACDONALD, LINDA D. 08/09-0571
MACDOUGALL, DOUG 08/09-0546
MACDOUGALL, SARAH E. 08/09-1182
MACFADDEN, BRUCE J. 08/09-2417
MACHINICKI, NOELLE J. 08/09-0870
MACHTAY, MITCHELL 08/09-1564
MACÍAS-HERNÁNDEZ, NURIA 08/09-1132
MACK, RICHARD N. 08/09-1069
MACKENZIE, DEBORA 08/09-1320
MACKENZIE, DEBORA 08/09-1437
MACKESY, STEPHEN P. 08/09-2017
MACKEY, ROBIN L. 08/09-1421
MACKEY, SHANNON R. 08/09-0841
MACKMAN, NIGEL 08/09-0186
MACKNIK, STEPHEN L. 08/09-2425
MACLAURIN, JAMES 08/09-1924
MACLEOD, MALCOLM 08/09-0754
MACMAHON, JAMES A. 08/09-2250
MACNALLY, RALPH 08/09-0885
MACPHERSON, KRISTA 08/09-0965
MACPHERSON, KRISTA 08/09-1223
MACRAE, C. NEIL 08/09-0519
MADDOX, DANIEL E. 08/09-1856
MADDOX, NICOLE 08/09-2202
MADDOX, PAUL S. 08/09-0402
MADDULA, V. S. R. K. 08/09-0586
MADIN, JOSHUA S. 08/09-0905
MADSEN, JOHN D. 08/09-0916
MAEDA, KIMINORI 08/09-1194
MAFFEI, LEONARDO 08/09-0886
MAGAGNINI, MIRKO 08/09-1150
MAGALHAES, ISABEL S. 08/09-1980
MAGBANUA, MARK JESUS M. 08/09-1004
MAGEE, JEFFREY C. 08/09-0955
MAGEN, ALON 08/09-2319
MAGEN, CÉDRIC 08/09-2216
MAGGIO, CARLOTTA 08/09-0376
MAGIE, CRAIG R. 08/09-1209
MAGINNIS, J. 08/09-1036
MAGNAN-NETO, JOSÉ AARAO 08/09-2227
MAGNONI, SANDRA 08/09-1622
MAGZOUB, MAZIN 08/09-0387
MAHADEVAN, L. 08/09-0555
MAHAFFEY, C. 08/09-1747
MAHDAVI, ALBORZ 08/09-0515
MAHLER, D. LUKE 08/09-0439
MAI, BIXIAN 08/09-0051
MAIA, ANA-TERESA 08/09-0657
MAILE, ROLAND 08/09-0146
MAINIERI, D. 08/09-0669
MAITI, RAMA 08/09-0928
MAÍZ-LÓPEZ, EDGAR J. 08/09-2086
MAJETI, BHARAT K. 08/09-1602
MAJI, SAMIR K. 08/09-0165
MAJUMDER, SADHAN 08/09-1219
MAKALE, MILAN 08/09-1602
MAKARA, JUDIT K. 08/09-0955
MAKI, MASAYUKI 08/09-0710
MALACH, R. 08/09-0118
MALACH, RAFAEL 08/09-1497
MALAKOFF, DAVID 08/09-0541
MALAKOFF, DAVID 08/09-2148
MALASPINAS, ANNA-SAPFO 08/09-1813
MALECEK, KAROLINA 08/09-0564
MALESZKA, J. 08/09-0531
MALESZKA, R. 08/09-0531
MALEY, CARLO C. 08/09-1550
MALIK, RABIA U. 08/09-1679
MALLARD, DAVID 08/09-1417
MALLET, LUC 08/09-2366
MALLIA, PATRICK 08/09-1273
MALLIN, MICHAEL A. 08/09-2273
MAMMEL, MARK K. 08/09-0019
MAN, M. S. 08/09-1780
MANCUSO, JOEL J. 08/09-0102
MANDAI, MICHIKO 08/09-0399
MANGANELLI, GIUSEPPE 08/09-0027
MANGI, STEPHEN C. 08/09-0369
MANICOM, CARRYN 08/09-1658
MANLEY, ANTHONY J. G. 08/09-0749
MANLEY, GEOFFREY T. 08/09-0387
MANN, CHARLES C. 08/09-1448
MANNING, C. STEVE 08/09-0063
MANNING, GERARD 08/09-0830
MANNO, THEODORE G. 08/09-1669
MANOUSSAKI, DAPHNE 08/09-0287
MANTOVANI, ALBERTO 08/09-0994
MANZELLO, DEREK P. 08/09-1745
MANZONI, STEFANO 08/09-1761
MAO, JEREMY J. 08/09-1636
MAO, QIYAN 08/09-1517
MAO, XIAO OU. 08/09-0660
MARAIS, GABRIEL A. B. 08/09-0689
MARAKOVA, KIRA S. 08/09-1523
MARCHANT, DAVID R. 08/09-1750
MARCOMINI, S. C. 08/09-1766
MARCOMINI, ANTONIO 08/09-0354
MARCON, ESTELLE 08/09-0997
MARGOLIASH, DANIEL 08/09-0552
MARGOLSKEE, ROBERT F. 08/09-1635
MARGULIS, JENNIFER 08/09-2260
MARIANI, FRANCESCA V. 08/09-0938
MARIK, PAUL E. 08/09-2364
MARIMUTHU, MOHAN P. A. 08/09-0401
MARIN, JUAN C. 08/09-1418
MARIONI, JOHN C. 08/09-1778
MARIOTTI, SABRINA 08/09-2099
MARIS, JOHN M. 08/09-1800
MARKHAM, MICHAEL R. 08/09-1111
MARKMANN, KATHARINA 08/09-0700
MARKMANN, KATHARINA 08/09-0581
MARKOWITZ, HAL 08/09-1929
MARKOWITZ, TIM M. 08/09-1929
MARKS, JESSICA A. 08/09-1702
MARKWELL, POPPY M. 08/09-0582
MARLES-WRIGHT, JON 08/09-1496
MARQUES, ANA CLAUDIA 08/09-0974
MARQUET, P. A. 08/09-1737
MARQUIS, AMY LEINBACH 08/09-1735
MARR, KIEREN A. 08/09-2092
MARRA, PETER P. 08/09-2236
MARRA, PETER P. 08/09-1397
MARSA, LINDA 08/09-1078
MARSH, ADAM G. 08/09-1445
MARSH, DAVID M. 08/09-1176
MARSHALL, ANDREW J. 08/09-2010
MARSHALL, CHRISTIAN R. 08/09-0926
MARSHALL, DUSTIN J. 08/09-1104
MARSHALL, ELIOT 08/09-1597
MARSHALL, FIONA 08/09-0517
MARSHALL, JESSICA 08/09-0245
MARSHALL, JESSICA 08/09-0820
MARSHALL-BALL, LORRAINE 08/09-0568
MARTEIN-GARABATO, E. 08/09-2380
MARTENS, ANTON 08/09-1796
MARTENSON, JANICE 08/09-0036
MARTI, MERCE 08/09-2066
MARTIN, CAITRIN A. 08/09-1162
MARTIN, DEAN F. 08/09-1458
MARTIN, GAIL R. 08/09-0938
MARTIN, GRAHAM R. 08/09-1664
MARTIN, NOLAND M. 08/09-1691
MARTIN, OLIVER Y. 08/09-0124
MARTIN, PATRICK 08/09-2016
MARTIN, SUSAN 08/09-0431
MARTIN, THOMAS E. 08/09-0558
MARTINDALE, MARK Q. 08/09-1209
MARTINDALE, MARK Q. 08/09-2082
MARTINEZ, DIEGO 08/09-1423
MARTINEZ, JOSÉ L. 08/09-1905
MARTÍNEZ, M. LUISA 08/09-0316
MARTINEZ, NEO D. 08/09-1241
MARTÍNEZ, ISABEL 08/09-2005
MARTÍNEZ-ARRIBAS, F. 08/09-2380
MARTINEZ-CONDE, SUSANA 08/09-1350
MARTINEZ-CONDE, SUSANA 08/09-2425
MARTÍNEZ-RAMOS, MIGUEL 08/09-0336
MARTINS, CARLA P. 08/09-1562
MARTINS, EDUARDO GUIMÃRAES 08/09-0590
MARUYAMA, TADASHI 08/09-0896
MASCHINSKI, JOYCE 08/09-1455
MASEK, PAVEL 08/09-2218
MASSETI, MARCO 08/09-0588
MASSON, ROBERT N. 08/09-0645
MASTRANDREA, MICHAEL D. 08/09-0087
MATERNA, STEFAN C. 08/09-1210
MATHESON, ELIZABETH 08/09-2360
MATHEVON, NICOLAS 08/09-1115
MATHEW-FENN, REBECCA S. 08/09-2300
MATHIESEN, LINE 08/09-2136
MATSSON, LARS 08/09-1585
MATSUMOTO, MITSURU 08/09-0936
MATSUMOTO, YOSHIFUMI 08/09-1817
MATSUMUA, SHUNÍICHI 08/09-0710
MATSUO, AKINORI 08/09-1601
MATSUO, NAOKI 08/09-0680
MATSUO, SHINJI 08/09-0936
MATSUOKA, YOICHIRO 08/09-0752
MATTA, JOSE A. 08/09-1638
MATTESON, KEVIN COX 08/09-0889
MATTHEWS, ANNETTE M. 08/09-0463
MATTHEWS, ROBERT 08/09-1084
MATTHEWS, ROBIN 08/09-0640
MATTHEWS, S. M. 08/09-1420
MATTSON, MARK 08/09-1318
MATUS, DAVID Q. 08/09-0429
MAUK, BEN 08/09-1324
MAVROU, ARIADNI 08/09-0163
MAXMEN, AMY 08/09-0697
MAY, CLAYTON J. 08/09-1122
MAYCOCK, MATTHEW H. 08/09-0391
MAY-COLLADO, LAURA J. 08/09-2229
MAYER, AMY 08/09-0090
MAYER, AMY 08/09-2000
MAYER, DANIELLA E. BAR-YOSEF 08/09-1637
MAYER, EMERAN A. 08/09-0733
MAYERS, JARED R. 08/09-2303
MAYFORD, MARK 08/09-0680
MAYNARD, SCOTT 08/09-2312
MAY-SIMERA, HELEN 08/09-1012
MAZMANIAN, SARKIS K. 08/09-0727
MAZZACANO, CELESTE 08/09-0892
MAZZOCCO, MICHÉLE M. M. 08/09-2162
MAZZOIL, MARILYN 08/09-0346
MCADOO, B. G. 08/09-0347
MCALLISTER, SANDRA S. 08/09-1505
MCANDREW, FRANK T. 08/09-2452
MCARTHUR, E. DURANT 08/09-0847
MCAULIFFE, KATHLEEN 08/09-0597
MCAULIFFE, KATHLEEN 08/09-2121
MCBRAYER, LANCE 08/09-0576
MCBRIDE, COUGAR E. 08/09-1932
MCBRIDE, ROCKY T. 08/09-1932

MCBRIDE, ROWDY M. 08/09-1932
MCBRIDE, ROY T. 08/09-1932
MCCAIN, EMIL B. 08/09-0857
MCCALL, JULIANNE ROSE 08/09-0578
MCCANN, JOYCE C. 08/09-0995
MCCARTHY, SHANE E. 08/09-1225
MCCARTY, RACHELLE L. 08/09-0757
MCCLAIN, MICHAEL E. 08/09-0918
MCCLEERY, ROBIN H. 08/09-1199
MCCLELLAN, JON M. 08/09-1225
MCCLELLAN-GREEN, PATRICIA 08/09-1991
MCCLINTOCK, JAMES 08/09-0596
MCCOLLOUGH, ANDREW W. 08/09-2183
MCCOLLUM, JAMES M. 08/09-2065
MCCONNACHIE, ALEX 08/09-1572
MCCONNAUGHEY, WILLIAM B. 08/09-0099
MCCONNELL, JOSEPH R. 08/09-1139
MCCOOK, ALISON 08/09-2431
MCCORMACK, M. LUKE 08/09-0086
MCCORMACK, VALERIE 08/09-1279
MCCORMICK, A. A. 08/09-1284
MCCOWN, J. WALTER 08/09-0882
MCCULLOCH, STEPHEN 08/09-0346
MCCUTCHAN, FRANCINE E. 08/09-0743
MCDONALD, COURTNEY 08/09-0392
MCDONALD, DAVID B. 08/09-1749
MCDONALD, JOHN J. 08/09-1215
MCDONALD, ROBBIE A. 08/09-0649
MCDOUGAL, KATHRYN 08/09-0478
MCGOVERN-HUFFMAN, SUSAN 08/09-2161
MCGRATH, MARA K. 08/09-0635
MCGRAW, PATRICIA A. 08/09-2119
MCHENRY, MICHAEL L. 08/09-2023
MCHENRY, MICHAEL L. 08/09-2024
MCINERNEY, JAMES O. 08/09-1061
MCINTOSH, ANDY 08/09-0528
MCIVOR, C. C. 08/09-1708
MCIVOR, DONALD E. 08/09-0871
MCIVER, MATTHEW R. 08/09-2273
MCKAY, DOYLE 08/09-1112
MCKEE, BRUCE D. 08/09-2316
MCKINZIE, D. L. 08/09-0986
MCLANNAHAN, HEATHER 08/09-2197
MCLENDON, ROGER E. 08/09-2142
MCMAHON, STEPHEN A. 08/09-0729
MCMANUS, KIRK 08/09-0951
MCMASTER, GLEN 08/09-1484
MCMENAMIN, SARAH K. 08/09-1961
MCMURRAY, HELENE R. 08/09-0664
MCNAMARA, JOHN M. 08/09-1946
MCNAMARA, PETER J. 08/09-1661
MCNEILL, NEIL A. 08/09-1657
MCRAE, A. F. 08/09-0154
MCREYNOLDS, JAYME R. 08/09-0511
MCWHORTER, MICHELLE L. 08/09-0747
MDUMA, SIMON A. R. 08/09-1648
MEAD, JULIA C. 08/09-1609
MEAD, KRISTINA STAFFORD 08/09-0578
MEDELLÍN, RODRIGO A. 08/09-1671
MEDZHITOV, RUSLAN 08/09-0993
MEERLO, P. 08/09-1910
MEGAHED, MOSAAD 08/09-1018
MEGOSH, LOUIS C. 08/09-2040
MEHLER, JACQUES 08/09-1623
MEHTA, ASHESH D. 08/09-0964
MEHTA, ASHESH D. 08/09-1086
MEHTA, SAGAR 08/09-1950
MEI, GIAMPIERO 08/09-1600
MEIJAARD, ERIK 08/09-2010
MEIKLE, TIM W. 08/09-1384
MEILBY, HENRIK 08/09-1475
MEIRI, ETI 08/09-0480
MEISTER, MARKUS 08/09-0681
MELAMED-BOOK, NAOMI 08/09-0283
MELBOURNE, BRETT A. 08/09-1820
MELÉNDEZ-ACKERMAN, E. J. 08/09-1667
MELETIS, KONSTANTINOS 08/09-2037
MELÍNIKOVA, E. B. 08/09-1767
MELLES, DAMIAN C. 08/09-0156
MELLON, DEFOREST, JR. 08/09-1680
MENDELSON, JOSEPH R., III 08/09-0908
MÉNDEZ-ALONZO, RODRIGO 08/09-1450
MÉNDEZ, CÉSAR A. 08/09-2150
MÉNDEZ-FERRER, SIMÓN 08/09-0956
MENGES, ERIC S. 08/09-0076
MENNERAT, ADÉLE 08/09-0310
MENS, EMMANUEL 08/09-0226
MENZEBACH, AXEL 08/09-0459
MENZIES, LARA 08/09-1598
MERCER, JASON 08/09-0845
MERCER, JOHN M. 08/09-2338
MERCHED, AKSAM J. 08/09-1548
MERIDETH, MELISSA A. 08/09-0467
MERILÄ, JUHA 08/09-1145
MEROLA, MARCO 08/09-2187
MERRILL, RICHARD M. 08/09-0008
MERSON, MICHAEL H. 08/09-1855
MESELSON, MATTHEW 08/09-1530
MESHAKA, MAXWELL L. 08/09-0077
MESHAKA, MOLLY L. 08/09-0077
MESHAKA, WALTER E., JR. 08/09-0077
MESROPIAN, LERNIK 08/09-0959
MESSAGE, SIMON D. 08/09-1273
MESSERSMITH, WELLS A. 08/09-2094
METAXAS, ANNA 08/09-1446
METCALF, C. J. E. 08/09-0968
METSON, JEAN 08/09-2068
METSUYANIM, SALLY 08/09-2101
METTETAL, JEROME T. 08/09-0397
METZGER, BOYD E. 08/09-1016
MEYER, KAREN 08/09-0849
MEYER, KARSTEN 08/09-1631
MEYER, KERSTIN B. 08/09-0657
MEYER, RALPH O. 08/09-2455
MEYERHARDT, JEFFREY A. 08/09-0722
MEYERHOF, WOLFGANG 08/09-0659
MEYERHOLZ, DAVID K. 08/09-1844
MEYER-LINDENBERG, ANDREAS 08/09-2308
MEYER-LUEHMANN, MELANI 08/09-0473
MEYER-ROCHOW, GOSWIN Y. 08/09-1569
MEYERS, M. A. 08/09-0237
MEZA, RAFAEL 08/09-2108
MICHAEL, SIMON K. 08/09-1011
MICHAEL, TODD P. 08/09-1678
MICHAEL, TODD P. 08/09-2204
MICHAELSEN, JOEL C. 08/09-1752
MICHELETTI, CHRISTIAN 08/09-0354
MICHEYL, CHRISTOPHE 08/09-1208
MICHNOFF, CAROLYN 08/09-1784
MICHURINA, TATYANA 08/09-0934
MICKLIN, PHILIP 08/09-0070
MIELER, WILLIAM F. 08/09-0726
MIENIS, HENDRIK KLAAS 08/09-0366
MIER, WALTER 08/09-0447
MIESENBÖCH, GERO 08/09-1633
MIESENBÖCK, GERO 08/09-0960
MIGLIETTA, MARIA PIA 08/09-2337
MIGNOT, EMMANUEL 08/09-1214
MIHALAS, STEFAN 08/09-0932
MIINALAINEN, ILKKA J. 08/09-0388
MIKLÓSI, ADÁM 08/09-2465
MILEDI, RICARDO 08/09-1051
MILES, LERA 08/09-1166
MILIUS, SUSAN 08/09-0033
MILIUS, SUSAN 08/09-0796
MILIUS, SUSAN 08/09-0907
MILIUS, SUSAN 08/09-1398
MILIUS, SUSAN 08/09-1696
MILLAR, CRAIG D. 08/09-0571
MILLAR, HEATHER 08/09-0082
MILLAR, HEATHER 08/09-0626
MILLER, BRIAN J. 08/09-1489
MILLER, DANIELLE N. 08/09-1055
MILLER, DAVID S. 08/09-1742
MILLER, EDWARD J. 08/09-0392
MILLER, JASON 08/09-0511
MILLER, JOAN W. 08/09-0726
MILLER, JOE 08/09-0728
MILLER, KAREN J. 08/09-2293
MILLER, KARL V. 08/09-1417
MILLER, SARAH M. 08/09-1463
MILLER, SHARON L. 08/09-0770
MILLER, W. TODD 08/09-0830
MILLER, WEBB 08/09-2083
MILLER, WILLIAM R. 08/09-1563
MILLS, JAMES A. 08/09-1145
MILLS, NATHAN E. 08/09-1684
MILTON, DONALD K. 08/09-1466
MIN, SEUNG-KI 08/09-0613
MINEEVA, N. M. 08/09-2263
MINELLI, ALESSANDRO 08/09-0823
MINETTI, ALBERTO E. 08/09-0262
MING, RAY 08/09-1413
MINNICH, RICHARD A. 08/09-1647
MIN-OO, GUNDULA 08/09-0744
MÍNTO, COILIN 08/09-0909
MIRANDA, DIEGO 08/09-0143
MIRKIN, SERGEI M. 08/09-1776
MISAO, YU 08/09-0450
MISEREZ, ALI 08/09-0530
MISHRA, CHARUDUTT 08/09-0620
MISTELI, TOM 08/09-0667
MITANI, JOHN C. 08/09-0015
MITCHELL, JASON P. 08/09-0519
MITCHELL, PATRICK S. 08/09-1308
MITCHELL, S. N. 08/09-0986
MITCHELL, TOM M. 08/09-0793
MITCHISON, TIMOTHY J. 08/09-0962
MITTMANN, ULRICH 08/09-0496
MIWA, HIROKI 08/09-0829
MIYAI, SHUNÍICHI 08/09-0692
MIYAMOTO, SHINGO 08/09-1552
MIYARES, ROSA L. 08/09-1638
MIZGERD, JOSEPH P. 08/09-0180
MIZUSHIMA, NOBORUI 08/09-0400
MLINAR, BORIS 08/09-1596
MOAN, JOHAN 08/09-0213
MOELLER, LORENA 08/09-1110
MOELLER, SEBASTIAN 08/09-0666
MOFENSON, LYNNE M. 08/09-0988
MOFFAT, KRISTEN L. 08/09-0721
MOHAMAD, ZEINAB 08/09-0446
MOHANDAS, NARLA 08/09-2377
MOHEBALI, GHASEMALI 08/09-1966
MOHR, JUSTIN T. 08/09-1629
MOHRHOLZ, VOLKER 08/09-1196
MOILANEN, A. 08/09-0884
MOIOLI, EDUARDO K. 08/09-1636
MOLELLA, ARTHUR 08/09-2456
MOLL, M. 08/09-0498
MOLNÁR, GÁBOR 08/09-2323
MOLONY, CLIONA 08/09-0656
MOLTZ, CANDACE C. 08/09-0164
MONACI, E. 08/09-1307
MONARCA, CRISTIANO 08/09-2100
MONDRAGÓN, ESTHER 08/09-0534

MONGELLUZZO, JILLIAN 08/09-0446
MONGILLO, GIANLUIGI 08/09-0105
MONGOLLÓN, HUGO 08/09-1434
MONINGER, THOMAS O. 08/09-0455
MONK, BRIAN C. 08/09-1906
MONKLEY, SUSAN J. 08/09-1236
MONTEIRO-RIVIERE, N. A. 08/09-0238
MONTERO, MARINIEVE 08/09-0443
MONTGOMERIE, ROBERT 08/09-2022
MONTGOMERY, REBECCA A. 08/09-0980
MONTOYA, DANIEL 08/09-1168
MONTUIRE, SOPHIE 08/09-0437
MOOIJ, WOLF M. 08/09-0705
MOOLGAVKAR, SURESH H. 08/09-2108
MOON, RANDALL 08/09-0403
MOONEY, KAILEN A. 08/09-0631
MOONEY, R. 08/09-0119
MOORE, JENNIFER A. 08/09-1474
MOORE, KENNETH 08/09-2159
MOORE, PATRICK S. 08/09-0476
MOORE, RAY 08/09-1762
MORA, MATÍAS S. 08/09-2343
MORA-FERRER, CARLOS 08/09-0032
MORALES, JUAN-ALBERTO 08/09-1850
MORCUENDE, JOSE A. 08/09-0441
MOREL, ALEXANDRA 08/09-2267
MOREL, FRANÁOIS M. M. 08/09-0644
MORELL, VIRGINIA 08/09-0303
MORELL, VIRGINIA 08/09-0510
MORELL, VIRGINIA 08/09-2009
MORELLO, VINCENT 08/09-0943
MORELY, SARAH A. 08/09-2025
MORENO, JOSÉ C. 08/09-1217
MORENO, MIGUEL A. 08/09-1064
MORET, YANNICK 08/09-2209
MORGAN, LEE W. 08/09-2161
MORGAN, M. GRANGER 08/09-0636
MORGAN, MICHELE E. 08/09-1140
MORGAN-KISS, RACHAEL M. 08/09-0010
MORIMOTO, TAKESHI 08/09-1829
MORITA, YUJI 08/09-1911
MORITZ, CRAIG 08/09-1719
MORLEY, SARAH A. 08/09-2024
MORONO, YUKI 08/09-1438
MORRIS, EMILY 08/09-0556
MORRIS, J. GLENN, JR. 08/09-1865
MORRIS, REBECCA J. 08/09-0372
MORRISON, JIM 08/09-1093
MORRONE, JUAN J. 08/09-0603
MORROW, ERIC M. 08/09-2046
MORTON, MARY CAPERTON 08/09-0819
MORTON, MARY CAPERTON 08/09-2458
MORTON, NEWTON 08/09-2105
MOSCA, F. 08/09-1307
MOSE, TINA 08/09-2136
MOSER, CATHARINE 08/09-1984
MOSES, MELANIE E. 08/09-1805
MOSS, ALAN C. 08/09-1310
MOSS, CYNTHIA F. 08/09-1103
MOSSE, YAEL P. 08/09-1800
MOTAVALLI, JIM 08/09-1734
MOTZER, ROBERT J. 08/09-1854
MOU, XIAOZHEN 08/09-0059
MOU, ZHONGLIN 08/09-1675
MOUBAYIDIN, LAILA 08/09-2210
MOUILLOT, DAVID 08/09-1712
MOULAKAKIS, KONSTANTINOS G. 08/09-1553
MOUNT, JEFFREY F. 08/09-1171
MOURITSEN, HENRIK 08/09-0594
MOYA, ANDRÉS 08/09-1944
MOYER, MELISSA A. 08/09-0882
MPUNGA, NOAH E. 08/09-2011
MRONZ, MARKUS 08/09-2054
MU, TING-WEI 08/09-0166
MU, TING-WEI 08/09-1849
MUCHHALA, NATHAN 08/09-1113
MUDD, JAMES O. 08/09-0187
MUDGE, JOANN E. 08/09-0847
MUELLER, TOM 08/09-0232
MUELLER, TOM 08/09-2421
MUIR, HAZEL 08/09-1618
MUKAMEL, R. 08/09-0118
MUKAMEL, ROY 08/09-1497
MUKHERJEE, AMIT 08/09-0019
MUKHERJEE, ANNA J. 08/09-0228
MUKUNDA, N. 08/09-2163
MULDER, MONIQUE 08/09-0658
MULDOON, MARK 08/09-1306
MULEC, JANEZ 08/09-1978
MULHOLLEM, JEFF 08/09-1970
MULHOLLEM, JEFF 08/09-2006
MULLER-PARKER, GISÉLE 08/09-1955
MULLIGHAN, CHARLES G. 08/09-2370
MULLIN, RICK 08/09-0250
MUMBY, PETER J. 08/09-2268
MUMMERY, CHRISTINE L. 08/09-1304
MUNEEPEERAKUL, RACHATA 08/09-0611
MUNEOKA, KEN 08/09-0811
MURAKAMI, MANABU 08/09-1956
MURASE, KAZUYUKI 08/09-0479
MURILLO, FRANCISCO J. 08/09-0011
MUROHASHI, IKUO 08/09-2381
MURPHY, ERIC A. 08/09-1602
MURPHY, ROBERT WARD 08/09-0067
MURPHY, ROBIN A. 08/09-0534
MURPHY, VICTORIA A. 08/09-0534
MUS, MONICA MARTÍ 08/09-0150
MUTHS, ERIN 08/09-1683
MUTHUKRISHNAN, SUBBARATNAM 08/09-1424
MUZNY, DONNA 08/09-1412
MUZZEY, DALE 08/09-0397
MUZZI, A. 08/09-1307
MYERS, RANSOM A. 08/09-0909
MYLANDER, CAROLYN 08/09-1912
MYSTERUD, ATLE 08/09-2246
NABHAN, GARY 08/09-0625
NACHMAN, RALPH L. 08/09-1560
NADKARNI, NALINI M. 08/09-1650
NADROWSKI, BJÖRN 08/09-1651
NAGAHATA, YOSHIKO 08/09-0014
NAGAYA, MASAKI 08/09-2221
NAGEL, LAURA 08/09-2022
NAGEL, LAURA 08/09-0410
NAGOVITSIN, KONSTANTIN E. 08/09-1541
NAIMAN, ROBERT J. 08/09-0918
NAIR, VIJAY 08/09-0523
NAKAGAWA, SHINICHI 08/09-2418
NAKAI, JUNICHI 08/09-1224
NAKAJIMA, KEN-ICHIRO 08/09-1911
NAKAMURA, YUKI 08/09-2442
NAKAMURA, KINU 08/09-2210
NAKANISHI, HIDEKI 08/09-0936
NAKANO, RYO 08/09-1393
NAKAYAMA, MASAFUMI 08/09-1829
NAMGAIL, TSEWANG 08/09-0620
NANO, R. 08/09-0134
NAPSUCIALY-MENDIVIL, SELENE 08/09-0565
NARA, NOBUO 08/09-2381
NARASIMHAN, ARUNN 08/09-0563
NARAYANAN, VIDHYA 08/09-1776
NARBONNE, GUY M. 08/09-2346
NARULA, NAVNEET 08/09-0678
NASCIMENTO, MARCELLE M. 08/09-0309
NASH, DAVID R. 08/09-0146
NASMYTH, KIM 08/09-2068
NATARAJAN, VASANT 08/09-2163
NAUTIYAL, KATHERINE M. 08/09-2361
NAVARRO, CARLOS 08/09-0593
NAVARRO-SIGUENZA, ADOLFO G. 08/09-0603
NAVAS-ACIEN, ANA 08/09-1853
NAVERAN, NURIA 08/09-0433
NAYAK, SUKANTA KUMAR 08/09-0265
NEAL, MICHAEL S. 08/09-1967
NEANT-FERRY, MARIE 08/09-1288
NEDVED, BRIAN T. 08/09-0025
NEEF, JULIA 08/09-1144
NEELS, HUGO 08/09-0357
NEELY, PAULA 08/09-0799
NEELY, ANNA STIGSDOTTER 08/09-1641
NEIMARK, JILL 08/09-0191
NELKEN, I. 08/09-0118
NELSON, ANDREW P. 08/09-0343
NELSON, HEIDI D. 08/09-0500
NELSON, PETER A. 08/09-1706
NELSON, SHERRY V. 08/09-1140
NELSON, XIMENA J. 08/09-1130
NEOFOTIS, PETER 08/09-1193
NESCHIS, DAVID G. 08/09-2091
NESTLER, ERIC J. 08/09-1830
NETTLE, DANIEL 08/09-2429
NEU, JOSEF 08/09-1835
NEUMANN, INGA D. 08/09-2203
NEUSER, KIRSA 08/09-2054
NEVELL, LISA 08/09-0424
NEVES, HENRIQUE COSTA 08/09-1478
NEVES, WALTER A. 08/09-1527
NEVILLE, KERRY 08/09-0220
NEWBOLD, T. A. SCOTT 08/09-2250
NEWBOUND, CHRISTOPHER N. 08/09-0693
NEWMAN, DIANNE K. 08/09-1677
NEWMAN, JOHN C. 08/09-0948
NEWMAN, MOLLY 08/09-0035
NG, SHEUNG P. 08/09-0445
NGAI, JACQUELINE T. 08/09-2004
NGO, VU N. 08/09-0456
NGO, VU N. 08/09-1290
NGO, TERI-T B. 08/09-1783
NGUYEN, NAM P. 08/09-0164
NGUYEN, ANH-KHOI 08/09-0453
NICHOL, JASON W. 08/09-0515
NICHOLAS, CHRISTINA 08/09-0881
NICHOLLS, HENRY 08/09-2053
NICHOLLS, HENRY 08/09-2436
NICHOLLS, STEPHEN J. 08/09-0177
NICHOLS, JENNIFER 08/09-0940
NICKENS, T. EDWARD 08/09-0325
NICOLALDE-MOREJÓN, FERNANDO 08/09-1692
NICOLAS, MICHAEL 08/09-0689
NIEDZWIECKI, DONNA 08/09-0722
NIELSEN, PETER E. 08/09-2424
NIELSEN, JESPER BO 08/09-2136
NIEMANN, LARS 08/09-2233
NIETHAMMER, PHILIPP 08/09-0962
NIFOROU, KATERINA N. 08/09-0126
NÍGORAN, PAUL K. 08/09-0062
NIHAL, MINAKSHI 08/09-0253
NIJVIPAKUL, SARAYUT 08/09-0021
NIKLASON, LAURA E. 08/09-1003
NIRANAJN, ABHISHEK 08/09-1070
NISHIMURA, NORIYUKI 08/09-0958
NIU, YUANJIE 08/09-1269
NOBLIN, X. 08/09-0555
NODA, SATOKO 08/09-2207
NOGUES-BRAVO, D. 08/09-0610
NOGUES-BRAVO, DAVID 08/09-1240
NOJIMA, SATOSHI 08/09-0557

NOMA, YUKIO 08/09-1060
NORDIN, ANNIKA 08/09-2281
NORDSTRÖM, KARIN 08/09-0836
NORRIS, RICHARD 08/09-0151
NOSS, ANDREW J. 08/09-0886
NOSS, ANDREW J. 08/09-0901
NOVEMBRE, JOHN 08/09-2030
NOVICK, LAURA R. 08/09-2430
NOWACKI, GREGORY J. 08/09-0093
NOWAK, MARTIN A. 08/09-2085
NOWICKI, S. 08/09-0119
NOWICKI, STEPHEN 08/09-0589
NUCIFORO, PAOLO 08/09-0115
NUDDS, JOHN R. 08/09-0271
NUMAO, NOBORU 08/09-1292
NUNES, VASCO 08/09-0378
NUNES-SILVA, CARLOS GUSTAVO 08/09-0971
NUZZO, REGINA 08/09-0668
NYAWA, SAMHAN 08/09-0900
NYBERG, LARS 08/09-1641
NYDAM, MARIE L. 08/09-1106
NYGAARD, INGRID 08/09-1859
NYLÉN, OLLE 08/09-1580
OBER, CAROLE 08/09-0100
OBESO, JOSÉ RAMÓN 08/09-2005
O'BIER, W. BRADLEY 08/09-1657
O'CALLAHAN, TED 08/09-0038
O'CARROLL, DAVID C. 08/09-0836
OCHMANSKI, LORIANNE 08/09-0860
OCHMANSKI, LORIANNE 08/09-1825
O'DONOGHUE, JAMES 08/09-0976
O'DONOGHUE, JAMES 08/09-2090
O'DONOVAN, MICHAEL C. 08/09-2116
O'DOWD, DENNIS J. 08/09-2288
O'FARRELL, PATRICK H. 08/09-2072
OFFIT, PAUL A. 08/09-1020
OFFRINGA, MARTIN 08/09-1901
OGAWA, HISAO 08/09-1829
OGIYAMA, YUKI 08/09-2321
OHDACHI, SATOSHI D. 08/09-2109
OHLSON, KRISTIN 08/09-0542
OHMAN, MARCUS C. 08/09-0371
OHSUGI, MIHO 08/09-0136
OHTA, RIE 08/09-2442
OHTSUKI, HISASHI 08/09-2085
OJEDA, RICARDO A. 08/09-1456
OKAHASHI, HISAYO 08/09-0412
OKLAND, RUNE H. 08/09-0895
OLAFSSON, ISLEIFUR 08/09-1037
OLÁH, SZABOLCS 08/09-2323
OLANOW, C. WARREN 08/09-0174
OLCÉN, PER 08/09-1557
OLDEN, JULIAN D. 08/09-1173
OLDROYD, BENJAMIN P. 08/09-0703
OLDROYD, BENJAMIN P. 08/09-1531
OLEVSKY, E. A. 08/09-0237
OLI, MADAN K. 08/09-2339
OLI, MADAN K. 08/09-0882
OLIVA, AUDE 08/09-1626
OLIVE, DAVID L. 08/09-2111
OLIVER, TIFFANY RENEE 08/09-0947
OLIVER, TIM 08/09-1793
OLIVIERA, LUIZ FLAMARION B. 08/09-0901
OLIVIERI, CRISTINA 08/09-2078
OLSEN, BJÖRN 08/09-1580
OLSEN, SANDRA L. 08/09-0269
OLSON, ERIC N. 08/09-0172
OLSON, STORRS L. 08/09-2086
OLSSON, PER 08/09-1727
OLUWASEGUN, RANTIMI D. 08/09-0012
OLUWASEGUN, RANTIMI D. 08/09-0612
O'MALLEY, JEFFREY 08/09-1855
OMELÍCHENKO, S. O. 08/09-1767
ONG, DERRICK SEK TONG 08/09-1849
OORTS, KOEN 08/09-1773
OOSTERHOF, NIKOLAAS N. 08/09-1054
OOSTHOEK, SHARON 08/09-1077
OOSTHOEK, SHARON 08/09-1736
OPAZO, JUAN C. 08/09-1534
OPITZ, THORALF 08/09-2314
OPPERDOES, FRED 08/09-0389
OPPERMAN, CHARLES H. 08/09-1974
OPREA, GABRIELA E. 08/09-0747
ORCUTT, BETH N. 08/09-0599
ORD, TERRY J. 08/09-1378
O'REILLY, MARTIN 08/09-0657
OREN, RAM 08/09-0086
ORIVEL, JÉRÔME 08/09-0307
ORKIN, STUART H. 08/09-0383
ORKIN, STUART H. 08/09-0687
ORNISH, DEAN 08/09-1004
OROMÍ, PEDRO 08/09-1132
O'ROURKE, DENNIS H. 08/09-0707
ORREGO, ABIEL 08/09-1554
ORVIS, KENNETH H. 08/09-1414
OSAKADA, TUMITAKA 08/09-0399
OSAWA, MASAKI 08/09-0945
OSBORNE, NICHOLAS J. 08/09-0462
OSBOURN, ANNE E. 08/09-1245
OSORIO-GIL, ELIZABETH MARIA 08/09-1415
OSTAP, E. MICHAEL 08/09-1791
OSTEDGAARD, LYNDA S. 08/09-1844
OSTERMANN-KELM, STACEY 08/09-0887
OTERO, J. TUPAC 08/09-1415
OTTENHEIJMC, COEN A. C. 08/09-2062
OUDAD, STÉPHANE 08/09-1854
OUYANG, ZHIYUN 08/09-2286
OVERHAGE, JOERG 08/09-0585
OVERMANN, JÖRG 08/09-0840
OVERTON, TIM W. 08/09-0031
OWSALD, STEPHEN A. 08/09-0311
ÖZBUDAK, ERTUGRUL M. 08/09-2069
ÖZEREN, SINAN 08/09-1542
ÖZYÜREK, ASLI 08/09-1912
PACE, JOHN K., II 08/09-2331
PACHEO, SARAH 08/09-0591
PACKER, CRAIG 08/09-1648
PAGE, BRUCE R. 08/09-1421
PAGE, KEVIN 08/09-0431
PAGELS, JOAKIM 08/09-1743
PAGNIER, ISABELLE 08/09-1674
PAIN, STEPHANIE 08/09-1422
PAINE, C. E. TIMOTHY 08/09-1449
PAJEROWSKA-MUKHTAR, KAROLINA 08/09-1675
PAKANEN, VELI-MATTI 08/09-0569
PALA, CHRISTOPHER 08/09-2007
PALACIOS, DANIEL M. 08/09-0864
PALACIOS, TEODORO 08/09-0150
PALADINO, FRANK V. 08/09-2292
PALMER, DOUGLAS C. 08/09-0720
PALMER, JASON 08/09-0246
PALMER, S. E. 08/09-0865
PALMER, SALLY 08/09-0598
PALMQUIST, KATHERINE R. 08/09-1771
PALSSON, SNÊBJÖRN 08/09-0675
PANAGIOTOU, GIANNI 08/09-0003
PANDAV, CHANDRAKANT S. 08/09-1840
PANG, KEVIN 08/09-0429
PANICKER, MITRADAS M. 08/09-0409
PANKLA, RUNGNAPA 08/09-2073
PANNING, BARBARA 08/09-0685
PANPATIL, VIRENDRA V. 08/09-2122
PANTOJA, ALBERTO 08/09-1490
PAPAMICHAIL, DIMITRIS 08/09-1914
PAPARELLA, MICHAEL M. 08/09-1857
PAPERNO, R. 08/09-1708
PARADIS, EMMANUEL 08/09-2348
PARASASSI, TIZIANA 08/09-1600
PARASHURAMA, NATESH 08/09-0386
PARASKEVAS, GEORGIOS 08/09-1555
PARCHMAN, THOMAS L. 08/09-1749
PARÉ, DENIS 08/09-1057
PARÉS, JOSEP M. 08/09-1259
PARIKH, NEHAL A. 08/09-0732
PARK, ERIC Y. H. 08/09-0386
PARK, IN-HYUN 08/09-0116
PARK, J. 08/09-1281
PARK, JAMES T. 08/09-1400
PARK, MIGUEL A. 08/09-1856
PARK, SANG-IK 08/09-1660
PARK, THOMAS J. 08/09-0279
PARK, YONGKEUN 08/09-1280
PARK, YOUNGJIN 08/09-1403
PARKER, AMY A. 08/09-0742
PARKER, BRIAN R. 08/09-1143
PARKER, C. H. 08/09-2160
PARKER, DALE 08/09-1484
PARKER, JAMES V. 08/09-0221
PARKER, HAYLEY L. 08/09-1273
PARKER, KATHERINE L. 08/09-1672
PARKER-THORNBURG, JAN 08/09-1219
PARKIN, RACHAEL K. 08/09-1308
PARKINS, MICHAEL D. 08/09-1551
PARKS, NOREEN 08/09-0078
PARLIER, MORGAN 08/09-1900
PARNELL, RICHARD J. 08/09-1476
PARNISKE, MARTIN 08/09-0700
PAROLINI, ORNELLA 08/09-0536
PARRA, JUAN L. 08/09-1719
PARRISH, TODD B. 08/09-0533
PARSONS, D. WILLIAMS 08/09-1843
PARSONS, D. WILLIAMS 08/09-1842
PARVING, HANS-HENRIK 08/09-0466
PASCUAL, MERCEDES 08/09-1197
PASINEN, T. M. 08/09-0755
PASOLLI, H. AMALIA 08/09-1491
PASSIER, ROBERT 08/09-1304
PASSY, SOPHIA I. 08/09-1726
PASTOR, SILVIA 08/09-0474
PASTOR-BARRIUSO, ROBERTO 08/09-1853
PASTRES, ROBERTO 08/09-0354
PATEL, DEVANSHI 08/09-1344
PATEL, DINSHAW J. 08/09-2028
PATEL, NIKKITA G. 08/09-0188
PATEL, SAMIR S. 08/09-1074
PATEL, SAMIR S. 08/09-2189
PATEL, VISHAL 08/09-0063
PATERSON, DAVID 08/09-1195
PATOINE, BRENDA 08/09-0526
PATOINE, BRENDA 08/09-1323
PATTON, JAMES L. 08/09-1719
PAUL, KOUSHIK 08/09-0122
PAUL, RALF 08/09-1233
PAULL, GREGORY C. 08/09-1465
PAULSSON, JOHAN 08/09-0123
PAUX, ETIENNE 08/09-1382
PAVELITZ, THOMAS 08/09-0948
PAVEY, CHRIS R. 08/09-1701
PAVIOLO, AGUSTIN 08/09-1435
PAVLÍCEK, TOMÁS 08/09-0366
PAVLIK, BRUCE M. 08/09-1100
PAWLAK, GENO 08/09-0378
PAWLEY, EMILY 08/09-0791
PAYNE, BRIAN J. 08/09-0292
PAYNE, SEBASTIAN 08/09-1514

PEACOCK, EVAN 08/09-1185
PEARCE, FRED 08/09-0604
PEARCE, FRED 08/09-0899
PEARCE, FRED 08/09-1163
PEARCE, FRED 08/09-1707
PEARCE, FRED 08/09-1969
PEARCE, WILLIAM 08/09-0544
PEARMAN, PETER B. 08/09-0904
PEAY, KABIR G. 08/09-2254
PECCHIOLI, ELENA 08/09-0588
PECCIA, JORDAN 08/09-1466
PECK, ROBERT MCCRACKEN 08/09-2435
PEDERSEN, ANETTE L. 08/09-1987
PEDERSEN, CHRISTIAN 08/09-1142
PEDERSEN, DARLENE 08/09-0107
PEDERSEN, OLUF 08/09-0466
PEDERSON, NEIL 08/09-2284
PEDRAZA, JUAN M. 08/09-0123
PEDRAZA, SUSANA N. 08/09-2230
PEEL, NINA 08/09-1506
PEETER, JUSTINE K. 08/09-0156
PELLEGRINO, MAURIZIO 08/09-0532
PELLETIER, ANDRÉ 08/09-2451
PELLETIER, DANIEL 08/09-2039
PELLMYR, OLLE 08/09-1248
PELTO, MAURI S. 08/09-0641
PEMBERTON, ROBERT W. 08/09-2223
PENA, PAUL E. 08/09-0721
PENCHASZADEH, P. E. 08/09-1766
PENDLETON, ROSEMARY L. 08/09-0847
PENG, MIN 08/09-0691
PENN, MALCOLM 08/09-1362
PENTERIANI, VINCENZO 08/09-0376
PEÑA, MARCELA 08/09-1623
PERALTA, XOMALIN G. 08/09-2328
PEREANU, WAYNE 08/09-1699
PEREL, SAGI 08/09-1640
PÉRES-CONTRERAS, TOMÁS 08/09-0593
PEREZ, S. 08/09-1954
PÉREZ-GONZÁLEZ, ALFREDO 08/09-1259
PEREZ-MORENO, MIRNA 08/09-1491
PÉREZ-OSORIO, CARLOS 08/09-1577
PÉREZ-VENTURA, LUIS 08/09-0039
PERFECTO, IVETTE 08/09-0878
PERFECTO, IVETTE 08/09-2256
PERILLI, SERENA 08/09-2210
PERKINS, SID 08/09-2441
PERLOSKI, MICHELE 08/09-1494
PERRA, GUIDO 08/09-1464
PERRET, PHILIPPE 08/09-0310
PERRINS, CHRIS 08/09-1199
PERROTTA, SYLVERIO 08/09-2377
PERROTTET, TONY 08/09-1092
PERRY, C. T. 08/09-0865
PERSSON, L. 08/09-1427
PESKE, LUBOMÍR 08/09-1663
PESS, GEORGE R. 08/09-2023
PETCHEY, OWEN L. 08/09-1264
PETERS, JORIS 08/09-0517
PETERS, S. 08/09-0119
PETERS, SHANAN E. 08/09-0972
PETERSEN, JOERG 08/09-0447
PETERSON, GARRY D. 08/09-0340
PETIT, RÉMY J. 08/09-1165
PETKEWICH, RACHEL 08/09-1088
PETKEWICH, RACHEL 08/09-1908
PETKEWICH, RACHEL 08/09-2188
PETO, RICHARD 08/09-2113
PETTER, MARK 08/09-0965
PETTER, MARK 08/09-1223
PEYRIN-BIROULET, LAURENT 08/09-1605
PFÄLZNER, PETER 08/09-0228
PFAFF, DONALD W. 08/09-2361
PFEIFFER, BARRET D. 08/09-1783
PFLIEGNER, KERSTIN 08/09-2012
PFLUGER, PAUL T. 08/09-1781
PHAROAH, PAUL D. P. 08/09-1007
PHILIPS, E. J. 08/09-2261
PHILLIMORE, ALBERT B. 08/09-0701
PHILLIPS, BEN L. 08/09-0922
PHILLIPS, HELEN 08/09-1342
PHILLIPS, IAIN D. 08/09-1484
PHILLIPS, LETHA A. 08/09-2370
PHILLIPS, MELISSA LEE 08/09-1918
PHILLIPS, S. J. 08/09-0884
PHILLIPS, R. A. 08/09-1515
PHILLIPS, TIMOTHY D. 08/09-2222
PHILPOTT, STACY M. 08/09-2295
PHILPOTT, CAROLINE C. 08/09-1504
PIANKA, ERIC R. 08/09-2019
PICA, PIERRE 08/09-0794
PICARD, CAPUCINE 08/09-2073
PICKENS, BRADLEY A. 08/09-1972
PICKERT, ROBERTA L. 08/09-0076
PICKETT, STEWARD T. A. 08/09-0094
PICONI, LUDOVICA 08/09-0750
PIEDRA, ROTNEY 08/09-2292
PIENKOWSKA, MALGORZATA 08/09-0926
PIERCE, JOSH B. 08/09-0576
PIERCE, NAOMI E. 08/09-1689
PIERCE, SARAH E. 08/09-0931
PIERIBONE, VINCENT A. 08/09-1704
PIERRON, FABIEN 08/09-1469
PIERSON, E. A. 08/09-0586
PIERSON, L. S., III 08/09-0586
PIETILÄINEN, OLLI P. H. 08/09-2115
PIETRI, THOMAS 08/09-1798
PIGNEUR, BÉNÉDICTE 08/09-2358
PIJPE, JEROEN 08/09-0284
PILGRAM, TOM 08/09-0517
PILIPONSKY, ADRIAN M. 08/09-1305
PIMM, STUART L. 08/09-0380
PIMM, STUART L. 08/09-0057
PINCUS, DAVID 08/09-1785
PINCUS, ZACHARY 08/09-0939
PINO, M. 08/09-1367
PINTO, GRAZIELLA 08/09-1217
PIOLA, FLORENCE 08/09-0584
PIONTEK, JÖRG 08/09-0110
PIOTROWSKA-NITSCHE, KAROLINA 08/09-1009
PIRES, ROSA 08/09-1478
PISANI, DAVIDE 08/09-1061
PISCHON, T. 08/09-2365
PITLIK, SILVIO 08/09-2374
PITMAN, NIGEL C.A. 08/09-1434
PITTS, R. JASON 08/09-1356
PITZER, GARY 08/09-2259
PIVEN, JOSEPH 08/09-1900
PIZO, MARCO AURÉLIO 08/09-0855
PLANQUE, BENJAMIN 08/09-1169
PLANTE, LAUREN A. 08/09-2364
PLATH, MARTIN 08/09-1405
PLATT, ORAH S. 08/09-0171
PLUMMER, MICHAEL V. 08/09-1684
PODAR, MIRCEA 08/09-1523
PODE-SHAKKED, NAOMI 08/09-2101
PODSYPANINA, KATRINA 08/09-1845
POECK, BURKHARD 08/09-2054
POELMAN, ERIK H. 08/09-1125
POHL, MARY DELAND 08/09-1357
POINAR, G., JR. 08/09-0293
POJER, FLORENCE 08/09-0286
POJER, FRANTISEK 08/09-1663
POLAK, LISA 08/09-0684
POLASA, KALPAGAM 08/09-2122
POLDEMAN, KEES H. 08/09-1574
POLITO, MICHAEL 08/09-1655
POLLARD, TESSA M. 08/09-0824
POLLET, THOMAS V. 08/09-2429
POLLINA, ELIZABETH A. 08/09-1603
POLLOCK, HENRY S. 08/09-0002
POLOSAN, MIRCEA 08/09-2366
PONDER, BRUCE A. J. 08/09-1007
PONDER, WINSTON F. 08/09-2475
PONNUSAMY, LOGANATHAN 08/09-0557
PONTIN, MARIELA 08/09-0121
POPA, DANIELA 08/09-1057
POPESCU, GABRIEL 08/09-1280
POPP, SUSANNE 08/09-0460
PORAT, EYAL 08/09-2374
PORAT, NAOMI 08/09-1637
PORCASI, J. F. 08/09-1258
PORCELLATI, FRANCESCA 08/09-1301
POROJNICU, ALINA CARMEN 08/09-0213
PORPORATO, AMILCARE 08/09-1761
PORSOV, EDWARD 08/09-0514
PORTMAN, JOHN J. 08/09-2067
POSA, MARY ROSE C. 08/09-0924
POSNER, MARSHALL 08/09-1564
POSPIECH, HELMUT 08/09-0388
POST, ERIC 08/09-1142
POST, W. MAC 08/09-0925
POTEAUX, CHANTAL 08/09-0298
POTTER, JOHN D. 08/09-1234
POULAKAKIS, NIKOS 08/09-2347
POULAKOU, MARIA V. 08/09-1553
POWELL, DEVIN 08/09-1616
POWELL, ELIZABETH ANN 08/09-1698
POWELL, WESTON 08/09-0665
POWERS, CATHERINE M. 08/09-1537
POWERS, KIMBERLY S. 08/09-1392
POWLEDGE, FRED 08/09-2235
POXLEITNER, MARIANNE K. 08/09-0102
POY, MATTHEW N. 08/09-0097
PRABHU, VINEET R. 08/09-2032
PRADA, CLAUDIA 08/09-0473
PRAKASH, DHAN 08/09-1070
PRAKASH, MANU 08/09-1368
PRAKASH, TULIKA 08/09-2207
PRATHER, J. F. 08/09-0119
PREIDT, ROBERT 08/09-2406
PRESSNITZER, DANIEL 08/09-1208
PRESTON, SCOTT 08/09-0343
PRETHEEBAN, R. 08/09-2214
PREUSS, ROLAND 08/09-0145
PRICE, T. A. R. 08/09-2336
PRICE, T. DOUGLAS 08/09-0804
PRICE, TREVOR D. 08/09-0701
PRICE, TREVOR D. 08/09-2088
PRICE-WHELAN, ALEXA 08/09-1677
PRIEST, HENRY 08/09-1678
PRIOR, HELMUT 08/09-2166
PRITCHARD, SETH G. 08/09-0086
PRITCHARD, HUGH W. 08/09-1942
PRITCHARD, JONATHAN K. 08/09-0100
PROBERT, IAN 08/09-2217
PROCHES, SERBAN 08/09-0244
PRONIN, EMILY 08/09-0792
PRUDÍHOMME, BENJAMIN 08/09-1253
PRUM, RICHARD O. 08/09-0853
PRZEWORSKI, MOLLY 08/09-0100
PSALTIS, PETER J. 08/09-1846
PUCCIARELLI, HECTOR M. 08/09-1527
PUCHNER, ELIAS M. 08/09-2318
PUGLIA, MARY 08/09-0595

PUGLIA, MARY 08/09-1645
PUI, CHING-HON 08/09-0169
PUJOI, BENOÔT 08/09-1112
PULVER, STEFAN R. 08/09-0832
PURVES, DREW W. 08/09-1168
PURVIS, BETH A. 08/09-0646
PUSEY, BARBARA 08/09-2083
PUSZTAI, LAJOS 08/09-0745
PUTNAM, HOLLIE M. 08/09-1703
PUTNAM, NICHOLAS H. 08/09-0978
PUTNAM, NICHOLAS H. 08/09-2043
PUURTINEN, MIKAEL 08/09-0304
QI, LU 08/09-1828
QI, XIANGHONG 08/09-2067
QUACH, HÉLÈNE 08/09-0413
QUAKE, STEPHEN R. 08/09-2106
QUAMMEN, DAVID 08/09-1407
QUAMMEN, DAVID 08/09-2080
QUE, LAWRENCE, JR. 08/09-1630
QUELLET, JEAN-PIERRE 08/09-2282
QUÉRÉ, DAVID 08/09-1368
QUESTI, TERRA 08/09-1090
QUIGLEY, JOHN G. 08/09-0677
QUIMBY, FRED W. 08/09-2266
QUINLISK, M. PATRICIA 08/09-0742
QUINN, IAN 08/09-1346
QUINTANA-MURCI, LLUIS 08/09-0413
QUISTORFF, BJORN 08/09-2123
RÖDEL, MARK-OLIVER 08/09-1180
RÖMER, HEINRICH 08/09-0004
RÖNKÄ, ANTTI 08/09-0569
RAAB, ANDREA 08/09-0301
RABELING, CHRISTIAN 08/09-2084
RABEN, DAVID 08/09-1297
RABIN, HARVEY R. 08/09-1551
RACHELI, LUIGI 08/09-2041
RADER, DANIEL J. 08/09-0185
RADER, JESSICA 08/09-0881
RADMAN, MIROSLAV 08/09-0103
RADYUSHKIN, KONSTANTIN 08/09-0452
RAFFA, KENNETH F. 08/09-1170
RAFFAELE, PAUL 08/09-0846
RAFFEL, THOMAS R. 08/09-2245
RAFII, SHAHIN 08/09-1560
RAGAS, AD M. J. 08/09-1990
RAGHAVAKAIMAL, SREEKUMAR 08/09-1589
RAGUSE, JAN DIRK 08/09-0659
RAGUSO, ROBERT A. 08/09-0582
RAHBEK, C. 08/09-0610
RAHEL, FRANK J. 08/09-1173
RAHEL, FRANK J. 08/09-1749
RAHMAN, ANISUR 08/09-0183
RAHMAN, HIDAYAT UR 08/09-1774
RAIMÚNDEZ-URRUTIA, ELENA 08/09-1666
RAINBOLT, RAYMOND E. 08/09-0574
RAINEY, FRED A. 08/09-0838
RAINS, WILLIAM D. 08/09-2242
RAIZEN, DAVID M. 08/09-0391
RAJ, P. J. SANJEEVA 08/09-1769
RAJAGOPAL, SATISH 08/09-2055
RAJAN, KRISHNA 08/09-0818
RAJENDRAN, LAWRENCE 08/09-0746
RAJENDRAN, LAWRENCE 08/09-0131
RAJU, NAMBOORI B. 08/09-0394
RAKOTONDRASOA, FANAMBINANTSOA 08/09-0370
RALOFF, JANET 08/09-0212
RALOFF, JANET 08/09-0795
RALOFF, JANET 08/09-1739
RALSTON, STUART H. 08/09-1575
RALSTON, STUART H. 08/09-0178
RAMACHANDRAN, VILAYANUR S. 08/09-2177
RAMAKRISHNA, B. V. 08/09-1094
RAMALINGAM, SURESH 08/09-0470
RAMAN, RAJASEKAR 08/09-0522
RAMANATHAN, ARVIND 08/09-0098
RAMIREZ, C. 08/09-1367
RAMÍREZ-ZALDÍVAR, EUNICE 08/09-1705
RAMMENSEE, S. 08/09-1358
RAMPLEY, G. J. 08/09-0877
RANDIN, CHRISTOPHE F. 08/09-0904
RANEY, BRIAN J. 08/09-1512
RANIUS, T. 08/09-0335
RANKER, TOM A. 08/09-1646
RANZA, E. 08/09-0134
RAO, MARIA A. 08/09-1968
RASHID, S. T. 08/09-1000
RASMUSSEN, GREGORY S. A. 08/09-1377
RASMUSSEN, BIRGER 08/09-1802
RATAN, AAKROSH 08/09-1512
RATAN, AAKROSH 08/09-2083
RATCLIFFE, JOHN M. 08/09-1106
RATNASOORIYA, WANIGASEKARA D. 08/09-2231
RATNIEKS, FRANCIS L. W. 08/09-0305
RATNIEKS, FRANCIS L. W. 08/09-1531
RAUB, TIMOTHY D. 08/09-2332
RAUCH, ANITA 08/09-0676
RAUCH, STEVEN D. 08/09-1567
RAUSCH, JASON W. 08/09-2369
RAUTIO, PASI 08/09-2283
RAVI, MARUTHACHALAM 08/09-0401
RAWLEIGH, SARAH O. 08/09-0577
RAXWORTHY, CHRISTOPHER J. 08/09-0554
RAY, PRITHA 08/09-1565
RAZ, SHMUEL 08/09-0366
REA, PHILIP A. 08/09-1858
READER, SIMON R. 08/09-1399
READING, RICHARD P. 08/09-1489
READMAN, JAMES W. 08/09-0041
READY, DONALD F. 08/09-1404
REAGAN, KAREN M. 08/09-0870
REAGAN-SHAW, SHANNON 08/09-0253
REAKA, MARJORIE L. 08/09-0867
REBEIZ, MARK 08/09-0698
REDDY, S. 08/09-1284
REDDY, SUSHMA 08/09-1823
REDFORD, KENT H. 08/09-0333
REDMOND, IAN 08/09-1372
REECE, SARAH E. 08/09-1525
REED, J. MICHAEL 08/09-2232
REED, T. E. 08/09-1515
REEKIE, Y. L. 08/09-1780
REES, JONATHAN L. 08/09-0768
REES, MARK 08/09-2224
REGANOLD, JOHN P. 08/09-1738
REGAS, DIANE 08/09-0044
REHDER, KAI 08/09-0828
REICH, PETER B. 08/09-0980
REICHARD, SARAH HAYDEN 08/09-0634
REICHER, STEPHEN D. 08/09-1348
REID, CRAIG 08/09-1532
REID, IAN R. 08/09-1575
REIJMERS, LEON 08/09-0680
REINL, S. J. 08/09-1284
REIS, MARCELO 08/09-0951
REISCH, CHRISTOPH 08/09-0068
REISCH, MARC S. 08/09-0525
REISSMANN, EVA 08/09-1795
REISZ, ROBERT R. 08/09-0432
REITSMA, LEONARD R. 08/09-1397
REMSKAR, MAJA 08/09-1988
REN, HONG-YU 08/09-0717
REN, MINGXUN 08/09-1069
REN, TIANYING 08/09-0514
RENAUD, SABRINA 08/09-2079
RENDELL, LUKE 08/09-1930
RENEHAN, ANDREW G. 08/09-0175
RENEMA, W. 08/09-1760
RENNER, REBECCA 08/09-0348
RENNICKE, JEFF 08/09-0050
RENOU, JEAN-PIERRE 08/09-0835
RENSHAW, ANDREW A. 08/09-0461
RENSING, STEFAN A. 08/09-0416
RENWICK, NEIL 08/09-0736
REPONEN, TIINA 08/09-1466
RESHEF, RAM 08/09-0973
RESTREPO, CARLA 08/09-1181
RETALLACK, GREGORY J. 08/09-2153
RETNAKARAN, RAVI 08/09-1014
RÉTY, STÉPHANE 08/09-0584
REUSER, ARNOLD J. J. 08/09-2385
REVENGA, CARMEN 08/09-1471
REVILL, KATHLEEN PIROG 08/09-1611
REVZEN, SHAI 08/09-1108
REX, KATJA 08/09-1133
REYER, HEINZ-ULRICH 08/09-1644
REYES, OMAR R. 08/09-2150
REYES-RUIZ, JORGE MAURICIO 08/09-1051
REYIER, ERIC A. 08/09-0345
REYNOLDS, S. JAMES 08/09-1920
RHODES, MONIKA 08/09-0858
RIBAS, CAMILA CHEREM 08/09-1928
RIBBINK, ANTHONY J. 08/09-2348
RIBEIRO, ANA C. 08/09-2361
RIBERA, IGNACIO 08/09-1190
RICCI, NATALIA BUSCIANTELLA 08/09-1301
RICH, CATHERINE 08/09-0890
RICHARD, DEREK J. 08/09-1500
RICHARD, HUGUES 08/09-2319
RICHARDS, GREGORY R. 08/09-1403
RICHARDS, J. B. 08/09-0755
RICHARDS, MICHAEL P. 08/09-2149
RICHARDS, ROBERT J. 08/09-2199
RICHARDSON, DAVID C. 08/09-0317
RICHARDSON, DAVID M. 08/09-0244
RICHMOND, BRIAN G. 08/09-1261
RICHTER, DANIEL J. 08/09-0670
RICHTER, STEPHANIE 08/09-1405
RICHTER, SUZANNA L. 08/09-1755
RICK, TORBEN C. 08/09-0821
RICKENBACHER, ELIZABETH 08/09-1309
RICKLEFS, ROBERT E. 08/09-1998
RIDEOUT, ELIZABETH 08/09-1231
RIDGWAY, T. 08/09-1744
RIDLEY, JO 08/09-0281
RIEGL, BERNHARD 08/09-1992
RIENSTRA, MICHIEL 08/09-1833
RIEPPEL, OLIVIER 08/09-2334
RIES, JONAS 08/09-0944
RIETKERK, MAX 08/09-0906
RIETKERK, MAX 08/09-2248
RIETKIRK, MAX 08/09-1441
RIFFELL, JEFFREY A. 08/09-0001
RIGÉT, F. F. 08/09-0042
RILEY, JACQUE 08/09-1976
RINTOUL, S. R. 08/09-0869
RIOS, MARCOS 08/09-1434
RIPPERGER, JÜRGEN A. 08/09-1212
RISLEY, PAUL 08/09-0996
RISTORCELLI, ELODIE 08/09-1267
RITCHIE, ROBERT O. 08/09-1058
RITTENHOUSE, TRACY A. G. 08/09-2291
RITTER, STEVE 08/09-0248
RITZI, CHRISTOPHER M. 08/09-0575
RIVADENEIRA, F. 08/09-0755

RIVERO, RAMÓN 08/09-1480
RIVIER, CATHERINE 08/09-0165
RIZZI, ERMANNO 08/09-2078
ROACH, MARY 08/09-0233
ROACH, W. JOHN 08/09-1137
ROAN, SHARI 08/09-1313
ROBBIE, SCOTT 08/09-1023
ROBERT, CATHERINE 08/09-1674
ROBERTS, A. C. 08/09-1780
ROBERTS, CALLUM M. 08/09-0369
ROBERTS, RICHARD G. 08/09-2440
ROBERTS, RICHARD G. 08/09-1532
ROBERTS, RICHARD J. 08/09-2414
ROBERTS, WILLIAM A. 08/09-0965
ROBERTS, WILLIAM A. 08/09-1223
ROBINSON, CAROL V. 08/09-1819
ROBINSON, CHRISTOPHER T. 08/09-0091
ROBINSON, GENE E. 08/09-0002
ROBINSON, W. DOUGLAS 08/09-0292
ROBISON, LESLIE L. 08/09-0169
ROCHA-BARBOSA, OSCAR 08/09-2227
ROCHELEAU, GHISLAIN 08/09-1503
ROCKWOOD, LARRY L. 08/09-1397
RODEN, DAN M. 08/09-0671
RODGERS, JOHN 08/09-1185
RODGERS, PAULA J. 08/09-0867
RODGERS, VIKKI L. 08/09-1472
RODRIGEUZ-LEON, JOAQUIN 08/09-2066
RODRIGUES, ANA S. L. 08/09-0903
RODRIGUES, VERONICA 08/09-1492
RODRIGUEZ, ISABEL 08/09-1786
RODRIGUEZ, JESUS 08/09-1240
RODRIGUEZ, MIGUEL A. 08/09-1168
RODRÍGUEZ-BERROCAL, FRANCISCO J. 08/09-2097
RODRÍGUEZ-CLARK, KATHRYN M. 08/09-2013
RODRÍGUEZ-CONTRERAS, ARGELIA 08/09-1480
RODRIGUEZ-FALCÓN, MARIANA 08/09-0121
RODRIGUEZ-NAVARRO, ALEJANDRO B. 08/09-0423
RODRIGUEZ-ROISIN, ROBERTO 08/09-0723
RODRIGUEZ-ZARAGOZA, FABIAN A. 08/09-0880
RODWELL, LYNDA D. 08/09-0369
ROEDER, RYAN K. 08/09-0817
ROEDIGER, HENRY L., III 08/09-0259
ROGERS, CHRISTOPHER S. 08/09-1844
ROGERS, PETER 08/09-1731
ROGERS, SEAN M. 08/09-2355
ROGERS-RAMACHANDRAN, DIANE 08/09-2177
ROH, TAE-YOUNG 08/09-0137
ROHR, JASON R. 08/09-2245
ROIG, JOSE L. 08/09-0934
ROJAS-GONZÁLEZ, R. ISAAC 08/09-2020
ROKHSAR, DAN S. 08/09-1974
ROLFF, JENS 08/09-2209
ROLLE, CLEO E. 08/09-0748
ROMA, ELEFTHERIA 08/09-0163
ROMANI, ROBERTO 08/09-1943
ROMANOVA, GALINA 08/09-1543
ROMANUS, VICTORIA 08/09-1580
ROMDAL, T. 08/09-0610
ROMEIS, JÖRG 08/09-0089
ROMERO, GUSTAVO Q. 08/09-1386
ROMERO, L. MICHAEL 08/09-2232
RONCAL, JULISSA 08/09-1455
RONTAL, A. 08/09-1910
ROOKER, JAY R. 08/09-2249
ROONEY, THOMAS P. 08/09-1925
ROOP, DENNIS R. 08/09-1510
ROOT, KAREN V. 08/09-1972
ROPERO, SANTIAGO 08/09-1272
ROQUET, F. 08/09-0869
ROSE, K. E. 08/09-0968
ROSEMAN, CHARLES C. 08/09-0425
ROSEN, STEVEN T. 08/09-2107
ROSENBERG, RUTGER 08/09-1151
ROSENBLUM, ERICA BREE 08/09-2202
ROSENFELD, NITZAN 08/09-0480
ROSENTHAL, ROBERT 08/09-0463
ROSENWALD, SHAI 08/09-0480
ROSENZWEIG, CYNTHIA 08/09-1193
ROSENZWEIG, DORON 08/09-0389
ROSENZWEIG, MARK 08/09-0832
ROSETTI, M. 08/09-0135
ROSS, M. 08/09-0373
ROSS, MARC 08/09-0223
ROSS, MATTHEW S. 08/09-1965
ROSS, PETER S. 08/09-1470
ROSSBERGER, ELISA 08/09-0228
ROSSEL, STINE 08/09-0517
ROSSETTI, PAOLO 08/09-1301
ROSSETTI, TIZIANA 08/09-1596
ROSSI, DERRICK J. 08/09-0384
ROSS-IBARRA, JEFFREY 08/09-1511
ROSSITER, STEPHEN J. 08/09-1545
ROSSO, LIA 08/09-0974
ROSSO, MARIO G. 08/09-1993
ROSSO, SERGIO 08/09-1419
ROSSOLL, WILFRIED 08/09-0747
ROTA, MARCELLO 08/09-0450
ROTH, V. LOUISE 08/09-2338
ROTHERWELL, GAR W. 08/09-1263
ROTHSTEIN, TED L. 08/09-0174
ROUIFED, S. 08/09-0893
ROUILLON, CHRISTOPHE 08/09-0999
ROULIN, ALEXANDRE 08/09-1931
ROUND, JUNE L. 08/09-0727
ROUS, DWIGHT J. 08/09-1274
ROUSE, G. W. 08/09-0024
ROUSSENOV, VASSIL 08/09-0360
ROUX, KENNETH H. 08/09-0513
ROVNER, SOPHIE L. 08/09-2158
ROWAN, STUART J. 08/09-0291
ROWE, CHRISTOPHER L. 08/09-2003
ROWLING, PAMELA J. E. 08/09-1777
ROY, DOLLY B. 08/09-0475
ROY, HEMANT K. 08/09-1837
ROY, PETER VAN 08/09-0153
ROYCE-TOLLAND, MORGAN 08/09-0685
ROYLANCE, FRANK D. 08/09-0774
ROZE, EMMANUEL 08/09-0997
RUAU, DAVID 08/09-0963
RUBIN, EDWARD M. 08/09-2168
RUBIN, ESTHER S. 08/09-0887
RUBIN, STEVEN 08/09-0448
RUBIO, CARLOS A. 08/09-1554
RUBIO, CARLOS 08/09-1582
RUBIO, CARLOS A. 08/09-2098
RUBIO, CARLOS A. 08/09-1585
RUDEL, DAVID 08/09-0970
RUDGERS, JENNIFER A. 08/09-1948
RUDNEVA, I. I. 08/09-1767
RUDOLF, JANA 08/09-0729
RUDOLPH, D. CRAIG 08/09-0576
RUEBENBAUER, AGNIESZKA 08/09-1654
RUIZ-CARUS, R. 08/09-1708
RUJESCU, DAN 08/09-2115
RULLKOTTER, JURGEN 08/09-2196
RUSSELL, A. P. 08/09-0669
RUSSELL, J. CHRISTIAN 08/09-1621
RUSSELL, JAMIE L. 08/09-0406
RUSSELL, RONALD W. 08/09-1121
RUSSELLO, MICHAEL 08/09-2347
RUSSO, GREGORY 08/09-1564
RUSSO, JOSE 08/09-0096
RUTA, VANESSA 08/09-0957
RUTA, MARCELLO 08/09-2352
RUZICKOVA, JANA 08/09-1817
RYAN, PAULA D. 08/09-0471
RYAN, MARGARET A. K. 08/09-1332
RYAN, M. J. 08/09-0553
RYAN, PAULA D. 08/09-1344
RYDER, THOMAS B. 08/09-0570
RYPEL, ANDREW L. 08/09-1770
SÁNCHEZ, J. 08/09-2380
SÁNCHEZ-DE LEÓN, YANIRIA 08/09-1487
SÁNCHEZ-MERCADO, ADA 08/09-2013
SAALFIELD, DAVID T. 08/09-1933
SAASTAMOINEN, MARJO 08/09-0632
SABA, VINCENT S. 08/09-2292
SACHDEV, VANDANA 08/09-0467
SACHS, JESSICA SNYDER 08/09-0239
SADIM, MAUREEN 08/09-1839
SADLER, KIRSTEN C. 08/09-2027
SAEY, TINA HEMANS 08/09-0133
SAEY, TINA HESMAN 08/09-0193
SAEY, TINA HESMAN 08/09-0487
SAEY, TINA HESMAN 08/09-1230
SAEY, TINA HESMAN 08/09-1338
SAEY, TINA HESMAN 08/09-1878
SAEY, TINA HESMAN 08/09-2045
SAFINA, CARL 08/09-0332
SAHA, PRADIP 08/09-2371
SAILES, VALERIE 08/09-0751
SAILES, VALERIE 08/09-2379
SAINTENAC, CYRILLE 08/09-1382
SAITO, MASAHIKO 08/09-0014
SAITO, KAZUKI 08/09-1360
SAITO, TAKAKO 08/09-1226
SAITOH, SATORU 08/09-0692
SAJIKI, JUNKO 08/09-1764
SAJJADI, HAMAD 08/09-1857
SAKAGAMI, HIROSHI 08/09-0161
SAKAGUCHI, TAKUYA F. 08/09-2027
SAKAI, SHALEEN T. 08/09-1700
SAKANE, KUMIKO K. 08/09-0801
SAKATA, SAKURA 08/09-2049
SALA, FRANCESCO 08/09-2341
SALAGER, JEAN-LOUIS 08/09-1112
SALAZAR, MARGARITA P. 08/09-0003
SALBU, B. 08/09-0356
SALE, ALESSANDRO 08/09-1347
SALGADO, AMILA 08/09-1134
SALINAS, LUIS 08/09-0319
SALOHEIMO, MARKKU 08/09-1423
SALSE, JERÔME 08/09-1382
SALTON, JUSTINE A. 08/09-0436
SALVADOR, ALFREDO 08/09-2279
SALVANTE, KATRINA G. 08/09-1945
SALVARANI, CARLO 08/09-1566
SALVATORE, JESSICA 08/09-1348
SAMASHEV, Z. 08/09-0229
SAMEOTO, JESSICA A. 08/09-1446
SAMPAYO, E. M. 08/09-1744
SAMPAYO, EUGENIA M. 08/09-1994
SAMPSON, ERIK R. 08/09-0664
SAMPSON, JESSICA L. 08/09-1470
SANCHEZ-GONZALEZ, LUIS A. 08/09-0603
SANDBORN, WILLIAM J. 08/09-0496
SANDBORN, WILLIAM J. 08/09-1605
SANDERS, HEATHER 08/09-1263
SANDERS, LAURA 08/09-2427
SANDERSON, ERIC W. 08/09-0333
SANDERSON, MICHAEL J. 08/09-1790
SANDERSON, WARREN 08/09-0535
SANDIN, STUART A. 08/09-1994

SANDOVAL, CRISTINA P. 08/09-1242
SANEMATSU, KEISUKE 08/09-2442
SANES, JOSHUA R. 08/09-0120
SANKAR, SAVITA 08/09-1286
SANO, MARY 08/09-1593
SANOGO, YIBAYIRI O. 08/09-1409
SANTELLI, CARA M. 08/09-0599
SANTIAGO-JOSEFAT, BELEN 08/09-2066
SANTORI, RICARDO T. 08/09-2227
SANTRA, SAMPA 08/09-1306
SANZONE, S. 08/09-2359
SAPER, CLIFFORD B. 08/09-1502
SARERA, SANJAY 08/09-2124
SARGIS, ERIC J. 08/09-0436
SARKAR, SAHOTRA 08/09-1260
SATO, YASUSHI 08/09-0479
SATOH, AKIKO K. 08/09-1404
SATTAR, NAVEED 08/09-1572
SAUER, MICHAEL 08/09-0565
SAUMAN, IVO 08/09-0280
SAURA, MARTA 08/09-1268
SAVAGE, JAMES E. 08/09-0914
SAVIDGE, JULIE A. 08/09-0342
SAX, DOV F. 08/09-1809
SAYEGH, MOHAMED H. 08/09-1299
SAYLES, MARK 08/09-1208
SCALEA, THOMAS M. 08/09-2091
SCALES, SUZIE J. 08/09-2118
SCALLIET, GABRIEL 08/09-0584
SCHABUS, MANUEL 08/09-2309
SCHADT, ERIC E. 08/09-0656
SCHAEFFER, JENNIFER A. 08/09-0406
SCHAFER, WILLIAM R. 08/09-1204
SCHAFFNER, ERIN 08/09-0101
SCHALLER, GEORGE B. 08/09-0619
SCHAM, SANDRA 08/09-2419
SCHARDT, DAVID 08/09-1866
SCHARDT, DAVID 08/09-2395
SCHARDT, HANNAH 08/09-1981
SCHATZ, BERTRAND 08/09-0900
SCHAUER, MATTHIAS 08/09-0162
SCHEET, PAUL 08/09-0673
SCHEFFER, MARTEN 08/09-1428
SCHEFFER, SONJA J. 08/09-1200
SCHEIBEL, U. 08/09-1358
SCHEIFLER, RENAUD 08/09-1763
SCHELFHOUT, VANESSA 08/09-1556
SCHELLEKENS, T. 08/09-1427
SCHELLENBERG, BARBARA 08/09-1411
SCHEPERS, ANASTASIA 08/09-1329
SCHERBOV, SERGEI 08/09-0535
SCHERER, RICK D. 08/09-1683
SCHIESTL, FLORIAN P. 08/09-1518
SCHIFFER, ERIC 08/09-0987
SCHIFFMAN, SUSAN S. 08/09-2142
SCHILDHAUER, MARK P. 08/09-0905
SCHILLACI, MICHAEL A. 08/09-0711
SCHINDLER, DAVID W. 08/09-1753
SCHINDLER, DAVID W. 08/09-1143
SCHINDLER, DETLEV 08/09-0676
SCHINO, GABRIELE 08/09-1926
SCHIOTT, MORTEN 08/09-0971
SCHIPPER, JAN 08/09-1718
SCHLABACH, MICHAEL R. 08/09-0472
SCHLECHTINGEN, GEORG 08/09-0746
SCHLEGEL, THOMAS 08/09-0113
SCHLENK, RICHARD F. 08/09-1015
SCHLOESSER, RYAN 08/09-2249
SCHLUPP, INGO 08/09-1405
SCHLUTER, DOLPH 08/09-0365
SCHLUTER, DOLPH 08/09-2355
SCHLYTER, FREDRIK 08/09-1654
SCHMALTZ, GREGORY 08/09-1436
SCHMID, HANS PETER 08/09-2002
SCHMID-HEMPEL, PAUL 08/09-1010
SCHMID, VOLKER 08/09-0419
SCHMIDT, ANNETTE D. 08/09-2206
SCHMIDT, CHARLES 08/09-1909
SCHMIDT, DOMINIC 08/09-2298
SCHMIDT, STEFFEN 08/09-0672
SCHMIDT-OTT, KAI M. 08/09-2101
SCHMITT, THOMAS 08/09-0069
SCHMITZ, OSWALD J. 08/09-0363
SCHMITZ, RALF W. 08/09-2149
SCHMUTZ, ISABELLE 08/09-1212
SCHNABEL, JIM 08/09-1072
SCHNABEL, JIM 08/09-2190
SCHNEBERK, TODD 08/09-0530
SCHNEIDER, J. M. 08/09-0969
SCHNEIDER, STEPHEN H. 08/09-0056
SCHNEIDER, ANJA 08/09-0746
SCHNEIDER, LON S. 08/09-1593
SCHNITZER, STEFAN A. 08/09-1449
SCHNUPP, JAN W. H. 08/09-2156
SCHNYER, DAVID M. 08/09-0662
SCHOENBAUM, GEOFFREY 08/09-1055
SCHOENER, THOMAS W. 08/09-1658
SCHOENMAKERS, RONALD 08/09-1282
SCHOLZ, SONJA W. 08/09-0673
SCHONES, DUSTIN E. 08/09-0137
SCHOTTHOEFER, ANNA M. 08/09-2245
SCHRÖDER, ROLAND 08/09-0297
SCHRECENGOST, JOSHUA D. 08/09-1417
SCHROEDER, CHARLES E. 08/09-0964
SCHROEDER, CHARLES E. 08/09-1086
SCHROEDER, FRANK C. 08/09-1679
SCHROEDER, TIMM 08/09-1366
SCHROPE, MARK 08/09-2238
SCHUBERT, DAVID 08/09-0165
SCHUETZ, CATHARINA 08/09-1018
SCHULDENREIN, JOSEPH 08/09-0227
SCHULTE-HOSTEDDE, ALBRECHT I. 08/09-1937
SCHULTZ, TED R. 08/09-0427
SCHULZ, MARCEL H. 08/09-2319
SCHULZ, TIM J. 08/09-2044
SCHULZE, E.-DETLEF 08/09-1429
SCHUMANN, DIRK 08/09-2332
SCHUMMERS, JAMES 08/09-2057
SCHUPPAN, DETLEF 08/09-0157
SCHUSTER, STEFAN 08/09-0113
SCHUSTER, STEPHAN C. 08/09-1748
SCHUTT, BILL 08/09-1381
SCHUTTER, STEPHEN R. 08/09-2353
SCHUUR, EDWARD A. G. 08/09-1136
SCHWAB, ALBRECHT 08/09-0145
SCHWADRON, M. 08/09-0373
SCHWANDER, TANJA 08/09-0017
SCHWANK, JONATHON J. 08/09-1659
SCHWARTZ, ANDREW B. 08/09-1640
SCHWARTZ, FRANK J. 08/09-1656
SCHWARTZ, LAWRENCE B. 08/09-0725
SCHWARZ, ARIANE 08/09-2166
SCHWARZFUCHS, DAN 08/09-1042
SCHWARZKOPF, LIN 08/09-1658
SCHWEINBERGER, STEFAN R. 08/09-1213
SCHWETYE, KATE E. 08/09-1622
SCHWILLE, PETRA 08/09-0944
SCOPECE, GIOVANNI 08/09-0592
SCOTT, CAMERON 08/09-0919
SCOTT, DIANE 08/09-0432
SCOTT, JAMIE K. 08/09-0443
SDROLIAS, MARIA 08/09-0910
SEARCHINGER, TIMOTHY 08/09-0648
SEARCY, WILLIAM A. 08/09-0589
SEARS, MICHAEL W. 08/09-0908
SEATON, PHILIP T. 08/09-1942
SEAVY, NATHANIEL E. 08/09-0639
SECAR, JOEL A. 08/09-1158
SECHER, NIELS H. 08/09-2123
SECKO, DAVID 08/09-1916
SECOR, DAVID H. 08/09-2249
SEDBERRY, GEORGE R. 08/09-1184
SEDDON, NATHALIE 08/09-0008
SEEHAUSEN, OLE 08/09-1980
SEEHAUSEN, OLE 08/09-1244
SEELEY, ERIN H. 08/09-0301
SEGAR, SIMON T. 08/09-0281
SEGERS, VINCENT F. M. 08/09-0257
SEIFALIAN, A. M. 08/09-1000
SEJNOWSKI, TERRENCE J. 08/09-0552
SEKELA, MARK A. 08/09-1470
SEKERCIOGLU, CAGAN H. 08/09-0056
SELDEN, PAUL A. 08/09-0271
SELKOE, KIMBERLY A. 08/09-0362
SELKOE, DENNIS J. 08/09-1288
SELZSAM, BRITTA 08/09-2233
SEMLITSCH, RAYMOND D. 08/09-2291
SENDEN, TIM 08/09-1526
SENGÖR, A. M. CEL.L 08/09-1542
SENIC-MATUGLIA, FRANCESCA 08/09-0115
SENJU, ATSUSHI 08/09-1211
SENN, VERENA 08/09-1056
SEÑARIS, J. CELSA 08/09-1480
SEPCIC, KRISTINA 08/09-1988
SEPT, J. DUANE 08/09-0275
SERFASS, THOMAS L. 08/09-0294
SERFASS, THOMAS L. 08/09-0913
SERGANOV, ALEXANDER 08/09-2028
SERGHIDES, LENA 08/09-0744
SERHAN, CHARLES N. 08/09-1548
SERINGHAUS, MICHAEL 08/09-2034
SERRANO, MANUEL 08/09-1781
SERWADDA, DAVID 08/09-1855
SESSLER, DANIEL I. 08/09-0170
SESSO, HOWARD D. 08/09-1590
SETLOW, RICHARD B. 08/09-0213
SETTLE, LAWRENCE R. 08/09-0379
SEVER, MEGAN 08/09-0800
SEYDOUX, J. 08/09-0669
SEYFARTH, I. 08/09-0842
SHACHAK, MOSHE 08/09-0923
SHAFFER, ARTHUR L. 08/09-1290
SHAH, ALOK S. 08/09-0455
SHAH, PAIGHAM 08/09-1774
SHAH, SAMIR S. 08/09-0446
SHAH, ZAHIR 08/09-1774
SHAHAM, SHAI 08/09-2033
SHAHAR, DANIT R. 08/09-1042
SHAI, IRIS 08/09-1042
SHAMS, IMAD 08/09-0282
SHANDLEY, KERRIE 08/09-1836
SHANK, SYLVAN S. 08/09-0552
SHANKAR, ANANTH GOURI 08/09-0189
SHANMUGANATHAN, KADHIRAVAN 08/09-0291
SHANNON, GRAEME 08/09-1421
SHANNON, KRISTEN M. 08/09-1344
SHAPER, A. GERALD 08/09-1572
SHARMA, VINEET K. 08/09-2207
SHARMA, NIKHIL 08/09-0932
SHAULSKY, GAD 08/09-2060
SHAW, ROBIN M. 08/09-1387
SHAW, JENNY C. 08/09-1756
SHEA, NEIL 08/09-1461
SHEBITZ, DANIELA JOY 08/09-0634

SHECHTER, ASSAF 08/09-0579
SHEEHY, COLEMAN M., III 08/09-2237
SHEERIN, NEIL S. 08/09-0996
SHEETS, ERIN D. 08/09-1221
SHELDON, BEN C. 08/09-0706
SHELDON, KIMBERLY S. 08/09-1192
SHELDON, LANI D. 08/09-1436
SHELTON, DEBORAH S. 08/09-1673
SHEMESH, TOM 08/09-0132
SHEN, BING 08/09-0417
SHEN, GUOZHEN 08/09-2286
SHEN, JUN-XIAN 08/09-0566
SHEN, JUN-XIAN 08/09-0561
SHEN, XIAOHUA 08/09-0687
SHEN, YANAN 08/09-1516
SHEN, YUFENG 08/09-0929
SHEN, ZHEMIN 08/09-0052
SHENG, LIAN-XI 08/09-0856
SHENTAL-BECHOR, DALIT 08/09-0661
SHEPHERD, MATTHEW 08/09-0892
SHEPPARD, A. W. 08/09-0968
SHER, DANIEL 08/09-0283
SHERBROOKE, WADE C. 08/09-0278
SHERBROOKE, WADE C. 08/09-1122
SHERMAN, STEVEN I. 08/09-1606
SHERMAN, PAUL W. 08/09-1033
SHERRATT, ANDREW G. 08/09-1514
SHERRY, DAVID F. 08/09-1389
SHERRY, THOMAS W. 08/09-1688
SHERWONIT, BILL 08/09-2270
SHI, HAIFENG 08/09-1504
SHI, YIGONG 08/09-0644
SHIBATA, YOKO 08/09-0132
SHIGENO, SEICHI 08/09-1764
SHILLINGER, GEORGE L. 08/09-0864
SHIN, DONG M. 08/09-2112
SHIN, YUNNE-JAI 08/09-1169
SHINE, R. 08/09-0420
SHINE, RICHARD 08/09-2344
SHINE, RICHARD 08/09-0922
SHINKAREVA, SVETLANA V. 08/09-0793
SHIPLEY, BRYON K. 08/09-1489
SHIPMAN, PAT 08/09-2443
SHIROKOVA, ELENA 08/09-0659
SHIROSAKI, SHINYA 08/09-2442
SHLIEN, ADAM 08/09-0926
SHOBACK, DOLORES 08/09-1289
SHORT, DANIEL K. 08/09-1589
SHORT, KEVIN R. 08/09-1589
SHUBIN, NEIL 08/09-0152
SHUBIN, NEIL H. 08/09-1801
SHUDA, MASAHIRO 08/09-2107
SHUDA, MASAHIRO 08/09-0476
SHUMAN, HENRY 08/09-1791
SHUTTLEWORTH, ADAM 08/09-1686
SIBLEY, CHRISTOPHER D. 08/09-1551
SICA, ANTONIO 08/09-0994
SIDDAPPA, RAMAKRISHNAIAH 08/09-1796
SIDDIQI, IMRAN 08/09-0401
SIEWERT, JOERG RUEDIGER 08/09-0162
SIGEL, BRYAN J. 08/09-1688
SILBERGELD, ELLEN K. 08/09-1853
SILVER, RAE 08/09-2361
SIMBECK, ROB 08/09-1977
SIMMER, RALF J. 08/09-1522
SIMMONS, CAMERON 08/09-2389
SIMPSON, MICHAEL L. 08/09-2065
SIMPSON, STEPHEN J. 08/09-0833
SIMS, DAVID W. 08/09-0061
SINA, CHRISTINA 08/09-0513
SINCLAIR, ANTHONY R. E. 08/09-1648
SINDELAR, CHARLES V. 08/09-2051
SINGER, ADAM J. 08/09-1278
SINGER, ALON 08/09-0579
SINGER, EMILY 08/09-0404
SINGH, SANJAY K. 08/09-1219
SINGH, R. 08/09-2214
SINGH, R. P. 08/09-1094
SINGH, RAVI 08/09-1266
SIPPEL, REBECCA S. 08/09-1293
SIRÉN, HANNA 08/09-2283
SIRIKANTARAMAS, SUPAART 08/09-1360
SIVA-JOTHY, MICHAEL T. 08/09-2209
SIVETER, DAVID J. 08/09-2345
SIVETER, DEREK J. 08/09-2345
SIVICK, KELSEY E. 08/09-0828
SJÖDIN, ANNA 08/09-1581
SKALS, NIELS 08/09-1393
SKAPEK, STEPHEN X. 08/09-1295
SKELLY, DAVID K. 08/09-0922
SKELLY, JOHN M. 08/09-0914
SKELLY, PATRICK J. 08/09-1364
SKERRATT, LEE F. 08/09-1940
SKIENA, STEVEN 08/09-1914
SKINNER, STEPHEN J. 08/09-1951
SKWAREK-MARUSZEWSKA, ANETA 08/09-0930
SLAGLE, ANGELA L. 08/09-1722
SLANSKY, FRANK 08/09-0299
SLATER, PETER J. B. 08/09-0568
SLATTERY, MARC 08/09-1445
SLAVOV, SVETOSLAV 08/09-0789
SLEIJFER, STEFAN 08/09-1294
SLOTOW, ROB 08/09-1421
SLOTTA, U. 08/09-1358
SLY, PETER D. 08/09-1838
SMITH, ADAM STUART 08/09-1254
SMITH, ALEXANDER J. 08/09-1023
SMITH, ANDREW T. 08/09-0690
SMITH, CHRISTOPHER IRWIN 08/09-1248
SMITH, CRAIG R. 08/09-2274
SMITH, DEREK 08/09-0389
SMITH, ERIC 08/09-1354
SMITH, EWAN ST. J. 08/09-0279
SMITH, GEOFFREY P. 08/09-2029
SMITH, GEORGE DAVEY 08/09-0481
SMITH, GRAHAM C. 08/09-0649
SMITH, HENRY T. 08/09-0355
SMITH, JAMES A. 08/09-1463
SMITH, JOHN 08/09-0258
SMITH, JOSEPH A. M. 08/09-1397
SMITH, JOSEPH W. 08/09-1657
SMITH, JULIAN 08/09-0540
SMITH, KENNETH 08/09-0728
SMITH, KENNY 08/09-1052
SMITH, MATTHEW B. 08/09-1186
SMITH, PAUL L. 08/09-2335
SMITH, R. W. 08/09-0356
SMITH, STEPHEN A. 08/09-2354
SMITH, TYLER C. 08/09-1332
SMITHERS, S. G. 08/09-0865
SMOLENSKY, PAUL 08/09-1064
SNELL, REBECCA S. 08/09-2280
SNYDER, ALLAN 08/09-1067
SNYDER, WILLIAM E. 08/09-1717
SO, WING CHEE 08/09-1912
SOBIESZCZYK, MAGDALENA E. 08/09-0743
SODHI, NAVJOT S. 08/09-1997
SODHI, NAVJOT S. 08/09-0924
SOEJIMA, SAEKO 08/09-2321
SOHASKEY, CHARLES D. 08/09-1410
SOKOL, HARRY 08/09-2358
SOL, DANIEL 08/09-0709
SOL, DANIEL 08/09-1399
SOL, DANIEL 08/09-2088
SOLER, JUAN J. 08/09-0593
SOLIMINI, NICOLE L. 08/09-0472
SOLÍS, ELENA 08/09-0314
SOLOMON, KEITH R. 08/09-0321
SOLSTAD, TRYGVE 08/09-2075
SOMANY, PHAY 08/09-0621
SOMMER, MORTEN O. A. 08/09-0012
SOMMER, MORTEN O. A. 08/09-0612
SOMMER, RALF J. 08/09-0970
SOMMER, STEFAN 08/09-0289
SONABEND, ADAM N. 08/09-0748
SONG, MIRYOUNG 08/09-1660
SONG, WEIMIN 08/09-1491
SONG, ZHANGFA 08/09-0987
SONNE, C. 08/09-0042
SONNE, CHRISTIAN 08/09-0079
SOO, ELIZA T. 08/09-1035
SORCI, GABRIELE 08/09-0314
SOROCEANU, LILIANA 08/09-2117
SOUCEK, LAURA 08/09-1562
SOUKUP, VLADIMIR 08/09-2351
SOUMIS, NICOLAS 08/09-0637
SOUNGUET, GUY-PHILIPPE 08/09-1476
SOURDILLE, PIERRE 08/09-1382
SOUTHALL, EMILY J. 08/09-0061
SOUTHWICK, AUDREY M. 08/09-0679
SOUTOGLOU, EVI 08/09-0667
SPALDING, KIRSTY L. 08/09-1501
SPALDING, M. CHANCE 08/09-1640
SPARMANN, ANKE 08/09-0081
SPEES, JEFFREY L. 08/09-0998
SPELKE, ELIZABETH 08/09-0794
SPERR, ELLEN B. 08/09-1671
SPEZIO, MICHAEL L. 08/09-1900
SPINNER, MICHAEL L. 08/09-1622
SPINNEY, LAURA 08/09-1365
SPINNEY, LAURA 08/09-1639
SPINNEY, LAURA 08/09-1895
SPINNEY, LAURA 08/09-2438
SPINOLA, ROMEO M. 08/09-0913
SPIRES-JONES, TARA L. 08/09-0473
SPITZER, NICHOLAS C. 08/09-2297
SPIVEY, MARY J. H. 08/09-2273
SPOEL, STEVEN H. 08/09-1675
SPOTILA, JAMES R. 08/09-2292
SPOTORNO, ANGEL E. 08/09-1418
SPRINTALL, JANET 08/09-1196
SPUNT, SHERI L. 08/09-1295
SREDL, MICHAEL J. 08/09-0337
SRINIVASAN, JAGAN 08/09-1105
SRINIVASAN, MAITHREYAN 08/09-0929
SRIVASTAVA, MANSI 08/09-2043
SRIVASTAVA, MANSI 08/09-1804
SRIVASTAVA, PRAMOD K. 08/09-2059
STADLER, JUTTA 08/09-1456
STADTFELD, MATTHIAS 08/09-2221
STAFFORD, KEVIN W. 08/09-1979
STAHNKE, APRIL 08/09-0849
STAINIER, DIDIER Y. R. 08/09-2027
STAINTON, M. P. 08/09-1753
STAJICH, JASON E. 08/09-2202
STAMLER, JEREMIAH 08/09-1024
STANDISH, DAVID 08/09-0276
STANDISH, RACHEL J. 08/09-0650
STANLEY, PAMELA 08/09-2050
STAPPUT, KATRIN 08/09-0007
STARKMAN, RANDY 08/09-0249
STARZOMSKI, BRIAN M. 08/09-2004
STASZEWSKI, VINCENT 08/09-1062
STAT, MICHAEL 08/09-0556
STAVANJA, MARI S. 08/09-1158
STEAD, LINDSAY F. 08/09-0773

STEELE, MICHAEL A. 08/09-2340
STEEN, HARALD 08/09-2246
STEEVENS, JEFFERY A. 08/09-1989
STEFANAKI, KALLIOPI 08/09-1555
STEFANI, MICHELE 08/09-1584
STEFANSSON, HREINN 08/09-2115
STEFFEN, JOHN E. 08/09-1687
STEFFES, MICHAEL 08/09-1296
STEHLIK, IVANA 08/09-0562
STEIGERWALT, NANCY M. 08/09-1459
STEIN, BRUCE A. 08/09-0919
STEINBERGER, BERNHARD 08/09-0910
STELZER, ERNST H. K. 08/09-2206
STEMMLER, MARC P. 08/09-1798
STEMMLER, TIMOTHY L. 08/09-1504
STENECK, ROBERT S. 08/09-2268
STEPHENS, JAIME L. 08/09-0639
STERELNY, KIM 08/09-1924
STERK, LOTUS M. TH. 08/09-1361
STERN, G. A. 08/09-1188
STERN, SHAY 08/09-0389
STERNBERG, MICHAEL J. E. 08/09-2064
STEVENS, H. 08/09-0879
STEVENS, RICHARD D. 08/09-0005
STEVENS, SADIE S. 08/09-0294
STEVENS, VIRGINIE M. 08/09-2290
STEVENSON, MARIO 08/09-1595
STEWART, R. MICHAEL 08/09-0916
STEWART, ERIC J. 08/09-0103
STIEGE, ASITA 08/09-0411
STIGE, LEIF CHRISTIAN 08/09-0895
STINER, JENNIFER L. 08/09-0075
STINSON, KRISTINA A. 08/09-1472
STINSON, G. 08/09-0877
STIX, GARY 08/09-2089
STIX, GARY 08/09-2444
STOCKINGER, ERIC J. 08/09-0101
STODDARD, MARY CASWELL 08/09-0853
STODDARD, PHILIP K. 08/09-1111
STOEP, ANN VANDER 08/09-0757
STOFFEL, MARKUS 08/09-0097
STOJANOVSKI, DIANA 08/09-0686
STOLTZ, BRIAN M. 08/09-1629
STOLTZ, DAVID A. 08/09-1844
STONE, JENNIFER L. 08/09-2116
STONE, P. A. 08/09-0373
STONE, RICHARD 08/09-1758
STOREYGARD, ADAM 08/09-0188
STORM, JONATHAN J. 08/09-0575
STORZ, JAY F. 08/09-1534
STOUT, JAKE 08/09-1521
STRAHAN, DAVID 08/09-2460
STRAMMA, LOTHAR 08/09-1196
STRAND, ALLAN E. 08/09-0086
STRANGES, PETER B. 08/09-1832
STRASBERG, STEVEN M. 08/09-1008
STRATE, LISA L. 08/09-1610
STRATTON, CHARITY 08/09-2386
STRAUSS, ROLAND 08/09-2054
STRAYER, DAVID L. 08/09-0295
STRAYER, DAVID L. 08/09-0547
STRICKER, SIGMAR 08/09-0411
STRICKLAND, MARY E. 08/09-1655
STRINGER, C. B. 08/09-1625
STRINGER, CHRIS B. 08/09-0425
STRITZKE, MARTIN 08/09-0125
STRUEBIG, MATTHEW J. 08/09-2267
STRUTT, DAVID 08/09-2026
STRUTT, HELEN 08/09-2026
STUBER, GARRET D. 08/09-1632
STUCKY, JON M. 08/09-0645
STYRKARSDOTTIR, UNNUR 08/09-1799
STYRSKY, JOHN D. 08/09-0292
SU, XIAOPING 08/09-2370
SUADEE, CHUTINTORN 08/09-0021
SUAZO-ORTUÑO, IRERI 08/09-0336
SUBRAMANIAM, A. 08/09-1747
SUCHARD, MARC A. 08/09-0395
SUCKLING, JOHN 08/09-1598
SUCKOW, MARK A. 08/09-0751
SUCKOW, MARK A. 08/09-2379
SUGA, HIROSHI 08/09-0419
SUGANUMA, KAZUHIRO 08/09-0386
SUGDEN, BILL 08/09-1787
SUGIE, SHIGEYUKI 08/09-1552
SUGITA, YOICHI 08/09-1068
SUH, BERNARD B. 08/09-1512
SUH, JAE MYOUNG 08/09-2031
SUKEL, KAYT 08/09-1869
SUKUMAR, R. 08/09-0618
SULLIVAN, CORWIN 08/09-1803
SULLIVAN, DEBORAH E. 08/09-0998
SULTAN, MARC 08/09-2319
SUMANADASA, DULANGI M. 08/09-2231
SUMIDA, STEWART S. 08/09-0432
SUMMERMATTER, S. 08/09-0669
SUMNER, D. RICK 08/09-1636
SUN, CHENGJUN 08/09-0530
SUN, JONGHO 08/09-0829
SUN, SHAOGUANG 08/09-1958
SUN, SHULEI 08/09-0059
SUN, WAN-HSUAN S. 08/09-0721
SUN, XIN 08/09-2071
SUNAGAWA, MASAHIKO 08/09-1226
SUNDBACK, CATHRYN 08/09-0515
SUNDE, PETER 08/09-0313
SUNDSTROM, JOHAN 08/09-1021
SUNNERGREN, OLA 08/09-1558
SUR, MRIGANKA 08/09-2057
SURESH, P. V. 08/09-0263
SURKS, HOWARD K. 08/09-1011
SURLYKKE, ANNEMARIE 08/09-1393
SUSTACHE, J. 08/09-1667
SUTTON, MARK D. 08/09-2345
SUU-IRE, RICHARD 08/09-0735
SUYANTO, AGUSTINUS 08/09-0693
SUZUKI, CHIKAKO 08/09-1585
SUZUKI, FUMIKA 08/09-0161
SUZUKI, HIROSHI 08/09-2056
SVENSÄTER, GUNNEL 08/09-0457
SVENSON, GAVIN J. 08/09-1131
SVISTOONOFF, SERGIO 08/09-0581
SWADLING, PAMELA 08/09-2151
SWAMINATHAN, NIKHIL 08/09-1325
SWAMINATHAN, NIKHIL 08/09-1875
SWAN, CHRISTOPHER M. 08/09-0317
SWANBERG, JONAS 08/09-1558
SWEATMAN, HUGH 08/09-0861
SWEETMAN, ANDREW K. 08/09-2274
SWENSEN, SUSAN M. 08/09-1200
SWERDLOW, HAROLD P. 08/09-2029
SWISTOWSKA, ANNA MARIA 08/09-2312
SWORD, GREGORY A. 08/09-0833
SYED, ZAINULABEUDDIN 08/09-1146
SYMONDS, MATTHEW R. E. 08/09-0911
SYMONDS, MATTHEW R. E. 08/09-1249
SYNGAL, SAPNA 08/09-1610
SZALAVITZ, MAIA 08/09-0785
SZALAVITZ, MAIA 08/09-2454
TÖRÖK, JÁNOS 08/09-1394
TA, UYEN D. 08/09-0391
TABAK, NAVA 08/09-0572
TABASHNIK, BRUCE E. 08/09-0088
TABORDA, MARCO 08/09-0838
TABORI, URI 08/09-0926
TADA, YASUOMI 08/09-1675
TAFARI, A. TSAHAI 08/09-2040
TAGGART, JOHN B. 08/09-0344
TAGGI, ANDREW E. 08/09-1679
TAGLIALATELA, JARED P. 08/09-0406
TAJKHORSHID, EMAD 08/09-1788
TAKAGAKI, YUHEI 08/09-1226
TAKAHASHI, SHUNICHI 08/09-0896
TAKANASHI, TAKUMA 08/09-1393
TAKAHASHI, TARO 08/09-1722
TAKAHASHI, YURI 08/09-1583
TAKAZAWA, KOTARO 08/09-1583
TAKEDA, SEIJI 08/09-0130
TAKEGAMI, TSUTOMU 08/09-1956
TAKENAGA, KEIZO 08/09-0942
TAKEUCHI, AYUMU 08/09-0398
TAKI, JUNKO 08/09-1831
TAKIGAMI, HIDETAKA 08/09-1060
TAKIO, YOKO 08/09-0935
TALAAT, ADEL M. 08/09-0587
TALAVERA, KAREL 08/09-1635
TALLEY, NICHOLAS C. 08/09-1834
TALORETE, TERENCE 08/09-0353
TAMBORLANE, WILLIAM V. 08/09-2387
TAMURA, KOJI 08/09-0935
TAN, LI HAI 08/09-0518
TANENHAUS, MICHAEL K. 08/09-1611
TANG, HUA 08/09-0679
TANG, JINGRONG 08/09-0468
TANG, TRACY 08/09-2118
TANG, WEI 08/09-1784
TANG, WEI 08/09-2031
TANG, ZHAN-HUI 08/09-0856
TANG, ZIYONG 08/09-0996
TANGLEY, LAURA 08/09-0071
TANGO, PETER J. 08/09-2278
TANNER, JAIME B. 08/09-1700
TAO, YI 08/09-0286
TAPSON, VICTOR F. 08/09-0158
TARGETT, NANCY M. 08/09-1445
TARIGHAT, SOMAYEH 08/09-1357
TARIN, CARLOS 08/09-1268
TAUBES, GARY 08/09-1904
TAVARÉ, SIMON 08/09-1778
TAVARES, MARY E. 08/09-2273
TAYLOR, ANDREA C. 08/09-0885
TAYLOR, BARBARA S. 08/09-0743
TAYLOR, GRAEME A. 08/09-0571
TAYLOR, HUGH R. 08/09-1573
TAYLOR, JOHN 08/09-2222
TAYLOR, KATE 08/09-0915
TEAGUE, W. GERALD 08/09-2415
TEAL, TRACY K. 08/09-1677
TEBALDI, CLAUDIA 08/09-0087
TEICHMANN, SARAH A. 08/09-1819
TEINONEN, TUOMAS 08/09-1053
TELL, ROBERT A. 08/09-0463
TENGÖ, MARIA 08/09-0370
TENNESEN, MICHAEL 08/09-0601
TEPLITSKY, CÉLINE 08/09-1145
TERADA, SHIN 08/09-0719
TERAI, YOHEY 08/09-1980
TERÉS, S. 08/09-1322
TERRY, ASTRID 08/09-0416
TERSHY, BERNIE R. 08/09-0055
TERSHY, BERNIE R. 08/09-0894
TESCHENDORFF, ANDREW E. 08/09-0657
TEVLIN, MAYA 08/09-2033
TEWKSBURY, JOSHUA J. 08/09-0870
TEWKSBURY, JOSHUA J. 08/09-1192
THALAU, PETER 08/09-0007

THANASSOULIS, GEORGE 08/09-1860
THANH, TRAN VAN 08/09-0618
THAYER, ANN 08/09-2157
THEGERSTRÖM, JOHANNA 08/09-1580
THEODOULOU, MEGAN 08/09-0739
THERAULAZ, GUY 08/09-2248
THERRIEN, JUDITH 08/09-1860
THIEL, CHRISTIAN T. 08/09-0676
THIELE, TOD R. 08/09-2056
THIEME, MICHELE L. 08/09-1471
THIERY, JEAN PAUL 08/09-1798
THIGPEN, MICHAEL C. 08/09-0988
THINGSTAD, T. F. 08/09-1431
THJODLEIFSSON, BJARNI 08/09-1037
THOM, ELIZABETH 08/09-1274
THOMAS, PATRICK 08/09-0600
THOMPSON, CHARLES F. 08/09-0292
THOMPSON, KALEE 08/09-0888
THOMPSON, KEN 08/09-1724
THOMPSON, REID F. 08/09-1546
THORLEIFSSON, GUDMAR 08/09-0953
THORNBURG, KENT L. 08/09-1607
THORNE, JEFFREY 08/09-1508
THORNTON, HANNAH E. B. 08/09-1455
THORSELL, ANNIKA 08/09-0173
TIAN, HUIYU 08/09-0970
TIAN, BOWEN 08/09-1266
TIDWELL, MIKE 08/09-0624
TIEDEMANN, RALPH 08/09-1405
TIERNEY, KEITH B. 08/09-1470
TILLMANNS, JOCHEN 08/09-0450
TILMAN, DAVID 08/09-0060
TIMM, LORI L. 08/09-1673
TISLER, TATJANA 08/09-1988
TITUS, JONATHAN H. 08/09-0642
TOBIAS, JOSEPH A. 08/09-0008
TOBIN, JONATHAN L. 08/09-1012
TOBLER, MICHAEL 08/09-2239
TODD, ANNE MARIE 08/09-1733
TODOROV, ALEXANDER 08/09-1054
TOFILSKI, ADAM 08/09-2225
TOGNATTA, RESHMI 08/09-2061
TOHDA, SHUJI 08/09-2381
TOKARZ, RICHARD R. 08/09-1124
TOLEDANO, ALICIA Y. 08/09-1559
TOLMAN, WILLIAM B. 08/09-1630
TOLMÉ, PAUL 08/09-0629
TOLWINSKI, NICHOLAS S. 08/09-1659
TOMILLO, PILAR SANTIDRIÁN 08/09-2292
TOMKINS, JOSEPH L. 08/09-0304
TOMLINSON, GAIL E. 08/09-1570
TONEY, JOSHUA R. 08/09-1621
TONONI, GIULIO 08/09-2422
TOOPS, CONNIE 08/09-0551
TOOYAMA, IKUO 08/09-1601
TOPÁL, JÓZSEF 08/09-2465
TOPOL, ERIC J. 08/09-0177
TORI, WENDY P. 08/09-0570
TORRENCE, ROBIUN 08/09-2151
TORRES, DANIEL 08/09-1310
TORRES, ITZEL 08/09-0319
TORRES-MARTINEZ, SANTIAGO 08/09-2077
TORTORA, GIAMPAOLO 08/09-0160
TOSONI, DANIELA 08/09-0115
TOUCHON, JUSTIN CHARLES 08/09-1520
TOUGARD, CHRISTELLE 08/09-0437
TOWNSEND, ALAN R. 08/09-1996
TOWNSEND, JOSIAH H. 08/09-1128
TOYAMA, YUSUKE 08/09-2328
TRAINOR, SARAH F. 08/09-1172
TRAJKOVIC, KATARINA 08/09-0131
TRAN, CAWA 08/09-0025
TRAN, KHIEM 08/09-0020
TRAVIS, JUSTIN M. J. 08/09-2201
TRENHAM, PETER C. 08/09-1176
TREUSCH, SEBASTIAN 08/09-0717
TREVISAN, MARCO 08/09-2243
TRIKALINOS, THOMAS A. 08/09-0178
TRIMBLE, ELISABETH R. 08/09-1016
TRINAJSTIC, KATE 08/09-1526
TRIPHAN, TILMAN 08/09-2054
TRITTO, E. 08/09-1307
TRIVEDI, BIJAL 08/09-0128
TRIVEDI, BIJAL 08/09-1311
TROADEC, CHRISTELLE 08/09-1812
TROFYMOW, JOHN A. 08/09-1761
TROLLE, MOGENS 08/09-0901
TROYER, DERYL L. 08/09-0106
TROYER, GLORIA 08/09-2449
TRUESDELL, KATHLEEN 08/09-0139
TSAI, JULIA 08/09-1704
TSAI, MINDY 08/09-1305
TSANGARIS, GEORGE TH. 08/09-0163
TSAO, DORIS Y. 08/09-0666
TSCHÖP, MATTHIAS H. 08/09-1781
TSCHAPKA, MARCO 08/09-1671
TSENG, YU-HUA 08/09-2044
TSIBANE, TSHIDI 08/09-2119
TSIKOLIA, MAIA 08/09-0789
TSODYKS, MISHA 08/09-0105
TSOUKANELIS, ERIKA ALEXIA 08/09-2143
TSUBURA, AIRO 08/09-0752
TSUCHIYA, HIROYUKI 08/09-1583
TSUKAYA, HIROKAZU 08/09-2035
TU, JIANCHEN 08/09-0396
TUCKER, ABIGAIL 08/09-1986
TUCKER, JOHN C. 08/09-1186
TUCKMAN, JOHANNA 08/09-0798
TULJAPURKAR, SHRIPAD 08/09-1668
TULLO, ALEXANDER H. 08/09-1341
TULLY, TIM 08/09-1270
TUOMI, JUHA 08/09-2283
TURENNE, CHRISTINE Y. 08/09-1252
TURK-BROWNE, NICHOLAS B. 08/09-2052
TURNBAUGH, PETER J. 08/09-1814
TURNER, ANDREW 08/09-0351
TURNER, ANGUS 08/09-1573
TURNER, ERICK H. 08/09-0463
TURNER, GEORGE F. 08/09-2348
TURNEY, CHRIS S. M. 08/09-1532
TURVEY, SAMUEL 08/09-2471
TWEIT, SUSAN J. 08/09-0322
TWELE, ROBERT 08/09-0851
TYBURCZY, WILLIAM R. 08/09-2241
TYLER, DUSTIN J. 08/09-0291
TYMOCZKO, DMITRI 08/09-1346
TYSON, JON E. 08/09-0732
TYSON, MARGARET 08/09-0175
TZEMOS, NIKOLAOS 08/09-1860
UBRAL-HEDENBERG, RAMONA 08/09-0371
UEHARA, MITUO 08/09-0801
UEHARA, NORIHISA 08/09-0752
UEHARA, TSUYOSHI 08/09-1400
UEMURA, SHIRO 08/09-1829
ULBERT, ISTVAN 08/09-0964
ULBERT, ISTVAN 08/09-1086
ÜLKER, BEKIR 08/09-1993
ULLMAN, SHIMON 08/09-1624
ULRICH, CORNELIA M. 08/09-1234
UMEHARA, MIKIHISA 08/09-1685
UMILTÀ, M. A. 08/09-0512
UNDERHILL, PETER A. 08/09-0803
UNDERWOOD, JARED G. 08/09-1177
UNE, YUMI 08/09-0718
UPCHURCH, PAUL 08/09-1250
URBAN, MARK C. 08/09-0922
URBAN, MARK C. 08/09-0982
URUSHITANI, MAKOTO 08/09-1601
USCHER, JENNIFER 08/09-1246
UTIKAL, JOCHEN 08/09-2221
VÁCLAV, RADOVAN 08/09-1129
VAARALA, OUTI 08/09-1835
VAHISALU, TRIIN 08/09-0958
VAKIL, NAMISH B. 08/09-1834
VALDEZ, VICTOR 08/09-1746
VALDIOSERA, CRISTINA E. 08/09-0875
VALENCIA, RENATO 08/09-2247
VALENCIA, JULIANA 08/09-0314
VALEO, TOM 08/09-1082
VALEO, TOM 08/09-1870
VALERA, FRANCISCO 08/09-1129
VALLABHAPURAPU, DUTTU S. 08/09-0963
VALLORTIGARA, GIORGIO 08/09-1067
VAMOSI, JANA C. 08/09-0244
VAN AARDE, RUDI J. 08/09-0617
VAN ALPHEN, JACQUES J. M. 08/09-1244
VAN BAALEN, MINUS 08/09-1376
VAN BAALEN, MINUS 08/09-1441
VAN BELKUM, ALEX 08/09-0156
VAN DAM, ROB M. 08/09-1828
VAN DE KOPPEL, JOHAN 08/09-2248
VAN DE KOPPEL, JOHAN 08/09-0906
VAN DE MEENT, DIK 08/09-1990
VAN DE WOUWER, MARLIES 08/09-0459
VAN DEN BERG, MARCO A. 08/09-2434
VAN DEN BROEK, NIELS J. F. 08/09-0683
VAN DER KNAAP, ESTHER 08/09-0101
VANDERMEER, JOHN 08/09-2256
VANDERPOOL, TIM 08/09-2147
VAN DER STAP, IRENE 08/09-1243
VANDER WALL, STEPHEN B. 08/09-1697
VAN DONK, ELLEN 08/09-0705
VAN DUIJN, CORNELIA M. 08/09-1827
VAN DUINEN, GIJS 08/09-1496
VAN ERCKHOUT, HILDE 08/09-1773
VANGHELUWE, PETER 08/09-2062
VAN GIJN, ANNELOU 08/09-1345
VAN HOEK, MANDY 08/09-1827
VAN HORN, R. C. 08/09-0288
VAN HOUTEN, NIENKE E. 08/09-0443
VAN KOOTEN, T. 08/09-1427
VAN LAAKE, LINDA W. 08/09-1304
VAN LEEUWEN, WILLEM B. 08/09-0156
VAN LIESHOUT, JOHANNES J. 08/09-2123
VAN LOMMEL, LEENTJE 08/09-1503
VAN LOON, JOOP J. A. 08/09-0827
VAN MEURS, JOYCE B. J. 08/09-0178
VAN NES, EGBERT H. 08/09-1428
VAN OIJEN, ANTOINE 08/09-1227
VAN OPPEN, MADELEINE J. H. 08/09-0410
VAN ROOIJEN, ANNE M. C. 08/09-1244
VANSCOY, LORI 08/09-0478
VAN TOOR, HANS 08/09-1217
VAN VEEN, F. J. FRANK 08/09-0361
VAN VELZEN-BLAD, HELEN 08/09-1556
VAN VUGT, MARK 08/09-0977
VAN VUREN, DIRK H. 08/09-0859
VAN VUREN, DIRK H. 08/09-0872
VAN ZANTEN, SANDER J. O. VELDHUYZEN 08/09-1834
VAQUER-SUNYER, RAQUEL 08/09-1711
VARDI, ASSAF 08/09-1118
VARGA, ZOLTAN S. 08/09-0069
VARIEN, MARK D. 08/09-0225
VARMA, SURENDRA 08/09-0618
VARNER, MICHAEL W. 08/09-1274

VARTANIAN, JEAN-PIERRE 08/09-0734
VASCONCELOS, MARIA LUISA 08/09-0957
VASSALLO, ALDO I. 08/09-2343
VAUGHAN, MACE 08/09-1383
VAUGHN, ROBIN L. 08/09-1673
VAUPEL, PETER 08/09-1291
VAZIN, TANDIS 08/09-1579
VEDANTAM, SHANKAR 08/09-1876
VEGA, FERNANDO E. 08/09-0224
VEITH, MICHAEL 08/09-1180
VEITH, MICHAEL 08/09-0032
VELASCO-MIGUEL, SUSANA 08/09-1781
VELLALATH, SREEKUMAR 08/09-0523
VELLISTE, MEEL 08/09-1640
VELTY, SILKE 08/09-0368
VELZEBOER, ILONA 08/09-1990
VENEGAS, PABLO J. 08/09-1128
VENTER, MARIETJIE 08/09-0736
VERBURG, PAUL S. J. 08/09-1430
VERCAUTEREN, KURT C. 08/09-0342
VERCKEN, ELODIE 08/09-1936
VERDIN, JAMES P. 08/09-1752
VEREECKEN, NICOLAS J. 08/09-1518
VERGARA-SILVA, FRANCISCO 08/09-1692
VERGNE, AMÉLIE L. 08/09-1115
VERHAAGH, MANFRED 08/09-2084
VERHEYDEN, JAMIE M. 08/09-2071
VERMEIJ, MARK J. A. 08/09-1994
VERNESI, CHRISTIANO 08/09-0588
VERRANDO, PATRICK 08/09-1267
VERREAULT, JONATHAN 08/09-1965
VERSCHUREN, D. 08/09-1198
VERZI, DIEGO H. 08/09-2343
VETENCOURT, JOSÉ FERNANDO MAYA 08/09-1347
VETTER, WALTER 08/09-0040
VEZZI, ALESSANDRO 08/09-0020
VIANNA, M. E. 08/09-0842
VICARELLI, MARTA 08/09-1193
VICHINSKY, ELLIOTT 08/09-2368
VICKERMAN, M. M. 08/09-0839
VIDAL-PUIG, ANTONIO 08/09-1321
VIEGI, ALESSANDRO 08/09-1347
VIEIER, MARCUS VINICIUS 08/09-2227
VIJAYRAGHAVAN, K. 08/09-1492
VIJG, JAN 08/09-1620
VIK, JON OLAV 08/09-0895
VIK, JON OLAV 08/09-2246
VILLANI, PHILIP J. 08/09-0573
VILLANUEVA, ALBERTO 08/09-1272
VILLARD, CLAUDE 08/09-1267
VILORIA, ANGEL 08/09-1190
VINADOGROVA, TATIANA 08/09-1506
VINCENT, ERICA 08/09-1229
VINCENT, MICHAEL A. 08/09-0879
VINEBROOKE, ROLF D. 08/09-1143
VINGTDEUX, VALÉRIE 08/09-1302
VINTHER, JAKOB 08/09-0153
VINUESA, CAROLA G. 08/09-0670
VIRTUE, SAMUEL 08/09-1321
VISCHETTI, CONSTANTINO 08/09-2243
VISWANATHAN, SRINIVAS R. 08/09-1220
VITKUP, DENNIS 08/09-0949
VITOLO, MICHELE I. 08/09-0167
VITOUSEK, PETER M. 08/09-0897
VITULO, NICOLA 08/09-0020
VOERMANN, CARIJN 08/09-1509
VOGEL, CHRISTOPH S. 08/09-2002
VOGEL, EDWARD K. 08/09-2183
VOGELSANG, HOLGER 08/09-0162
VOGL, KAJETAN 08/09-0840
VOIGT, CHRISTIAN C. 08/09-1133
VOINEAGU, IRINA 08/09-1776
VOISSET, CÉCILE 08/09-0444
VOJTECH, OLDRICH 08/09-1144
VOLAHY, ANSELME TOTO 08/09-1477
VOLCHKOV, PAVEL YU. 08/09-1832
VOLEIN, AGNES 08/09-1053
VON ANDRIAN, ULRICH H. 08/09-0382
VON BEEREN, CHRISTOPH 08/09-0289
VON BERNUTH, HORST 08/09-2073
VON DER BECKE, ROLAND 08/09-0040
VON DER PLOEG, ANS T. 08/09-2385
VON EIFF, CHRISTOF 08/09-1661
VONGSANGNAK, WANWIPA 08/09-0003
VON HEIMENDAHL, MORITZ 08/09-1391
VON HELVERSEN, OTTO 08/09-1179
VON HERRATH, MATTHIAS G. 08/09-1826
VONK, FREEK J. 08/09-0973
VON KRIEGSTEIN, KATHARINA 08/09-1359
VON OUDENAARDEN, ALEXANDER 08/09-0397
VON WETTBERG, ERIC 08/09-0572
VOORN, G. PAUL 08/09-1556
VORONOV, SERGEY V. 08/09-1603
VOS, PAUL 08/09-0164
VOSS, CHRISTIANE 08/09-0132
VOSSHALL, LESLIE B. 08/09-0532
VOUGAS, KONSTANTINOS 08/09-0126
VOVIDES, ANDREW P. 08/09-1692
VRHOVSEK, DANJEL 08/09-1978
VS, BARWAL 08/09-2124
VULIC, MARIN 08/09-0103
VUVER, MARTINA G. 08/09-1763
WÜRSIG, BERND 08/09-1673
WADDELL, SCOTT 08/09-2215
WADSWORTH, ROSS I. M. 08/09-1500
WAGENKNECHT, LYNNE E. 08/09-0749
WAGERS, AMY J. 08/09-0382
WAGNER, CYNTHIA G. 08/09-0331
WAGNER, ERIC 08/09-1153
WAGNER, HELENE H. 08/09-0235
WAGNER, RICHARD H. 08/09-1544
WAHL, DAVID H. 08/09-1460
WAHL, JOACHIM 08/09-0804
WAHLI, WALTER 08/09-0699
WAIN-HOBSON, SIMON 08/09-0734
WAINWRIGHT, PETER C. 08/09-0440
WAITE, J. HERBERT 08/09-0530
WAITMAN, BEN A. 08/09-1697
WAKABAYASHI, KAORI 08/09-1956
WAKAO, HIROSHI 08/09-2049
WAKAO, RIKA 08/09-2049
WALBRIDGE, SHAUN 08/09-0362
WALKER, BRIAN K. 08/09-1992
WALKER, LAWRENCE R. 08/09-1698
WALKER, RENARD C. 08/09-0738
WALL, MATTHEW B. 08/09-0690
WALL, MICHAEL 08/09-2344
WALLACE, GEORGE N. 08/09-1079
WALLACE, KEVIN M. 08/09-2021
WALLACE, ROBERT B. 08/09-1454
WALSH, CHRISTOPHER T. 08/09-0426
WALSH, JANE MACLAREN 08/09-1073
WALSH, PETER D. 08/09-0062
WALSH, TOM 08/09-1225
WALTER, BERTRAM 08/09-1034
WALTER, DONALD M. 08/09-1925
WALTER, KATIE 08/09-1627
WALTER, KATIE 08/09-1628
WALTERS, LINDA J. 08/09-0075
WALTON, FELICIA J. 08/09-0117
WANG, CHEN-YU 08/09-1787
WANG, CHING H. 08/09-1571
WANG, CHUNG-JU R. 08/09-0102
WANG, GUIRONG 08/09-1356
WANG, JEAN Y. 08/09-1425
WANG, JIANLONG 08/09-0687
WANG, JIANWEI 08/09-0987
WANG, JIGUI 08/09-1958
WANG, JINHONG 08/09-1545
WANG, KAN 08/09-1110
WANG, LAI 08/09-0933
WANG, LIPING 08/09-0559
WANG, LI-TING 08/09-2334
WANG, NAN 08/09-0658
WANG, WANG 08/09-2304
WANG, WENHUA 08/09-0052
WANG, WEN-JUN 08/09-0143
WANG, XIAODONG 08/09-0933
WANG, XIAOLIN 08/09-0414
WANG, XIAOLIN 08/09-1803
WANG, XIAOMING 08/09-1524
WANG, XIN 08/09-0443
WANG, YA-JUAN 08/09-1849
WANG, YAN 08/09-0826
WANG, YANQIN 08/09-2042
WANG, YI 08/09-1788
WANG, YONG-FEI 08/09-0958
WANG, YONG-SHENG 08/09-2357
WANG, YUEPENG 08/09-1011
WANG, ZHENG 08/09-0559
WANG, ZUOQUAN 08/09-0789
WANNER, GERHARD 08/09-0840
WANNER, GERHARD 08/09-0838
WARD, ELIZABETH M. 08/09-1316
WARD, ELIZABETH M. 08/09-1328
WARD, PETER 08/09-1262
WARD, ROXANNE E. 08/09-0724
WARD, SARAH K. 08/09-0587
WARKENTIN, KAREN MICHELLE 08/09-1520
WARNE, KENNEDY 08/09-1462
WARNER, D. A. 08/09-0420
WARRANT, ERIC J. 08/09-0028
WARREN, DANA R. 08/09-2277
WARREN, WESLEY C. 08/09-1218
WARTZOK, DOUGLAS 08/09-2229
WATANABE, MYRNA E. 08/09-1109
WATANABE, MYRNA E. 08/09-1317
WATAYA, TAKAFUMI 08/09-0399
WATERS, JON 08/09-0151
WATERS, MICHAEL R. 08/09-0707
WATKINS, DAVID I. 08/09-1594
WATSON, LESLIE A. 08/09-1673
WATSON, WINSOR H., III 08/09-1952
WATSON, WINSOR H., III 08/09-1951
WATTERLOT, LAURIE 08/09-2358
WAYMAN, ERIN 08/09-0327
WAYMAN, ERIN 08/09-0509
WAYMAN, ERIN 08/09-1444
WAYMIRE, KATRINA G. 08/09-0678
WCISLO, WILLIAM T. 08/09-0028
WEAVER, MOLLY 08/09-1495
WEAVER, PETER L. 08/09-1995
WEAVER, TIMOTHY D. 08/09-0425
WEBB, DENISE 08/09-0206
WEBB, KEVIN K. 08/09-1933
WEBER, BILL 08/09-0333
WEBER, EWALD 08/09-1473
WEBER, PETER G. 08/09-0343
WEBER, SHANA S. 08/09-0871
WEBER, TIMOTHY S. 08/09-0010
WEBER, WENDY 08/09-0757
WEBER, WILFRIED 08/09-1282
WEBSTER, JODY M. 08/09-1962
WEDELL, N. 08/09-2336
WEDER, CHRISTOPH 08/09-0291

WEEKLEY, CARL W. 08/09-0076
WEEKS, ANDREW R. 08/09-2333
WEHNER, RÜDIGER 08/09-0289
WEIDEMANN, ALEXANDER 08/09-0959
WEIDLICH, SEBASTIAN 08/09-0746
WEIDNER, GERDI 08/09-1004
WEIDNER, KRISTA 08/09-0211
WEIER, MANUELA 08/09-0974
WEINBERG, VIVIAN 08/09-1004
WEINER, ALAN M. 08/09-0948
WEINSTEIN, STUART L. 08/09-0441
WEINSTOCK, GEORGE M. 08/09-1412
WEIR, GORDON 08/09-2221
WEIS, V. 08/09-1954
WEISS, BRIAN L. 08/09-1659
WEISS, MARK L. 08/09-0106
WEISS, NOEL S. 08/09-0757
WEISS, ROBIN A. 08/09-0444
WEISSMAN, IRVING L. 08/09-0384
WEISTENHÖFER, WOBBEKE 08/09-0537
WEITZ, D. A. 08/09-0555
WELLAND, DIANE 08/09-0204
WELLAND, DIANE 08/09-1315
WELLAND, DIANE 08/09-2126
WELLS, ADRIENNE R. 08/09-2328
WELTEN, MONIQUE 08/09-1243
WEN, LI 08/09-1832
WEN, PATRICK Y. 08/09-0990
WEN, XIAOQUAN 08/09-0100
WEN, YAN-JUN 08/09-2357
WENG, JING-KE 08/09-1521
WENNER, MELINDA 08/09-1349
WENSELEERS, TOM 08/09-0305
WENZEL, THOMAS P. 08/09-0223
WERBECK, NICOLAS D. 08/09-1777
WERNER, SABINE 08/09-1303
WERNER, THOMAS 08/09-0698
WERSAL, RYAN M. 08/09-0916
WESSON, DAWN M. 08/09-0557
WEST, JASON A. 08/09-0116
WEST, MELISSA A. 08/09-0379
WESTERLUND, MARIE 08/09-1547
WESTERMARK, PÅL O. 08/09-1501
WESTON, JAMES A. 08/09-1798
WESTRA, EDZE R. 08/09-2320
WHALEN, ERIN J. 08/09-2058
WHEELER, DAVID A. 08/09-0929
WHEELER, JAMES 08/09-0751
WHELAN, JO 08/09-2186
WHITAKER, RACHEL J. 08/09-1529
WHITE, BRIAN J. 08/09-0125
WHITE, CRAIG R. 08/09-1664
WHITE, EMILY 08/09-1234
WHITE, HARVEY D. 08/09-1851
WHITE, JOEL 08/09-0139
WHITE, JOËL 08/09-1544
WHITE, MEL 08/09-0046
WHITE, MICHAEL 08/09-1778
WHITEMAN, NOAH K. 08/09-1689
WHITFIELD, JOHN 08/09-2165
WHITFIELD, CHARLES W. 08/09-1256
WHITFIELD, JONATHAN 08/09-1562
WHITFORD, ANDREW S. 08/09-1640
WHITING, SCOTT D. 08/09-0643
WHITLOCK, CATHY 08/09-2252
WHITNEY, KATHLEEN L. 08/09-1756
WHITNEY, MANDOLIN J. 08/09-0998
WHITNEY, SPENCER 08/09-0896
WHITSON, JENNIFER A. 08/09-1896
WHITTAKER, ROBERT J. 08/09-1482
WICH, SERGE A. 08/09-2010
WICK, URSULA 08/09-0676
WIDMER, ALEX 08/09-0592
WIECHA, ULRIKE 08/09-0411
WIEDERKEHR, IRENE 08/09-1233
WIEMER, ERIK 08/09-1294
WIENS, JOHN J. 08/09-0296
WIENS, FRANK 08/09-0560
WIERZBOWSKI, JAMEY 08/09-2103
WIESNER, KERSTIN R. 08/09-1179
WIESNER, KERSTIN 08/09-1133
WIEST, MICHELLE M. 08/09-2303
WIJESINGHE, MAYURI R. 08/09-2231
WIKELSKI, MARTIN 08/09-0862
WIKELSKI, MARTIN 08/09-1946
WILBY, PHILIP R. 08/09-0431
WILCOVE, DAVID S. 08/09-0615
WILCOVE, DAVID S. 08/09-0862
WILDE, ARTHUR A. M. 08/09-1017
WILDENHAIN, JAN 08/09-0931
WILDMAN, RANDALL C. 08/09-0633
WILEY, KRISTEN L. 08/09-1107
WILF, PETER 08/09-0966
WILKENING, JENIFER L. 08/09-0871
WILKES, ALLISON A. 08/09-2276
WILLCOX, BRADLEY J. 08/09-2325
WILLCOX, M. D. P. 08/09-2096
WILLENER, ASTRID S. T. 08/09-2244
WILLIAMS, BARBARA J. 08/09-0529
WILLIAMS, BARBARA J. 08/09-1085
WILLIAMS, BLYTHE A. 08/09-0967
WILLIAMS, BRET R. 08/09-2032
WILLIAMS, C. L. 08/09-1420
WILLIAMS, ELIZABETH A. 08/09-1957
WILLIAMS, LAWRENCE E. 08/09-2439
WILLIAMS, LLOYD B. 08/09-0139
WILLIAMS, PATRICK RYAN 08/09-0231
WILLIAMS, RHIANNAN H. 08/09-2038
WILLIAMS, RICHARD G. 08/09-0360
WILLIAMS, RICHARD J. 08/09-1241
WILLIAMS, SCOTT E. 08/09-1491
WILLIAMS, STEVE 08/09-0647
WILLIAMS, SUZANNAH A. 08/09-2050
WILLIAMS, TED 08/09-0323
WILLIAMS, TONY D. 08/09-1945
WILLIAMSON, G. BRUCE 08/09-1127
WILLIAMSON, JEFF D. 08/09-2412
WILLIAMSON, VALERIE M. 08/09-1974
WILLIS, KATHERINE J. 08/09-1482
WILLMANN, JUERGEN K. 08/09-1565
WILLYARD, CASSANDRA 08/09-0760
WILLYARD, CASSANDRA 08/09-1913
WILSON, A. J. 08/09-0154
WILSON, CLARE 08/09-2137
WILSON, DAVID SLOAN 08/09-1336
WILSON, EDWARD O. 08/09-1336
WILSON, ELIZABETH J. 08/09-0636
WILSON, ELIZABETH M. 08/09-1762
WILSON, IAN A. 08/09-2311
WILSON, JOHN R. U. 08/09-0244
WILSON, KERRIE A. 08/09-1751
WILSON, MICHAEL D. 08/09-2298
WILSON, W. HERBERT, JR. 08/09-1935
WILSON, WILLIAM H. 08/09-2217
WILSON, WYNDHAM H. 08/09-0449
WILTSCHKO, ROSWITHA 08/09-0007
WILTSCHKO, WOLFGANG 08/09-0007
WING, SCOTT L. 08/09-0966
WINGER, JENNIFER 08/09-0095
WINKLER, LARS 08/09-0110
WINNICK, C. G. 08/09-0852
WINTER, IAN M. 08/09-1208
WINTERROWD, MICHAEL F. 08/09-2212
WIRSING, AARON J. 08/09-1126
WIRSING, AARON J. 08/09-0339
WIRTH, LORI J. 08/09-1606
WISE, PHYLLIS 08/09-2138
WISINSKI, KARI B. 08/09-1839
WISLER, CHRISTINE 08/09-2018
WISSINGER, SCOTT A. 08/09-1927
WITCZAK, CAROL A. 08/09-2305
WITHEROW, REBECCA A. 08/09-1468
WITT, KARLA 08/09-0849
WITTBRODT, JOACHIM 08/09-2206
WITTE, CARMEL L. 08/09-0337
WITTE, FRANS 08/09-1243
WITTE, HANH 08/09-1522
WITTEMAN, JACQUELINE C. M. 08/09-1827
WITTEMYER, GEORGE 08/09-1730
WOLBURG, HARTWIG 08/09-0110
WOLF, PAUL G. 08/09-0580
WOLFE, AUDRA J. 08/09-2169
WOLFE, JOE 08/09-0258
WOLFE, NATHAN 08/09-1886
WOLFE, ROBERT R. 08/09-0770
WOLLENBERG, KATHARINA Ç. 08/09-0032
WOLTER, WILLIAM 08/09-2379
WOLTER, WILLIAM R. 08/09-0751
WOLTMANN, STEFAN 08/09-1688
WONG, CHARLES S. 08/09-1965
WONG, KAREN M. 08/09-0395
WONG, PEIYAN 08/09-2317
WONGRATANA, JANEWIT 08/09-0021
WOOD, BERNARD 08/09-0424
WOOD, RACHEL A. 08/09-1241
WOODCROFT, BEN J. 08/09-1804
WOODIN, SARAH A. 08/09-0023
WOODRUFF, WILLIAM H. 08/09-1805
WORBS, TIM 08/09-1236
WORM, BORIS 08/09-0339
WORSAAE, K. 08/09-0024
WORTHLEY, STEPHEN G. 08/09-1846
WOUBNEH, WOLDE 08/09-0634
WRAMMERT, JENS 08/09-0728
WRAY, JASON 08/09-0940
WRIGHT, AARON M. 08/09-0225
WRIGHT, CHRISTOPHER K. 08/09-1961
WRIGHT, HEATHCOTE R. 08/09-1573
WRIGHT, HILLARY 08/09-0505
WRIGHT, PETER F. 08/09-0758
WRIGHT, RITA P. 08/09-0227
WRIGHT, SARAH L. 08/09-2360
WRZESINSKI, CLAUDIA 08/09-0720
WU, CHUN-TE 08/09-1269
WU, JUN 08/09-2382
WU, KONG-MING 08/09-1432
WU, LANI F. 08/09-2042
WU, MARK N. 08/09-2047
WU, SEAN M. 08/09-2055
WU, SHEUE-MEI 08/09-2040
WU, TRONG-NENG 08/09-0066
WU, XIAO-CHUN 08/09-2334
WU, Y. H. 08/09-0883
WU, YANING 08/09-1270
WU, YINENG 08/09-1659
WULFF, JANIE L. 08/09-0037
WUNDERLICH, JOSHUA 08/09-2069
WUYTACK, FRANK 08/09-2062
WYATT, SARAH E. 08/09-1263
XIA, HONGAI 08/09-1404
XIA, YUANFENG 08/09-1356
XIAN, WEI 08/09-1103
XIAO, HAN 08/09-0101
XIAO, KUNHONG 08/09-2058
XIAO, SHUHAI 08/09-0417
XIE, LINGTIAN 08/09-1162

XIE, X. SUNNEY 08/09-2299
XIE, ZONGQIANG 08/09-2286
XIN, HAO 08/09-1759
XU, AICHUN 08/09-2015
XU, HONG 08/09-2072
XU, NING 08/09-0557
XU, XING 08/09-1803
XU, XINRAN 08/09-1001
XU, YAN 08/09-0644
XU, YING 08/09-0054
XU, ZHI-MIN 08/09-0566
Y JORGE, MARIAL DEL CARMEN JORGE 08/09-1085
YABUUCHI, AKIKO 08/09-0398
YABUUCHI, AKIKO 08/09-0116
YAGER, DAVID D. 08/09-1131
YAGER, P. L. 08/09-1747
YAMADA, MASANORI 08/09-0144
YAMAGATA, MASAHITO 08/09-0120
YAMASHIRO, TADASHI 08/09-0710
YAMAZAKI, MAMI 08/09-1360
YAN, JINGMIN 08/09-0718
YAN, MIN 08/09-0751
YAN, SHUDE 08/09-0104
YANAGIBORI, RYOKO 08/09-1764
YANG, CHUN-YUH 08/09-0066
YANG, CHUN-YUH 08/09-2409
YANG, FANGXING 08/09-0054
YANG, HONGJUN 08/09-0052
YANG, LEI 08/09-0730
YANG, SHANG-HSUN 08/09-1009
YANG, SHUYAN 08/09-1958
YANG, XIA 08/09-0954
YANG, ZHANTAO 08/09-0677
YANG, ZHENGLIN 08/09-2386
YANOFSKY, MARTIN F. 08/09-1695
YANOVIAK, S. P. 08/09-0293
YARRALL, JOHN W. 08/09-1145
YASUHARA, MORIAKI 08/09-0412
YASUI, YUMIKO 08/09-1552
YASUMATSU, KEIKO 08/09-1635
YATES, ANDREW J. 08/09-1519
YAUCH, ROBERT L. 08/09-2118
YEAGER, ASHLEY 08/09-1152
YEAGER, ASHLEY 08/09-2172
YEATES, ALICE 08/09-1957
YEGLES, MICHEL 08/09-0560
YERENA, EDGARD 08/09-2013
YI, DO-JOON 08/09-2052
YI, RUI 08/09-0097
YI, YONGSHENG 08/09-1158
YILDIRIM, INCI 08/09-0741
YIN, QING-ZHU 08/09-2242
YING, QI-LONG 08/09-0940
YIP, ERIC C. 08/09-1392
YIP, GEORGE W. C. 08/09-1035
YIP, JAMES 08/09-1860
YLITALO, G. M. 08/09-1189
YODER, JEREMY B. 08/09-1248
YOM-TOV, YORAM 08/09-0920
YOM-TOV, SHLOMITH 08/09-0920
YONG, ED 08/09-0898
YONG, ED 08/09-2461
YOO, SEUNG-YUN 08/09-2046
YOON, SONG-RO 08/09-1285
YORK, J. PHILLIPE 08/09-0138
YOSHIDA, RYUSUKE 08/09-1635
YOSHIDA, SATOKO 08/09-1685
YOSHIZAWA, KATSUHIKO 08/09-0752
YOUNG, BRUCE E. 08/09-1688
YOUNG, EMMA 08/09-0374
YOUNG, EMMA 08/09-0408
YOUNG, EMMA 08/09-1202
YOUNG, GAVIN C. 08/09-1526
YOUNG, JULIE K. 08/09-0863
YOUNG, NEIL H. 08/09-2164
YOUNG, RICHARD P. 08/09-1477
YOUNG, SUSAN L. 08/09-0830
YOUNIS, IHAB 08/09-0737
YOUNOSSI-HARTENSTEIN, AMELIA 08/09-1699
YU, BO 08/09-2382
YU, C. RON 08/09-1224
YU, HONGBO 08/09-2057
YU, KAI 08/09-0947
YU, MEI 08/09-0051
YU, QINGYI 08/09-1413
YU, SEONG-WOON 08/09-2373
YU, XIAOCONG 08/09-2119
YU, ZU-LIN 08/09-0561
YU, ZU-LIN 08/09-0566
YUAN, QUAN 08/09-0280
YUANLONG, ZHAO 08/09-1540
YUE, WEIMIN 08/09-0817
YUE, ZHIFENG 08/09-2047
YUEN, KAREN W. Y. 08/09-0951
YURI, TAKASHI 08/09-0752
YVAN-CHARVET, LAURENT 08/09-0658
ZÚÑIGA-VEGA, J. JAIME 08/09-2020
ZACHARIAH, CHERIAN 08/09-1105
ZACK, RICHARD S. 08/09-1488
ZADOR, ZSOLT 08/09-0387
ZAHABU, ELIAKIMU 08/09-2012
ZAHARRIS, ELAINE 08/09-0499
ZAIDAN, FREDERIC, III 08/09-2237
ZAMZOW, JILL P. 08/09-1706
ZANATTA, DAVID THOMAS 08/09-0067
ZANNETTINO, ANDREW C. W. 08/09-1846
ZANOR, CHARLES 08/09-0527
ZAPARDIEL, I. 08/09-2380
ZARATE, YURI A. 08/09-2378
ZARDUS, JOHN D. 08/09-0025
ZAVALA, JORGE A. 08/09-0874
ZAVALA, MIGUEL A. 08/09-1168
ZAVALA-CASTRO, JORGE E. 08/09-1577
ZAVALA-VELÁZQUEZ, JORGE E. 08/09-1577
ZAVALETA, ERIKA S. 08/09-0055
ZAYED, AMRO 08/09-1256
ZECCA, GIOVANNI 08/09-2341
ZEISEL, STEVEN H. 08/09-1001
ZEITZ, JUTTA 08/09-0368
ZELIKOFF, JUDITH T. 08/09-0445
ZENG, EDDY Y. 08/09-0051
ZENG, LIN 08/09-0309
ZETHELIUS, BJORN 08/09-1021
ZEVE, DANIEL 08/09-2031
ZHAI, GUANGXI 08/09-2382
ZHAI, YUFEING 08/09-0830
ZHANG, BEIRU 08/09-0718
ZHANG, BIN 08/09-0953
ZHANG, CHUN-LI 08/09-0674
ZHANG, CUILIN 08/09-1828
ZHANG, DAN 08/09-1743
ZHANG, FUCHENG 08/09-1803
ZHANG, JUNFANG 08/09-1533
ZHANG, KEZHONG 08/09-2070
ZHANG, LINI 08/09-0159
ZHANG, MI 08/09-1693
ZHANG, MINGLIANG 08/09-0283
ZHANG, RENLIANG 08/09-0177
ZHANG, RENYI 08/09-1743
ZHANG, TONGGANG 08/09-1516
ZHANG, XIAN 08/09-0054
ZHANG, XIAODONG 08/09-2102
ZHANG, XIAOSONG 08/09-1842
ZHANG, XIAOSONG 08/09-1843
ZHANG, XUEBIN 08/09-0613
ZHANG, Y. Z. 08/09-1059
ZHANG, YUAN-WEI 08/09-2063
ZHANG, ZENGTAO 08/09-0843
ZHANG, ZHENXI 08/09-0737
ZHAO, HAITIAN 08/09-1302
ZHAO, JIAN-ZHOU 08/09-1432
ZHAO, JING 08/09-0927
ZHAO, JU-MEI 08/09-2357
ZHAO, LI-JUN 08/09-2334
ZHAO, RUI 08/09-0116
ZHAO, XIAOBIN 08/09-2382
ZHOU, BIN 08/09-2055
ZHOU, LIBING 08/09-0946
ZHOU, YIQING 08/09-0936
ZHOU, ZHIJIAN 08/09-1510
ZHOU, ZHONGHE 08/09-1803
ZHOU, ZHONGHE 08/09-0414
ZHU, H. 08/09-2096
ZHU, HAISUN 08/09-0280
ZHU, JUN 08/09-0954
ZHU, QINGSONG 08/09-1424
ZHU, SONGHE 08/09-0052
ZHU, YAN 08/09-1011
ZHUANG, XIAOWEI 08/09-2369
ZIELINSKI, KRISTEN N. 08/09-0591
ZIMMER, ANDREAS D. 08/09-0416
ZIMMER, CARL 08/09-0434
ZIMMER, CARL 08/09-1587
ZIMMER, CARL 08/09-1888
ZIMMER, CARL 08/09-2258
ZIMMER, CARL 08/09-2329
ZIMMERMAN, ANDREW W. 08/09-0181
ZIMMERMAN, JOHN E. 08/09-0391
ZIMMERMAN, MICHAEL B. 08/09-1840
ZINMAN, BERNARD 08/09-1014
ZITZMANN, ANNETTE 08/09-0560
ZLOTKIN, ELIAHU 08/09-0283
ZOK, FRANK W. 08/09-0530
ZON, LEONARD I. 08/09-0937
ZON, LEONARD I. 08/09-0383
ZORICH, ZACK 08/09-2173
ZOU, YUHUA 08/09-0674
ZUBCEVIC, LEJLA 08/09-1779
ZUCCHI, I. 08/09-2359
ZUKER, CHARLES S. 08/09-0099
ZUO, WENYUN 08/09-1805
ZUPINS, IVARS 08/09-1818
ZWAAN, BAS J. 08/09-0284
ZWAHLEN, MARCEL 08/09-0175
ZWERTVAEGHER, INGRID 08/09-2201
ZWIERS, FRANCIS 08/09-0613

Biology Digest

2008–2009

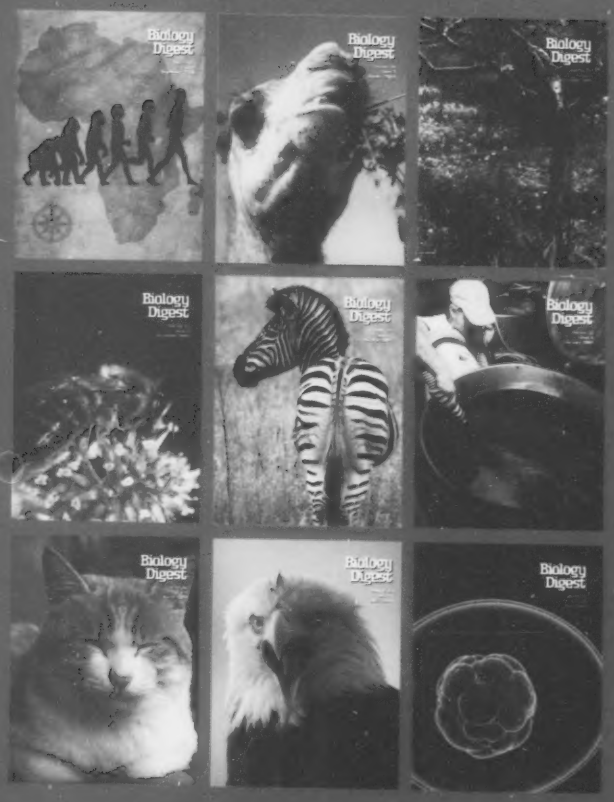

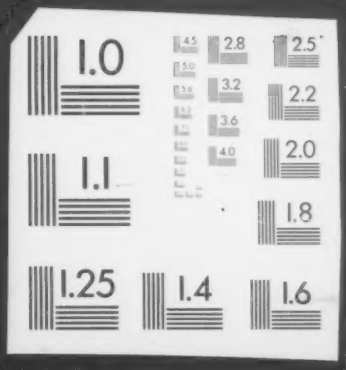
1.0
4.5
2.8
2.5
5.0
5.6
3.2
2.2
3.6
2.0
4.0
1.1
1.8
1.25
1.4
1.6